

AHERA 3-YEAR ASBESTOS MANAGEMENT PLAN UPDATE

MARICOPA HIGH SCHOOL
45012 West Honeycutt Road
Maricopa, Arizona
WT Reference No. 21-823635-0

PREPARED FOR:
Maricopa Unified School District No. 20
44150 West Maricopa-Casa Grande Highway
Maricopa, Arizona
Attn: Gordon Ponticello

December 31, 2024

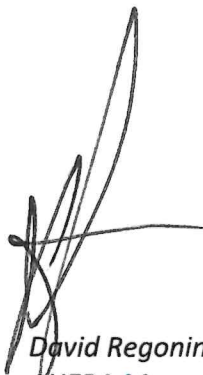

David Regonini, REPA
AHERA Management Planner

TABLE OF CONTENTS

	<u>Page</u>
1.0 INTRODUCTION.....	1
2.0 SUMMARY OF BUILDINGS AT THIS CAMPUS	Error! Bookmark not defined.
2.1 Building 400	Error! Bookmark not defined.
2.2 Building 1000	Error! Bookmark not defined.
2.3 Building 2000	2
2.4 Building 4000	2
2.5 Buildings 100, 200, 500, 600, 700, 800, 900, 3000 and Maintenance	2
3.0 CONCLUSION.....	2

APPENDICES

APPENDIX A	FIGURES
APPENDIX B	MANAGEMENT PLANNER’S AHERA ACCREDITATION
APPENDIX C	SUMMARY OF ACBM BY FUNCTIONAL SPACE TABLES
APPENDIX D	ASBESTOS MANAGEMENT BUDGET RECOMMENDED RESPONSE ACTIONS PREVENTATIVE MEASURES
APPENDIX E	SIX-MONTH SURVEILLANCE TABLES
APPENDIX F	ANNUAL NOTIFICATION LEA DESIGNATED PERSON SIGNATURE SHEET
APPENDIX G	ARCHITECTUAL SIGN-OFFS
APPENDIX H	OPERTATION AND MAINTENANCE (O & M) PLAN
APPENDIX I	RE-INSPECTION REPORT

**AHERA MANAGEMENT PLAN
MARICOPA HIGH SCHOOL
45012 WEST HONEYCUTT AVENUE
MARICOPA, ARIZONA**

WT JOB NO. 21-823635-0

1.0 INTRODUCTION

Western Technologies, Inc. (WT) representative Kenna Karjala, EPA-accredited Inspector, conducted the 3-year reinspection of the Maricopa High School for the Maricopa Unified School District No. 20 on October 4, 2024. The re-inspection and management plan documents are to be used in conjunction with all other inspection and reinspection documents and management plans therein dated prior to 2021.

Prior to the physical inspection, WT reviewed historical aerial photographs of this site to determine what changes had visibly occurred at this campus since the 2021 inspection. Please review the inspection report provided as an independent document to this Management Plan for a detailed discussion regarding this campus.

2.0 GENERAL INVENTORY

WT observed no changes to the following buildings and no changes to these buildings were reported to WT by the District. WT collected samples of one previously assumed ACBM from Building 4000. The material, a friable ceiling tile, was reported as no asbestos detected; therefore, it was removed from the management plan.

2.1 Building 400

Building 400 is currently used for a cafeteria, gymnasium, classrooms and restrooms. This building was constructed post-1971 but the exact year was undetermined by WT. The exterior of the structure consisted of masonry walls and a flat roof system, and concrete foundation.

2.2 Building 1000

Building 1000 is currently used for classrooms, kitchen and food storage, and restrooms. This building is an original structure to this campus that dates back to pre-1967. Many interior renovations have occurred within the building's interior. The exterior of the structure consisted of masonry walls and a sloped roof system, and concrete foundation.

2.3 Building 2000

Building 2000 is currently only used for storage and other limited uses. This building is an original structure to this campus that dates back to pre-1967 and was the primary gymnasium building for the high school. The exterior of the structure consisted of masonry walls and a sloped roof system, and concrete foundation. The eastern block structure was an add-on to the gymnasium post-1971.

2.4 Building 4000

Building 4000 is a modular building currently used for classrooms. This building was installed on the campus between 2018 and 2021. The exterior of the structure consisted of wood panel walls, flat roof system, and concrete foundation. The following interior suspect materials were assumed to be asbestos containing: mastic under carpet, mastic behind vinyl covebase, and a drywall system.

2.5 Buildings 100, 200, 500, 600, 700, 800, 900, 3000 and Maintenance Building

These structures currently have varying uses to include administration, classrooms, auditoriums, restrooms, office areas, and warehouse. WT received copies of the architectural acknowledgements for these structures. In accordance with the EPA AHERA regulations, 40 CFR Part 763.99.Exclusions; (7) an inspection is not required as long as, "An architect or project engineer responsible for the construction of a new school building built after October 12, 1988, or an accredited inspector signs a statement that no ACM was specified as a building material in any construction document for the building, or, to the best of his or her knowledge, no ACM was used as a building material in the building." A Management Plan must be prepared and a copy of the statements included.

3.0 CONCLUSION

The inspection report and this management plan are to be used in conjunction with any originally generated Management Plan and the 3-Year Reinspection reports dated prior to this date, if available. A copy of the reports, notice of building demolition or renovation, and response action reports should be kept in the District office and in the main office at the Maricopa High School.

Exterior building materials are not a part of an AHERA inspection. Suspect ACMs need to be identified prior to demolition of a building in compliance with the Occupational Health and Safety Administration (OSHA) and the Environmental Protection Agency National Emission Standards for Hazardous Air Pollutants (NESHAP) regulations.

The District is also required by AHERA to notify annually in writing parents, teachers, employee organizations and outside contracted trades of the availability of the management plan and shall include in the management plans a signed description of the steps taken to notify such organizations (40 CFR Part 763.93 (g)(4)).

EPA Management Planner:

David Regonini

Date: December 31, 2024



Management Planner's Signature

Certificate No. ON-4651-16626-022924

Date of Expiration: March 1, 2025

APPENDIX A: FIGURES



FIGURE A – BUILDING LOCATION PHOTOGRAPH

**MARICOPA HIGH SCHOOL
45012 WEST HONEYCUTT AVENUE
MARICOPA, ARIZONA**



DIAGRAM NOT TO SCALE

	Reviewed: D. Regonini	Date 10-04-2024
	Client: Maricopa USD	Prepared By: K. Karjala
	Western Technologies Inc.	
	Job No. 21-823635-0	Figure No. A

FIGURE 1 – FUNCTIONAL SPACE LOCATION DIAGRAM

**Maricopa High School – Building 400
45012 West Honeycutt Avenue
Maricopa, Arizona**

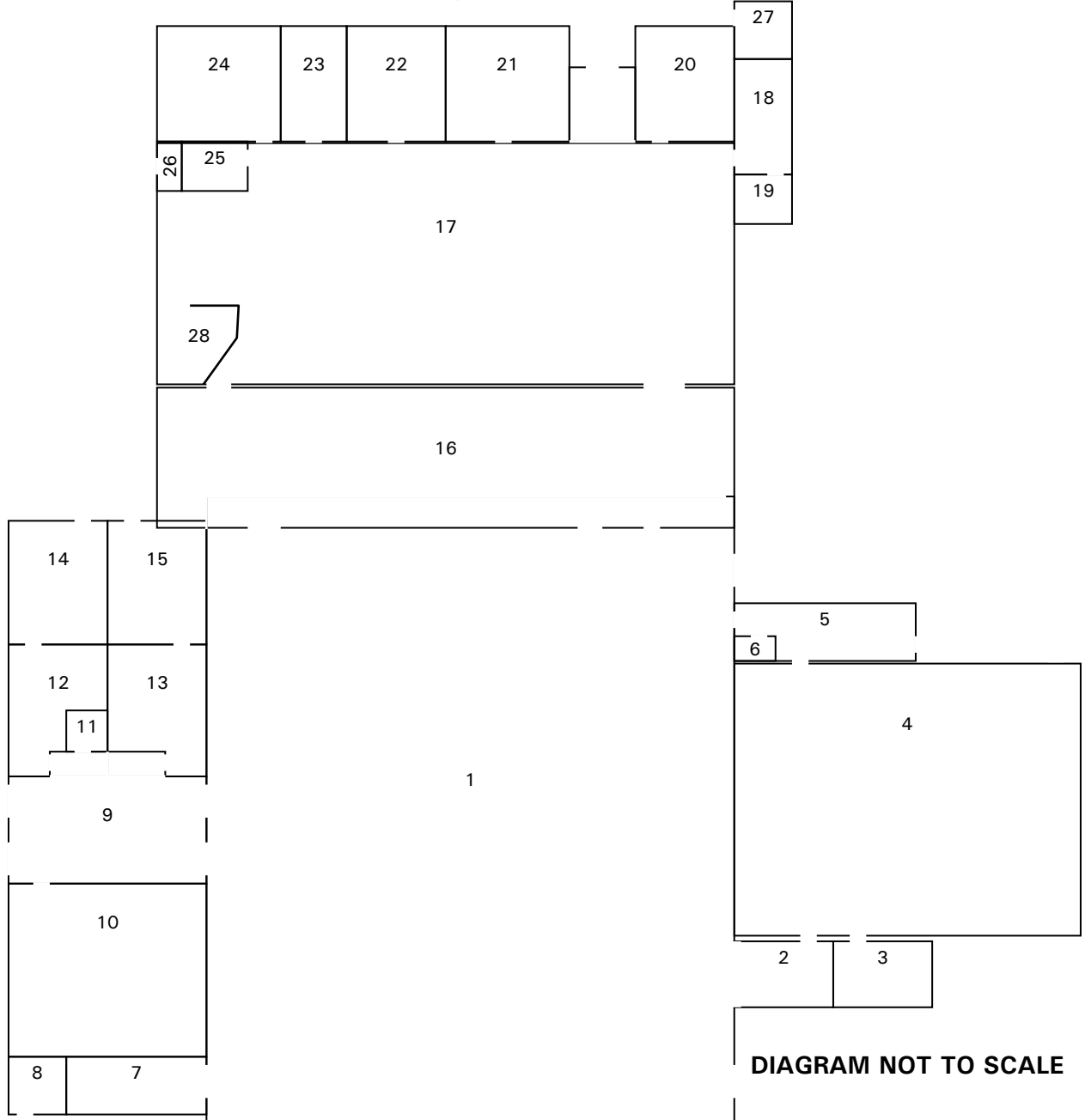

DIAGRAM NOT TO SCALE

LEGEND

See Table 1 for asbestos containing building materials and location by functional space.



Reviewed: D. Regonini	Date: 10-04-2024
Client: Maricopa USD #20	Prepared By: K. Karjala
Western Technologies Inc.	
Job No. 21-824635-0	Figure No. 1

FIGURE 3 – FUNCTIONAL SPACE LOCATION DIAGRAM

**Maricopa High School – Building 2000
45012 West Honeycutt Avenue
Maricopa, Arizona**

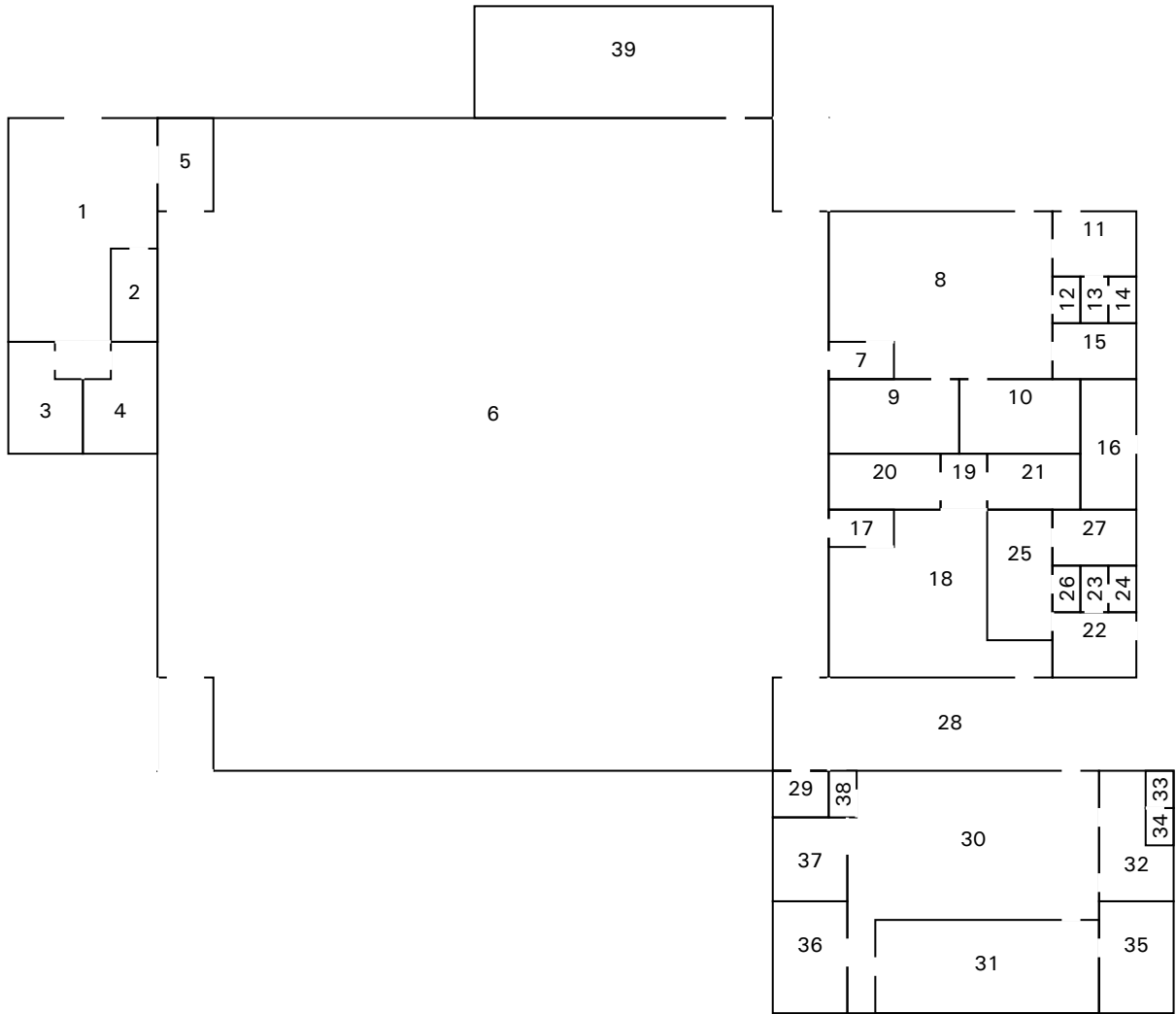

DIAGRAM NOT TO SCALE

LEGEND

See Table 3 for asbestos containing building materials and location by functional space.



Reviewed: D. Regonini	Date: 10-04-2024
Client: Maricopa USD #20	Prepared By: K. Karjala
Western Technologies Inc.	
Job No. 21-823635-0	Figure No. 3

FIGURE 4 – FUNCTIONAL SPACE LOCATION DIAGRAM

**Maricopa High School – Building 4000
45012 West Honeycutt Avenue
Maricopa, Arizona**

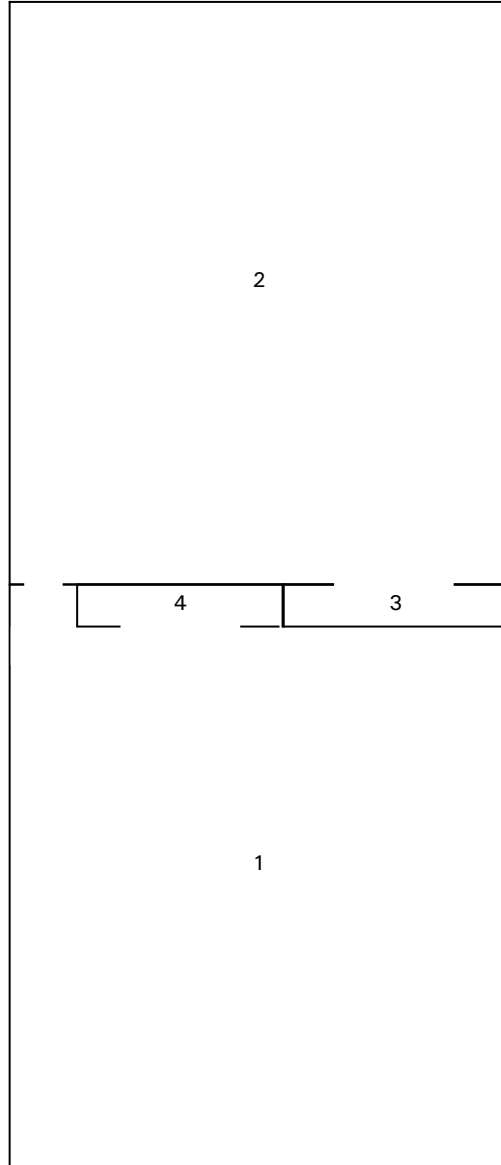

DIAGRAM NOT TO SCALE

LEGEND

See Table 4 for asbestos containing building materials and location by functional space.



Reviewed: D. Regonini	Date: 10-30-2024
Client: Maricopa USD #20	Prepared By: K. Karjala
Western Technologies Inc.	
Job No. 21-823635-0	Figure No. 4

APPENDIX B: MANAGEMENT PLANNER ACCREDITATION

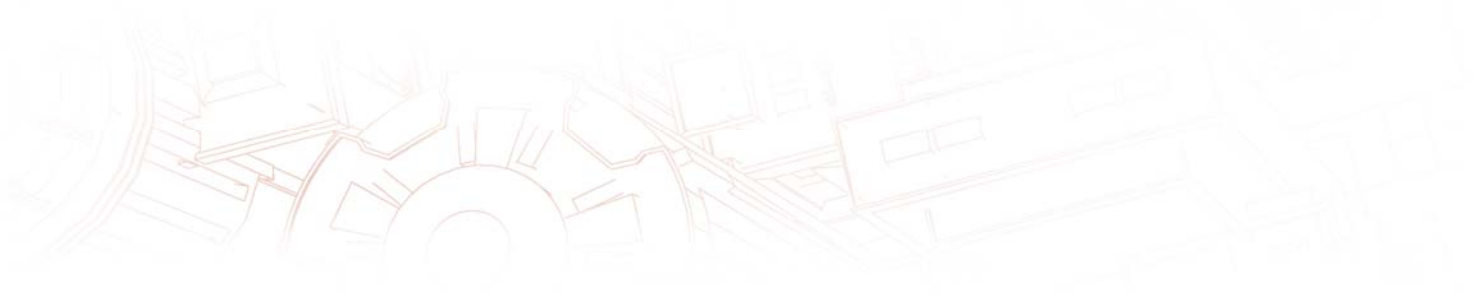

THE ASBESTOS INSTITUTE

Certifies that

David Regonini

has attended and received instruction in the EPA approved course

AHERA Management Planner Refresher

on

February 29, 2024

and successfully completed and passed the competency exam.

Certificate:
ON-4651-16626-022924

Date of Examination:
29-Feb-2024

Date of Expiration:
01-Mar-2025



William T. Cavness
Director



Approved Instructor

THE ASBESTOS INSTITUTE

20033 N. 19th Ave, Building 6, Phoenix, AZ 85027

602-864-6564 – www.theasbestosinstitute.com

The person receiving this certificate has completed the requisite training for asbestos accreditation under TSCA Title II.

APPENDIX C: SUMMARY OF ACBM

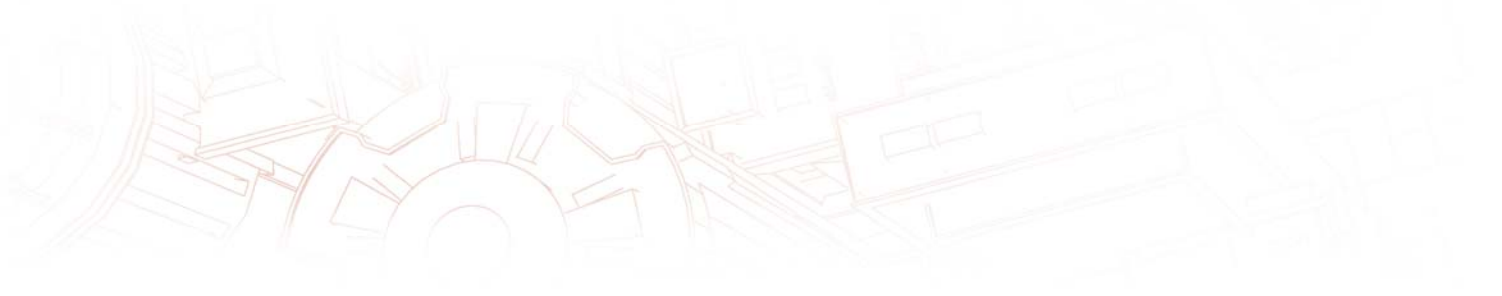
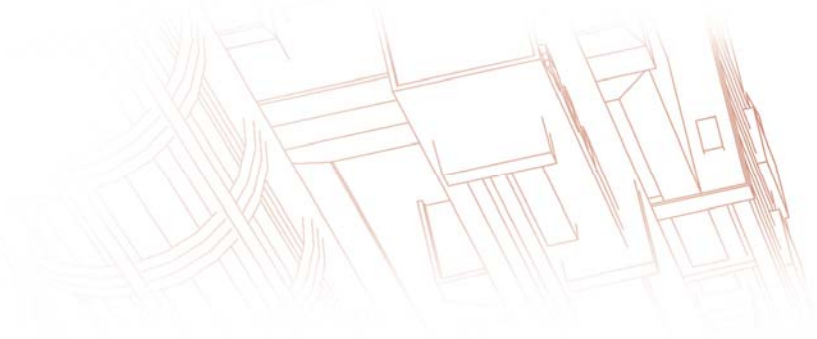

**TABLE 1
GENERAL INVENTORY OF HOMOGENEOUS MATERIALS BY FUNCTIONAL SPACE
MARICOPA UNIFIED SCHOOL DISTRICT NO. 20**

PROJECT: AHERA Inspection Maricopa High School 45012 West Honeycutt Avenue Maricopa, Arizona		BUILDING: 400	FRIABLE/ NON FRIABLE	PROJECT NO: 21-823635-0		
HOMOGENEOUS MAT'L NUMBER	MATERIAL DESCRIPTION	FUNCTIONAL SPACE	F/NF	MATERIAL TYPE	QTY SQ FT	ACBM
400-M-1A1-1, 1A2-2, and 1A3-3	Mastic (Vinyl Floor Tile)	2, 10, 11, 16 and 25	NF	Misc	2,255	NO
400-M-1B1-4, 1B2-5, and 1B3-6	Mastic (Behind Covebase)	1, 2, 3, 4, 5, 6, 7, 9, 10, 11, 16, 25, 26, 27 (walls)	NF	Misc	653	NO
400-M-1C1-7, 1C2-8, and 1C3-9	Mastic (Behind Vinyl Wall Board)	17 and 18	NF	Misc	2,286	NO
400-M-2A1-10, 2A2- 11, and 2A3-12	Vinyl Floor Tile System (12", white w/red specs)	2, 10 and 11	NF	Misc	161	NO
400-M-2B1-13, 2B2- 14, and 2B3-15	Vinyl Floor Tile System (12", white w/other colors)	16	NF	Misc	2,024	NO
400-M-2C1-16, 2C2- 17, and 2C3-18	Vinyl Floor Tile System (12", tan)	25	NF	Misc	70	NO

**TABLE 1
GENERAL INVENTORY OF HOMOGENEOUS MATERIALS BY FUNCTIONAL SPACE
MARICOPA UNIFIED SCHOOL DISTRICT NO. 20**

PROJECT: AHERA Inspection Maricopa High School 45012 West Honeycutt Avenue Maricopa, Arizona		BUILDING: 400	FRIABLE/ NON FRIABLE	PROJECT NO: 21-823635-0		
HOMOGENEOUS MAT'L NUMBER	MATERIAL DESCRIPTION	FUNCTIONAL SPACE	F/NF	MATERIAL TYPE	QTY SQ FT	ACBM
400-S-4A1-19, 4A2-20, and 4A3-21	Drywall Texture	2, 3, 4, 6, 12, 13, 18, 19, 20, 23, 24 and 25 (walls) 6, 12, 13, 14, 15 and 25 (ceilings)	NF	Surfacing	4,256	NO
400-M-4B1-22, 4B2-23, and 4B3-24	Drywall Core	2, 3, 4, 6, 12, 13, 18, 19, 20, 23, 24 and 25 (walls) 6, 12, 13, 14, 15 and 25 (ceilings)	NF	Misc	4,256	NO
400-M-4C1-25, 4C2-26, and 4C3-27	Joint Compound	2, 3, 4, 6, 12, 13, 18, 19, 20, 23, 24 and 25 (walls) 6, 12, 13, 14, 15 and 25 (ceilings)	NF	Misc	4256 area	NO
400-M-8A1-28, 8A2-29, and 8A3-30	Duct Sealant (grey)	Throughout	NF	Misc	200	NO

**TABLE 1
GENERAL INVENTORY OF HOMOGENEOUS MATERIALS BY FUNCTIONAL SPACE
MARICOPA UNIFIED SCHOOL DISTRICT NO. 20**

PROJECT: AHERA Inspection Maricopa High School 45012 West Honeycutt Avenue Maricopa, Arizona		BUILDING: 400	FRIABLE/ NON FRIABLE	PROJECT NO: 21-823635-0		
HOMOGENEOUS MAT'L NUMBER	MATERIAL DESCRIPTION	FUNCTIONAL SPACE	F/NF	MATERIAL TYPE	QTY SQ FT	ACBM
400-M-4D	Drywall System (core, texture, joint compound)	28	NF	Misc	300	ASSUMED

**TABLE 2
GENERAL INVENTORY OF HOMOGENEOUS MATERIALS BY FUNCTIONAL SPACE
MARICOPA UNIFIED SCHOOL DISTRICT NO. 20**

PROJECT: AHERA Inspection Maricopa High School 45012 West Honeycutt Avenue Maricopa, Arizona		BUILDING: 1000	FRIABLE/ NON FRIABLE	PROJECT NO: 21-824635-0		
HOMOGENEOUS MAT'L NUMBER	MATERIAL DESCRIPTION	FUNCTIONAL SPACE	F/NF	MATERIAL TYPE	QTY SQ FT	ACBM
1000-M-1A1-1, 1A2-2, and 1A3-3	Mastic (under carpet squares)	8 (floor)	NF	Misc	2,496	NO
1000-M-1B1-4, 1B2-5, and 1B3-6	Mastic (for Vinyl Floor Tile)	4, 8, and 11 (floor)	NF	Misc	3,312	NO
1000-M-1C1-7, 1B2-8, and 1B3-9	Mastic (For Covebase)	4, 8, 9 and 10	NF	Misc	135	NO
1000-M-2A1-10, 2A2- 11, and 2A3-12	Vinyl Floor Tile System (12", white w/red & green specs)	4, 8 and 11 (floors)	NF	Misc	3,039	NO
1000-M-2B1-13, 2B2- 14, and 2B3-15	Vinyl Floor Tile System (12", red & green)	8 (floor)	NF	Misc	273	NO

**TABLE 2
GENERAL INVENTORY OF HOMOGENEOUS MATERIALS BY FUNCTIONAL SPACE
MARICOPA UNIFIED SCHOOL DISTRICT NO. 20**

PROJECT: AHERA Inspection Maricopa High School 45012 West Honeycutt Avenue Maricopa, Arizona		BUILDING: 1000	FRIABLE/ NON FRIABLE	PROJECT NO: 21-824635-0		
HOMOGENEOUS MAT'L NUMBER	MATERIAL DESCRIPTION	FUNCTIONAL SPACE	F/NF	MATERIAL TYPE	QTY SQ FT	ACBM
1000-S-4A1-16, 4A2-17, and 4A3-18	Drywall Texture	3, 4, 5, 6, 7, 8, 9, 10 and 11 (walls) 9, 10 and 11 (ceilings)	NF	Surfacing	1,947	NO
1000-M-4B1-19, 4B2-20, and 4B3-21	Drywall Core	3, 4, 5, 6, 7, 8, 9, 10 and 11 (walls) 9, 10 and 11 (ceilings)	NF	Misc	1,947	NO
1000-M-4C1-22, 4C2-23, and 4C3-24	Joint Compound	3, 4, 5, 6, 7, 8, 9, 10 and 11 (walls) 9, 10 and 11 (ceilings)	NF	Misc	1947 area	NO

**TABLE 3
GENERAL INVENTORY OF HOMOGENEOUS MATERIALS BY FUNCTIONAL SPACE
MARICOPA UNIFIED SCHOOL DISTRICT NO. 20**

PROJECT: AHERA Inspection Maricopa High School 45012 West Honeycutt Avenue Maricopa, Arizona		BUILDING: 2000	FRIABLE/ NON FRIABLE	PROJECT NO: 21-824635-0		
HOMOGENEOUS MAT'L NUMBER	MATERIAL DESCRIPTION	FUNCTIONAL SPACE	F/NF	MATERIAL TYPE	QTY SQ FT	ACBM
2000-M-1A1-1, 1A2-2, and 1A3-3	Mastic (under carpet)	22 (floor)	NF	Misc	99	NO
2000-M-1B1-4, 1B2-5, and 1B3-6	Mastic (for Vinyl Floor Tile)	23, 25, 26,27 and 32 (floors)	NF	Misc	460	NO
2000-M-1C1-7, 1C2-8, and 1C3-9	Mastic (for Covebase)	2, 3, 4, 22, 25, 26, 27, 32 and 33 (walls)	NF	Misc	172	NO
2000-M-2A1-10, 2A2- 13, and 2A3-12	Vinyl Floor Tile (12", tan)	23 (floor)	NF	Misc	20	NO
2000-M-2B1-13, 2B2- 14, and 2B3-15	Vinyl Floor Tile (12", grey)	25, 26, 27 and 32 (floors)	NF	Misc	440	NO

**TABLE 3
GENERAL INVENTORY OF HOMOGENEOUS MATERIALS BY FUNCTIONAL SPACE
MARICOPA UNIFIED SCHOOL DISTRICT NO. 20**

PROJECT: AHERA Inspection Maricopa High School 45012 West Honeycutt Avenue Maricopa, Arizona		BUILDING: 2000	FRIABLE/ NON FRIABLE	PROJECT NO: 21-824635-0		
HOMOGENEOUS MAT'L NUMBER	MATERIAL DESCRIPTION	FUNCTIONAL SPACE	F/NF	MATERIAL TYPE	QTY SQ FT	ACBM
2000-S-4A1-16, 4A2-17, and 4A3-18	Drywall Texture	1, 2, 3, 4, 5, 18, 25, 30-35, (walls) and 30, 31, 32, 33, 34, 37, 38, and 39 (ceiling)	NF	Misc.	10,900	NO
2000-M-4B1-19, 4B2-20, and 4B3-21	Drywall Core	1, 2, 3, 4, 5, 18, 25, 30-35, (walls) and 30, 31, 32, 33, 34, 37, 38, and 39 (ceiling)	NF	Misc	10,900	NO
2000-M-4C1-22, 4C2-23, and 4C3-24	Joint Compound	1, 2, 3, 4, 5, 18, 25, 30-35, (walls) and 30, 31, 32, 33, 34, 37, 38, and 39 (ceiling)	NF	Misc	10,900 area	NO
2000-S-4D1-25, 4D2-26, and 4D3-27	Plaster (with white paint on block system)	7, 8, 15, 17, 18 and 27	NF	Surfacing	873	NO

TABLE 4
GENERAL INVENTORY OF HOMOGENEOUS MATERIALS BY FUNCTIONAL SPACE
MARICOPA UNIFIED SCHOOL DISTRICT NO. 20

PROJECT: AHERA Inspection Maricopa High School 45012 West Honeycutt Avenue Maricopa, Arizona		BUILDING: 4000	FRIABLE/ NON FRIABLE	PROJECT NO: 21-824635-0		
HOMOGENEOUS MAT'L NUMBER	MATERIAL DESCRIPTION	FUNCTIONAL SPACE	F/NF	MATERIAL TYPE	QTY SQ FT	ACBM
4000-M-1A	Mastic (under carpet)	1, 2, 3, and 4 (floors)	NF	Misc	1,745	ASSUMED
4000-M-1B	Mastic (for Covebase)	1, 2, 3, and 4 (walls)	NF	Misc	144	ASSUMED
4000-M-4A	Drywall System (core, texture, joint compound)	1, 2, 3, and 4 (walls)	NF	Surfacing	930	ASSUMED
4000-M-5A	Acoustical Ceiling Tile	1 and 2 (ceilings)	F	Misc	1,664	NO

APPENDIX D: BUDGET, RESPONSE ACTIONS, PREVENTIVE MEASURES



MANAGEMENT BUDGET

The estimated asbestos management budget, excluding consulting oversight costs is:

BUILDING	ESTIMATED BUDGET
Campus	\$8,700

The estimated cost for sampling and analysis to measure the asbestos content of four homogeneous areas is \$1,200.

The estimated cost for preventive measures to address the assumed ACBMs, if positive, is \$3,000.

The estimated budget for six-month surveillance is \$250 per event, for a total of \$1,500 for six events, to be implemented by District staff.

The estimated budget for awareness training annually is \$1,000, to be conducted during a single session at a campus facility, for a total of \$3,000 for three events.

Note: This management budget does not address response actions, since no friable ACBM was identified.

RECOMMENDED RESPONSE ACTIONS

Response actions are required for identified friable ACBMs. Since no friable ACBMs were identified on this campus, response actions are not recommended at this time.



PREVENTATIVE MEASURES

Preventive measures are intended to minimize the potential for fiber releases associated with non-friable materials, or to address small-scale, short-duration actions pertaining To friable ACBMs. For this management plan, four non-friable ACBMs were assumed: Mastic (under carpet), Building 4000; Mastic (for covebase), Building 4000; Drywall System, Building 4000; and Drywall System, Building 400, FS28. Preventive measures are recommended as follows:

Custodial and maintenance staff will attend minimum 2-hours asbestos awareness training annually in accordance with OSHA 29 CFR Part 1926.1101.

Employees will review the Management Plans and be familiar with the locations and current conditions of identified ACBMs.

Employees will limit their contact with known ACBMs and notify LEA's designated person if damage or the potential for damage to ACBMs is observed or anticipated.

Employees are responsible for review of the OSHA 29 CFR Part 1926.1101 and are familiar with approved cleaning methods when working in areas where identified ACBMs are located.



APPENDIX E: 6-MONTH SURVEILLANCE



SIX MONTH SURVEILLANCE

SCHEDULE

April 2025

October 2025

April 2026

October 2026

April 2027

October 2027 (3-Year Re-inspection)

Following are tables that the person conducting the 6-month surveillance can use to document changes in the condition of identified ACBMs. Please make copies of these forms for each surveillance task. Please sign and date the bottom of the form in areas provided.

**6-MONTH SURVEILLANCE OF ASSUMED ACBM BY FUNCTIONAL SPACE
MARICOPA UNIFIED SCHOOL DISTRICT NO. 20**

PROJECT: AHERA Inspection Maricopa High School 45012 West Honeycutt Avenue Maricopa, Arizona		BUILDING: 400	FRIABLE/ NON FRIABLE	PROJECT NO: 21-824635-0		
HOMOGENEOUS MAT'L NUMBER	MATERIAL DESCRIPTION	FUNCTIONAL SPACE	F/NF	MATERIAL TYPE	QTY SQ FT	CHANGES TO ACBM
400-M-4D	Drywall System (core, texture, joint compound)	28	NF	Misc	300	

**6-MONTH SURVEILLANCE OF ASSUMED ACBM BY FUNCTIONAL SPACE
MARICOPA UNIFIED SCHOOL DISTRICT NO. 20**

PROJECT: AHERA Inspection Maricopa High School 45012 West Honeycutt Avenue Maricopa, Arizona		BUILDING: 4000	FRIABLE/ NON FRIABLE	PROJECT NO: 21-823635-0		
HOMOGENEOUS MAT'L NUMBER	MATERIAL DESCRIPTION	FUNCTIONAL SPACE	F/NF	MATERIAL TYPE	QTY SQ FT	CHANGES TO ACBM
4000-M-1A	Mastic (under carpet)	1, 2, 3, and 4 (floors)	NF	Misc	1,745	
4000-M-1B	Mastic (for Covebase)	1, 2, 3, and 4 (walls)	NF	Misc	144	
4000-M-4A	Drywall System (core, texture, joint compound)	1, 2, 3, and 4 (walls)	NF	Surfacing	930	



APPENDIX F: ANNUAL NOTIFICATION, LEA DESIGNATED PERSON



ANNUAL NOTIFICATION

DATE:

TO: Workers, Building Occupants, Tradesmen, and Outside Service Providers

FROM: **Maricopa Unified School District No. 20**

REFERENCE: **Maricopa High School:** Asbestos Hazard Emergency Response Act (AHERA) 40 CFR Part 763 – Asbestos-Containing Materials in Schools; Final Rule and Notice, October 30, 1987, 763.84 General locate education agency responsibilities.

The above referenced regulation mandated by the Environmental Protection Agency (EPA) is for schools K-12. Under this program, notification is required to inform at least once each year to notify building occupants about inspections, response actions, and post-response action activities, including periodic reinspection and surveillance activities that are planned or in progress.

No friable asbestos containing building materials were identified at this campus.

Statement: The AHERA Inspection and Management Plan (MP) for Maricopa High School, 45012 West Honeycutt Avenue, Maricopa, Arizona, was completed in November 2012 and updated in August 2015, March 2018, and August 2021. The MP is available for review at the District Office and at the main office of Butterfield Elementary School.

If you have any questions, please contact the person responsible for this program (Designated Person).

Name: Gordon Ponticello

Telephone Number: 520-568-5100 ext. 1183



**LEA DESIGNATED PERSON
TRUE AND CORRECT STATEMENT
DESIGNATED PERSON ACKNOWLEDGEMENT**

The general local education agency, responsibilities as stipulated by 40 CFR §763.84 have been met or will be met in accordance with AHERA.

Acknowledgement of designated person: The person identified below accepts the position of the Designated Person as stipulated in AHERA and the responsibilities that this position requires.

NAME: Gordon Pnticello, Maintenance Coordinator

TITLE: AHERA Designated Person

ADDRESS: 19595 North Taft Avenue, Maricopa, Arizona 85139

TELEPHONE NUMBER: 520-568-5100 ext. 1183

SIGNATURE: _____

DATE: _____



APPENDIX G: AFFIDAVIT OF NON- ASBESTOS USE



13th day of March 2002
Vocational Metal Building

AFFIDAVIT: NON-USE OF ASBESTOS CONTAINING BUILDING MATERIALS

State Of Arizona

CERTIFICATION

County Of Maricopa

I, Cliff Coen have been duly sworn,
depose as follows:

1. I am authorized to make this affidavit on behalf of CDC MASONRY Which is the Subcontractor for Maricopa Vocational Metal Building Building Project.
2. In performing the contract for the construction of the Masonry Block Installation, I certify to the best of my knowledge no building materials containing asbestos were used or incorporated in any way in the completed project.

Dated this 13th day of March, 2002

CDC Masonry

Company Name

By Cliff Coen

Cliff Coen Owner

Name and Title

Subscribed and sworn to before me this 13th day of March 2002.

Catherine L. Hill
Notary Public

My commission expires 7-31-05



CATHERINE L. HILL
Notary Public - Arizona
Maricopa County
Expires 07/31/05

PHOENIX MODULAR

5301 W. Madison
Phoenix, AZ 85043
(602) 447-6460
FAX (602) 447-6476

August 12, 2021

To: Dave Arfin-Adaptive Shelters

Subject: Modular building's PMI-3947, 3948, 3949, 3950, 4232, 4233, 4234, and 4235

Dave,

This letter is to confirm that all of the building materials Phoenix Modular utilized in the construction of the above referenced units are Asbestos free.

Sincerely,



Desiree Galan

Territory Sales Manager

Phoenix Modular

P: 602-447-6460 x102

Cell: 602-397-5465

MHS

SECTION 00457

ASBESTOS CERTIFICATION STATEMENT



State of Arizona)
County of Maricopa) ss.

Title of Bid: Multi-Purpose Facility At Maricopa High School, Maricopa, Arizona

Bid No.: _____

W Johnson Construction, Inc.

CONTRACTOR

The person, corporation or company who makes the accompanying Proposal, having first been duly sworn, deposes and says:

All materials to be used in the above referenced project are and shall be free of asbestos.

Walter K. Johnson
President
(TITLE)

Subscribes and sworn to before me this
27th Day of November, 2002.

SIGNATURE OF NOTARY PUBLIC
IN AND FOR THE



COUNTY OF Maricopa

STATE OF Arizona

(My Commission Expires March 8, 2006)

HS

AFFIDAVIT: NON-USE OF ASBESTOS CONTAINING BUILDING MATERIALS

State of Arizona)
)
Count of Maricopa)

ss:

I, John Sarager (Name), having

been duly sworn, depose as follows:

1. I am authorized to make this affidavit on behalf of

McCarthy Building Companies, Inc. (Name of Contractor)

who/which is a Subcontractor of the Contractor on Maricopa High School (Project Name)

2. In performing the Contract for the construction of

Maricopa High School (Project Name)

I certify that no building materials containing asbestos were used or incorporated in any way in the completed project.

Dated this 10th day of July 2009.

Underground Utilities, Inc. (Name of Subcontractor)

By: [Signature] (Signature of Subcontractor Representative)

Title: President (Title of Contractor Representative)

Subscribed and sworn to before me this

Dated this 10th day of July 2009.

MAGDA C. MORALES
Notary Public

My Commission expires:
December 9, 2012



MAGDA C. MORALES
Notary Public—Arizona
Maricopa County
Expires 12/09/2012

Hawkeye Electric, Inc.

1394 North Farrell Court, Suite 104 • Gilbert, Arizona 85233
(480) 784-6800 • Fax (480)784-6860

Contractor's License NOC 151207 L-11

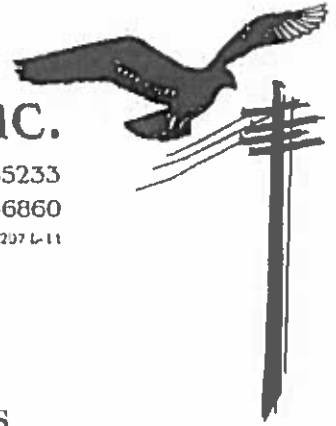

AFFIDAVIT: NON-USE OF ASBESTOS CONTAINING BUILDING MATERIALS

State of Arizona, County of Maricopa

I, Patrick Tilton having been duly
(Name)
sworn, depose as follows:

1. I am authorized to make this affidavit on behalf of

Hawkeye Electric, Inc.
(Name of Subcontractor)

who/which is a Subcontractor for Maricopa High School – Phase 3B
(Project Name)

2. In performing the Contract for the construction of

Maricopa High School – Phase 3B
(Project Name)

I certify that no building materials containing asbestos were used or incorporated in any way in the completed project.

DATED this 15th day of July, 2009

Hawkeye Electric, Inc.
(Name of Subcontractor)

By Patrick Tilton
(Patrick W. Tilton)

Its President
(Title)

Subscribed and sworn to before me this 15th day of July, 2009

Notary Public: Judy E. Tilton

My Commission expires: April 27, 2010

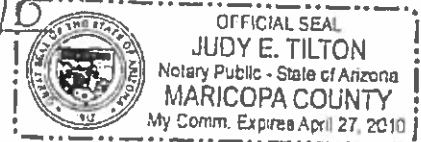

AFFIDAVIT: NON-USE OF
ASBESTOS CONTAINING BUILDING MATERIALS

State of Arizona)
)
Count of Maricopa)

ss

I, Frank Hagan, having
(Name)
been duly sworn, depose as follows

1. I am authorized to make this affidavit on behalf of

Glassco Incorporated dba Milam Glass Company
(Name of Contractor)

who/which is a Subcontractor of the Contractor on Maricopa High School Phase 3B - Job #4292
(Project Name)

2. In performing the Contract for the construction of

Maricopa High School Phase 3B - Job #4292
(Project Name)

I certify that no building materials containing asbestos were used or incorporated in any way in the completed project.

Dated this 13 day of August 2009

Glassco Incorporated dba Milam Glass Company
(Name of Subcontractor)

By Frank Hagan
(Signature of Subcontractor Representative)

Title Frank Hagan - President
(Title of Contractor Representative)

Subscribed and sworn to before me this

Dated this 13 day of August 2009

Notary Public: Manda Jo Hoem Signature: Manda Jo Hoem
My Commission expires July 1, 2011

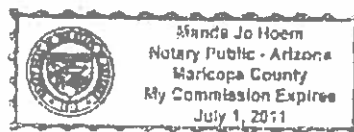

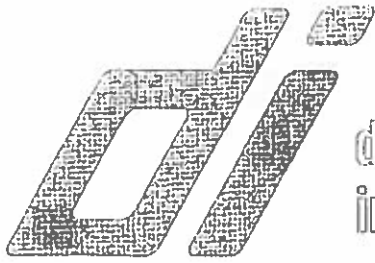

diversified
interiors, inc.

Licenses: AZ 074632 • NV 44030

AFFIDAVIT: NON-USE OF
ASBESTOS CONTAINING BUILDING MATERIALS

State of Arizona)
) ss:
County of Maricopa)

I, T. Dennis Way, having been duly sworn, dispose as follows:

I am authorized to make this affidavit on behalf of Diversified Interiors, Inc. who/which is the EFS Subcontractor on Maricopa High School – Phase 3B project.

In performing the Contract for the construction of the Maricopa High School – Phase 3B, I certify that no building materials containing asbestos were used or incorporated in anyway in the completed Project.

Dated this 8th day of July 20 09

Contractor Diversified Interiors, Inc.

By: 

Its: Vice President

Subscribed and sworn to before me this 8 day of July 20 09.

Notary Public: 

My Commission expires: 08/12/12



ARIZONA OFFICE
4132 W. Venus Way
Chandler, Arizona 85226
(480) 961-5930 Fax (480) 961-5495



American
Subcontractors
Association
of Greater Phoenix

CORPORATE OFFICE
4750 Ripley
El Paso, Texas
(915) 585-0030 Fax (915) 585-0050

AFFIDAVIT
NON-USE OF ASBESTOS CONTAINING BUILDING MATERIALS

State of Arizona)
)SS.
Country of Maricopa)

I, Jeff Bohannon, having been duly sworn, depose as follows:

1. I am authorizing to make this affidavit on behalf of Contractors Termite and Pest Control, Inc. is subcontractor for McCarthy Building Companies, Inc.
2. In performing the Termite Treatment for the construction of the Maricopa High School - Phase 3b.

I certify that no building materials containing asbestos were used or incorporated in any way in the completed project.

Date this 8th day of July, 2009.

By: [Signature]
Jeff Bohannon

Its: _____
Vice President

Subscribed and sworn to before me this 8th day of July, 2009.

[Signature]
Notary Public

My commission expires:

6-28-2010

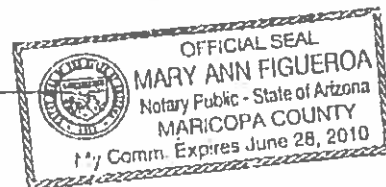

CARTER'S

A DESIGN / BUILD LANDSCAPE FIRM

AFFIDAVIT: NON-USE OF ASBESTOS CONTAINING BUILDING MATERIALS

State of Arizona)
) ss.
County of Maricopa)

I, Rick Carter, having been duly sworn, depose as follows:

1. I am authorized to make this affidavit on behalf of Carter's, Inc.
who/which is a subcontractor of Concord Companies, Inc.
2. In performing the Contract for the landscaping of
Maricopa High School – Phase 3B
45012 West Honeycutt Avenue
Maricopa, AZ 85239

I certify that no building materials containing asbestos were used or incorporated in any way in the completed project.

Dated this 15th day of July 2009.

Subcontractor: Carter's, Inc

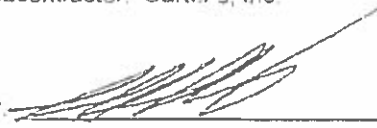
By  _____

Its: President

Subscribed and sworn to before me this 15th day of July, 2009.

Notary Public  _____

My commission expires April 19, 2010

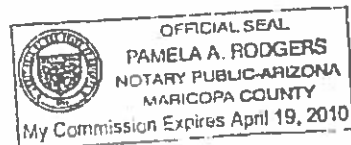

COMMERCIAL DOOR & HARDWARE, Inc.

AFFIDAVIT: NON USE OF
ASBESTOS CONTAINING BUILDING MATERIALS

I, Rashida Grayson, having been duly sworn, depose as follows:

1. I am authorized to make this affidavit on behalf of COMMERCIAL DOOR & HARDWARE, Inc.
who/which is a Supplier or Manufacturer for

Maricopa High School-Phase 3B
(Project Name)

2. In performing the Contract for the construction of

Maricopa High School-Phase 3B
(Project Name)

I certify that no building materials containing asbestos were used or incorporated in any way in the
completed project.

Dated this 31th day of July, 2009.

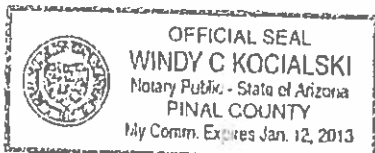

Commercial Door & Hardware, Inc.

By: Rashida Grayson
It's: Administrative Assistant
(Title)

Subscribed and sworn to me this 31th day of July, 2009.

Windy C Kocalski
(Notary Signature)

708 W. 22nd Street
Tempe, Arizona 85282
(480)897-0721
Fax (480)345-7010

4010 Ali Baba Ln., Suite D
Las Vegas, NV 89118
(877)370-0583
Fax (702)685-4093

2914 Girard N.E.
Albuquerque, New Mexico
(505)881-1034
Fax (505)884-1484

COMMERCIAL DOOR & HARDWARE, Inc.

AFFIDAVIT: NON USE OF
ASBESTOS CONTAINING BUILDING MATERIALS

I, Rashida Grayson, having been duly sworn, depose as follows:

1. I am authorized to make this affidavit on behalf of COMMERCIAL DOOR & HARDWARE, Inc.
who/which is a Supplier or Manufacturer for

Maricopa High School-Phase 3B
(Project Name)

2. In performing the Contract for the construction of

Maricopa High School-Phase 3B
(Project Name)

I certify that no building materials containing asbestos were used or incorporated in any way in the completed project.

Dated this 31th day of July, 2009.

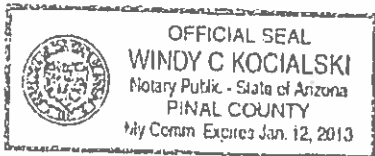

Commercial Door & Hardware, Inc.

By: Rashida Grayson
It's: Administrative Assistant
(Title)

Subscribed and sworn to me this 31th day of July, 2009.

Windy C Kocalski
(Notary Signature)

708 W. 22nd Street
Tempe, Arizona 85282
(480)897-0721
Fax (480)345-7010

4010 Ali Baba Ln., Suite D
Las Vegas, NV 89118
(877)370-0583
Fax (702)685-4093

2914 Girard N.E.
Albuquerque, New Mexico
(505)881-1034
Fax (505)884-1484



- Joint Sealants
- Waterproofing
- Deck Coating
- Firestopping

**AFFIDAVIT: NON-USE OF
ASBESTOS CONTAINING BUILDING MATERIAL**

State of Arizona)
) ss.
County of Maricopa)

I, David Hofelich, having been duly sworn, depose as follows:

1. I am authorized to make this affidavit on behalf of
Cactus Rose Construction, Inc. who/which is the Subcontractor for
McCarthy Building Companies, Inc.
2. In performing the Contract for the construction of the Maricopa High School
Phase 3-B.

I certify that no building materials containing asbestos were used or incorporated in any way in the completed project.

DATED this 17 day of July, 2009.

Cactus Rose Construction, Inc.

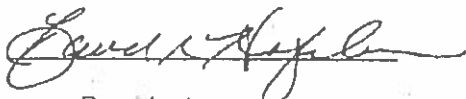
By 
Its President

Subscribed and sworn to before me this
17th day of July, 2009.

Notary Public 
My commission expires: 2-4-11

 **ALVIN J. KELSCH**
Notary Public - Arizona
Maricopa County
Expires 02/04/2011

**AFFIDAVIT: NON-USE OF
ASBESTOS CONTAINING BUILDING MATERIALS**

State of Arizona }
 } ss:
County of Maricopa }

I, Jill Berry
, having been duly sworn, depose as follows:

1. I am authorized to make this affidavit on behalf of Beach Products who is a Subcontractor for Concord General Contracting, Inc.
2. In performing the Toilet Partitions and Accessories for the construction of the Maricopa High School Renovation and Addition Phase 3B.
3. I certify that no building materials containing asbestos were used or incorporated in any way in the completed project.

DATED this 4TH day of August, 2009.

Sub Contractor: Beach Products

By: Jill Berry

Name / Title: Jill Berry / Vice President

Subscribed and sworn to before me this

4th DAY of August, 2009.

Amy D. Selms
Notary Public

Nov 10, 2012
My commission expires:



**AFFIDAVIT: NON-USE OF
ASBESTOS CONTAINING BUILDING MATERIALS**

State of Arizona)
) ss.
County of Maricopa)

I Vincent Blauvelt, having been duly sworn,
(Name)

depose as follows:

1. I am authorized to make this affidavit on behalf of

Associated Fence, who/which is
(Name of Contractor)

the Subcontractor for the Maricopa High School Phase III
(Project Name)

2. In performing the Contract for the construction of
the Maricopa High School Phase III
(Project Name)

I certify that to the best of my knowledge no building materials containing
asbestos were used or incorporated in any way in the completed project.

DATED this 10 day of 07, 2009.

Associated Fence
(Name of Contractor)

By: [Signature]
(signature of subcontractor contractor rep)

Title: president
(title of contractor rep)

Subscribed and sworn to before me this 10 day of 7, 2009.

[Signature]
Notary Public

My commission expires:

October 3, 2012

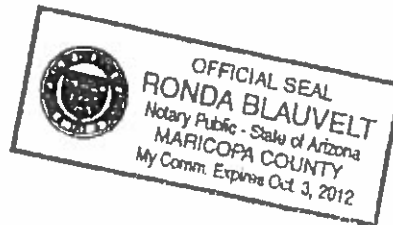

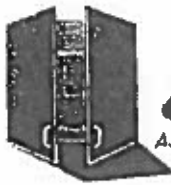

A.C.E.

ASSOCIATED CONSTRUCTION
ENTERPRISES, INC.

State of Arizona)
) ss
County of Maricopa)

I, Travis Brewer having been duly sworn, depose as follows:

1. I am authorized to make this affidavit on behalf of

ASSOCIATED CONSTRUCTION ENTERPRISES, INC.

who/which is the Subcontractor for: McCarthy Building Companies, Inc.

2. In performing the Contract for the construction of the
Maricopa High School Phase B

I certify that to the best of my knowledge no building materials containing
Asbestos were used or incorporated in any way in the complete project.

DATED July 16, 2009

ASSOCIATED CONSTRUCTION ENTERPRISES, INC.
3645 North 40th Avenue, Phoenix, AZ 85019

By Travis Brewer

It's President

Subscribed and sworn before me this 16th day of July, 2009.

Notary Public

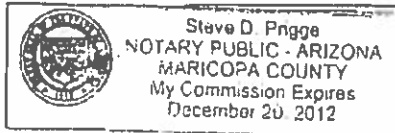

My Commission expires:

December 20, 2012



July 9, 2009

CERTIFICATE OF HAZARDOUS MATERIAL FREE CONSTRUCTION

Ace Asphalt of Arizona, Inc. certifies that:

1. We have completed all work contracted to be performed on the project known as Maricopa High School Phase 3B
2. No asbestos, in any form, has been used in either temporary or permanent materials proved and/or installed by Ace Asphalt of Arizona. Inc.
3. No other restricted hazardous (toxic) materials have been used in or stored on the project site during the course of construction by Ace Asphalt of Arizona. Inc.
4. We are and continue to hold ourselves responsible for our respective subcontractors and material suppliers.
5. We have compiled with all Local, State and Federal regulations concerning toxic substances.

Sincerely,
Ace Asphalt of Arizona, Inc.

Michael G. Moerti
VP / COO

State of Arizona
County of Maricopa

On July 9, 2009, Michael G. Moerti, VP/COO of Ace Asphalt of Arizona, Inc. personally appeared before me.

Cynthia J. Smith

**Ace Asphalt
of Arizona, Inc.™**
3030 South 7th Street
Phoenix, Arizona 85040-1163

(602) 243-4100
Fax (602) 243-3768

Contractor's Licenses:

ROC090990-A
ROC166913-C13

PAVING
GRADING
SEAL COATING
SLURRY SEAL
PATCHING
STRIPING

PHOENIX
TUCSON
FLAGSTAFF

APPENDIX G: H: OPERATIONS AND MAINTENANCE



MARICOPA UNIFIED SCHOOL DISTRICT NO. 20
OPERATIONS & MAINTENANCE ASBESTOS PROGRAM

OPERATIONS & MAINTENANCE PLAN

MARICOPA UNIFIED SCHOOL DISTRICT NO. 20
OPERATIONS & MAINTENANCE ASBESTOS PROGRAM

MARICOPA UNIFIED SCHOOL DISTRICT NO. 20
ASBESTOS OPERATIONS AND MAINTENANCE PLAN

TABLE OF CONTENTS

ASBESTOS PLAN CHECKLIST	PAGE iii
SUMMARY OF ASBESTOS OPERATIONS AND MAINTENANCE PLAN	
ASBESTOS OVERVIEW	PAGE 1
AWARENESS TRAINING	PAGE 2
NOTIFICATION REQUIREMENTS	PAGE 4
RESPIRATORS/MEDICAL SURVEILLANCE	PAGE 4
RESPIRATOR TRAINING	PAGE 7
RESPIRATOR INSPECTION/CLEANING	PAGE 8
PERSONAL PROTECTIVE CLOTHING	PAGE 9
NEGATIVE INITIAL EXPOSURE ASSESSMENT	PAGE 9
ACM DISPOSAL	PAGE 10
EMPLOYEE'S WORK PRACTICES	PAGE 10
FORMS	
TRAINING CERTIFICATES	
PLAN MANAGER TRAINING	TAB-A
EMPLOYEE TRAINING - FORM 1	TAB-A
RESPIRATOR TRAINING - FORM 8	TAB-A
RESPIRATOR FIT TEST	TAB-A

MARICOPA UNIFIED SCHOOL DISTRICT NO. 20
OPERATIONS & MAINTENANCE ASBESTOS PROGRAM

MEDICAL REQUIREMENTS

PHYSICIAN REPORTS - PHYSICIAN	TAB-B
INITIAL MEDICAL QUESTIONNAIRE - FORM 5	TAB-B
PERIODICAL MEDICAL QUESTIONNAIRE - FORM 6	TAB-B
ASBESTOS RELATED JOB DESCRIPTION - FORM 7	TAB-B
RESIDENT NOTIFICATIONS - FORM 2	TAB-C
WORKERS ACKNOWLEDGEMENT - FORM 3	TAB-D
SUB-CONTRACTOR'S ACKNOWLEDGEMENT - FORM 4	TAB-E
RESPIRATOR REPAIRS - FORM 9	TAB-F
RESPIRATOR PROGRAM EVALUATION - FORM 10	TAB-G
ASBESTOS RELATED JOB REQUESTS - FORM 11	TAB-H
ASBESTOS MOVE-OUT EVALUATIONS - FORM 12	TAB-I
DISPOSAL MANIFESTS	TAB-J

MARICOPA UNIFIED SCHOOL DISTRICT NO. 20
OPERATIONS & MAINTENANCE ASBESTOS PROGRAM

Maricopa Unified School District No. 20
 Asbestos Plan Checklist

Following is a checklist that summarizes the Asbestos plan requirements and is also a means of keeping track of dates when requirements of the Asbestos plan have been met or completed.

Use this checklist every time a new employee is hired, and also use once per year in or around the month of **August** to insure that all requirements are being met.

PLAN SET UP	Completed by	Date	File In
- Obtain and read a professionally prepared operations and maintenance plan provided by the Maricopa Unified School District. 68 (MUSD)	_____	_____	<u>N/A</u>
- Obtain and read the Summary of the Operations and Maintenance Plan.	_____	_____	<u>N/A</u>
- Obtain a 3-ring binder, set up Asbestos information requirements including the following:	_____	_____	<u>N/A</u>
1. Resident Notification	_____	_____	<u>Tab C</u>
2. Workers Acknowledgements	_____	_____	<u>Tab D</u>
3. Sub-Contractor Acknowledgements	_____	_____	<u>Tab E</u>
4. Training Certificates			
A) Plan Manager	_____	_____	<u>Tab A</u>
B) Employee	_____	_____	<u>Tab A</u>
C) Respirator	_____	_____	<u>Tab A</u>
5. Physician Reports	_____	_____	<u>Tab B</u>
6. Respirator Fit Tests	_____	_____	<u>Tab A</u>
7. Respirator Repair Reports	_____	_____	<u>Tab F</u>
8. Respirator Plan Evaluation	_____	_____	<u>Tab G</u>
9. Asbestos Related Type III Work Order	_____	_____	<u>Tab H</u>
10. Move Out Evaluations	_____	_____	<u>Tab I</u>
TRAINING			
- Appoint a Plan Manager	_____	_____	<u>N/A</u>
- Complete Plan Manager 16 Hour training as described on Page 4.	_____	_____	<u>Tab A</u>
- Complete employee 2 Hour training (Class III work requires 16 hours of training). New employees to be trained within 60 days of hiring as described on Page 3.	_____	_____	<u>Tab A</u>
- Complete respirator training including a fit test for employees who will be wearing them as described on Page 7.	_____	_____	<u>Tab A</u>
- File copies of all certificates in employee files and the MUSD Asbestos 3-ring binder, B Tab A section.	_____	_____	<u>Tab B</u>

MARICOPA UNIFIED SCHOOL DISTRICT NO. 20
OPERATIONS & MAINTENANCE ASBESTOS PROGRAM

MEDICAL

	Completed By	Date	File In
- Prepare job description stating duties, level of exposure and type of respirator to be used. (See Form 7)	_____	_____	<u>N/A</u>
- Complete medical exam clearing employee for respirator use as described on Page 5. (See Forms 5 & 6)	_____	_____	<u>N/A</u>
- File Physician's report in employee file and the MUSD Asbestos 3-ring binder, Tab B section.	_____	_____	<u>Tab B</u>

ANNUAL

- Complete Plan Manager Refresher Course as described on Page 2.	_____	_____	<u>Tab A</u>
- All Respirator users complete medical re-examination as described on Page 5.	_____	_____	<u>Tab B</u>
- All Respirator users complete Fit Retest as described on Page 8.	_____	_____	<u>Tab A</u>
- Plan Manager completed Respirator program evaluation as described on Page 8. (See Form 10)	_____	_____	<u>Tab E</u>

NOTIFICATIONS

- Obtain a signed Occupants Notice and file a copy in the MUSD Asbestos binder and resident file as described on Page 4. (See Form 2)	_____	_____	<u>Tab C</u>
- Obtain a signed copy of the Worker Notification. File one in employee file and in the MUSD Asbestos Summary as described on Page 4. (See Form 3)	_____	_____	<u>Tab D</u>
- Obtain a signed copy of the Sub-Contractor Acknowledgement and file in the MUSD Asbestos binder as described on Page 4. (See Form 4)	_____	_____	<u>Tab E</u>

MARICOPA UNIFIED SCHOOL DISTRICT NO. 20

OPERATIONS & MAINTENANCE ASBESTOS PROGRAM

WORK PRACTICES

- If Class III work, fill out job request form and file in the MUSD Asbestos 3-ring binder Tab H section.
- Perform work and disposal according to directions in the MUSD Asbestos Summary, Pages 4 & 10.
- Fill out and file Waste Manifest and special waste acceptance application with each ACM disposal as described on Page 10. File copies in the Asbestos 3-ring binder, Tab J section.

MARICOPA UNIFIED SCHOOL DISTRICT NO. 20
OPERATIONS & MAINTENANCE ASBESTOS PROGRAM

Maricopa Unified School District No. 20
Summary of Asbestos Operations and Maintenance Plan
August 2021

OVERVIEW

The following summarizes the operation and maintenance plan that was prepared by an EPA Accredited Management Planner with Western Technologies Inc. This summary includes provisions for Certificates of Training, Worker's and Sub-Contractor's Acknowledgements, Respiratory Program Evaluations, Medical Release forms for Respirator Use and Asbestos related Job Request Forms. Along with the forms and certificates listed above are Occupant Notifications. Along with this summary is a binder with tabs for insertion of all forms and certificates mentioned in the summary.

The binder should be kept in the main corporate office for the Maricopa Unified School District No. 20 and a copy also at the main office of each campus. All forms and Certificates must be kept a minimum of 30 years or the life of the structure and/or the final removal of identified ACMs.

Asbestos related projects are divided into four classes as follows:

- Class I Class I work means activities involving the removal of thermal system insulation (TSI) and surfacing asbestos-containing material (ACM) and presumed asbestos-containing material (PACM).

- Class II Class II work means activities involving the removal of ACM which is not thermal system insulation or surfacing material. This includes, but is not limited to, the removal of asbestos-containing wallboard, floor tile and sheeting, roofing and siding shingles, and construction mastics.

- Class III Class III work means repair and maintenance operations, where ACM, including TSI and surfacing ACM and PACM may be disturbed.

- Class IV Class IV work means maintenance and custodial activities during which employees contact, but do not disturb, ACM or PACM and activities to clean up dust, waste and debris resulting from Class I, II, and III activities.

The MUSD's O & M Plan is divided into two types of projects. The first type of work would be considered Class IV projects that involve direct contact with ACM, but no disturbance. These would be projects that include working around the identified and/or presumed ACMs but not disturbing the ACMs. Class IV work also includes the clean-up of any dust created from Class I, II, or III activities and must be done using a High Efficiency Particulate Air (HEPA) vacuum.

The second type of work would be Class III projects that involve activities that may disturb ACMs. This could involve using mechanical means to buff the vinyl asbestos flooring or repair to the drywall system, which does not exceed one standard glove bag or waste bag measuring 60 inches in length and width.

MARICOPA UNIFIED SCHOOL DISTRICT NO. 20
OPERATIONS & MAINTENANCE ASBESTOS PROGRAM

To ensure proper implementation of the plan, a Plan Manager has been appointed. The Plan Manager for the MUSD is Gordon Ponticello. The Plan Manager is responsible for the following:

- A. Maintaining all records required
- B. Coordination of Training New Employees
- C. Overseeing work whether done by Employees or Contractors

The Plan Manager should receive minimum 2-hours of training related to these duties under the program, which meets the OSHA requirements and consists of basic knowledge of:

- A. Health affects associated with Asbestos
- B. Detection, Identification and Assessment of ACM
- C. Options for Controlling ACM
- D. Asbestos Management Programs
- E. Applicable Federal, State, County and City Regulations Concerning Asbestos.
- F. Work Practices and Engineering Controls for Class III asbestos work.

Upon completion of the Plan Manager's training, a certificate will be issued. This certificate must be placed in this Asbestos 3-ring binder, Tab A section, and kept for 30 years. A 2-hour refresher course should be taken once per year. Certificates for refresher courses must also be filed in the Asbestos 3-ring binder, Tab A section for 30 years from the date of the training. The Plan Manager training can be received from **Western Technologies, 3737 E. Broadway Road, Phoenix, Arizona 85040** or other qualified instructor/training facility.

AWARENESS TRAINING

All employees should receive a minimum of 2-hours of awareness training. Individuals that will perform Class III work are required to have at least 16-hours of hands-on training. This training should be done prior to or at the time of initial assignment and at least annually thereafter. The training shall include at a minimum the following elements:

- Information regarding asbestos and its various uses and forms.
- Information on health effects associated with asbestos exposure.
- Locations of ACM/PACM identified throughout each facility building in which they work.

MARICOPA UNIFIED SCHOOL DISTRICT NO. 20
OPERATIONS & MAINTENANCE ASBESTOS PROGRAM

- How individuals can avoid disturbing ACM.
- Recognition of damage, deterioration, and delamination of ACM, and how to report damage.
- How custodial and maintenance personnel should deal with these materials to prevent fiber release.
- What will be completed periodically and over the long term to protect the health and safety of employees.
- How to deal with fiber release episodes.
- The name and telephone number of the Asbestos Program Manager designated by property owner.
- The availability and location of the O&M plan.
- Methods of recognizing ACM/PACM, including the communication of hazards.
- The appropriate work practices for performing the asbestos job (respirator usage, protective clothing, hygiene facilities, and decontamination procedures).
- The purpose, proper use, fitting instructions, and limitation of respirators.
- Medical surveillance program requirements to protect the health and safety of employees.

Upon completion of the 2-hour awareness training, all employees should be issued a certificate (See Form 1) which is signed by the Plan Manager and the employee that shows the areas covered and dates of the training. **All employee-training records must be kept for 30 years. File one copy in the Employee's Personnel File, and another in the Asbestos 3-ring binder, Tab A Section. The Plan Manager should monitor employee work practices and continue spot training as needed on an ongoing basis.**

Employees who may perform Class III work activities should complete the 16-hour hands on asbestos training class. The topics discussed during this training shall include the topics contained in the 2-hour awareness training class, plus the following:

- The nature of operations that could result in exposure to asbestos, the importance of protective controls to minimize exposure, and waste disposal procedures, and any necessary instruction in the use of these controls and procedures
- The content of the OSHA standard.

MARICOPA UNIFIED SCHOOL DISTRICT NO. 20
OPERATIONS & MAINTENANCE ASBESTOS PROGRAM

- Specific work practices and engineering controls, including wet methods, HEPA vacuuming, and waste disposal, which will be used to minimize asbestos fiber releases.
- The relationship between smoking and asbestos in producing lung cancer.
- Information from public health organizations regarding the cessation of smoking.

Upon completion of the 16-hour awareness training, all employees should be issued a certificate (See Form 1b) which is signed by the Plan Manager and the employee that shows the areas covered and dates of the training. **All employee-training records must be kept for 30 years. File one copy in the Employee's Personnel File, and another in the Asbestos 3-ring binder, Tab A Section. The Plan Manager should monitor employee work practices and continue spot training as needed on an ongoing basis.**

NOTIFICATION REQUIREMENTS

An essential part of the O/M Plan is proper notification to all affected parties. This would include:

- A. Employees/occupants - All existing and future Employees/occupants must be notified of the Asbestos containing materials and the importance of not disturbing them. This will be done in the form of a letter, a copy of which is included in this summary. (See Form 2) A copy of this letter should be signed by the Employees and kept in their Resident Notification binder. The signed copy of the resident's letter should be kept permanently in the Asbestos 3-ring binder, Tab C-section.
- B. Employees- All employees must read and sign the Certificate of Worker's Acknowledgement (See Form 3). This signed form should be kept from date of signing for 30 years in the Asbestos 3-ring binder, Tab D section.
- C. Sub-Contractors - All Sub-Contractors performing work that involves ACM must read and sign the Certificate of Sub-Contractors Acknowledgement (See Form 4). The owner of the company and any of his employees that work on asbestos-related projects must sign this form. This signed form should be kept for 30 years from the date of signing in the Asbestos 3-ring binder, Tab E section.

RESPIRATORS/MEDICAL SURVEILLANCE PROGRAM

The employer is required to implement a respiratory protection program that addresses worksite-specific uses and procedures and elements for required respirator use. The written program shall be updated as necessary to reflect those changes in workplace conditions that affect respirator use. The employer shall include in the program the following provisions of this section, as applicable:

- Procedures for selecting respirators for use in the workplace;
- Medical evaluations of employees required to use respirators;

MARICOPA UNIFIED SCHOOL DISTRICT NO. 20
OPERATIONS & MAINTENANCE ASBESTOS PROGRAM

- Fit testing procedures for tight-fitting respirators;
- Procedures for proper use of respirators in routine and reasonably foreseeable emergency situations;
- Procedures and schedules for cleaning, disinfecting, storing, inspecting, repairing, discarding, and otherwise maintaining respirators;
- Procedures to ensure adequate air quality, quantity, and flow of breathing air for atmosphere-supplying respirators;
- Annual training of employees in the proper use of respirators, including putting on and removing them, any limitations on their use, and their maintenance; and
- Procedures for regularly evaluating the effectiveness of the program;
- The employer shall designate a program administrator who is qualified by appropriate training or experience to oversee the respiratory protection program.
- The employer shall provide respirators, training, and medical evaluations at no cost to the employee.

Only those individuals who are medically capable of wearing respiratory protective equipment shall be issued a respirator. Before being issued one, an employee should receive pertinent tests for medical and physical conditions. Medical tests conducted by a physician should include pulmonary function tests, a chest X-ray (if a physician deems it necessary), electrocardiogram, and any other tests deemed appropriate by the examining physician. A medical history in the form of a questionnaire is collected for each individual. Other factors to be considered by a physician may include: emphysema, asthma, chronic bronchitis, heart disease, anemia, poor eyesight, poor hearing, hernia, and lack of use of fingers or hands, epileptic seizures, and other factors that might inhibit the ability of an employee to wear respiratory equipment.

The main requirements of the medical surveillance program are initial and periodic examinations. Periodic examinations are required at least annually. A copy of the Physician's written report, and repeat examinations, must be kept in the Asbestos 3-ring binder, Tab B section for 30 years from the date of the examination. Details of the examination should include the following details:

Each examination should include, at a minimum:

- Completion of the mandatory medical questionnaires, completed by the Plan Manager with the employee. There are separate questionnaires for the initial and periodic examinations. These questionnaires also include sections on work history. (See forms 5 & 6). A copy of the questionnaire is given to the physician, placed in the Employee Personnel File and kept in the Asbestos 3-ring binder, Tab B section. The initial questionnaire (Form 5) is used for the first exam. The periodic questionnaire is used for annual re-examinations.
- A physical examination, with emphasis on the cardiovascular and gastrointestinal systems.
- A pulmonary function test, which includes the forced vital capacity (FVC) and the forced expiratory volume (FEV) in one second.

MARICOPA UNIFIED SCHOOL DISTRICT NO. 20
OPERATIONS & MAINTENANCE ASBESTOS PROGRAM

- The examining physician may also require other tests as part of the medical examination. The chest X-ray is administered at the discretion of the physician. However, it is recommended that an initial chest X-ray be taken to establish baseline conditions for the employee.
- Following the examination, the physician must provide the employer with the following:
 - A written opinion as to whether the employee has any detected medical conditions that would place the employee at risk of health impairment from exposure to asbestos.
 - Any recommended limitations on the employee, or on the use of personal protective equipment, such as respirators.
 - A statement that the employee has been informed by the physician of the results of the medical examination, and of any medical conditions that may result from asbestos exposure. A copy of this statement should be kept in the Asbestos Summary binder for 30 years from the date of signing.

The physician is not to reveal in the written opinion given to the employer any specific findings unrelated to asbestos exposure. Also, the employer must provide a copy of the physician's written statement to the employee within 30 days of receipt.

The employer must provide the examining physician with the following: (See form 7)

- A description of the employee's duties as they relate to asbestos.
- The employee's actual or anticipated level of exposure.
- A description of any personal protective and respiratory equipment used or to be used.
- Information from previous medical examinations of the employee that is not otherwise available to the examining physician.

Finally, the employer must maintain medical records for at least 30 years following termination of employment. These records are kept in the Asbestos 3-ring binder, Tab B section. If the employer goes out of business without a successor, OSHA must be notified at least 90 days prior to termination of business and provide for transfer to records to the secretary of OSHA.

When an employee is cleared medically to use a respirator, a Respirator Fit Test needs to be performed. A copy of verification of the Respirator Fit Test must be placed in the Employee Personnel File, and then in the Asbestos 3-ring binder, Tab A section. Verifications must be kept for 30 years from the test date. Contact the following to assist in selecting the proper respirator and to perform the fit test or another qualified supplier and fit testing facility:

MARICOPA UNIFIED SCHOOL DISTRICT NO. 20
OPERATIONS & MAINTENANCE ASBESTOS PROGRAM

Western Technologies Inc.
3737 E. Broadway Road
Phoenix, AZ 85040

Employees should be retested at least annually with written verification from Western Technologies or another fit testing firm. If there is any physical change, which could result in face shape change such as significant weight gain or loss, retesting should be done prior to the annual testing. A copy of the retest must be placed in the Employee's Personnel File, another in the Asbestos 3-ring binder, Tab A section. These verifications should be kept for 30 years from the date of retesting.

RESPIRATOR TRAINING

A respirator will be required for Class III work and some Class IV work. The Plan Manager is responsible for administering proper respirator use fit testing and training for all employees. Respirator training, along with a Respirator Fit Test can be received through:

Western Technologies
3737 E. Broadway Road
Phoenix, AZ 85040
(602)437-3737

The training should consist of the following:

- A. Explanation of the ramifications of misuse**
- B. Why the particular respirator was selected**
- C. Limitations of the selected respirator**
- D. Putting on the respirator**
- E. Wearing of the respirator**
- F. Maintenance of the respirator**
- G. Recognizing and handling emergency situations**
- H. Inspection of the respirator**
- I. Use of air-purifying respirator**
- J. Use of air-supplied respiratory equipment**
- K. Purpose of medical evaluation**
- L. Proper fit-testing techniques**

MARICOPA UNIFIED SCHOOL DISTRICT NO. 20
OPERATIONS & MAINTENANCE ASBESTOS PROGRAM

Upon completion of the training the employee **MUST** sign the **Respirator Training Program Form**. (See Form 8) The signed form must be kept for 30 years from the date of signing in the Asbestos 3-ring binder, Tab A section. A copy must also be placed in the Employee's Personnel File.

ROUTINE INSPECTION OF RESPIRATORS

In addition, cleaning and inspection of the respirator must be performed with each use. Use the following guidelines to perform the cleaning and inspection.

Inspection of the respirator is an important routine task. It should be completed before and after each use. The following defects should be checked:

- Rubber face piece should be checked for:
 - Cleanliness
 - Cracks, tears, or holes
 - Distortion from improper storage
 - Cracked, scratched or loose fitting lens
 - Broken or missing mounting clasp

- Headstraps should be checked for:
 - Breaks or tears
 - Loss of elasticity
 - Broken or malfunctioning buckles or attachments
 - Excessively worn serration of the head harness that might allow the face piece to slip.

- Inhalation valve, exhalation valve, should be checked for:
 - Detergent residue, dust particles or dirt on valve seat
 - Cracks, tears, or distortion in the valve material or valve seat
 - Missing or defective valve cover

- Filter elements should be checked for:
 - Proper filter for the hazard
 - Approval designation
 - Missing or worn gaskets
 - Cracks or dents in filter housing

The Plan Manager must fill out the Respirator Repair Form anytime he or the Manufacturer makes a repair. If the manufacturer makes the repair, then the Plan Manager must attach a copy of the repair invoice to the form. This form must be placed in the Asbestos 3-ring binder, Tab F section and kept for 30 years from the repair date. (See Form 9)

MARICOPA UNIFIED SCHOOL DISTRICT NO. 20
OPERATIONS & MAINTENANCE ASBESTOS PROGRAM

CLEANING AND DISINFECTING RESPIRATORS

Whenever possible, a respirator should be reserved for the exclusive use of a single individual. Following each use, the respirator should be cleaned and disinfected. The following procedures can be used to clean a respirator:

- Discard respirator cartridges as asbestos containing waste. See Page 10 for ACM disposal directions.
- Wash with a detergent or a combination detergent and disinfectant in warm water using a soft brush.
- Rinse in clean water, or rinse once with a disinfectant and once with clean water. The clean water rinse is particularly important because traces of detergent or disinfectant left on the mask can cause skin irritation and or damage to respirator components.
- Air-dry on a rack or hang; position the respirator so that the face piece rubber will not become distorted. Do not use heat to speed drying time as it can cause deterioration of the respirator.
- After the respirator is dry, store each respirator in its own individual package or container in a cabinet in the shop that will protect them from dust, sunlight, heat, excessive cold, moisture or damaging chemicals.

Finally, the Plan Manager needs to perform an evaluation of the respirator program at least annually. Use Form 10 to perform the evaluation and place a copy of the evaluation in the Asbestos 3-ring binder, Tab G section. Keep all copies for 30 years from evaluation date.

PERSONAL PROTECTIVE CLOTHING AND EQUIPMENT

A variety of the safety and personal protective equipment may be required as part of the O&M Program. This equipment would be used for work that will involve handling and disposing of pieces of ACM. This equipment includes:

- Impervious gloves, such as PVC, nitrile, or polyethylene
- HEPA-filtered vacuum
- Asbestos 6 mil waste disposal bags with appropriate labels
- 6 mil polyethylene sheeting (used as drop cloths and barriers)

NEGATIVE INITIAL EXPOSURE ASSESSMENT

A **Negative Initial Exposure Assessment** can be performed by Western Technologies or another qualified firm to define the work that can be performed without a respirator.

The **Negative Initial Exposure Assessment** demonstrates which routine maintenance and housekeeping activities are not affected by ACM by monitoring employee breathing while

MARICOPA UNIFIED SCHOOL DISTRICT NO. 20
OPERATIONS & MAINTENANCE ASBESTOS PROGRAM

performing these tasks. A copy of an Exposure Assessment form is included in this Asbestos binder after page 11.

All work that falls outside the assessment will require a respirator and the guidelines in this summary must be adhered to.

ACBM DISPOSAL

Following are steps for disposal of non-friable and friable ACBM:

1. Material must be misted with water prior to being removed and wrapped.
2. Material must be wrapped in 2 layers of 6-mil plastic. The first layer of poly needs to be sealed prior to wrapping with the second layer of poly.
3. A Waste Shipment Record/Manifest application must be filled out. (See examples in form section.) These forms may be obtained from local waste transport firms or other selected EPA accredited landfill.

Copies of the Waste Manifests must be kept in the Asbestos 3-ring binder, Tab J section permanently.

APPLICABLE WORK PRACTICES FOR MUSD

As outlined in the beginning of the summary, only Class IV and some Class III work will be performed by the MUSD staff once regulatory training and medical surveillance requirements are met. When Class III work is performed, it should be performed within the guidelines of the ACM repair directions defined below.

PHYSICAL DAMAGE TO CEILINGS AND DRYWALL TEXTURES

The most important consideration is that dust is not created during the repair process, or at the very least kept to a minimum with any dust being captured in plastic. Following are some examples and the measures that should be taken during the repair process:

A. Small Holes - Filling Procedure

Spread 6-mil plastic on the floor under the work area of the ceiling and/or wall. Lightly mist the area around the hole with water to eliminate any dust. Fill the hole with caulking and with a small paint brush stipple the surface level with the ceiling to simulate the texture. Clean the area with a wet mop or HEPA vacuum.

B. Large Holes – Debris quantities less than one glove bag or waste bag measuring 60 inches in length and width.

Spread 6-mil plastic on the floor under the work area. Secure plastic to the top of the wall just below the ceiling and around the work area that stretches to the floor to enclose the work area. Mist the area of ceiling to be replaced to eliminate creation of dust. Remove damaged material and place it in a plastic bag that is 6-mil thick. Fasten the new piece and finish the new piece into

MARICOPA UNIFIED SCHOOL DISTRICT NO. 20
OPERATIONS & MAINTENANCE ASBESTOS PROGRAM

the existing ceiling in such a fashion as not to disturb surrounding surfaces. Dispose of plastic and plastic bags by placing them in a second bag of 6-mil thickness according to disposal directions. Clean the area with a wet mop or HEPA vacuum.

WATER DAMAGE TO CEILINGS AND DRYWALLS

- A. Loose Texture - Debris quantities less than one glove bag or waste bag measuring 60 inches in length and width.

Spread plastic on floor under work area. Secure plastic to the ceiling around the work area that stretches to the floor to enclose the work area. Spray a light mist on loose texture to eliminate dust, lightly remove loose texture with a 6" drywall knife and place into double plastic bags of 6-mil thickness. Lightly stipple the area of voided texture with a brush using a texture coating material. Clean the area with a wet mop or HEPA vacuum.

- B. Water Stains

Water stains can be repaired without disturbing the ceiling and/or drywalls with the use of a paint sprayer. Cover the floor with plastic as well as any wall areas that could receive overspray. With the use of a sprayer, seal the stains with an oil-based sealer such as Kilz. After that has dried, spray the entire ceiling with a latex paint such as ICI Cottage White VI99.

PHYSICAL DAMAGE TO VINYL FLOORING MATERIALS

Vinyl flooring shall not be scraped off or removed. Any voids or cracks shall be filled with a floor prep compound such as Dap Web Patch 90 Floor Patch. The floor should be damp mopped prior to patch work to eliminate any dust.

New sheet vinyl, floor tiles, and/or cove base should then be installed over the existing material.

PHYSICAL DAMAGE TO CARPET BACKING AND MASTIC

Carpet backing and mastic encountered in the event of carpet replacement should be tested prior to removal. An asbestos abatement contractor utilizing wet removal methods must conduct removal of ACM carpet backing and mastic. ACM carpet backing and mastic shall be double wrapped in 6-mil thick poly and disposed of at an asbestos certified landfill. Clean the area with a steam cleaning method or HEPA vacuum.

PHYSICAL DAMAGE TO DUCT WRAP/THERMAL SYSTEMS INSULATION (TSI)

Damaged duct wrap and TSI material should be removed using wet methods to minimize the creation of dust and debris. Removed duct wrap/TSI should be placed in two 6-mil thick poly bags and disposed of at an asbestos certified landfill. Replace duct wrap/TSI with non-ACM materials.

MARICOPA UNIFIED SCHOOL DISTRICT NO. 20
OPERATIONS & MAINTENANCE ASBESTOS PROGRAM

PHYSICAL DAMAGE TO FIREPROOFING

Damaged fireproofing material should be removed using wet methods to minimize the creation of dust and debris. Removed fireproofing should be placed in two 6-mil thick poly bags and disposed of at an asbestos certified landfill. Replace fireproofing to meet current building codes.

PHYSICAL DAMAGE TO ROOFING MATERIAL (non-AHERA)

Asbestos containing roofing material is deregulated under OSHA but remains a NESHAP waste. NESHAP requires no visible emissions, proper packaging of waste and disposal. Damaged roofing should not be scrapped off or removed. Any voids or cracks should be filled in using a non-ACM roof patch or caulking. Precautions should be taken to prevent the creation of dusts and/or debris from the existing material.

Note: Any dust created needs to be vacuumed with a High Efficiency Particulate Air (HEPA) vacuum, capable of trapping and retaining at least 99.97% of all particles 0.3 micrometers in diameter. A HEPA vacuum can be purchased for approximately \$500.00 at:

ABATIX
2133 South 7th Street, Suite 200
Phoenix, Arizona 85034
(602) 323-1941, or other industrial supplier.

The vacuum bags should be disposed of according to the guidelines for disposal listed on the manufacturer recommendations and in accordance with the OSHA and EPA regulation.

If a building occupant phones in a work order for work related to ACM that would fall under Class III, an Asbestos Related Job Request Form must be filled out by the Plan Manager. (See Form 11) This form must be kept in the Asbestos 3-ring binder, Tab H section, permanently. Upon each move out, the Plan Manager must fill out an Asbestos Move-Out Evaluation Form (See Form 12). The Move-Out Evaluations should be kept in the Asbestos 3-ring binder, Tab I section, permanently.

IMPORTANT

All suspect asbestos-containing materials located at the MUSD should be treated as Presumed Asbestos Containing Material (PACM). The material is considered PACM until adequately tested and the results indicate either an ACM or a non-ACM content. All building materials that are not wood, metal or glass and regardless of the year of manufacturing and installation are considered and should be treated as PACM.

MARICOPA UNIFIED SCHOOL DISTRICT NO. 20
OPERATIONS & MAINTENANCE ASBESTOS PROGRAM

Asbestos Forms & Certificates

INDEX

FILE COMPLETED FORMS AS DESCRIBED BELOW

TAB		
A.	TRAINING CERTIFICATES	
	PLAN MANAGER TRAINING	
	EMPLOYEE TRAINING	FORM 1
	RESPIRATOR TRAINING	FORM 8
	RESPIRATOR FIT TEST	
B.	PHYSICIAN REPORTS	
	INITIAL MEDICAL QUESTIONNAIRE	FORM 5
	PERIODIC MEDICAL QUESTION	FORM 6
	ASBESTOS RELATED JOB DESCRIPTION	FORM 7
C	RESIDENT/OCCUPANT NOTIFICATIONS	FORM 2
D	WORKERS ACKNOWLEDGEMENT	FORM 3
E	SUB-CONTRACTOR ACKNOWLEDGEMENTS	FORM 4
F	RESPIRATOR REPAIRS	FORM 9
G	RESPIRATOR PROGRAM EVALUATION	FORM 10
H	ASBESTOS RELATED JOB REQUESTS	FORM 11
I	REGULATORY REFERENCE	
	DISPOSAL MANIFESTS	
	ASBESTOS INSPECTION REPORTS	

MARICOPA UNIFIED SCHOOL DISTRICT NO. 20
OPERATIONS & MAINTENANCE ASBESTOS PROGRAM

MUSD

Employee 2-Hour Asbestos Awareness Training Certificate

I have received 2-hours of Asbestos related training from the Asbestos Plan Manager or other qualified training source.

The training included the following:

Information regarding asbestos and its various uses and forms.

Information on health effects associated with asbestos exposure.

Locations of ACM identified throughout each facility building in which they work.

How individuals can avoid disturbing ACM.

Recognition of damage, deterioration, and delamination of ACM and how to report damage.

How custodial and maintenance personnel should deal with these materials to prevent fiber release.

What will be completed periodically and over the long term to protect the health and safety of employees.

How to deal with fiber release episodes.

The name and telephone number of the Asbestos Program Manager designated by property owner.

The availability and location of the O&M plan.

Signature of Employee: _____

Employee ID: _____

Name Printed: _____ Date: _____

Plan Manager Signature: _____

Name Printed: _____

Form 1A

MARICOPA UNIFIED SCHOOL DISTRICT NO. 20
OPERATIONS & MAINTENANCE ASBESTOS PROGRAM

MUSD

Employee 16-Hour Asbestos Awareness Training Certificate

I have received 16-hours of Asbestos related training from the Asbestos Plan Manager or other qualified training provider, in order to perform Class III asbestos work.

The training included the following:

Information regarding asbestos and its various uses and forms.

Information on health effects associated with asbestos exposure.

Locations of ACM identified throughout each facility building in which they work.

How individuals can avoid disturbing ACM.

Recognition of damage, deterioration, and delamination of ACM and how to report damage.

How custodial and maintenance personnel should deal with these materials to prevent fiber release.

What will be completed periodically and over the long term to protect the health and safety of employees.

How to deal with fiber release episodes.

The name and telephone number of the Asbestos Program Manager designated by property owner.

The availability and location of the O&M plan.

Signature of Employee: _____

Employee ID: _____

Name Printed: _____ Date: _____

Plan Manager Signature: _____

Name Printed: _____

MARICOPA UNIFIED SCHOOL DISTRICT NO. 20
OPERATIONS & MAINTENANCE ASBESTOS PROGRAM

MUSD

Respirator Training Program (Form 8)

Before signing, be sure you understand each of the following:

1. Explanation of the ramification of misuse
2. Why the particular respirator was selected
3. Limitation of the selected respirator
4. Putting on the respirator
5. Wearing of the respirator
6. Maintenance of the respirator
7. Inspecting the respirator
8. Use of air-purifying respirator
9. Purpose of medical evaluation
10. Proper fit-testing techniques

I understand the use, care, and inspection of the respirator (s) I may use at this building.
I have had the opportunity to wear and fit-test the respirator (s) I may use at this building.

Signature of Employee: _____

Employee ID: _____

Name Printed: _____ Date: _____

MARICOPA UNIFIED SCHOOL DISTRICT NO. 20
OPERATIONS & MAINTENANCE ASBESTOS PROGRAM

OCCUPATIONAL HISTORY

16A. Have you ever worked full time (30 hours week or more) for 6 months or more?

1. Yes 2. No IF YES GO TO 16A:

B. Have you ever worked for a year or more in any dusty job?

1. Yes 2. No 3. Does Not Apply

Specify job/industry Total Years Worked

Was dust exposure: 1. Mild 2. Moderate 3. Severe

C. Have you even been exposed to gas or chemical fumes in your work?

1. Yes 2. No

Specify job/industry Total Years Worked

D. What has been your usual occupation or job - the one you have worked at the longest?

1. Job occupation
2. Number of years employed in this occupation
3. Position/job title

4. Business, field or industry

(Record on lines the years in which you have worked in any of these industries, e.g., 1960-69)

Have you ever worked:

	Yes	No
E. In a mine?.....	((
F. In a quarry?.....	((
G. In a foundry?.....	((
H. In a pottery?.....	((
I. In a cotton, flax or hemp mill?.....	((
J. With asbestos?.....	((

MARICOPA UNIFIED SCHOOL DISTRICT NO. 20
OPERATIONS & MAINTENANCE ASBESTOS PROGRAM

- | | | Yes | No |
|-----|---------------------------------------------------------------------------------|-----|----|
| 17. | PAST MEDICAL HISTORY | | |
| | A. Do you consider yourself to be in good health?.....(
If "No" state reason | (| (|
| | B. Have you any defect of vision.....(
If "Yes" state nature of defect | (| (|
| | C. Have you any hearing defect?.....(
If "Yes" state nature of defect | (| (|
| | D. Are you suffering from or have you ever suffered from: | | |
| | a. Epilepsy (or fits, seizures, convulsions)? | (| (|
| | b. Rheumatic fever? | (| (|
| | c. Kidney disease? | (| (|
| | d. Bladder disease? | (| (|
| | e. Diabetes? | (| (|
| | f. Jaundice? | (| (|

18. **CHEST COLDS AND CHEST ILLNESSES**

- 18A. If you get a cold, does it usually go to your chest?
(Usually means more than 1/2 the time)
1. Yes 2. No 3. Don't Get Colds
- 19A. During the past 3 years, have you had any chest illnesses that have kept you off work, indoors at home, or in bed?
1. Yes 2. No 3. Does Not Apply
- B. Did you produce phlegm with any of these chest illnesses?
1. Yes 2. No 3. Does Not Apply
- C. In the last 3 years, how many such illnesses with (increased) phlegm did you have?
Which lasted a week or more?
- | | |
|---------------------|-------------------|
| Number of illnesses | No such illnesses |
|---------------------|-------------------|

MARICOPA UNIFIED SCHOOL DISTRICT NO. 20
OPERATIONS & MAINTENANCE ASBESTOS PROGRAM

20. Did you have any lung trouble before the age of 16? Yes No
21. Have you ever had any of the following?
- 1A. Attacks of bronchitis? Yes No
 If Yes To 1A
- B. Was it confirmed by a doctor? Yes No
- C. At what age was your first attack? Age in Years
 Does Not Apply
- 2A. Pneumonia? Yes No
 If Yes Go To 2A
- B. Was it confirmed by a doctor? Yes No
 Does Not Apply
- C. At what age did you first have it? Age in Years
 Does Not Apply
- 3A. Hay Fever? Yes No
- B. Was it confirmed by a doctor? Yes No
 Does Not Apply
- C. At what age did it start? Age in Years
 Does Not Apply
- 22A. Have you ever had chronic bronchitis? Yes No
 If Yes To 22A
- B. Do you still have it? Yes No
 Does Not Apply
- C. Was it confirmed by a doctor? Yes No
 Does Not Apply
- D. At what age did you first have it? Age in Years
 Does Not Apply
- 23A. Have you ever had emphysema? Yes No
- B. Do you still have it? Yes No
 Does Not Apply

MARICOPA UNIFIED SCHOOL DISTRICT NO. 20
OPERATIONS & MAINTENANCE ASBESTOS PROGRAM

C. Was it confirmed by a doctor? Yes No
Does Not Apply

D. At what age did it start? Age in Years
Does Not Apply

24A. Have you ever had asthma? Yes No
If Yes Go To 24A Does Not Apply

B. Do you still have it? Yes No
Does Not Apply

C. Was it confirmed by a doctor? Yes No
Does Not Apply

D. At what age did it start? Age in Years
Does Not Apply

E. If you no longer have it, at what age did it stop? Age Stopped
Does Not Apply

25. Have you ever had? Yes No

A. Any other chest illness? Yes No
If yes, please specify

B. Any chest operations? Yes No
If yes, please specify

C. Any chest injuries? Yes No
If yes, please specify

26A. Has a doctor ever told you that you had heart trouble? Yes No
If Yes Go To 26A

B. Have you ever had treatment for heart trouble in the past 10 years? Yes No
Does Not Apply

27A. Has a doctor ever told you that you had high blood pressure? Yes No
If Yes Go To 27A:

27B. Have you ever had any treatment for high blood pressure (hypertension in the past 10 years?) Yes No
Does Not Apply

28. When did you last have your chest X-rayed?

MARICOPA UNIFIED SCHOOL DISTRICT NO. 20
OPERATIONS & MAINTENANCE ASBESTOS PROGRAM

- F. For how many years have you had the cough? Number of Years
Does Not Apply
- 32A. Do you usually bring up phlegm from your chest?
(Count phlegm with the first smoke or on first going out of doors. Exclude phlegm from the nose.
Count swallowed phlegm.) (If no, skip to 32C)
- Yes No
- B. Do you usually bring up phlegm like this as much as twice a day 4 or more days out of the week?
- Yes No
- C. Do you usually bring up phlegm at all on getting up or first thing in the morning?
- Yes No
- D. Do you usually bring up phlegm at all during the rest of the day or at night?
- Yes No

IF YES TO ANY OF THE ABOVE (32A, B, C, OR D), ANSWER THE FOLLOWING:
IF NO TO ALL, CHECK DOES NOT APPLY AND SKIP TO 33A.

- E. Do you bring up phlegm like this on most days for 3 consecutive months of more during the year?
- Yes No
Does Not Apply
- F. For how many years have you had trouble with phlegm?
- Number of Years
Does Not Apply

EPISODES OF COUGH AND PHLEGM

- 33A. Have you had periods of episodes of (increased) cough and phlegm lasting for 3 weeks or more each year? (For persons who usually have cough and/or phlegm)
- Yes No
- If Yes To 33A
For how long have you had at least 1 such episode per year?
- Number of Years
Does Not Apply

MARICOPA UNIFIED SCHOOL DISTRICT NO. 20
OPERATIONS & MAINTENANCE ASBESTOS PROGRAM

WHEEZING

- 34A Does your chest ever sound wheezy or whistling
- | | | | |
|----|-------------------------------|-----|----|
| 1. | When you have a cold? | Yes | No |
| 2. | Occasionally apart from colds | Yes | No |
| 3. | Most days or nights? | Yes | No |
- If Yes To 1, 2 or 3 in 34A
- B. For how many years has this been present? Number of Years
Does Not Apply
- 35A. Have you ever had an attack of wheezing that has made you feel short of breath?
- Yes No
- If Yes Go To 35A
- B. How old were you when you had your first such attack? Age in Years
Does Not Apply
- C. Have you had 2 or more such episodes? Yes No
Does Not Apply
- D. Have you ever required medicine or medicine for the (se) attack (s)?
Yes No
Does Not Apply

BREATHLESSNESS

36. If disabled from walking by any condition other than heart or lung diseases, please describe and proceed to question 37A.
- Nature of condition (s)
- 37A. Are you troubled by shortness of breath when hurrying on the level or walking up a slight hill?
Yes No
- If Yes To 37A
- B. Do you have to walk slower than people of your age on the level because of breathlessness?
Yes No
Does Not Apply
- C. Do you ever have to stop for breath when walking at your own pace on the level?
Yes No
Does Not Apply
- D. Do you ever have to stop for breath when walking about 100 yards (or after a few minutes) on the level?
Yes No
Does Not Apply

MARICOPA UNIFIED SCHOOL DISTRICT NO. 20
OPERATIONS & MAINTENANCE ASBESTOS PROGRAM

- E. Are you too breathless to leave the house or breathless on dressing or climbing one flight of stairs?
Yes No
Does Not Apply

TOBACCO SMOKING

- 38A. Have you ever smoked cigarettes? (No means less than 20 packs of cigarettes or 12 oz. of tobacco in a lifetime or less than 1 cigarette a day for 1 year.)

Yes No

If Yes To 38A

- B. Do you now smoke cigarettes (as of one month ago)?

Yes No

Does Not Apply

- C. How old were you when you first started regular cigarette smoking?

Age in Years

Does Not Apply

- D. If you have stopped smoking cigarettes completely, how old were you when you stopped?

Age Stopped

Check if Still Smoking

Does Not Apply

- E. How many cigarettes do you smoke per day now?

Cigarettes Per Day

Does Not Apply

- F. On the average of this entire time you smoked, how many cigarettes did you smoke per day?

Cigarettes Per Day

Does Not Apply

- G. Do or did you inhale the cigarette smoke?

1. Does Not Apply

2. Not At All

3. Slightly

4. Moderately

5. Deeply

- 39A. Have you ever smoked a pipe regularly?

(Yes means more than 12 oz. of tobacco in a lifetime.)

Yes No

If Yes Go To 39A:

MARICOPA UNIFIED SCHOOL DISTRICT NO. 20
OPERATIONS & MAINTENANCE ASBESTOS PROGRAM

FOR PERSONS WHO HAVE EVER SMOKED A PIPE

- B. 1. How old were you when you started to smoke a pipe regularly? Age?
2. If you have stopped smoking a pipe completely, how old were you when you stopped?
Age Stopped
Check if Still Smoking Pipe
Does Not Apply
- C. On the average over the entire time you smoked a pipe, how much pipe tobacco did you smoke per week?
oz. Per Week
(A standard pouch of tobacco contains 1 ½ oz.)
Not Currently Smoking a Pipe
- D. How much pipe tobacco are you smoking? oz. Per Week
Not Currently Smoking a Pipe
- E. Do you or did you inhale the pipe smoke? Never Smoked
Not At All
Slightly
Moderately
Deeply
- 40A. Have you ever smoked cigars regularly? Yes No
(Yes means more than 1 cigar a week for a year)

If Yes Go To 40A

FOR PERSONS WHO HAVE EVER SMOKED CIGARS

- B. 1. How old were you when you started smoking cigars regularly? Age?
2. If you have stopped smoking cigars completely, how old were you when you stopped?
Age Stopped
Check If Still Smoking Cigars
Does Not Apply
- C. On the average over the entire time you smoked cigars, how many cigars did you smoke per week?
Cigars per Week
Does Not Apply
- D. How many cigars are you smoking per week now?
Cigars per Week
Check If Not Smoking Cigars
- E. Do or did you inhale the cigar smoke? 1. Never Smoked
2. Not At All
3. Slightly
4. Moderately
5. Deeply

Signature: _____

Date: _____

Page 10 of Form 5

MARICOPA UNIFIED SCHOOL DISTRICT NO. 20
OPERATIONS & MAINTENANCE ASBESTOS PROGRAM

MUSD

PERIODIC MEDICAL QUESTIONNAIRE (Form 6)

1. Name
2. Social Security #
3. Present Occupation
4. Community
5. Address
6. (Zip Code)
7. Telephone Number
8. Interviewer
9. Date
10. What is your marital status?
 1. Single
 2. Married
 3. Widowed
 4. Separated/
Divorced
11. OCCUPATIONAL HISTORY
 - 11A. In the past year, did you work full time (30 hours per week or more) for 6 months or more?
 1. Yes
 2. NoIf Yes Go To 11A.
 - 11B. In the past year, did you work in a dusty job?
 1. Yes
 2. No
 3. Does Not Apply
 - 11C. Was dust exposure:
 1. Mild
 2. Moderate
 3. Severe
 - 11D. In the past year what was your
 1. Job Occupation
 2. Position/Job Title?

MARICOPA UNIFIED SCHOOL DISTRICT NO. 20
OPERATIONS & MAINTENANCE ASBESTOS PROGRAM

Yes or No Further Comment on Positive Answers

Pneumonia
Tuberculosis
Chest Surgery
Other Lung Problems
Heart Disease
 Do You Have?

Yes or No Further Comment on Positive Answers

Frequent Colds
Chronic Cough
Shortness of Breath
When Walking Or
Climbing One Flight of Stairs
Do You:
 Wheeze
 Cough Up Phlegm
 Smoke Cigarettes

Packs per Day How Many Years

Date: _____ Signature: _____

MARICOPA UNIFIED SCHOOL DISTRICT NO. 20
OPERATIONS & MAINTENANCE ASBESTOS PROGRAM

MUSD

Asbestos Related Job Description (Form 7)

Employee Name:

The employee named above will be performing maintenance in buildings that have building materials that contain Asbestos. Asbestos is identified in the: _____

All other suspect building materials not tested or point counted are presumed ACM.

Work may consist of routine maintenance, changing of electrical fixtures, painting, minor plumbing, wall repairs and ceiling repairs up to, but no larger than 3 square feet. Some of the work may require the use of an air purifying, half mask, dual cartridge respirator. Levels of Asbestos disturbance and exposure will be negligible if at all. The employee must receive a minimum 2-hour asbestos awareness training and up to 16-hour asbestos training for Class III work, prior to working in these areas.

Plan Manager Signature: _____ Date: _____

Name Printed: _____

MARICOPA UNIFIED SCHOOL DISTRICT NO. 20
OPERATIONS & MAINTENANCE ASBESTOS PROGRAM

MUSD

Asbestos Management Plan (Form 3)

CERTIFICATE OF WORKER'S ACKNOWLEDGEMENT

NOTIFICATION:

WORKING WITH ASBESTOS CAN BE DANGEROUS. INHALING ASBESTOS FIBERS HAS BEEN LINKED WITH VARIOUS TYPES OF CANCER. IF YOU SMOKE AND INHALE ASBESTOS FIBERS THE CHANCE THAT YOU WILL DEVELOP LUNG CANCER IS GREATER THAN THAT OF THE NON-SMOKING PUBLIC.

An asbestos survey performed of this facility has identified building materials as asbestos-containing materials (ACM). Please review the Asbestos Inspection Report located at the Management office.

Knowing that these materials do or may contain asbestos, you will take all precautions to not disturb these materials without proper training and personal protection equipment. If any damage to these materials is identified, the Plan Manager, Gordon Ponticello will be notified at (Tel # 520-509-0363).

Prior to working on ACM or PACM or ACM/PACM debris, the MUSD requires that:

If the type of work being done requires it; you need to be supplied with the proper respirator and be trained in its use.

You will need to be trained in safe work practices and in the use of the equipment used.

You will receive a medical examination.

You will be familiar with the O&M plan which is available for review at the MUSD main office.

By signing this document, you are acknowledging that the MUSD has notified you of identified ACMs in the buildings and has advised you of your rights to training and protection relative to your employment.

Signature: _____ Social Security No. or Employee ID _____
(Employee/worker)

Print Name: _____ Date: _____

Witness Signature: _____
(Plan Manager)

Witness Print Name: _____

8/06

MARICOPA UNIFIED SCHOOL DISTRICT NO. 20
OPERATIONS & MAINTENANCE ASBESTOS PROGRAM

MUSD

Asbestos Management Plan (Form 4)

CERTIFICATE OF SUBCONTRACTORS ACKNOWLEDGEMENT

NOTIFICATION:

WORKING WITH ASBESTOS CAN BE DANGEROUS. INHALING ASBESTOS FIBERS HAS BEEN LINKED WITH VARIOUS TYPES OF CANCER. IF YOU SMOKE AND INHALE ASBESTOS FIBERS THE CHANCE THAT YOU WILL DEVELOP LUNG CANCER IS GREATER THAN THAT OF THE NON-SMOKING PUBLIC.

An asbestos survey performed of this facility has identified building materials as asbestos-containing materials (ACM). Please review the Asbestos Inspection Report located at the Management office.

Knowing that these materials do or may contain asbestos, you will take all precautions to not disturb these materials without proper training and personal protection equipment. If any damage to these materials is identified, the Plan Manager, Gordon Ponticello will be notified at (Tel # 520-509-0363).

Sub-Contractor:

Signature: _____ Print Name: _____ Date _____
(Employee of Sub-Contractor)

Witnessed By _____ Print Name _____ Date _____
(Plan Manager)

MARICOPA UNIFIED SCHOOL DISTRICT NO. 20
OPERATIONS & MAINTENANCE ASBESTOS PROGRAM

MUSD

Respirator Repair (Form 9)

Date: _____

Repaired By: _____

(Attach Repair Invoice If Done By Manufacturer)

Check What Was Repaired Or Replaced:

Rubber Face Piece
Replaced Repaired
If Repaired Describe Repair

Headstraps
Replaced Repaired
If Repaired Describe Repair

Inhalation Valve
Replaced Repaired
If Repaired Describe Repair

Exhalation Valve
Replaced Repaired
If Repaired Describe Repair

Filter Elements
Replaced Repaired
If Repaired

MARICOPA UNIFIED SCHOOL DISTRICT NO. 20
OPERATIONS & MAINTENANCE ASBESTOS PROGRAM

MUSD

Respiratory Program Evaluation (Form 10)

Evaluation Date: _____ Evaluated By _____

In general, the respiratory program should be evaluated at least annually by the Plan Manager with program adjustments, as appropriate, made to reflect the evaluation results. A copy of the evaluation must be placed in the Asbestos Summary binder, and be kept for 30 years from the evaluation date.

A. PROGRAM ADMINISTRATION

- (1) Is there a written policy that identifies the Plan Manager as the responsible person for administering the respiratory program?
- (2) Are written guidelines showing where employees can get respirator fit testing and training on respirator use available?
- (3) Are there written procedures/statements covering the various aspects of the respirator program including:

Medical testing prior to respirator use

Verification and filing requirements for medical testing

An outline of what is included in medical testing

Verification and filing requirements for respirator training

An outline of what is included in respirator training

Routine inspection of respirators

Cleaning and disinfecting respirators

B. PROGRAM OPERATION

- (1) Respiratory protective equipment selection

Are written statements telling employees where to be fit tested and trained available?

Do individuals make knowledgeable selections of proper selection?

Has a medical evaluation of the prospective user been made to determine physical ability to wear the selected respirator?

MARICOPA UNIFIED SCHOOL DISTRICT NO. 20
OPERATIONS & MAINTENANCE ASBESTOS PROGRAM

Are written guidelines on maintaining records of medical reports available?

(2) Training

Are users trained in proper respirator use, cleaning, and inspection?

Are written guidelines for maintaining records of training available?

Are the written guidelines on cleaning and routine inspection of respirators?

Are users trained in basic selection of respirators?

(3) Respiratory protective equipment fitting

Are written instructions for users to obtain professional respirator fitting available?

Is the fitting retested at least annually?

Are instructions regarding maintaining a file on retesting available?

(4) Respirator Use

Are respirators being worn correctly (i.e., head covering over respirator straps)?

(5) Maintenance of respiratory equipment

(a) Cleaning and disinfecting

Are there written directions on cleaning and disinfecting respirators?

Are proper methods of cleaning and disinfecting utilized?

(b) Storage

Are written directions on proper storage of respirators available?

Are respirators stored in a manner so as to protect them from dust, sunlight, heat, excessive cold, moisture or damaging chemicals?

Are respirators stored properly in a storage facility so as to prevent them from deforming?

MARICOPA UNIFIED SCHOOL DISTRICT NO. 20
OPERATIONS & MAINTENANCE ASBESTOS PROGRAM

(c) Inspection

Are written instructions on inspecting respirators in place?

Is proper inspection part of the training in the respirator training and fit testing program?

Are respirators being inspected after each use?

Are respirator repairs done by the Plan Manager or the manufacturer?

Are there instructions on maintaining a record of the repairs and proper filing of such records?

MARICOPA UNIFIED SCHOOL DISTRICT NO. 20
OPERATIONS & MAINTENANCE ASBESTOS PROGRAM

MUSD

Asbestos Related Job Request (Form 11)
(Class III Work)

Note: To Be Filled Out By the Plan Manager. If The Work Is contracted out, the Plan Manager Should Fill out This Form and Attach A copy Of the Invoice.

This Form Shall Be Used When Routine Maintenance Work Will Involve Asbestos Containing Materials.

Apartment No: _____ Date: _____ Requested By: _____

Description of Asbestos Related Work To Be Completed:

Work Authorized By: _____ Date: _____

Are Any Protective Actions Needed For Personal Protection or Asbestos Disturbance Avoidance?

No

Yes

If Yes, Describe Action Taken:

Date Work Was Completed: _____ By: _____

Describe In Detail Measures Used to Minimize Asbestos Disturbance, Clean Up, Equipment Used, And Worker Protection:

Reviewed By: _____

Plan Manager: _____ Date: _____

MARICOPA UNIFIED SCHOOL DISTRICT NO. 20
OPERATIONS & MAINTENANCE ASBESTOS PROGRAM

MUSD

EXAMPLE

Asbestos Related Job Request (Form 11)
(Class III Work)

Note: To be filled out by the Plan Manager. If the work is contracted out, the Plan Manager should fill out this form and attach a copy of the invoice.

This Form Shall Be Used When Routine Maintenance Work Will Involve Asbestos Containing Materials.

Site: Phoenix Corporate Center Address: 3003 North Central Avenue
Suite No. 120 Date: September 12, 2014 Requested By: John Smith

Description of Asbestos Related Work To Be Completed:

Small Hole (3") In Office Ceiling (drywall system).

Work Authorized By: Plan Manager Mr. Johnson Date: September 12, 2014

Are any protective actions needed for personal protection or asbestos disturbance avoidance?

No

Yes X

If Yes, Describe Action Taken:

Wet materials to be disturbed and place plastic sheeting below work area. A HEPA vacuum should be available for quick clean-up. Gloves and safety glasses should be worn during removal and replacement of the sheetrock. A clean source of water should be available for cleaning hands and arms.

Date Work Was Completed: September 12, 2014

By: Mr. Jones, Maintenance

Reviewed By: Mr. Johnson, Plan Manager Date: September 14, 2014

MARICOPA UNIFIED SCHOOL DISTRICT NO. 20
OPERATIONS & MAINTENANCE ASBESTOS PROGRAM

Regulations Referenced:

OSHA

OCCUPATIONAL SAFETY & HEALTH ADMINISTRATION

29 CFR 1926.1101

ASBESTOS

AUGUST 10, 1994

59 FR 40964

JUNE 29, 1995

60 FR 33974

SEPTEMBER 29, 1995

60 FR 50411

AUGUST 26, 1996

1910.1001

SEPTEMBER 23, 1996

61 FR 43454

APPENDIX I : RE-INSPECTION REPORT

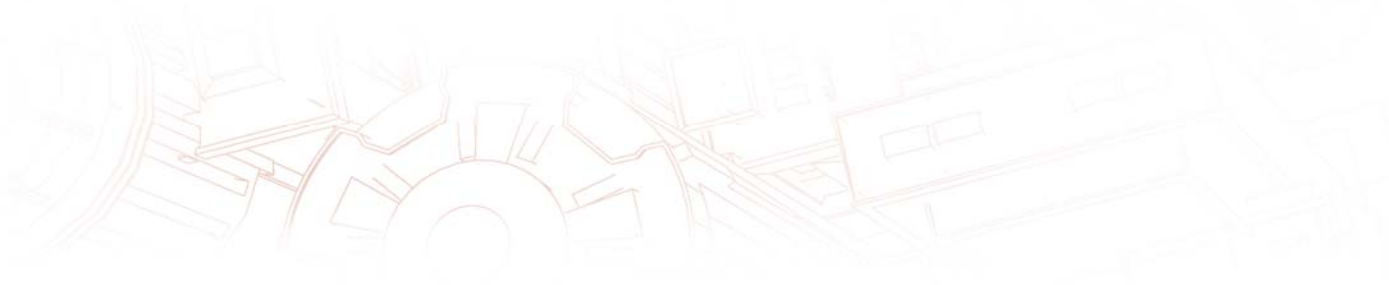

AHERA 3-YEAR ASBESTOS RE-INSPECTION

MARICOPA HIGH SCHOOL
45012 West Honeycutt Road
Maricopa, Arizona
WT Reference No. 21-823635-0

PREPARED FOR:
Maricopa Unified School District No. 20
44150 West Maricopa-Casa Grande Highway
Maricopa, Arizona
Attn: Gordon Ponticello

October 30, 2024



Kenna Karjala
Environmental Project Manager



Reviewed By: David Regonini, REPA
Technical Director, Environmental Services

GEOTECHNICAL ENVIRONMENTAL INSPECTIONS NDT MATERIALS

1805 West Drake Drive, Tempe, Arizona (602) 437-3737 rma-western.com

INSPECTION INFORMATION SUMMARY

Consulting Firm: Western Technologies Inc.
3737 East Broadway Road
Phoenix, Arizona 85040
(602) 437-3737

Current Property Owner: Maricopa Unified School District No. 20

Site Address: 45012 West Honeycutt Avenue
Maricopa, Arizona

Parcel No: 510-27-0240, 510-28-0230, & 510-29-0420

Facility Description: High School

Age of Facilities: Building 100 (2009)
Building 200 (2009)
Building 400 (2002, Add-on 2009)
Building 500 (2009)
Building 600 (pre-1996)
Building 700 (pre-1996, Add-on 2008-2010)
Building 800 (pre-1996, Add-on 1996-1999)
Building 900 (2011)
Building 1000 (2002)
Building 2000 (pre-1996)
Building 3000 (1999-2002)
Building 4000 (unknown)
Maintenance (2011)

Dates of Inspection: October 4, 2024

Name of EPA Accredited Inspector: Kenna Karjala

Certification Numbers & Expiration: 4608-17486-022824, 2/28/2025

Training Facility: The Asbestos Institute

Number of Samples and Dates Analyzed: Building 400; 30 (3/16/2018)
Building 1000; 24 (3/16/2018)
Building 2000; 27 (3/16/2018)

Building 4000, 3 (10/10/2024)

Method of Analysis:

Polarized Light Microscopy (PLM)
EPA 600/R-93/116 Method

Laboratory:

Fiberquant Analytical Services (PLM)
5025 South 33rd Street
Phoenix, Arizona 85040

NVLAP Endorsement:

101031-0 (Fiberquant)

ACBMs Identified:

Mastic, Under Carpet, Assumed, Building 4000, NF
Mastic, Covebase, Assumed, Building 4000, NF
Drywall System, Assumed, Building 4000, NF
Drywall System, Assumed, Building 400, FS 28, NF

NOTE: This survey is limited to the sampling and analysis only of the materials identified within this report. Other materials located at the site that were not included in this survey should be assumed to be asbestos-containing until sampled to prove they are not.

October 30, 2024

Maricopa Unified School District No. 20
44150 West Maricopa-Casa Grande Highway
Maricopa, Arizona 85138

Attn: Mr. Gordon Ponticello
Maintenance Coordinator

Re: AHERA Asbestos Re-Inspection
Maricopa High School
45012 West Honeycutt Avenue
Maricopa, Arizona

WT Job No. 21-823635-0

INTRODUCTION

Western Technologies Inc. (WT) presents this re-inspection report for the Maricopa High School. WT was authorized by Maricopa Unified School District No. 20 (MUSD) to perform these services according to WT's Proposal/Agreement for Professional Services (WT Ref. No. 21-823635-P2) dated July 23, 2024, and MUSD Purchase Order No. 250958.

The purpose of this re-inspection was to re-evaluate the presence, condition, and quantity of asbestos-containing building materials (ACBM) and assumed ACBM within the structures comprising the campus. WT did not inspect buildings with existing architectural sign-offs.

As part of this re-inspection, WT sampled the acoustical ceiling tile in the classrooms of Building 4000 since that material was assumed to contain asbestos and was considered to be a friable ACBM.

The re-inspection was performed by Kenna Karjala, EPA-Accredited Building Inspector, and a copy of the inspector's AHERA accreditation is presented in Appendix A.

This report is intended to meet the re-inspection requirements found in the Asbestos Hazard Emergency Response Act (AHERA) and it should be utilized in conjunction with the original AHERA report (WT Ref. 2182JQ340) dated November 2, 2012.

BUILDING DESCRIPTIONS (used for school use/child occupied)

All buildings are located at 45012 West Honeycutt Avenue, Maricopa, Arizona.

BUILDING ID	BUILDING USE
Building 100	Classrooms and restrooms
Building 200	Administrative offices, classrooms, and restrooms
Building 400	Cafeterias, gym, athletic room, and restrooms
Building 500	Classrooms and restrooms
Building 600	Classrooms and restrooms
Building 700	Classrooms and restrooms
Building 800	Classrooms and restrooms
Building 900	Auditorium, classrooms, and restrooms
Building 1000	Classroom, kitchen, food storage, and restrooms
Building 2000	Gym, locker rooms, and restrooms
Building 3000	Classrooms and restrooms
Building 4000	Classrooms
Maintenance	Maintenance/Warehouse

DOCUMENTS REVIEW

- WT conducted the initial AHERA inspection for this campus in November 2012 (WT Ref. No. 2182JQ340). Prior to that time no other AHERA documents were available.
- WT conducted AHERA 3-Year Re-inspection for this campus in August 2015 (WT Ref. No. 2185JQ216) and March 2018 (WT Ref. No. 2188JQ077).

INSPECTION ACTIVITIES

On October 4, 2024, Kenna Karjala, EPA-accredited building inspector walked the school buildings to evaluate the previously identified materials. Buildings for which architectural sign-offs were previously provided were not re-inspected. Copies of applicable sign-offs are presented in Appendix E.

The WT inspector collected three samples of acoustical ceiling tile within the classrooms of Building 4000 since this material was considered friable and had been previously assumed to contain asbestos. Laboratory results were reported as No Asbestos Detected in the three samples; therefore, this material is non-ACBM.

PRIOR INSPECTION ACTIVITIES

On October 22, 2012, Theodore Stude, EPA-accredited building inspector, conducted the initial visual survey of the campus. WT walked the aforementioned buildings and conducted an inspection of ACBMs in the buildings.

WT observed 11 buildings present on campus. WT only inspected buildings without architectural acknowledgements of non-use of asbestos containing building materials. Architectural Acknowledgements are located in Appendix D. Buildings 400, 1000, and 2000 were inspected independent of the others.

WT generated floor plan diagrams of Buildings 400, 1000, and 2000 and assigned functional space identification numbers to each room in the buildings. The Functional Space and ACBM Location Diagrams for the buildings are included in the Appendices of this report. WT collected samples of friable materials only and the suspect non-friable materials were assessed to be ACBM.

On August 6, 2015, Vicky L. Aviles, EPA-accredited building inspector returned to the site to verify no changes had occurred and that the previously identified ACBMs remained in place and in good condition.

On March 13, 2018, Alexander Smith, EPA-accredited building inspector returned to the site to conduct the 3-year re-inspection. WT collected samples of the previously assumed asbestos containing building materials in accordance with EPA AHERA regulations. Samples were taken in Buildings 400, 1000, and 2000 only.

On August 11, 2021, John Holmquist, EPA-accredited building inspector returned to the site to verify no changes had occurred and that the previously identified ACBMs remained in place and in good condition. WT determined that the buildings previously identified on campus still remained. WT identified nine new modular buildings that were placed on the campus since the 2018 re-inspection. Eight of the buildings were on the east side of the campus, and WT was provided an architectural acknowledgement of non-use of asbestos containing building materials for those buildings. A ninth building identified as Building 4000 was located north of Building 3000 near the northwest portion of the campus.

OBSERVATIONS

The following is summary of observations of the inspected structures.

Building 400

The exterior of the structure consisted of masonry walls and a flat roof system, and concrete foundation. The interior materials observed are listed in Table 1 in Appendix A. WT identified friable acoustical ceiling tiles within this building.

During the initial inspection the following materials were assumed to be asbestos containing: vinyl floor tile systems, drywall systems, masonry block wall systems, epoxy, ceramic wall systems, vinyl wall board systems, covebase mastic, HVAC duct sealant and the concrete foundation. The following

materials are not considered AHERA suspect materials: masonry block systems, concrete foundation, epoxy, and ceramic tile systems.

During the 2018 re-inspection, WT collected 30 samples of 10 suspect homogeneous material from 27 functional spaces within the building's interior. Of the samples collected and analyzed, none were identified by laboratory analysis to contain greater than 1% asbestos.

During this re-inspection, WT verified that the previously identified materials remained in place and in good condition. A drywall system was identified that was not previously accounted for in the 2018 re-inspection.

Building 1000

The exterior of the structure consisted of masonry walls and a sloped roof system, and concrete foundation. The interior materials observed are listed in Table 2 in Appendix B. WT identified friable acoustical ceiling tiles within this building.

During the initial inspection the following materials were assumed to be asbestos containing: vinyl floor tile systems, epoxy, ceramic tile systems, brick systems, and rubber covebase. The following materials are not considered AHERA suspect materials: masonry block systems, rubber materials, epoxy, and ceramic tile systems.

During the 2018 re-inspection, WT collected 24 samples of 8 suspect homogeneous material from 11 functional spaces within the building's interior. Sample collection locations were determined by measuring from the corners of the functional spaces. Of the samples collected and analyzed, none were identified by laboratory analysis to contain greater than 1% asbestos by weight.

During this re-inspection, WT verified that the previously identified materials remained in place and in good condition and no new materials were identified.

Building 2000

The exterior of the structure consisted of masonry walls, flat roof system, and concrete foundation. The interior materials observed are listed in Table 3 in Appendix C. WT identified two types of friable acoustical ceiling tiles within the building.

During the initial inspection the following materials were assumed to be asbestos containing: vinyl floor tile systems, epoxy, ceramic tile systems, concrete foundation, brick systems, and rubber covebase. The following materials are not considered AHERA suspect materials: masonry block systems, rubber materials, epoxy, concrete foundation and ceramic tile systems.

During the 2018 re-inspection, WT collected 27 samples of 9 suspect homogeneous materials from 39 functional spaces within the building's interior. Of the samples collected and analyzed, none were identified by laboratory analysis to contain greater than 1% asbestos.

During this re-inspection, WT verified that the previously identified materials remained in place and in good condition and no new materials were identified.

Building 4000

During this reinspection, WT identified suspect ACMs in Building 4000; however, samples of the materials were not collected for analysis. The exterior of the structure consisted of wood panel walls, flat roof system, and concrete foundation. The following interior suspect materials were assumed to be asbestos containing: mastic under carpet, mastic behind vinyl covebase, drywall system, and acoustic ceiling tile. Samples of the identified materials were not collected during this re-inspection. For a record of suspect material identified, and a complete list of the assumed ACM, review Table 4 located in Appendix D of this report. The materials were touched to determine friability and were observed to be in good condition at the time of the survey.

Buildings 100, 200, 500, 600, 700, 800, 900, 3000, and the Maintenance Building

WT received copies of the architectural acknowledgements for these structures. In accordance with the EPA AHERA regulations, 40 CFR Part 763.99.Exclusions; (7) an inspection is not required as long as, "An architect or project engineer responsible for the construction of a new school building built after October 12, 1988, or an accredited inspector signs a statement that no ACM was specified as a building material in any construction document for the building, or, to the best of his or her knowledge, no ACM was used as a building material in the building." A Management Plan must be prepared and a copy of the statements included.

Laboratory Analysis

Fiberquant Analytical Services (Fiberquant) analyzed the material samples. Fiberquant is an NVLAP-accredited laboratory located in Phoenix, Arizona. Single layer sample analysis was performed in accordance with the EPA's recommended Interim Method 600/R-93/116 for the determination of asbestos in bulk sampling using Polarized Light Microscopy (PLM) with dispersion staining and asbestos analysis via Polarized Microscopy, Qualitative.

SUMMARY OF ACBMS

BUILDING ID	BUILDING USE	SUMMARY OF ACBMS
Building 100	Classrooms and restrooms	None (Architectural Acknowledgement)
Building 200	Administrative offices, classrooms, and restrooms	None (Architectural Acknowledgement)
Building 400	Cafeterias, gym, athletic room, and restrooms	No Friable ACBM Drywall System, Assumed, Non-Friable, FS28
Building 500	Classrooms and restrooms	None (Architectural Acknowledgement)
Building 600	Classrooms and restrooms	None (Architectural Acknowledgement)
Building 700	Classrooms and restrooms	None (Architectural Acknowledgement)
Building 800	Classrooms and restrooms	None (Architectural Acknowledgement)
Building 900	Auditorium, classrooms, and restrooms	None (Architectural Acknowledgement)
Building 1000	Classroom, kitchen, food storage, and restrooms	None
Building 2000	Gym, locker rooms, and restrooms	None
Building 3000	Classrooms and restrooms	None (Architectural Acknowledgement)
Building 4000	Classrooms	Mastic (under carpet), NF Mastic (for covebase), NF Drywall System, NF
Maintenance	Maintenance	None (Architectural Acknowledgement)

Since friable ACBMS were not identified through sampling and analysis or assumed, physical assessments were not completed.

Exterior building materials are not a part of an AHERA inspection. Buildings that have architectural sign-offs indicating that asbestos was not used in their construction still need to be inspected for asbestos prior to renovation or demolition activities that will disturb these materials. Building materials that have been assumed to contain asbestos should be sampled to prove that they actually do not contain asbestos prior to planned renovation or demolition. Suspect ACBMs need to be identified prior to demolition of a building in compliance with the Occupational Health and Safety Administration (OSHA) and the EPA’s National Emission Standards for Hazardous Air Pollutants (NESHAP) regulations.

LIMITATIONS

The EPA AHERA regulations identify interior building materials that would be found within areas that would be most likely occupied by children grades K-12. The identification of exterior building materials for asbestos are included as an EPA NESHAP survey and removal and/or other damage to these materials is also regulated under OSHA.

Conditions can exist within structures and below the ground surface that are not apparent visually or disclosed by sampling data. This study is limited to the conditions expressly disclosed in this report, and it does not represent the assessment or absence of any other conditions on or affecting the Property. WT's findings are based on the assumption that the sampling locations, and the resulting data, are representative of assessed conditions.

WT's interpretation, discussion and opinions of the results obtained from the referenced methods, observed conditions, and tested samples are applicable only to the specifically tested locations at the times stated herein.

The regulatory standards referenced in this report are based on our knowledge of applicable regulatory standards in effect at the time the work was performed. WT cannot anticipate potential future changes to regulatory standards by appropriate governmental agencies.

WT has performed our services in accordance with our contract with our Client, utilizing the ordinary degree of skill and care practiced by other firms providing similar services in the locality of the site. No other warranty or representation, either express or implied, is made.

CLOSURE

Thank you for the opportunity to provide services for this project. Please call our office if you have questions concerning the inspection, the report, or to provide a quotation for additional consulting services at (602) 437-3737.

Sincerely,
WESTERN TECHNOLOGIES INC.
Environmental Services

 For:
Kenna Karjala
Environmental Scientist

David Regonini, REPA
Environmental Project Manager

Attachment: Figure A – 2020 Aerial Photograph

Appendix A: Figure 1 - Functional Space Location Diagram – Building 400
Table 1: Summary of Homogeneous Materials by Functional Space

Appendix B: Figure 2 - Functional Space Location Diagram – Building 1000
Table 2: Summary of Homogeneous Materials by Functional Space

Appendix C: Figure 3 - Functional Space Location Diagram – Building 2000
Table 3: Summary of Homogeneous Materials by Functional Space

Appendix D: Figure 4 - Functional Space Location Diagram – Building 4000
Table 4: - Summary of Homogeneous Materials by Functional Space
Field Data Sheet, October 4, 2024
Laboratory Report and Chain-of-Custody

Appendix E: Inspector’s Certification
Photographic Log
Affidavit of Non-Asbestos Use

NOTE: Please see the original AHERA inspection report to view the Asbestos Survey Sample Logs, Chain-of-Custody and Laboratory Report.

ATTACHMENT : FIGURE A



FIGURE A – BUILDING LOCATION PHOTOGRAPH

**MARICOPA HIGH SCHOOL
45012 WEST HONEYCUTT AVENUE
MARICOPA, ARIZONA**



DIAGRAM NOT TO SCALE

	Reviewed: D. Regonini	Date 10-04-2024
	Client: Maricopa USD	Prepared By: K. Karjala
	Western Technologies Inc.	
	Job No. 21-823635-0	Figure No. A

APPENDIX A: BUILDING 400



FIGURE 1 – FUNCTIONAL SPACE LOCATION DIAGRAM

**Maricopa High School – Building 400
45012 West Honeycutt Avenue
Maricopa, Arizona**

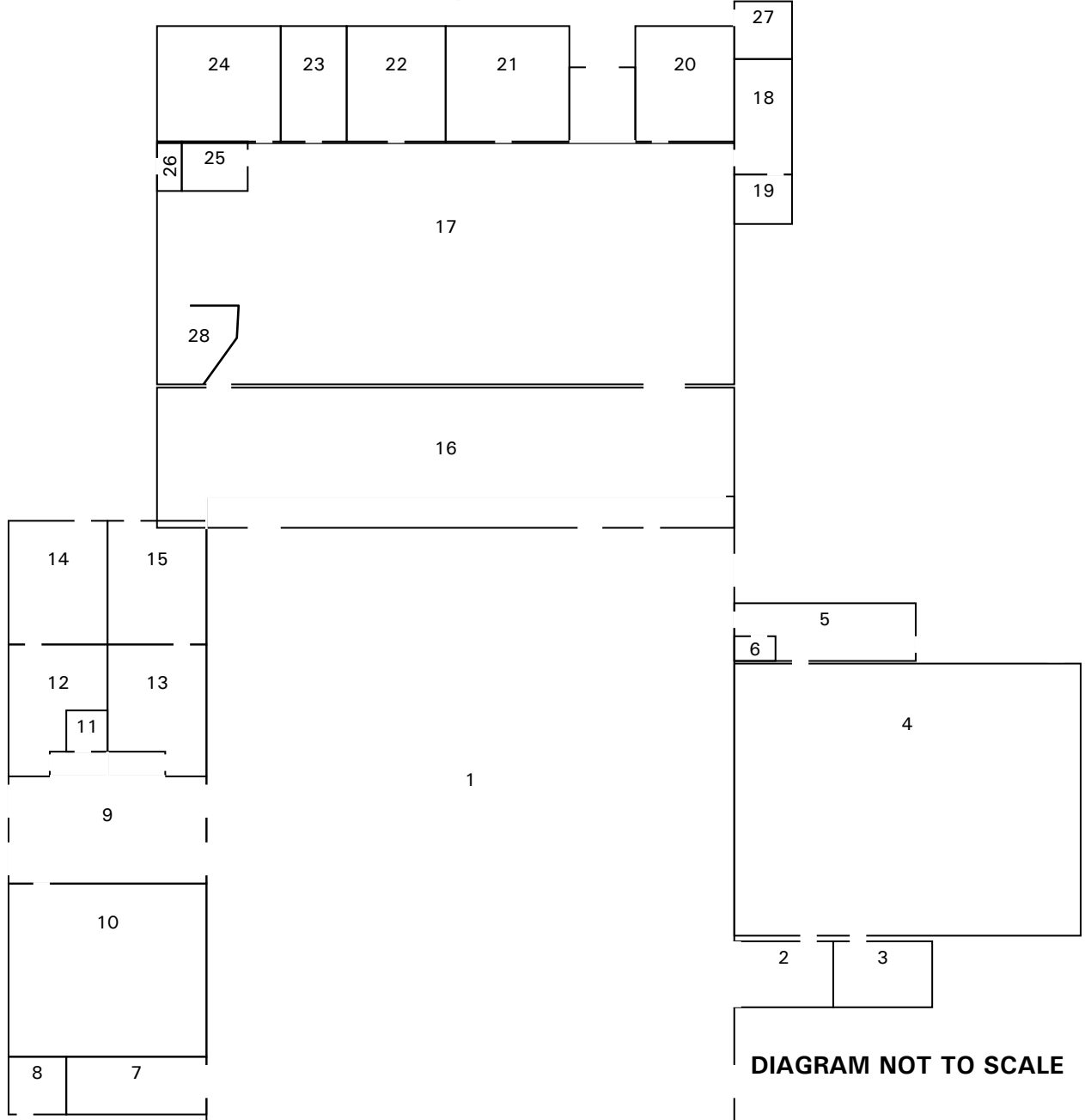

LEGEND

See Table 1 for asbestos containing building materials and location by functional space.

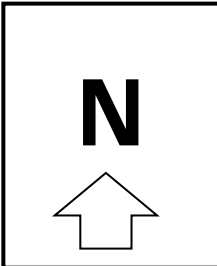

Reviewed: D. Regonini	Date: 10-04-2024
Client: Maricopa USD #20	Prepared By: K. Karjala
Western Technologies Inc.	
Job No. 21-824635-0	Figure No. 1

**TABLE 1
GENERAL INVENTORY OF HOMOGENEOUS MATERIALS BY FUNCTIONAL SPACE
MARICOPA UNIFIED SCHOOL DISTRICT NO. 20**

PROJECT: AHERA Inspection Maricopa High School 45012 West Honeycutt Avenue Maricopa, Arizona		BUILDING: 400	FRIABLE/ NON FRIABLE	PROJECT NO: 21-823635-0		
HOMOGENEOUS MAT'L NUMBER	MATERIAL DESCRIPTION	FUNCTIONAL SPACE	F/NF	MATERIAL TYPE	QTY SQ FT	ACBM
400-M-1A1-1, 1A2-2, and 1A3-3	Mastic (Vinyl Floor Tile)	2, 10, 11, 16 and 25	NF	Misc	2,255	NO
400-M-1B1-4, 1B2-5, and 1B3-6	Mastic (Behind Covebase)	1, 2, 3, 4, 5, 6, 7, 9, 10, 11, 16, 25, 26, 27 (walls)	NF	Misc	653	NO
400-M-1C1-7, 1C2-8, and 1C3-9	Mastic (Behind Vinyl Wall Board)	17 and 18	NF	Misc	2,286	NO
400-M-2A1-10, 2A2- 11, and 2A3-12	Vinyl Floor Tile System (12", white w/red specs)	2, 10 and 11	NF	Misc	161	NO
400-M-2B1-13, 2B2- 14, and 2B3-15	Vinyl Floor Tile System (12", white w/other colors)	16	NF	Misc	2,024	NO
400-M-2C1-16, 2C2- 17, and 2C3-18	Vinyl Floor Tile System (12", tan)	25	NF	Misc	70	NO

**TABLE 1
GENERAL INVENTORY OF HOMOGENEOUS MATERIALS BY FUNCTIONAL SPACE
MARICOPA UNIFIED SCHOOL DISTRICT NO. 20**

PROJECT: AHERA Inspection Maricopa High School 45012 West Honeycutt Avenue Maricopa, Arizona		BUILDING: 400	FRIABLE/ NON FRIABLE	PROJECT NO: 21-823635-0		
HOMOGENEOUS MAT'L NUMBER	MATERIAL DESCRIPTION	FUNCTIONAL SPACE	F/NF	MATERIAL TYPE	QTY SQ FT	ACBM
400-S-4A1-19, 4A2-20, and 4A3-21	Drywall Texture	2, 3, 4, 6, 12, 13, 18, 19, 20, 23, 24 and 25 (walls) 6, 12, 13, 14, 15 and 25 (ceilings)	NF	Surfacing	4,256	NO
400-M-4B1-22, 4B2-23, and 4B3-24	Drywall Core	2, 3, 4, 6, 12, 13, 18, 19, 20, 23, 24 and 25 (walls) 6, 12, 13, 14, 15 and 25 (ceilings)	NF	Misc	4,256	NO
400-M-4C1-25, 4C2-26, and 4C3-27	Joint Compound	2, 3, 4, 6, 12, 13, 18, 19, 20, 23, 24 and 25 (walls) 6, 12, 13, 14, 15 and 25 (ceilings)	NF	Misc	4256 area	NO
400-M-8A1-28, 8A2-29, and 8A3-30	Duct Sealant (grey)	Throughout	NF	Misc	200	NO

**TABLE 1
GENERAL INVENTORY OF HOMOGENEOUS MATERIALS BY FUNCTIONAL SPACE
MARICOPA UNIFIED SCHOOL DISTRICT NO. 20**

PROJECT: AHERA Inspection Maricopa High School 45012 West Honeycutt Avenue Maricopa, Arizona		BUILDING: 400	FRIABLE/ NON FRIABLE	PROJECT NO: 21-823635-0		
HOMOGENEOUS MAT'L NUMBER	MATERIAL DESCRIPTION	FUNCTIONAL SPACE	F/NF	MATERIAL TYPE	QTY SQ FT	ACBM
400-M-4D	Drywall System (core, texture, joint compound)	28	NF	Misc	300	ASSUMED

APPENDIX B: BUILDING 1000



FIGURE 2 – FUNCTIONAL SPACE LOCATION DIAGRAM

**Maricopa High School – Building 1000
45012 West Honeycutt Avenue
Maricopa, Arizona**

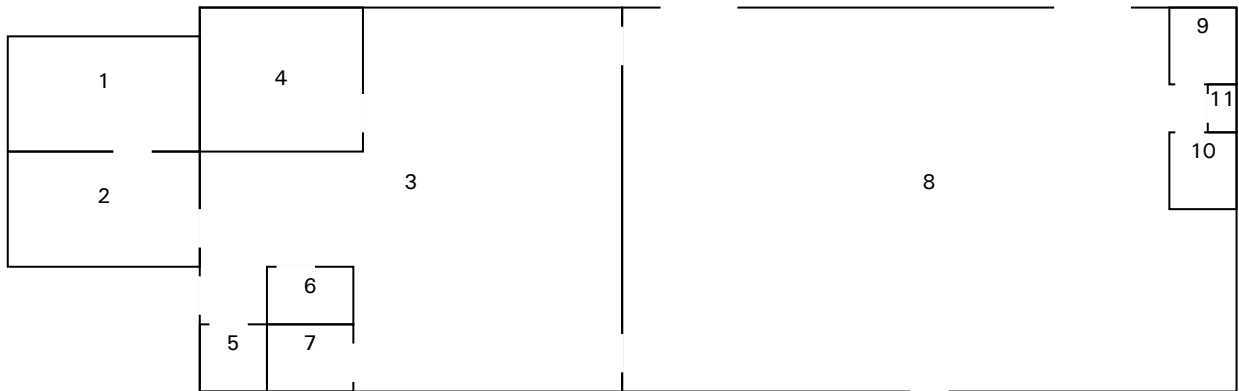

DIAGRAM NOT TO SCALE

LEGEND

See Table 2 for asbestos containing building materials and location by functional space.



Reviewed: D. Regonini	Date: 10-04-2024
Client: Maricopa USD #20	Prepared By: K. Karjala
Western Technologies Inc.	
Job No. 21-823635-0	Figure No. 2

**TABLE 2
GENERAL INVENTORY OF HOMOGENEOUS MATERIALS BY FUNCTIONAL SPACE
MARICOPA UNIFIED SCHOOL DISTRICT NO. 20**

PROJECT: AHERA Inspection Maricopa High School 45012 West Honeycutt Avenue Maricopa, Arizona		BUILDING: 1000	FRIABLE/ NON FRIABLE	PROJECT NO: 21-824635-0		
HOMOGENEOUS MAT'L NUMBER	MATERIAL DESCRIPTION	FUNCTIONAL SPACE	F/NF	MATERIAL TYPE	QTY SQ FT	ACBM
1000-M-1A1-1, 1A2-2, and 1A3-3	Mastic (under carpet squares)	8 (floor)	NF	Misc	2,496	NO
1000-M-1B1-4, 1B2-5, and 1B3-6	Mastic (for Vinyl Floor Tile)	4, 8, and 11 (floor)	NF	Misc	3,312	NO
1000-M-1C1-7, 1B2-8, and 1B3-9	Mastic (For Covebase)	4, 8, 9 and 10	NF	Misc	135	NO
1000-M-2A1-10, 2A2- 11, and 2A3-12	Vinyl Floor Tile System (12", white w/red & green specs)	4, 8 and 11 (floors)	NF	Misc	3,039	NO
1000-M-2B1-13, 2B2- 14, and 2B3-15	Vinyl Floor Tile System (12", red & green)	8 (floor)	NF	Misc	273	NO

TABLE 2
GENERAL INVENTORY OF HOMOGENEOUS MATERIALS BY FUNCTIONAL SPACE
MARICOPA UNIFIED SCHOOL DISTRICT NO. 20

PROJECT: AHERA Inspection Maricopa High School 45012 West Honeycutt Avenue Maricopa, Arizona		BUILDING: 1000	FRIABLE/ NON FRIABLE	PROJECT NO: 21-824635-0		
HOMOGENEOUS MAT'L NUMBER	MATERIAL DESCRIPTION	FUNCTIONAL SPACE	F/NF	MATERIAL TYPE	QTY SQ FT	ACBM
1000-S-4A1-16, 4A2-17, and 4A3-18	Drywall Texture	3, 4, 5, 6, 7, 8, 9, 10 and 11 (walls) 9, 10 and 11 (ceilings)	NF	Surfacing	1,947	NO
1000-M-4B1-19, 4B2-20, and 4B3-21	Drywall Core	3, 4, 5, 6, 7, 8, 9, 10 and 11 (walls) 9, 10 and 11 (ceilings)	NF	Misc	1,947	NO
1000-M-4C1-22, 4C2-23, and 4C3-24	Joint Compound	3, 4, 5, 6, 7, 8, 9, 10 and 11 (walls) 9, 10 and 11 (ceilings)	NF	Misc	1947 area	NO

APPENDIX C: BUILDING 2000



FIGURE 3 – FUNCTIONAL SPACE LOCATION DIAGRAM

**Maricopa High School – Building 2000
45012 West Honeycutt Avenue
Maricopa, Arizona**

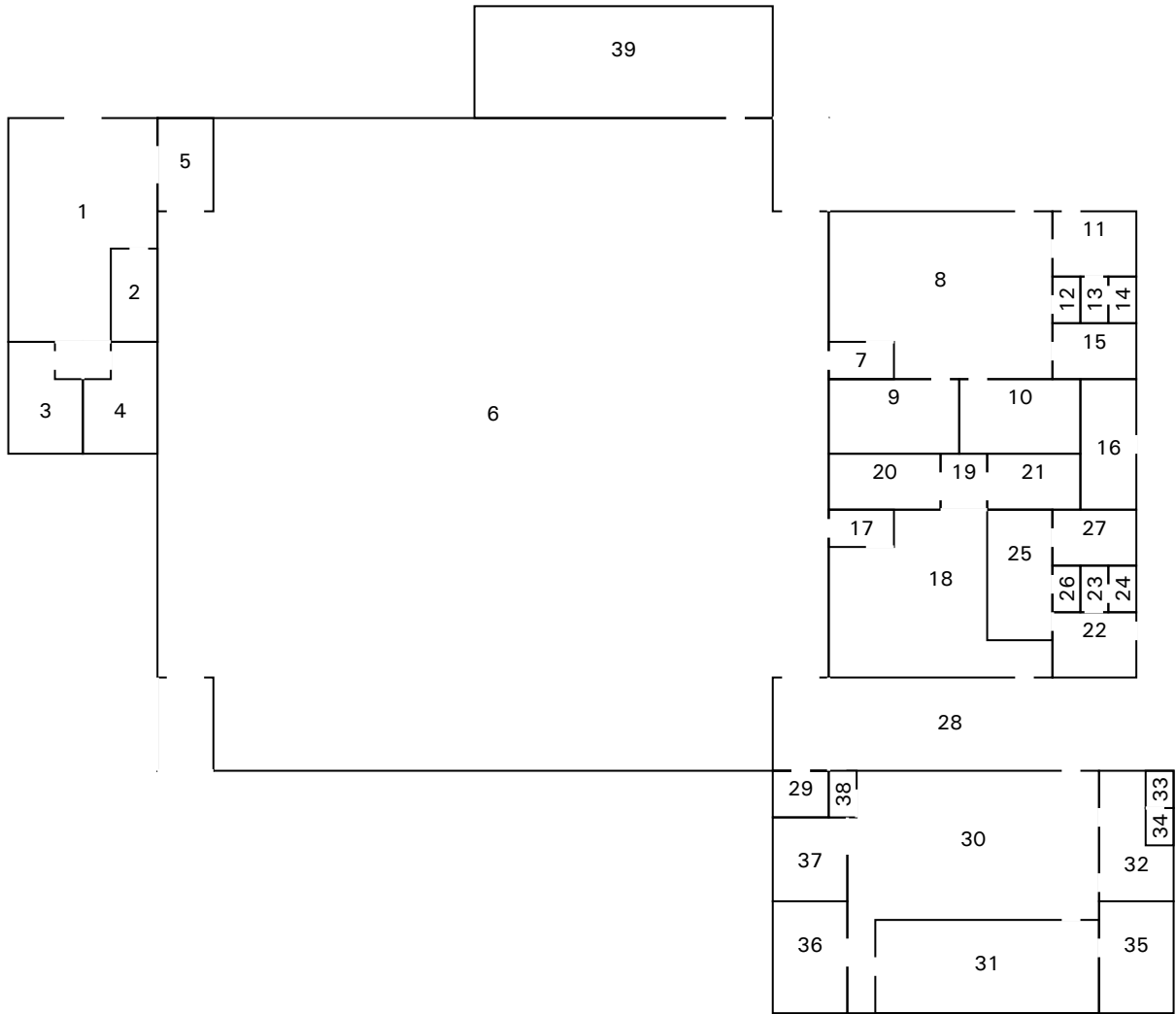

DIAGRAM NOT TO SCALE

LEGEND

See Table 3 for asbestos containing building materials and location by functional space.



Reviewed: D. Regonini	Date: 10-04-2024
Client: Maricopa USD #20	Prepared By: K. Karjala
Western Technologies Inc.	
Job No. 21-823635-0	Figure No. 3

**TABLE 3
GENERAL INVENTORY OF HOMOGENEOUS MATERIALS BY FUNCTIONAL SPACE
MARICOPA UNIFIED SCHOOL DISTRICT NO. 20**

PROJECT: AHERA Inspection Maricopa High School 45012 West Honeycutt Avenue Maricopa, Arizona		BUILDING: 2000	FRIABLE/ NON FRIABLE	PROJECT NO: 21-824635-0		
HOMOGENEOUS MAT'L NUMBER	MATERIAL DESCRIPTION	FUNCTIONAL SPACE	F/NF	MATERIAL TYPE	QTY SQ FT	ACBM
2000-M-1A1-1, 1A2-2, and 1A3-3	Mastic (under carpet)	22 (floor)	NF	Misc	99	NO
2000-M-1B1-4, 1B2-5, and 1B3-6	Mastic (for Vinyl Floor Tile)	23, 25, 26,27 and 32 (floors)	NF	Misc	460	NO
2000-M-1C1-7, 1C2-8, and 1C3-9	Mastic (for Covebase)	2, 3, 4, 22, 25, 26, 27, 32 and 33 (walls)	NF	Misc	172	NO
2000-M-2A1-10, 2A2- 13, and 2A3-12	Vinyl Floor Tile (12", tan)	23 (floor)	NF	Misc	20	NO
2000-M-2B1-13, 2B2- 14, and 2B3-15	Vinyl Floor Tile (12", grey)	25, 26, 27 and 32 (floors)	NF	Misc	440	NO

**TABLE 3
GENERAL INVENTORY OF HOMOGENEOUS MATERIALS BY FUNCTIONAL SPACE
MARICOPA UNIFIED SCHOOL DISTRICT NO. 20**

PROJECT: AHERA Inspection Maricopa High School 45012 West Honeycutt Avenue Maricopa, Arizona		BUILDING: 2000	FRIABLE/ NON FRIABLE	PROJECT NO: 21-824635-0		
HOMOGENEOUS MAT'L NUMBER	MATERIAL DESCRIPTION	FUNCTIONAL SPACE	F/NF	MATERIAL TYPE	QTY SQ FT	ACBM
2000-S-4A1-16, 4A2-17, and 4A3-18	Drywall Texture	1, 2, 3, 4, 5, 18, 25, 30-35, (walls) and 30, 31, 32, 33, 34, 37, 38, and 39 (ceiling)	NF	Misc.	10,900	NO
2000-M-4B1-19, 4B2-20, and 4B3-21	Drywall Core	1, 2, 3, 4, 5, 18, 25, 30-35, (walls) and 30, 31, 32, 33, 34, 37, 38, and 39 (ceiling)	NF	Misc	10,900	NO
2000-M-4C1-22, 4C2-23, and 4C3-24	Joint Compound	1, 2, 3, 4, 5, 18, 25, 30-35, (walls) and 30, 31, 32, 33, 34, 37, 38, and 39 (ceiling)	NF	Misc	10,900 area	NO
2000-S-4D1-25, 4D2-26, and 4D3-27	Plaster (with white paint on block system)	7, 8, 15, 17, 18 and 27	NF	Surfacing	873	NO

APPENDIX D: BUILDING 4000



FIGURE 4 – FUNCTIONAL SPACE LOCATION DIAGRAM

**Maricopa High School – Building 4000
45012 West Honeycutt Avenue
Maricopa, Arizona**

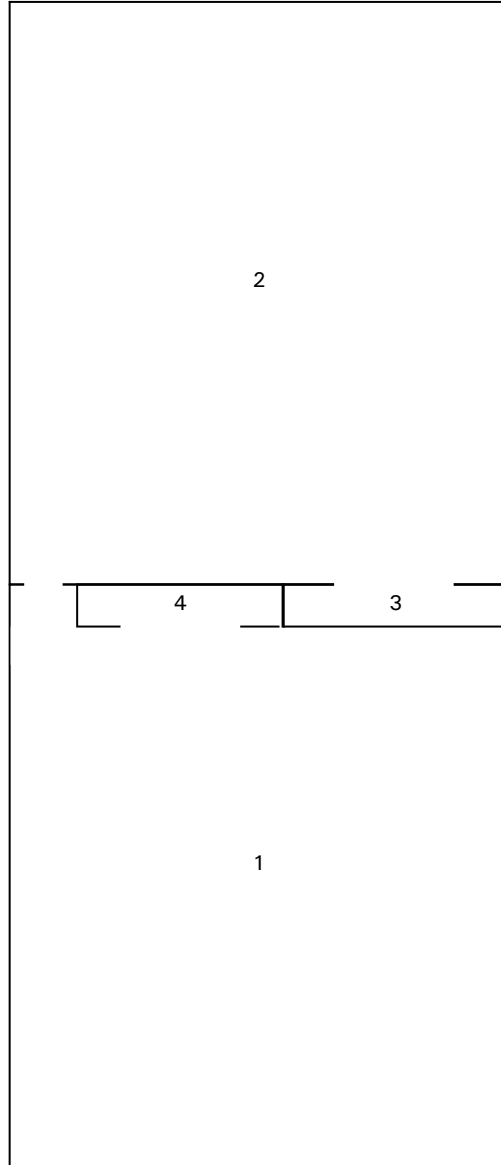

DIAGRAM NOT TO SCALE

LEGEND

See Table 4 for asbestos containing building materials and location by functional space.



Reviewed: D. Regonini	Date: 10-30-2024
Client: Maricopa USD #20	Prepared By: K. Karjala
Western Technologies Inc.	
Job No. 21-823635-0	Figure No. 4

TABLE 4
GENERAL INVENTORY OF HOMOGENEOUS MATERIALS BY FUNCTIONAL SPACE
MARICOPA UNIFIED SCHOOL DISTRICT NO. 20

PROJECT: AHERA Inspection Maricopa High School 45012 West Honeycutt Avenue Maricopa, Arizona		BUILDING: 4000	FRIABLE/ NON FRIABLE	PROJECT NO: 21-824635-0		
HOMOGENEOUS MAT'L NUMBER	MATERIAL DESCRIPTION	FUNCTIONAL SPACE	F/NF	MATERIAL TYPE	QTY SQ FT	ACBM
4000-M-1A	Mastic (under carpet)	1, 2, 3, and 4 (floors)	NF	Misc	1,745	ASSUMED
4000-M-1B	Mastic (for Covebase)	1, 2, 3, and 4 (walls)	NF	Misc	144	ASSUMED
4000-M-4A	Drywall System (core, texture, joint compound)	1, 2, 3, and 4 (walls)	NF	Surfacing	930	ASSUMED
4000-M-5A	Acoustical Ceiling Tile	1 and 2 (ceilings)	F	Misc	1,664	NO

WESTERN TECHNOLOGIES, INC.

ASBESTOS SURVEY SAMPLE LOG

Project: Maricopa Unified School District - AHERA				Job No: 21-823635-0				Date: October 3, 2024						
Address: 45012 W. Honeycutt Ave				Building: 4000										
Homogeneous Area Number: ACT1				Homogeneous Area Description: Acoustical Ceiling Tile - Maricopa High Building 4000										
Functional Spaces: 1, 2								Quantity: 1664 ft ² or ft						
AHERA: Surfacing TSI <u>MISC</u>				NESHAP: RACM CAT I CAT II				OSHA Removal: Class I Class II						
Sequential #	1		2		3		4		5		6		7	
Location/FS	1		2		2									
Sample Point of Reference	NW	NE	NW	NE	NW	<u>NE</u>	NW	NE	NW	NE	NW	NE	NW	NE
	SW	<u>SE</u>	SW	<u>SE</u>	SW	<u>SE</u>	SW	SE	SW	SE	SW	SE	SW	SE
E/W Location	6'W		2'W		8'W									
N/S Location	10'N		8'N		8'N									
Height ^ Floor	ceiling		→		→									
Component	ACT		→		→									
Friable	<u>Yes</u>	No	<u>Yes</u>	No	<u>Yes</u>	No	Yes	No	Yes	No	Yes	No	Yes	No
Condition (Good, Damage, Significant Damage)	<u>G</u>	D SD	<u>G</u>	D SD	<u>G</u>	D SD	G	D SD	G	D SD	G	D SD	G	D SD
Contact (Low, Moderate, High)	<u>L</u>	M H	<u>L</u>	M H	<u>L</u>	M H	L	M H	L	M H	L	M H	L	M H
Vibration (Low, Moderate, High)	<u>L</u>	M H	<u>L</u>	M H	<u>L</u>	M H	L	M H	L	M H	L	M H	L	M H
Air Erosion (Low, Moderate, High)	L	<u>M</u> H	L	<u>M</u> H	L	<u>M</u> H	L	M H	L	M H	L	M H	L	M H
Occupancy: (S-Student; M-Maintenance; A-Admin)	<u>S</u>	<u>M</u> A	<u>S</u>	<u>M</u> A	<u>S</u>	<u>M</u> A	S	M A	S	M A	S	M A	S	M A
Usage people per hour:														
Rates hours per day:														
days per year:														
Written Assessment Per 40 CFR 763.88(b)(1-7) (Circle One)								Notes:						
1: Damaged or Significantly Damaged Thermal System Insulation ACBM														
2: Damaged Friable Surfacing ACM														
3: Significantly Damaged Friable Surfacing ACM														
4: Damaged or Significantly Damaged Friable Miscellaneous ACM														
5: ACBM with Potential for Damage														
6: ACBM with Potential for Significant Damage														
7: ACBM with Low Potential for Damage														

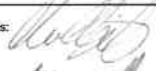
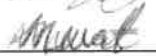
Inspector: <input checked="" type="checkbox"/> Kenna Karjala <input type="checkbox"/> Sage Anderson <input checked="" type="checkbox"/> Marley Walker	Cert/Expires: 4688-17486-022824; 2.28.25 4380-17424-020724; 2.7.25	Signatures:  
-------------------------------------------------------------------------------------------------------------------------------------------------------------	--------------------------------------------------------------------------	--------------------------------------------------------------------------------------------------------------------------------------------------------------------------------------



Polarized Light Microscope (PLM) Analysis for Asbestos in Bulk Sample

JobNumber: 202409710

Client: WESTERN TECHNOLOGIES INC

3480 S DODGE BLVD

TUCSON, AZ 85713-0000

Office Phone: (520) 748-2262

FAX: (520) 748-0435

Samples: 6 PLM **Rec:** 10/7/2024 **Method:** EPA 600/R-93/116 The "New" Method; see below

Client Job: 21-823635-0

PO Number:

Report Date: 10/10/2024

Date Analyzed: 10/10/2024

Routing Number: -

Method and Analysis Information: Fiberquant Internal SOP: PLMn

Each bulk sample is first dissected under a 7-30x magnification stereo-microscope. This examination is used to determine the general type of sample, how many and what type of layers it has, and initial estimates of fiber types and quantities. Second, liquid media mounts are made of each layer - such mounts may be of selected fibers (used solely for identification purposes) or may be representative of the layer as a whole (used for quantitation purposes). The mounts may be made in a synthetic Canadian balsam, one of several solvents, or in refractive index oils (media of known refractive index). Generally, a variety of different mounts are made: some optimized for fiber visibility, some optimized for fiber identification, and some optimized for fiber quantitation. The mounted slides are then examined at 50-400x magnification on a Nikon Labphot-pol microscope. Optical characteristics are used to identify each observed fiber type; the optical data are contained for each sample on its detail analysis sheet, attached.

Current EPA and NESHAP regulations designate a result of $\leq 1\%$ asbestos as "negative" or "non-regulated" and $> 1\%$ asbestos as "positive" or "regulated." Samples containing layers that have been determined to be "positive" may have to be handled differently during a renovation or demolition than samples whose layers have been determined to be "negative." OSHA under CFR 1926.1101 regulates work done involving any detectable concentration of asbestos.

The method of fiber identification and quantitation is the "Standard Operating Procedures for the Analysis of Asbestos in Bulk Samples using Polarized Light Microscopy", Chapter 7 of the Quality Assurance and Management Manual. This SOP and its associated reporting have been designed to satisfy all requirements in both EPA Method 600/M4-82-020 (The Interim Method) and EPA Method 600/R-93/116 (The New Method). The Interim Method is the required method for AHERA (US EPA 40 CFR Pt. 763), but this method calls for the reporting of composited results of multi-layered samples that is no longer an acceptable reporting practice in most circumstances. Current EPA rules, such as NESHAP (US EPA 40 CFR Pt. 61), as well as NVLAP accreditation policies, call for separate reporting for each layer of multi-layered samples. The New Method contains the same procedures for identification and quantification of asbestos as does the Interim Method, except that multi-layered samples are reported to comply with the latest US EPA rule. Fiberquant not only reports the asbestos content of each layer of multi-layered samples separately (satisfying current EPA and NVLAP reporting requirements), but Fiberquant also reports what percentage of the sample each layer comprises. Therefore, the results may be arithmetically composited to satisfy the reporting requirements of the Interim Method. The method of fiber quantitation is an estimation technique in which the analysts quantitation is routinely calibrated by reference quantitation standards, and which has been shown to be equivalent in precision and accuracy to point counting. Friability is estimated for the purposes of deciding when to point count. Friabilities determined in the field take precedence over those determined in the laboratory. Those sample layers which are friable and estimated by the analyst to contain $\leq 1\%$ asbestos are point counted using 400 points. Such point counting is required by NESHAP (National Emission Standards for Hazardous Air Pollutants, Nov. 1990) in order to rely on analytical results that are $\leq 1\%$. The coefficient of variation for the estimation quantitation technique is 100% in the range 0-5%. This means that PLM analysis is not capable of conclusively determining whether a layer containing close to 1% asbestos is actually "positive" or "negative". For this reason, Fiberquant refers to results where asbestos was detected but $\leq 1\%$ as "borderline negative", and results where asbestos was $> 1\%$ but $\leq 2\%$ as "borderline positive" to indicate the uncertainty in assigning a "positive" or "negative" label. In the sample summary, "ND" means that no asbestos was detected during the analysis. A "Tr" or "Trace" of asbestos reported is defined for our purposes as the detection of several asbestos fibers during the analysis; this level would be right at the limit of detection for the method. Trace is only reported on the analysis detail - in the summary a trace would be reported as $\leq 1\%$. The limit of detection (the smallest % of asbestos that can be detected) varies greatly depending on the matrix in which the asbestos is found. As little as 0.001% asbestos can be detected in favorable samples, while detection in unfavorable samples may approach the detection limit of 1% stated in the method. During the analysis, the analyst, for Fiberquant identification purposes only, determines the "apparent sample type" and "apparent layer types." It must be emphasized that these types are only what is apparent. Often, different materials appear similar or identical after sampling, so the analyst may assign a type other than what was sampled.

Floor tiles present a special problem for PLM asbestos analysis. Floor tile can contain chrysotile fibers so thin that they cannot be resolved by optical methods. In such a case, we may observe a percentage of asbestos which is lower than the actual percentage, or not observe asbestos at all when some is present. For this reason, floor tiles reported as negative should be confirmed to be negative using transmission electron microscope (TEM) analysis. Likewise, vermiculite insulation materials containing traces of asbestiform asbestos present a problem for routine PLM analysis - the amphiboles are sometimes present in trace amounts inhomogeneously distributed. For this reason, loose vermiculite samples reported as negative should be confirmed to contain no amphibole using hydroseparation techniques.

The samples were analyzed under the following ongoing quality assurance program: Blank samples are routinely analyzed to maintain contamination-free materials. Each analyst has at least a bachelor's degree in physical science, and has also completed extensive training specific to asbestos analysis for 1-3 months before being allowed to analyze client samples. Qualitative reference samples are routinely analyzed to assure that analysts

can identify asbestos and asbestos-look-alike fibers. Quantitative reference samples are routinely analyzed to calibrate and characterize the estimation procedure. Microscope alignment is checked each day. Refractive index oils are calibrated at least quarterly. At least 10% of client samples are re-analyzed from scratch by a different analyst than the original, and any discrepancies are resolved for the sample and similar sample types before the results are reported. All quality checks performed for these samples were in control except as detailed in the "Analytical Notes" below. All analysts participate in interlab round robins and proficiency testing to assure competence. Fiberquant is accredited by NVLAP (Lab code #101031) for the analysis of bulk samples for asbestos using PLM. Accreditation does not imply endorsement by the EPA, any other United States governmental agency or any private agency or association. Each lab analysis refers only to the sample tested, and may not, due to the sampling process, be representative of the material sampled. This report may not be reproduced except in full, without the approval of Fiberquant Analytical Services.

Some results may have been calculated using client supplied data, such as volume or area sampled, for which Fiberquant assumes no liability for accuracy.

Job Analysis Notes:

PLM Analysis Summary:

Job Number: 202409710 21-823635-0

Sample Number		Lab Number	Apparent Sample Type *	Asbestos Detected Yes or No
Layer	Color	Apparent Layer Type *	Asbestos Results	
Sample #	ACT1-1-1	2024-09710- 1	Acoustical Tile	Asbestos Detected? No
Layer # 1	white		<i>no asbestos detected</i>	
Layer # 2	off-white		<i>no asbestos detected</i>	
Sample #	ACT1-2-2	2024-09710- 2	Acoustical Tile	Asbestos Detected? No
Layer # 1	white		<i>no asbestos detected</i>	
Layer # 2	off-white		<i>no asbestos detected</i>	
Sample #	ACT1-3-3	2024-09710- 3	Acoustical Tile	Asbestos Detected? No
Layer # 1	white		<i>no asbestos detected</i>	
Layer # 2	off-white		<i>no asbestos detected</i>	
Sample #	ACT2-1-4	2024-09710- 4	Acoustical Tile	Asbestos Detected? No
Layer # 1	white		<i>no asbestos detected</i>	
Layer # 2	off-white		<i>no asbestos detected</i>	
Sample #	ACT2-2-5	2024-09710- 5	Acoustical Tile	Asbestos Detected? No
Layer # 1	white		<i>no asbestos detected</i>	
Layer # 2	off-white		<i>no asbestos detected</i>	
Sample #	ACT2-3-6	2024-09710- 6	Acoustical Tile	Asbestos Detected? No
Layer # 1	white		<i>no asbestos detected</i>	
Layer # 2	off-white		<i>no asbestos detected</i>	

* Apparent Sample Types and Apparent Layer Types are as they appeared to the analyst. Since many types of materials appear similar after sampling damage, the apparent type of material may not be the actual type of material.

PLM Analysis Details

Job Number: 202409710 21-823635-0

Sample ACT1-1-1 **Lab Number** 2024-09710- 1 **Sampled:** 10/3/2024 **Condition:** acceptable
Analyzed By VTL 10/10/2024 **An?** OK **Apparent Smp Type** Acoustical Tile **Fibrous Mat**
Homogeneous No **# Layers** 2 **Asbestos Detected?** No
Non-Fibrous Components (in approx. decreasing order): perlite, powder, binder

Layers					Calibrated Visual Estimate of Percents of Each Fiber					
#	Layer Type	%	Color	Friability	Fib 1	Fib 2	Fib 3	Fib 4	Fib 5	Fib 6
1	paint	2	white	1	n.d.	n.d.	-	-	-	-
2	acoustical tile	98	off-white	3	20-30%	2-5%	-	-	-	-
Total %		100	Overall %		20-30%	2-5%	-	-	-	-
Fiber Identification:					cellulose fiber	glass fiber				

Fibers		Color	Mrph	Iso	Pleo	Bi	Elg	Ext	Refractive Index Determinations				
									Oil	Col Par	Col Per	RI Par	RI Per
1	cellulose fiber	W	F	N	N	H	+	U					
2	glass fiber	CL	D	Y									
3													
4													
5													
6													

Sample Analytical Note
 Procedure: tweased apart using forceps. Procedure: dissolution of paint matrix using solvent. Procedure: dissolution of acoustical tile using acid.

Sample ACT1-2-2 **Lab Number** 2024-09710- 2 **Sampled:** 10/3/2024 **Condition:** acceptable
Analyzed By VTL 10/10/2024 **An?** OK **Apparent Smp Type** Acoustical Tile **Fibrous Mat**
Homogeneous No **# Layers** 2 **Asbestos Detected?** No
Non-Fibrous Components (in approx. decreasing order): perlite, powder, binder

Layers					Calibrated Visual Estimate of Percents of Each Fiber					
#	Layer Type	%	Color	Friability	Fib 1	Fib 2	Fib 3	Fib 4	Fib 5	Fib 6
1	paint	2	white	1	n.d.	n.d.	-	-	-	-
2	acoustical tile	98	off-white	3	20-30%	2-5%	-	-	-	-
Total %		100	Overall %		20-30%	2-5%	-	-	-	-
Fiber Identification:					cellulose fiber	glass fiber				

Fibers		Color	Mrph	Iso	Pleo	Bi	Elg	Ext	Refractive Index Determinations				
									Oil	Col Par	Col Per	RI Par	RI Per
1	cellulose fiber	W	F	N	N	H	+	U					
2	glass fiber	CL	D	Y									
3													
4													
5													
6													

Sample Analytical Note
 Procedure: tweased apart using forceps. Procedure: dissolution of paint matrix using solvent. Procedure: dissolution of acoustical tile using acid.

Sample ACT1-3-3 **Lab Number** 2024-09710- 3 **Sampled:** 10/3/2024 **Condition:** acceptable
Analyzed By VTL 10/10/2024 **An?** OK **Apparent Smp Type** Acoustical Tile **Fibrous Mat**
Homogeneous No **# Layers** 2 **Asbestos Detected?** No
Non-Fibrous Components (in approx. decreasing order): perlite, powder, binder

Layers					Calibrated Visual Estimate of Percents of Each Fiber					
#	Layer Type	%	Color	Friability	Fib 1	Fib 2	Fib 3	Fib 4	Fib 5	Fib 6
1	paint	2	white	1	n.d.	n.d.	-	-	-	-
2	acoustical tile	98	off-white	3	20-30%	2-5%	-	-	-	-
Total %		100	Overall %		20-30%	2-5%	-	-	-	-
Fiber Identification:					cellulose fiber	glass fiber				

Fibers		Color	Mrph	Iso	Pleo	Bi	Elg	Ext	Refractive Index Determinations				
									Oil	Col Par	Col Per	RI Par	RI Per
1	cellulose fiber	W	F	N	N	H	+	U					
2	glass fiber	CL	D	Y									
3													
4													
5													
6													

Sample Analytical Note
 Procedure: tweased apart using forceps. Procedure: dissolution of paint matrix using solvent. Procedure: dissolution of acoustical tile using acid.

Sample ACT2-1-4 **Lab Number** 2024-09710- 4 **Sampled:** 10/4/2024 **Condition:** acceptable
Analyzed By VTL 10/10/2024 **An?** OK **Apparent Smp Type** Acoustical Tile **Fibrous Mat**
Homogeneous No **# Layers** 2 **Asbestos Detected?** No
Non-Fibrous Components (in approx. decreasing order): perlite, powder, binder

Layers					Calibrated Visual Estimate of Percents of Each Fiber					
#	Layer Type	%	Color	Friability	Fib 1	Fib 2	Fib 3	Fib 4	Fib 5	Fib 6
1	paint	2	white	1	n.d.	n.d.	-	-	-	-
2	acoustical tile	98	off-white	3	20-30%	2-5%	-	-	-	-
Total %		100	Overall %		20-30%	2-5%	-	-	-	-
Fiber Identification:					cellulose fiber	glass fiber				

Fibers		Color	Mrph	Iso	Pleo	Bi	Elg	Ext	Refractive Index Determinations					
1	2	3	4	5	6	Oil	Col Par	Col Per	RI Par	RI Per				
1	cellulose fiber	W	F	N	N	H	+	U						
2	glass fiber	CL	D	Y										
3														
4														
5														
6														

Sample Analytical Note
 Procedure: tweased apart using forceps. Procedure: dissolution of paint matrix using solvent. Procedure: dissolution of acoustical tile using acid.

Sample ACT2-2-5 **Lab Number** 2024-09710- 5 **Sampled:** 10/4/2024 **Condition:** acceptable
Analyzed By VTL 10/10/2024 **An?** OK **Apparent Smp Type** Acoustical Tile **Fibrous Mat**
Homogeneous No **# Layers** 2 **Asbestos Detected?** No
Non-Fibrous Components (in approx. decreasing order): perlite, powder, binder

Layers					Calibrated Visual Estimate of Percents of Each Fiber					
#	Layer Type	%	Color	Friability	Fib 1	Fib 2	Fib 3	Fib 4	Fib 5	Fib 6
1	paint	2	white	1	n.d.	n.d.	-	-	-	-
2	acoustical tile	98	off-white	3	20-30%	2-5%	-	-	-	-
Total %		100	Overall %		20-30%	2-5%	-	-	-	-
Fiber Identification:					cellulose fiber	glass fiber				

Fibers		Color	Mrph	Iso	Pleo	Bi	Elg	Ext	Refractive Index Determinations					
1	2	3	4	5	6	Oil	Col Par	Col Per	RI Par	RI Per				
1	cellulose fiber	W	F	N	N	H	+	U						
2	glass fiber	CL	D	Y										
3														
4														
5														
6														

Sample Analytical Note
 Procedure: tweased apart using forceps. Procedure: dissolution of paint matrix using solvent. Procedure: dissolution of acoustical tile using acid.

Sample ACT2-3-6 **Lab Number** 2024-09710- 6 **Sampled:** 10/4/2024 **Condition:** acceptable
Analyzed By VTL 10/10/2024 **An?** OK **Apparent Smp Type** Acoustical Tile **Fibrous Mat**
Homogeneous No **# Layers** 2 **Asbestos Detected?** No
Non-Fibrous Components (in approx. decreasing order): perlite, powder, binder

Layers					Calibrated Visual Estimate of Percents of Each Fiber					
#	Layer Type	%	Color	Friability	Fib 1	Fib 2	Fib 3	Fib 4	Fib 5	Fib 6
1	paint	2	white	1	n.d.	n.d.	-	-	-	-
2	acoustical tile	98	off-white	3	20-30%	2-5%	-	-	-	-
Total %		100	Overall %		20-30%	2-5%	-	-	-	-
Fiber Identification:					cellulose fiber	glass fiber				

Fibers		Color	Mrph	Iso	Pleo	Bi	Elg	Ext	Refractive Index Determinations					
1	2	3	4	5	6	Oil	Col Par	Col Per	RI Par	RI Per				
1	cellulose fiber	W	F	N	N	H	+	U						
2	glass fiber	CL	D	Y										
3														
4														
5														
6														

Sample Analytical Note
 Procedure: tweased apart using forceps. Procedure: dissolution of paint matrix using solvent. Procedure: dissolution of acoustical tile using acid.

Fr=Friability: 1=very non-friable; 2= non-friable; 3=friable; 4=highly friable
Colors: B=black;BL=blue;BR=brown;CL=clear;G=Green;GY=gray;OR=orange;OW=off-white;PN=pink;PU=purple;R=red;TN=tan;W=white;Y=yellow;V=various
Fiber Morphology: A=fine fibers/bundles, white, sinewy, flexible; B=fine fibers/bundles, w-br, straight, broomed ends; C=fine fibers/bundles, blue, straight, broomed ends;
D=fine to coarse fibers, CL-B, brittle; E=coarse fibers,CL or dyed, striated; F=coarse fibers or splinters, W-BR, ribbon-like; G=lath-like or shards, low aspect ratio, may taper
Iso=isotropism - may be yes or no; Pleo=pleochroism - may be yes or no; Bi=birefringence - may be None, Low, Medium or High
Elg=sign of elongation - may be +, - or B (both); Ext=extinction - may be Parallel, Oblique, None or Undulating; Oil=medium used to for dispersion staining
Col Par=dispersion staining colors parallel to the fiber (fiber/halo): b/w=black/white; dg/py=dark gray/pale yellow; vg/y=violet gray/yellow; db/ly=dark blue/lemon yellow; vb/g= vivid blue/gold; sb/o=sky blue/orange; pb/r=pale blue/red; gb/dr=gray blue/dark red; w/b=white/black. Col Perp=same only perpendicular to fiber.
RI Par=refractive index parallel to fiber; RI Perp=refractive index perpendicular to fiber



Analyst: VLAD T. LASLO

Printed: 10-Oct-24

Original Print Date: 10-Oct-24



Michael A. Breu, Approved Accreditation Signatory

FIBERQUANT

ANALYTICAL SERVICES

Fiberquant Analytical Services 5025 S. 33rd St.;
Phoenix, AZ 85040; Phone: 602-276-6139; FAX: 602-276-4558;
info@fiberquant.com

Analysis Request/Chain-of-Custody Form

Submitted by (Company) Western Technologies	
Address 3480 S Dodge Blvd	
City, State, Zip Code Tucson, AZ 85713	
Phone 520 429 1246	FAX ---
Email kkarjala@rma-western.com	

Invoice to (Company) Western Technologies	
Address 3480 S Dodge Blvd	
City, State, Zip Code Tucson, AZ 85713	
Phone 520 748 2262	FAX ---

Contact (print) Kenna Karjala	
Sampled by (signature) <i>[Signature]</i>	
Job Number or Project Name 21-823635-0	
PO Number ---	

<Analysis Method Requested> ONLY ONE METHOD per COC				Turn-around-time (circle one)				
				Rush	Norm	Ext.		
Asbestos by PLM	Method >	Improved	Interim	Urgent Rush <3 hrs	<6 hrs	1-3 days	15- 30 days	
	Analyze >	All	ATPF					
	If ATPF then >	by Layer	by Sample					
	Single Layer Protocol >	Yes	No					
Fibers by PCM	Method >	7400 (Area)	ORM (Personal)	<4 hrs	24 hrs	-		
Asbestos by TEM	in Air >	AHERA	Mod. AHERA	<6 hrs	24 hrs	3-5 days		
	in Water* >	Water	Sludge	1-2 days	3-5 days	N/A		
	in Bulk (Annex2) >	Chatfield	Full Quant.					
	in Dust >	ASTM D5755		3-5 days	5-10 days	N/A		
Pb by FLAA	Analyte >	Pb	Other	<6 hrs	2-3 days	N/A		
	Matrix >	Filter >	MCE					FG
		Paint >	by Area (mg/cm ²) by Weight (ppm)					
		Soil >						
		Wipe >						
Initial here certifying wipes used are ASTM E1792 compliant								
Fungi	Air Sample >	Zefon	Aller	Other	<6 hrs	1-2 days	N/A	
	Bulk >	Sample	Swab					
	Tape Lift >	Qualitative (% & type) Quantitative (type/cm ²)						
Soot	ASTM D6602-03b	Optical			<6 hrs	1-2 days	N/A	
		Optical & TEM			1-2 days	3-5 days	N/A	
Other				Call	Call			

Sample # (1 per line)	Description/Location	Sample Date	Sample Time	Vol. or Area
1) ACT 1-1-1	White Acoustic Ceiling Tile/Room 11	10/3/24	2:00 pm	
2) ACT 1-2-2	White Acoustic Ceiling Tile/Room 5	10/3/24	2:00 pm	
3) ACT 1-3-3	White Acoustic Ceiling Tile/Room 9	10/3/24	2:00 pm	
4) ACT 2-1-4	White Acoustic Ceiling Tile/Band	10/4/24	5:20 am	
5) ACT 2-2-5	White Acoustic Ceiling Tile/Band	10/4/24	8:20 am	
6) ACT 2-3-6	White Acoustic Ceiling Tile/Band	10/4/24	8:20 am	
7)				
8)				
9)				
10)				
11)				
12)				
13)				
14)				
15)				
16)				
17)				
18)				
19)				
20)				

1) Relinquished by: <i>[Signature]</i>	Date: 10.4.24	Time: 13:00	3) Relinquished by: <i>[Signature]</i>	Date:	Time:
2) Received by: <i>[Signature]</i>	Date:	Time:	4) Received by: <i>[Signature]</i>	Date: 10-7-24	Time: 10:29
* TEM Water: Sampler's name Required by State of Arizona	Print Name	Fiberquant assigned Job Number>	Page 1 of 1		

Review of Analysis Request (Initials): **MIA/ FK**

Important: By signing above you as Fiberquant's customer are agreeing to payment within 30 days unless other arrangements are made in writing.
Note: Data completed by client (including number and identity of samples) is assumed to be correct until it is verified at time of sample preparation.

APPENDIX E:
CERTIFICATIONS, PHOTO LOG,
SIGN-OFFS



THE ASBESTOS INSTITUTE

Certifies that

Kenna Karjala

has attended and received instruction in the EPA approved course

AHERA Building Inspector Refresher

Approval Code: CA-089-06

on

February 28, 2024

and successfully completed and passed the competency exam.

Certificate:
4608-17486-022824

Date of Examination:
28-Feb-2024

Date of Expiration:
28-Feb-2025

William T. Cavness
Director

Approved Instructor

THE ASBESTOS INSTITUTE

20033 N. 19th Ave, Building 6, Phoenix, AZ 85027
602-864-6564 – www.theasbestosinstitute.com

The person receiving this certificate has completed the requisite training for asbestos accreditation under TSCA Title II.

AEHS, INC.

DSHS Asbestos Training Provider Certification # 000068

CERTIFIES THAT

DAVID REGONINI

has successfully completed

Asbestos Inspector Initial

UNDER TITLE II OF THE TOXIC SUBSTANCES CONTROL ACT, 15 USC, SUBCHAPTER II THAT MEETS
THE REQUIREMENTS OF THE TEXAS ASBESTOS HEALTH PROTECTION RULES

Certification Number	0224-5113A
Course Dates	12 February 2024 - 14 February 2024
Exam Date	14 February 2024
Expiration Date	14 February 2025

Marcie Sinclair

Marcie Sinclair, MS, REM
Training Manager

AEHS, Inc.
4402 Centergate St.
San Antonio, TX 78217
(210) 656-9300
www.aehs-sa.com

Kelly M Brown

Kelly Brown, IAC
Instructor

Maricopa United School District
Maricopa High School
45012 West Honeycutt Avenue
Maricopa, Arizona
Photographic Log
WESTERN TECHNOLOGIES INC.

WT Job No.: 21-823635-0

Date: October 3, 2024



Picture 1 – The front entrance to Maricopa High School.



Picture 2 – Building 4000 exterior.

Maricopa United School District
Maricopa High School
45012 West Honeycutt Avenue
Maricopa, Arizona
Photographic Log
WESTERN TECHNOLOGIES INC.

WT Job No.: 21-823635-0

Date: October 3, 2024



Picture 3 – Building 4000 carpet, drywall, covebase, and acoustical ceiling tile systems.

13th day of March 2002
Vocational Metal Building

AFFIDAVIT: NON-USE OF ASBESTOS CONTAINING BUILDING MATERIALS

State Of Arizona

CERTIFICATION

County Of Maricopa

I, Cliff Coen have been duly sworn,
depose as follows:

1. I am authorized to make this affidavit on behalf of CDC MASONRY Which is the Subcontractor for Maricopa Vocational Metal Building Building Project.
2. In performing the contract for the construction of the Masonry Block Installation, I certify to the best of my knowledge no building materials containing asbestos were used or incorporated in any way in the completed project.

Dated this 13th day of March, 2002

CDC Masonry

Company Name

By Cliff Coen

Cliff Coen Owner

Name and Title

Subscribed and sworn to before me this 13th day of March 2002.

Catherine L. Hill
Notary Public

My commission expires 7-31-05



CATHERINE L. HILL
Notary Public - Arizona
Maricopa County
Expires 07/31/05

HS

AFFIDAVIT: NON-USE OF ASBESTOS CONTAINING BUILDING MATERIALS

State of Arizona)
)
Count of Maricopa)

ss:

I, John Sarager (Name), having

been duly sworn, depose as follows:

1. I am authorized to make this affidavit on behalf of

McCarthy Building Companies, Inc. (Name of Contractor)

who/which is a Subcontractor of the Contractor on Maricopa High School (Project Name)

2. In performing the Contract for the construction of

Maricopa High School (Project Name)

I certify that no building materials containing asbestos were used or incorporated in any way in the completed project.

Dated this 10th day of July 2009.

Underground Utilities, Inc. (Name of Subcontractor)

By: [Signature] (Signature of Subcontractor Representative)

Title: President (Title of Contractor Representative)

Subscribed and sworn to before me this

Dated this 10th day of July 2009.

MAGDA C. MORALES
Notary Public

My Commission expires:
December 9, 2012



MAGDA C. MORALES
Notary Public - Arizona
Maricopa County
Expires 12/09/2012

Hawkeye Electric, Inc.

1394 North Farrell Court, Suite 104 • Gilbert, Arizona 85233
(480) 784-6800 • Fax (480)784-6860

Contractor's License NOC 151207 L-11

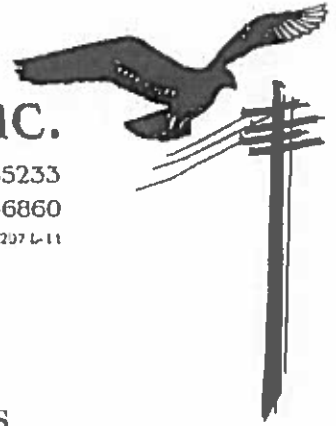

AFFIDAVIT: NON-USE OF ASBESTOS CONTAINING BUILDING MATERIALS

State of Arizona, County of Maricopa

I, Patrick Tilton having been duly
(Name)
sworn, depose as follows:

1. I am authorized to make this affidavit on behalf of

Hawkeye Electric, Inc.
(Name of Subcontractor)

who/which is a Subcontractor for Maricopa High School – Phase 3B
(Project Name)

2. In performing the Contract for the construction of

Maricopa High School – Phase 3B
(Project Name)

I certify that no building materials containing asbestos were used or
incorporated in any way in the completed project.

DATED this 15th day of July, 2009

Hawkeye Electric, Inc.
(Name of Subcontractor)

By Patrick Tilton
(Patrick W. Tilton)

Its President
(Title)

Subscribed and sworn to before me this 15th day of July, 2009

Notary Public: Judy E. Tilton

My Commission expires: April 27, 2010

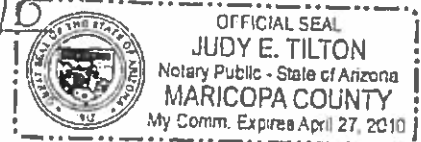

AFFIDAVIT: NON-USE OF
ASBESTOS CONTAINING BUILDING MATERIALS

State of Arizona)
)
Count of Maricopa)

ss

I, Frank Hagan, having
(Name)
been duly sworn, depose as follows

1. I am authorized to make this affidavit on behalf of

Glassco Incorporated dba Milam Glass Company
(Name of Contractor)

who/which is a Subcontractor of the Contractor on Maricopa High School Phase 3B - Job #4292
(Project Name)

2. In performing the Contract for the construction of

Maricopa High School Phase 3B - Job #4292
(Project Name)

I certify that no building materials containing asbestos were used or incorporated in any way in the completed project.

Dated this 13 day of August 2009

Glassco Incorporated dba Milam Glass Company
(Name of Subcontractor)

By Frank Hagan
(Signature of Subcontractor Representative)

Title Frank Hagan - President
(Title of Contractor Representative)

Subscribed and sworn to before me this

Dated this 13 day of August 2009

Notary Public: Manda Jo Hoem Signature: Manda Jo Hoem
My Commission expires July 1, 2011

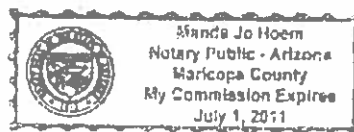

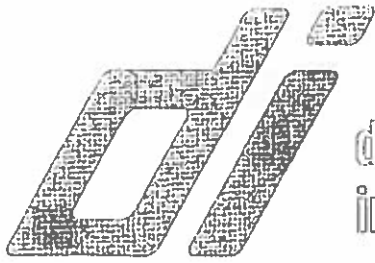

diversified
interiors, inc.

Licenses: AZ 074632 • NV 44030

AFFIDAVIT: NON-USE OF
ASBESTOS CONTAINING BUILDING MATERIALS

State of Arizona)
) ss:
County of Maricopa)

I, T. Dennis Way , having been duly sworn, dispose as follows:

I am authorized to make this affidavit on behalf of Diversified Interiors, Inc. who/which is the EIFS Subcontractor on Maricopa High School – Phase 3B project.

In performing the Contract for the construction of the Maricopa High School – Phase 3B, I certify that no building materials containing asbestos were used or incorporated in anyway in the completed Project.

Dated this 8th day of July 20 09

Contractor Diversified Interiors, Inc.

By: 

Its: Vice President

Subscribed and sworn to before me this 8 day of July 20 09.

Notary Public: 

My Commission expires: 08/12/12

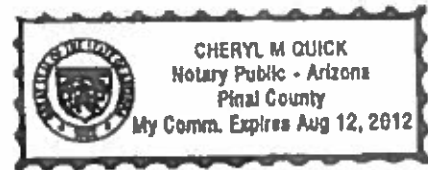

ARIZONA OFFICE
4132 W. Venus Way
Chandler, Arizona 85226
(480) 961-5930 Fax (480) 961-5495



American
Subcontractors
Association
of Greater Phoenix

CORPORATE OFFICE
4750 Ripley
El Paso, Texas
(915) 585-0030 Fax (915) 585-0050

CARTER'S

A DESIGN / BUILD LANDSCAPE FIRM

AFFIDAVIT: NON-USE OF ASBESTOS CONTAINING BUILDING MATERIALS

State of Arizona)
) ss.
County of Maricopa)

I, Rick Carter, having been duly sworn, depose as follows:

1. I am authorized to make this affidavit on behalf of Carter's, Inc.
who/which is a subcontractor of Concord Companies, Inc.
2. In performing the Contract for the landscaping of
Maricopa High School – Phase 3B
45012 West Honeycutt Avenue
Maricopa, AZ 85239

I certify that no building materials containing asbestos were used or incorporated in any way in the completed project.

Dated this 15th day of July 2009.

Subcontractor: Carter's, Inc

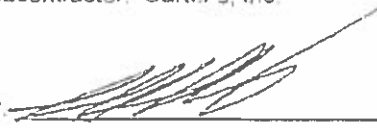
By  _____

Its: President

Subscribed and sworn to before me this 15th day of July, 2009.

Notary Public  _____

My commission expires April 19, 2010

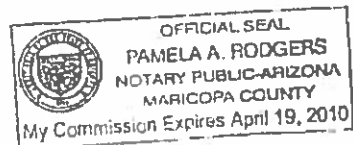

COMMERCIAL DOOR & HARDWARE, Inc.

AFFIDAVIT: NON USE OF
ASBESTOS CONTAINING BUILDING MATERIALS

I, Rashida Grayson, having been duly sworn, depose as follows:

1. I am authorized to make this affidavit on behalf of COMMERCIAL DOOR & HARDWARE, Inc.
who/which is a Supplier or Manufacturer for

Maricopa High School-Phase 3B
(Project Name)

2. In performing the Contract for the construction of

Maricopa High School-Phase 3B
(Project Name)

I certify that no building materials containing asbestos were used or incorporated in any way in the
completed project.

Dated this 31th day of July, 2009.

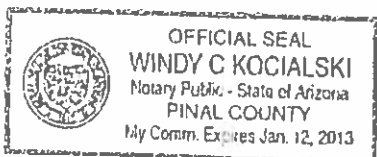

Commercial Door & Hardware, Inc.

By: Rashida Grayson
It's: Administrative Assistant
(Title)

Subscribed and sworn to me this 31th day of July, 2009.

Windy C Kocalski
(Notary Signature)

708 W. 22nd Street
Tempe, Arizona 85282
(480)897-0721
Fax (480)345-7010

4010 Ali Baba Ln., Suite D
Las Vegas, NV 89118
(877)370-0583
Fax (702)685-4093

2914 Girard N.E.
Albuquerque, New Mexico
(505)881-1034
Fax (505)884-1484

COMMERCIAL DOOR & HARDWARE, Inc.

AFFIDAVIT: NON USE OF
ASBESTOS CONTAINING BUILDING MATERIALS

I, Rashida Grayson, having been duly sworn, depose as follows:

1. I am authorized to make this affidavit on behalf of COMMERCIAL DOOR & HARDWARE, Inc.
who/which is a Supplier or Manufacturer for

Maricopa High School-Phase 3B
(Project Name)

2. In performing the Contract for the construction of

Maricopa High School-Phase 3B
(Project Name)

I certify that no building materials containing asbestos were used or incorporated in any way in the completed project.

Dated this 31th day of July, 2009.

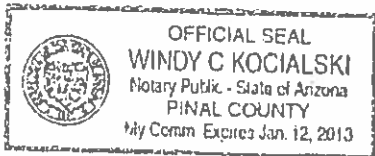

Commercial Door & Hardware, Inc.

By: Rashida Grayson
It's: Administrative Assistant
(Title)

Subscribed and sworn to me this 31th day of July, 2009.

Windy C Kocalski
(Notary Signature)

708 W. 22nd Street
Tempe, Arizona 85282
(480)897-0721
Fax (480)345-7010

4010 Ali Baba Ln., Suite D
Las Vegas, NV 89118
(877)370-0583
Fax (702)685-4093

2914 Girard N.E.
Albuquerque, New Mexico
(505)881-1034
Fax (505)884-1484



- Joint Sealants
- Waterproofing
- Deck Coating
- Firestopping

**AFFIDAVIT: NON-USE OF
ASBESTOS CONTAINING BUILDING MATERIAL**

State of Arizona)
) ss.
County of Maricopa)

I, David Hofelich, having been duly sworn, depose as follows:

1. I am authorized to make this affidavit on behalf of Cactus Rose Construction, Inc. who/which is the Subcontractor for McCarthy Building Companies, Inc.
2. In performing the Contract for the construction of the Maricopa High School Phase 3-B.

I certify that no building materials containing asbestos were used or incorporated in any way in the completed project.

DATED this 17 day of July, 2009.

Cactus Rose Construction, Inc.

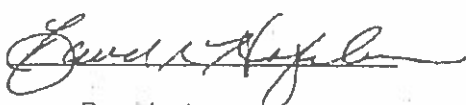
By 
Its President

Subscribed and sworn to before me this
17th day of July, 2009.

Notary Public 
My commission expires: 2-4-11



ALVIN J. KELSCH
Notary Public - Arizona
Maricopa County
Expires 02/04/2011

**AFFIDAVIT: NON-USE OF
ASBESTOS CONTAINING BUILDING MATERIALS**

State of Arizona }
 } ss:
County of Maricopa }

I, Jill Berry
, having been duly sworn, depose as follows:

1. I am authorized to make this affidavit on behalf of Beach Products who is a Subcontractor for Concord General Contracting, Inc.
2. In performing the Toilet Partitions and Accessories for the construction of the Maricopa High School Renovation and Addition Phase 3B.
3. I certify that no building materials containing asbestos were used or incorporated in any way in the completed project.

DATED this 4TH day of August, 2009.

Sub Contractor: Beach Products

By: Jill Berry

Name / Title: Jill Berry / Vice President

Subscribed and sworn to before me this

4th DAY of August, 2009.

Amy D. Selms
Notary Public

Nov 10, 2012
My commission expires:



**AFFIDAVIT: NON-USE OF
ASBESTOS CONTAINING BUILDING MATERIALS**

State of Arizona)
) ss.
County of Maricopa)

I Vincent Blauvelt, having been duly sworn,
(Name)

depose as follows:

1. I am authorized to make this affidavit on behalf of

Associated Fence, who/which is
(Name of Contractor)

the Subcontractor for the Maricopa High School Phase III
(Project Name)

2. In performing the Contract for the construction of
the Maricopa High School Phase III
(Project Name)

I certify that to the best of my knowledge no building materials containing
asbestos were used or incorporated in any way in the completed project.

DATED this 10 day of 07, 2009.

Associated Fence
(Name of Contractor)

By: [Signature]
(signature of subcontractor contractor rep)

Title: president
(title of contractor rep)

Subscribed and sworn to before me this 10 day of 7, 2009.

[Signature]
Notary Public

My commission expires:

October 3, 2012

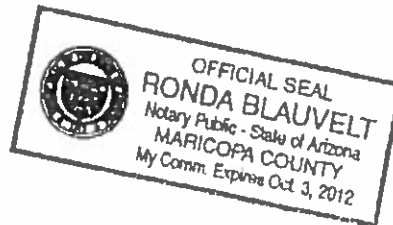

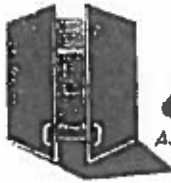

A.C.E.

ASSOCIATED CONSTRUCTION
ENTERPRISES, INC.

State of Arizona)
) ss
County of Maricopa)

I, Travis Brewer having been duly sworn, depose as follows:

1. I am authorized to make this affidavit on behalf of

ASSOCIATED CONSTRUCTION ENTERPRISES, INC.

who/which is the Subcontractor for: McCarthy Building Companies, Inc.

2. In performing the Contract for the construction of the
Maricopa High School Phase B

I certify that to the best of my knowledge no building materials containing
Asbestos were used or incorporated in any way in the complete project.

DATED July 16, 2009

ASSOCIATED CONSTRUCTION ENTERPRISES, INC.
3645 North 40th Avenue, Phoenix, AZ 85019

By Travis Brewer

It's President

Subscribed and sworn before me this 16th day of July, 2009.

Notary Public

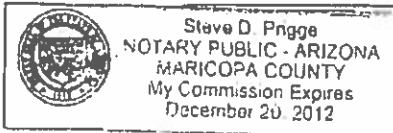

My Commission expires:

December 20, 2012



July 9, 2009

CERTIFICATE OF HAZARDOUS MATERIAL FREE CONSTRUCTION

Ace Asphalt of Arizona, Inc. certifies that:

1. We have completed all work contracted to be performed on the project known as Maricopa High School Phase 3B
2. No asbestos, in any form, has been used in either temporary or permanent materials proved and/or installed by Ace Asphalt of Arizona. Inc.
3. No other restricted hazardous (toxic) materials have been used in or stored on the project site during the course of construction by Ace Asphalt of Arizona. Inc.
4. We are and continue to hold ourselves responsible for our respective subcontractors and material suppliers.
5. We have compiled with all Local, State and Federal regulations concerning toxic substances.

Sincerely,
Ace Asphalt of Arizona, Inc.

Michael G. Moerti
VP / COO

State of Arizona
County of Maricopa

On July 9, 2009, Michael G. Moerti, VP/COO of Ace Asphalt of Arizona, Inc. personally appeared before me.

Cynthia J. Smith

**Ace Asphalt
of Arizona, Inc.™**
3030 South 7th Street
Phoenix, Arizona 85040-1163

(602) 243-4100
Fax (602) 243-3768

Contractor's Licenses:

ROC090990-A
ROC166913-C13

PAVING
GRADING
SEAL COATING
SLURRY SEAL
PATCHING
STRIPING

PHOENIX
TUCSON
FLAGSTAFF

PHOENIX MODULAR

5301 W. Madison
Phoenix, AZ 85043
(602) 447-6460
FAX (602) 447-6476

August 12, 2021

To: Dave Arfin-Adaptive Shelters

Subject: Modular building's PMI-3947, 3948, 3949, 3950, 4232, 4233, 4234, and 4235

Dave,

This letter is to confirm that all of the building materials Phoenix Modular utilized in the construction of the above referenced units are Asbestos free.

Sincerely,



Desiree Galan

Territory Sales Manager

Phoenix Modular

P: 602-447-6460 x102

Cell: 602-397-5465