



CAREER PATHWAYS GUIDE

YOUR GUIDE
FOR THRIVING IN
HIGH SCHOOL
AND BEYOND!



Forest Lake Area Schools

2025-26

PATHWAY PLANNING AT FLAHS

ARE YOU GOING TO BE....?

EMPLOYED

ENLISTED

**WHAT IS A
CAREER PATHWAY?**
SERIES OF COURSES AND
OPPORTUNITIES TO PREPARE
STUDENTS TO MEET THEIR CAREER
GOALS.
FIND **YOUR** PATHWAY
ON PAGES 11-22.

CAREER LAUNCH

EXPOSURE • READINESS • EXPERIENCE

CAREER PATHWAYS OFFERED AT FLAHS: DEVELOPING YOUR SKILLS AND PR

CLASS OF 2028 & BEYOND GRADUATION REQUIREMENTS: THESE COURSES GENERALLY NEED TO BE TAKEN IN THE ORDER LISTED BELOW.

LANGUAGE ARTS (4.0 CREDITS)	English 9, English 10, English 11, Speaking Course, English Elective
SCIENCE (3.0 CREDITS)	Earth and Space, Chemistry or Physics, and Biology
MATH (3.0 CREDITS)	Algebra 9, Geometry, Algebra II
SOCIAL STUDIES (3.0 CREDITS)	Geography, World History, U.S. History, Citizenship & Government
PHY. ED./HEALTH (1.5)	Phy. Ed. 9, Phy Ed. 10, Health
THE ARTS (1.0)	Music**, Theatre Arts, and Visual Arts
ECONOMICS (.5)	Economics (variety of choices)
PERSONAL FINANCE (.5)	Personal Finance
ELECTIVES (9.5)	Your choice of courses that support your interests and goals
TOTAL REQUIRED CREDITS	26

AGRICULTURE, FOOD, AND NATURAL RESOURCES (p. 11-12)

- Animal Systems
- Agribusiness Systems
- Environmental Service Systems
- Food Products and Processing Systems
- Natural Resources Systems
- Plant Systems
- Power, Structural and Technical Systems

ARTS, AUDIO/VIDEO TECHNOLOGY AND COMMUNICATION (p. 13)

- Audio/Video Technology and Film
- Journalism and Broadcasting
- Performing Arts
- Printing Technology
- Communication Technology
- Visual Arts

INFORMATION TECHNOLOGY (p. 14)

- Information Support and Services
- Network Systems Programming and Software Development
- Web and Digital Communications

*Class of 2026, 2027: See the registration web page..**Does not include music theory or guitar. AP courses are offered for many course requirements.

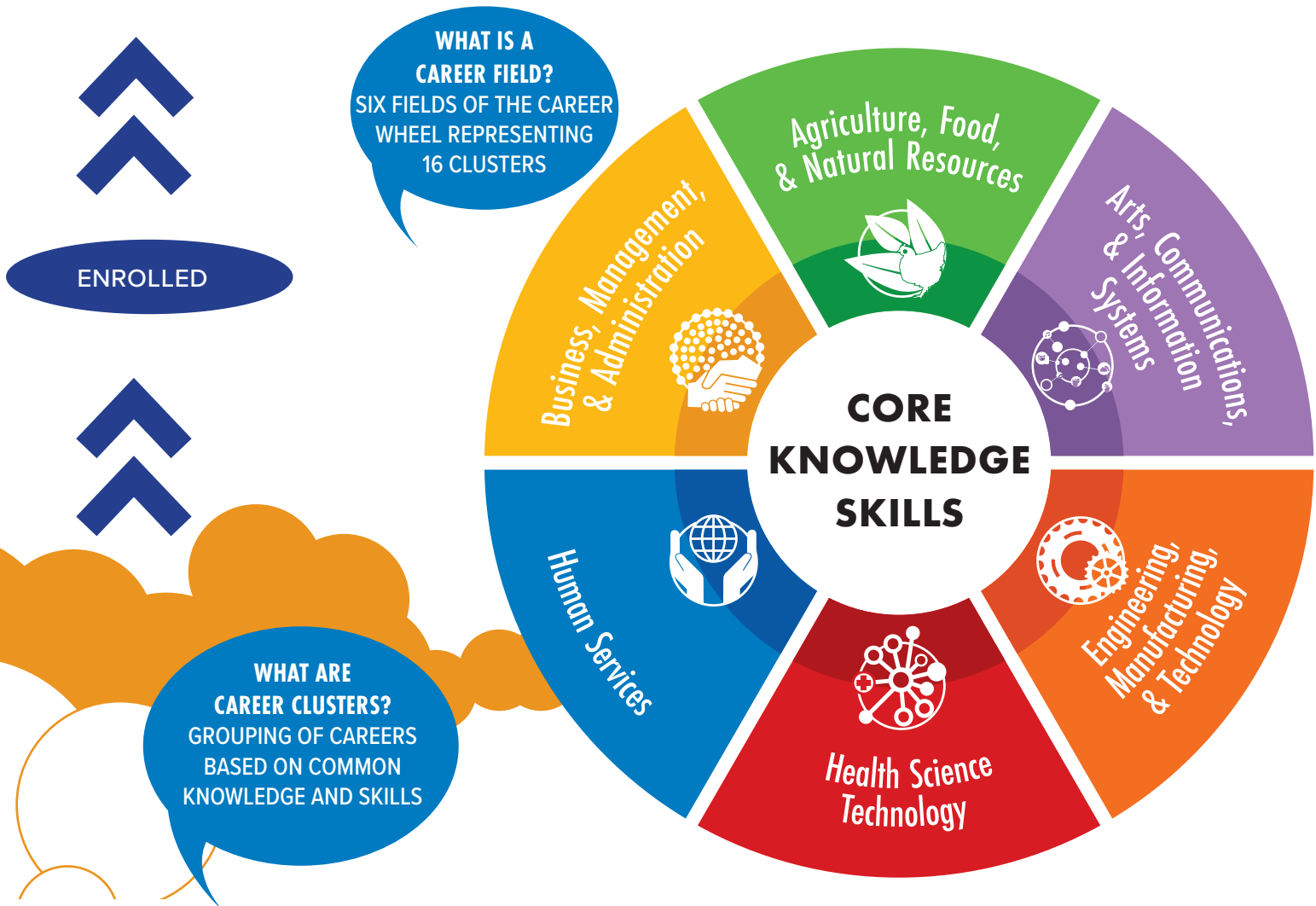

PREPARING FOR YOUR SUCCESS IN HIGH SCHOOL AND BEYOND

ARCHITECTURE AND CONSTRUCTION (p. 15)

- Construction
- Design/Pre-construction
- Maintenance/Operations

MANUFACTURING (p. 16)

- Production
- Manufacturing Production
- Process Development
- Maintenance, Installation and Repair
- Quality Assurance
- Logistics and Inventory Control
- Health, Safety and Environmental Assurance

TRANSPORTATION AND LOGISTICS (AUTOMOTIVE) (p. 16)

- Equipment Maintenance
- Logistics Planning and Management
- Sales and Services
- Transportation Systems

SCIENCE, TECHNOLOGY, ENGINEERING AND MATHEMATICS (p. 17)

- Engineering and Technology
- Science and Mathematics

HEALTH SCIENCE (p. 18)

- Biotechnology Research and Development
- Diagnostic Services
- Health Informatics
- Therapeutic Services

EDUCATION AND TRAINING (p. 19)

- Administration and Administrative Support
- Professional Support Services
- Teaching/Training

HUMAN SERVICES (p. 19)

- Counseling and Mental Health
- Early Childhood Services
- Consumer Services
- Family and Community Services
- Personal Care Services

LAW, PUBLIC SAFETY, AND CORRECTIONS (p. 20)

- Emergency and Fire Services
- Law Enforcement
- Legal Services
- Security

GOVERNMENT AND PUBLIC ADMINISTRATION (p. 20)

- Revenue and Taxation
- Foreign Service
- Governance
- Public Administration

BUSINESS, MANAGEMENT AND ADMINISTRATION (p. 21)

- Administrative Support
- Operations Management
- Business Information Management
- Human Resources Management
- General Management

HOSPITALITY AND TOURISM (p. 21)

- Lodging
- Recreation, Amusements, and Attractions
- Restaurants and Food/Beverage Services

FINANCE (p. 22)

- Banking Services
- Business Finance
- Securities and Investment
- Accounting
- Insurance

MARKETING (p. 22)

- Merchandising
- Marketing Management
- Marketing Communications
- Marketing Research
- Professional Sales

EMPLOYABILITY SKILLS: DEVELOPING THE SKILLS EVERYONE NEEDS.

Skills critical for success in apprenticeship, college, military, or work and valuable to your well-being.

ADAPTABILITY



CAN YOU?

Manage and adjust to changing situations/responsibilities

Collaborate and respond to the strengths and needs of others in small and large group settings

COMMUNICATION



CAN YOU?

Effectively use verbal, oral, and visual communication

Convincingly express ideas and messages

INDEPENDENCE

CAN YOU?

Meet expectations with minimal supervision

Set personal goals and seek out resources to achieve them

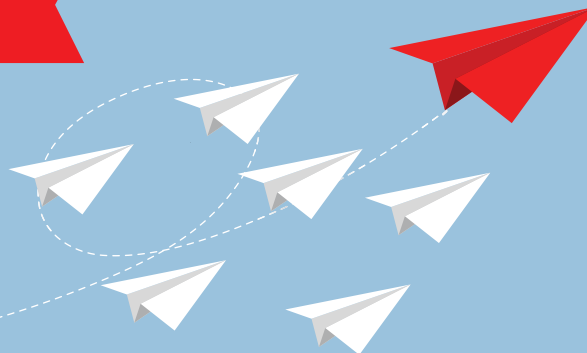

CRITICAL THINKING

CAN YOU?

Think analytically and creatively when solving problems and accomplishing tasks

Gather multiple perspectives and make informed decisions



PERSEVERANCE

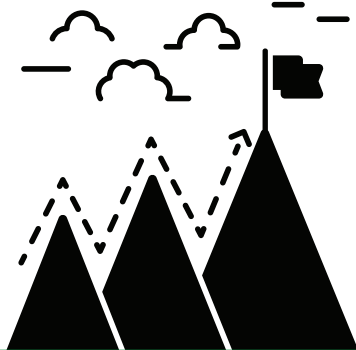

CAN YOU?

Demonstrate endurance and capacity to complete tasks

Exhibit initiative, grit, and self control

PROBLEM SOLVING

CAN YOU?
Determine causes of the problems
Identify, prioritize, select, and implement multiple solutions

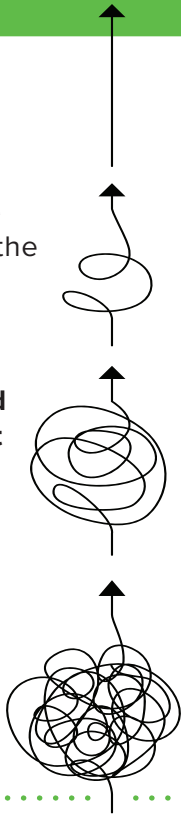

TEAM WORK

CAN YOU?
Productively work with diverse teams
Demonstrate empathy and cultural sensitivity



INITIATIVE

CAN YOU?
Self motivate and self direct
Proactively support classmates and teachers



TIME MANAGEMENT

CAN YOU?
Plan and organize short and long-term goals
Manage and adjust to changing situations and responsibilities

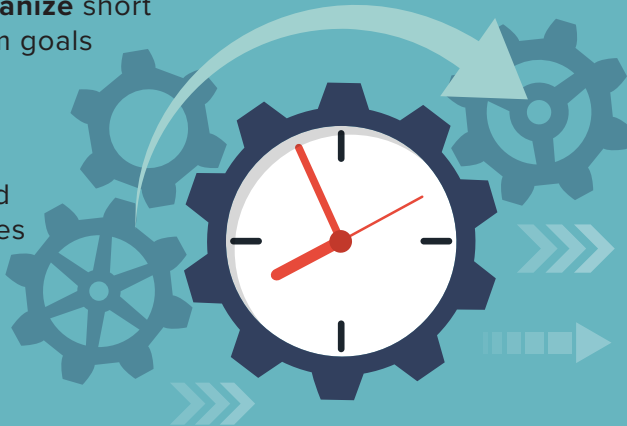

PROFESSIONALISM

CAN YOU?
Exemplify appropriate skills and behaviors at school and work
Be socially aware and ethically responsible when managing challenging school and work environments



PATHWAY TO SUCCESS

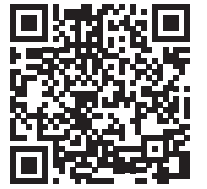

Take pathway courses to climb all three mountains and improve your pathway to success.

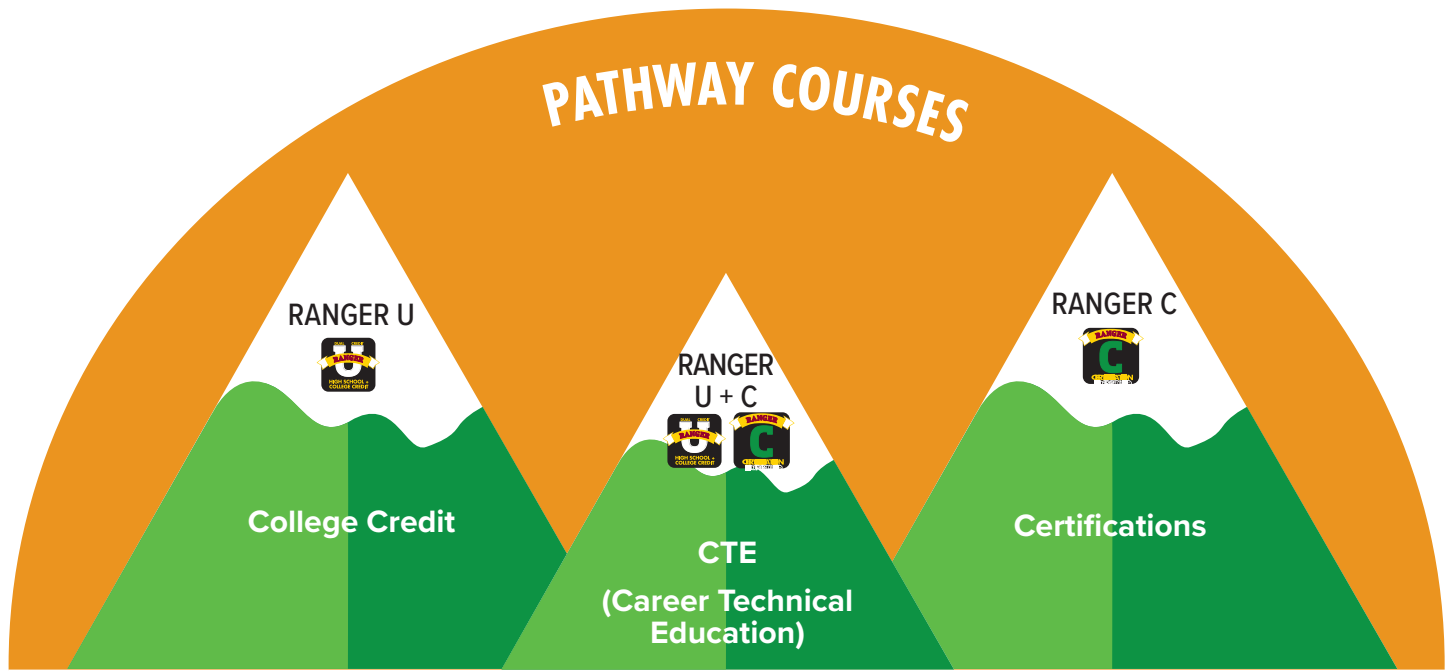

- Earn free college credit
- Challenge yourself
- Prove yourself to colleges
- Over 40 courses at FLAHS

- Hands on experiences
- Develop technical skills
- Increase high school enjoyment
- Over 80 courses at FLAHS

- Earn industry recognized credential
- Enhance your resume
- Increase your employability
- Over 15 certifications at FLAHS

HOW TO FULFILL YOUR COLLEGE "GENERALS" IN HIGH SCHOOL:

(BASED ON THE MN TRANSFER CURRICULUM)

COLLEGE GENERAL EDUCATION REQUIREMENTS	RANGER U COURSE
Communication	AP Language and Composition, CIS University, CIS Public Speaking
Natural Sciences	AP Environmental Science, AP Biology, AP Chemistry, and/or AP Physics
Mathematics	AP Precalc, AP Calc I, AP Calc II, AP Stats, or CIS Algebra
History/Social/Behavioral Sciences	AP Microeconomics, AP Human Geography, AP World History, AP U.S. History, AP Psychology
Humanities/Fine Arts	AP Music Theory, Ranger U World Language courses, and/or CIS Literature
Themed Goals 1. Human Diversity 2. Global Perspectives 3. Ethical/Civic Responsibility 4. People and the Environment	Potential Courses 1. AP U.S. History 2. Ranger U World Language, AP Human Geography, AP World History 3. CIS Public Speaking 4. AP Environmental Science

Earn college credit and credentials for free at Forest Lake Area High School

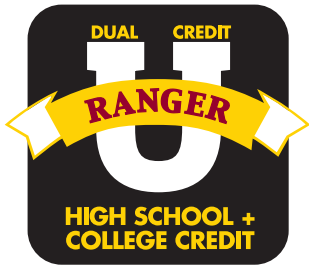

Look for the **(U)** by classes in your pathway.

WHAT YOU NEED TO KNOW ABOUT EARNING COLLEGE CREDIT.

AP	CONCURRENT COURSES	PSEO
<ul style="list-style-type: none"> • Most transferable • Strong teacher/staff support • Must take a test to earn credit • Class is valuable without the test • Search college name + AP credit to check transferability 	<ul style="list-style-type: none"> • Transferability depends on program of study and college • Strong teacher/staff support • Credit earned if you earn C- or higher • Use transferology.com to check transferability 	<ul style="list-style-type: none"> • Transferability depends on program of study and college • Teacher support varies greatly • Credit earned if you earn C- or higher • Use transferology.com to check transferability



WEIGHTED GRADE VALUES FOR RANGER UNIVERSITY CLASSES		
GRADE	NON-WEIGHTED GRADE VALUE	WEIGHTED GRADE VALUE
A	4.0	5.0
A-	3.7	4.625
B+	3.3	4.125
B	3.0	3.75
B-	2.7	3.375
C+	2.3	2.875
C	2.0	2.5
C-	1.7	2.125
D+	1.3	1.625
D	1.0	1.25
D-	.7	.875

ARE YOU A CAREER PATHWAY CONCENTRATOR?

SOMEONE WHO TAKES 3 OR MORE COURSES IN A PATHWAY



Look for the **(C)** by classes in your pathway.

WHAT YOU NEED TO KNOW ABOUT EARNING CERTIFICATIONS.

AVAILABLE CERTIFICATIONS:

- Agriculture:** *Veterinary Assistant, Advanced Hunter*
- Art:** *Adobe Photoshop, Illustrator, InDesign*
- Business:** *Microsoft Office Specialist, IC3, Business Essentials*
- FACS:** *ServSafe, ProStart*
- Healthcare:** *CNA, EMR, EMT*
- Career Launch:** *OSHA-10*
- PhyEd:** *Personal Trainer & Group Fitness Instructor Certificate*

PROCESS:

- Students prepare for the test through course content.
- Students register to take the certification test through ParentVue.
- May receive college credit for “prior learning”. Ask your college.

BEGIN WITH THE END IN MIND. – STEPHEN COVEY

Use backwards design to plan for your future goals.



200 ELECTIVE CHOICES ACROSS ALL DEPARTMENTS

"COST OF LIVING FOR A SINGLE PERSON IN WASHINGTON COUNTY = \$37,080"

Source: mn.gov/deed/data/ (2023)

2024 HOURLY WAGE RANGES FOR JOBS IN TWIN CITIES METRO BY TYPICAL EDUCATION REQUIREMENTS

Source: DEED Occupational Employment Statistics and Educational Requirements, 2024

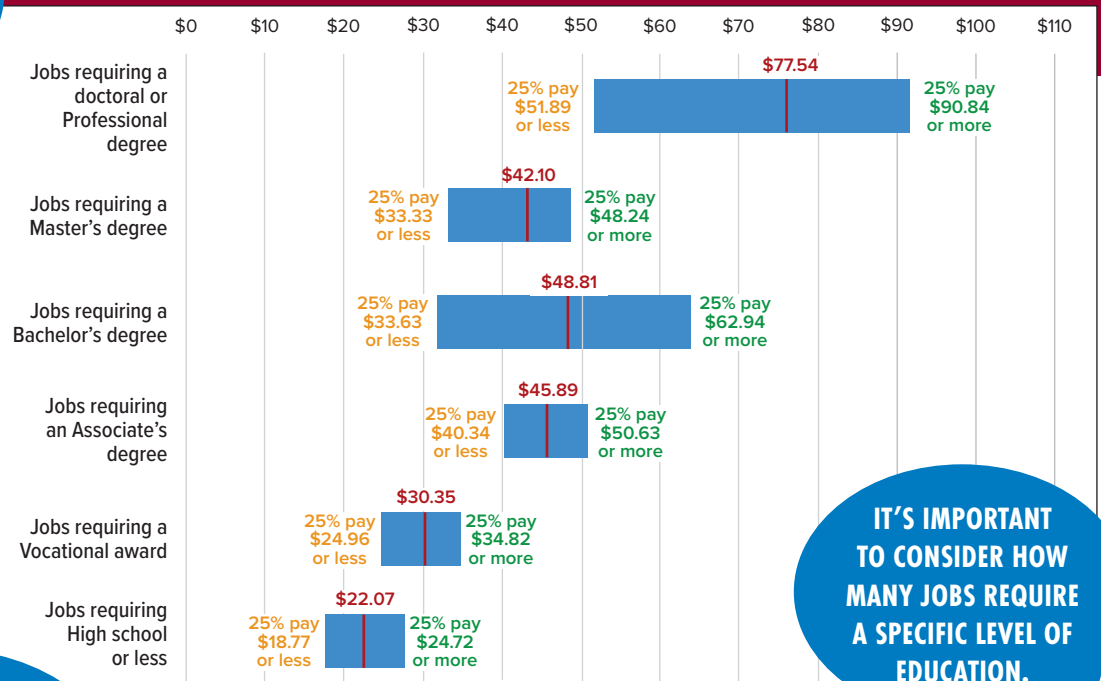

IT'S IMPORTANT TO CONSIDER HOW MANY JOBS REQUIRE A SPECIFIC LEVEL OF EDUCATION.

DO YOUR EDUCATION AND CAREER GOALS/CHOICES PROVIDE YOU FINANCIAL STABILITY?

FLAHS GRADUATES

Source: SLEDS

FLAHS GRADS (2019) WHO HAVE EARNED A CERTIFICATE OR DEGREE IN 4 YEARS.

74%
FLAHS GRADS (2024) WHO WANT TO OBTAIN A CERTIFICATE OR DEGREE.

42%

65%

FLAHS GRADS (2022) WHO ENROLLED IN COLLEGE.

TWIN CITIES BREAKDOWN OF JOBS BY EDUCATIONAL REQUIREMENTS

Source: mn.gov/deed/data

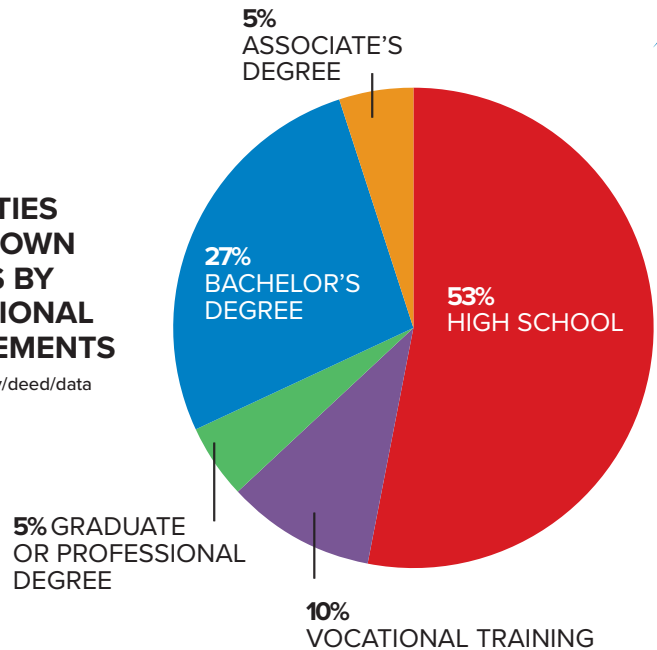

YOUR RECIPE FOR SUCCESS:

CHOOSE TO **DO SOMETHING YOU ENJOY.**

+

BE READY TO **BE A LIFELONG LEARNER.**

MEDIAN WAGE BY DEGREE AND PROGRAM OF STUDY FOR 2021 GRADUATES 2 YEARS AFTER GRADUA

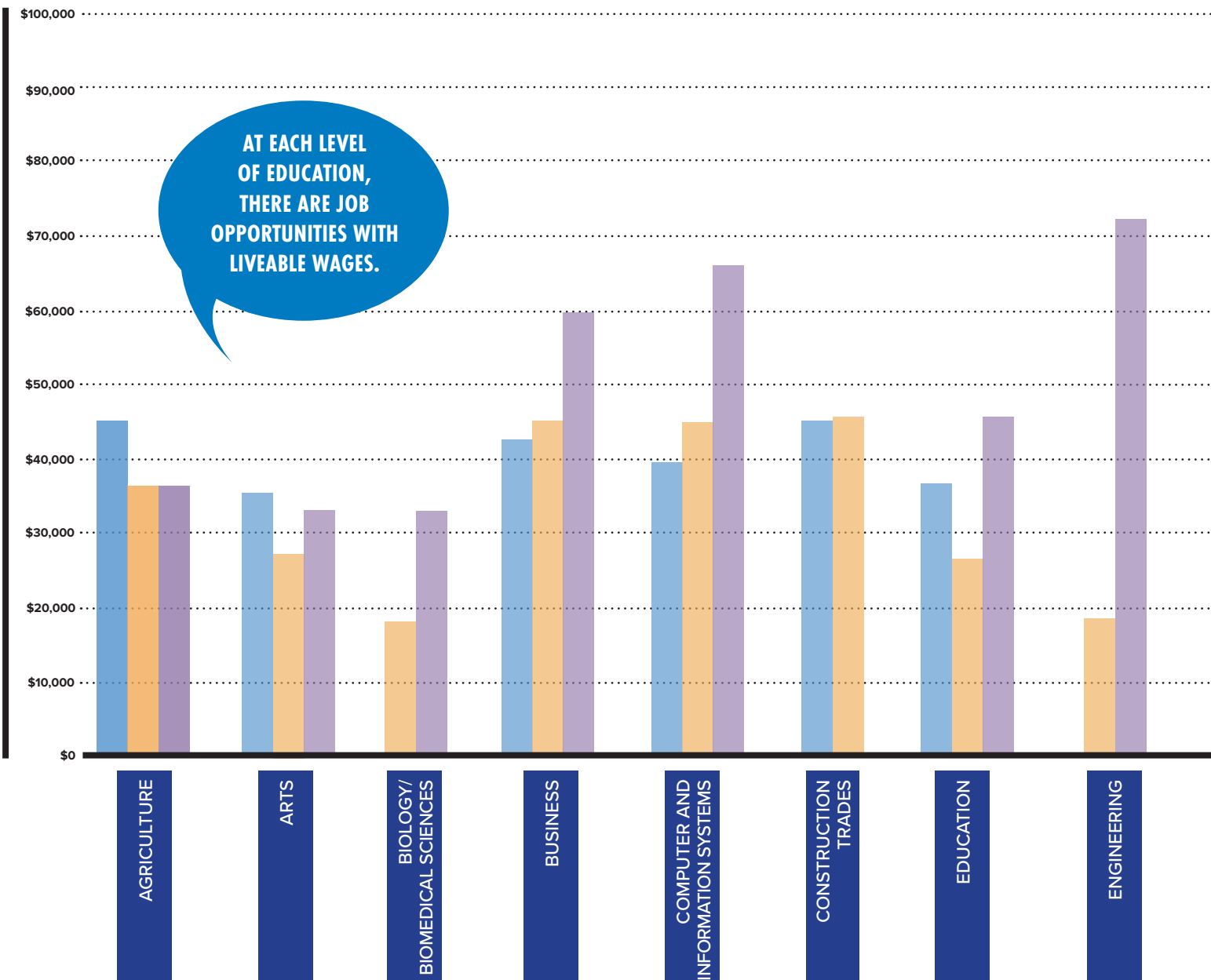

TWIN CITIES METRO AREA OCCUPATIONS IN HIGH DEMAND BY EDUCATION LEVEL

HIGH SCHOOL DIPLOMA/APPRENTICESHIP		VOCATIONAL TRAINING OR ASSOCIATE'S DEGREE	
Carpenter	\$77,672	Registered Nurse	\$103,847
Computer User Support Specialist	\$66,022	Dental Hygienist	\$97,477
Heavy & Tractor- Traylor Truck Driver	\$64,047	Electrician	\$85,697
Welder	\$60,006	Radiologic Technologist	\$83,266
Automotive Service Technician	\$58,858	Surgical Technician	\$80,249
Customer Service Representative	\$49,374	Industrial Engineering Technician	\$69,564
Landscaper/Groundskeeper	\$47,498	Paralegal	\$66,277
Home Health Aide	\$35,514	Veterinary Technician	\$48,503

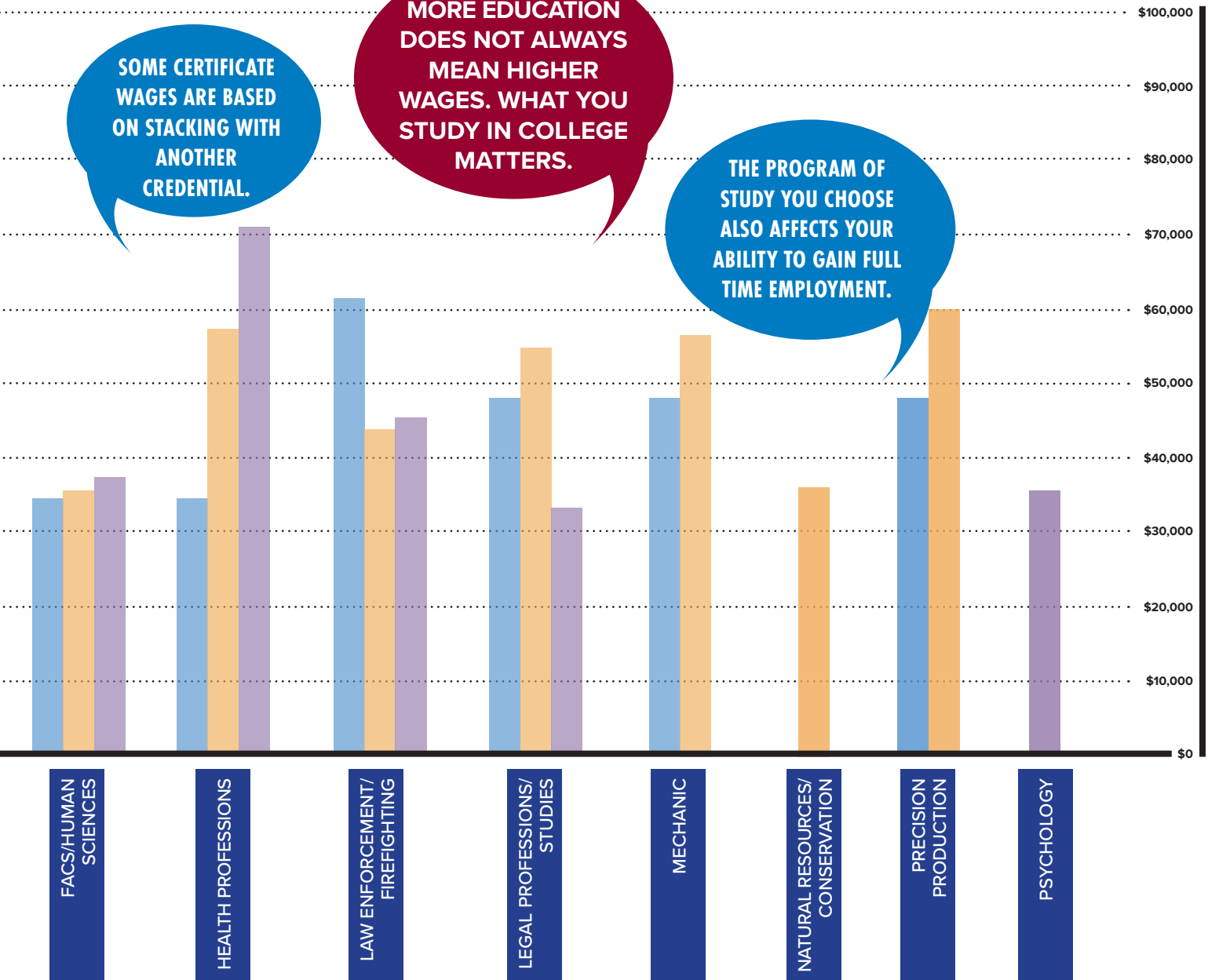

BACHELOR'S DEGREE OR HIGHER	
Nurse Practitioner	\$135,884
Software Developer	\$131,741
Healthcare Administrator	\$126,072
Computer Systems Analyst	\$112,520
Industrial Engineer	\$103,880
Physical Therapist	\$99,797
Accountant	\$81,809
Secondary School Teacher	\$68,896



UNDERSTAND WHAT OCCUPATIONS ARE IN HIGH OR GROWING DEMAND.

AGRICULTURE, FOOD AND NATURAL RESOURCES

- Animal Systems
- Agribusiness Systems
- Environmental Service Systems
- Food Products and Processing Systems
- Natural Resources Systems
- Plant Systems
- Power, Structural and Technical Systems



ANIMAL SCIENCE AND PLANT SCIENCE PATHWAYS

(U) Ranger University class
(C) Certification

ANIMAL + PLANT SCIENCES

RECOMMENDED CAREER AND TECHNICAL COURSES	RECOMMENDED ACTIVITIES/ CREDENTIALS
<p>ANIMAL SCIENCES</p> <p>0300 – Animal Science (9-12) (C) 0306 – Companion Animal Science (9-12) (C) 0305 – Animal Health and Veterinary Science (11-12) (C) 0303 – CIS Animal Science (11-12) (U) 0400 – Horse & Horsemanship (9-12) 0205 – Fish & Wildlife Mgmt. (9-12) (C) 6611 – Human Anatomy and Physiology 6715 – Organic Chemistry (11-12)</p>	<p>FFA</p> <p>Complete Veterinary Technician Certification (Animal Science Only)</p> <p>Environmental Club</p> <p>Complete OSHA 10 Certification</p> <p>Attend field trips/tours</p> <p>Develop leadership skills through clubs, sports, work, service, etc.</p>
<p>0810 – Biotech in Agri-Science (11-12) 0650 – Agricultural Economics (11-12) 0001/0004 – Youth Leadership A/B (9-12) 0800 – Agriculture Today (11-12)</p> <p>2415/2416 – AP Seminar A/B (10-12) (U) 2413/2414 – Career Launch A/B (11-12) (C)</p>	
<p>PLANT SCIENCES</p> <p>0504 – Greenhouse Technology (9-12) (U) 0505 – Floral Design (9-12) 0201 – Natural Resource Science (9-12) 0502 – Landscape Design and Construction (9-12) (U) 0501 – Plant Science - Concepts (10-12) (U) 0200 – Alternative Energy (11-12) 2050 – Business Computer Applications (10-12) (U) (C)</p>	

THESE COURSES ARE RECOMMENDED FOR BOTH ANIMAL + PLANT SCIENCE PATHWAYS.



Course requirements may vary. Check course catalog.

OCCUPATIONS (Twin Cities Metro Area Data from DEED)



<p>LANDSCAPER MEDIAN SALARY</p> <p>\$47,498</p> <p>PROJECTED GROWTH: 5.5%</p> <p>EDUCATION HIGH SCHOOL DIPLOMA</p>	<p>BUTCHER MEDIAN SALARY</p> <p>\$48,240</p> <p>PROJECTED GROWTH: -3%</p> <p>EDUCATION HIGH SCHOOL DIPLOMA</p>	<p>VET TECH MEDIAN SALARY</p> <p>\$48,503</p> <p>PROJECTED GROWTH: 21.5%</p> <p>EDUCATION ASSOCIATE'S DEGREE</p>	<p>FOOD SCIENTIST MEDIAN SALARY</p> <p>\$106,924</p> <p>PROJECTED GROWTH: 4.5%</p> <p>EDUCATION BACHELOR'S DEGREE</p>	<p>VETERINARIAN MEDIAN SALARY</p> <p>\$110,635</p> <p>PROJECTED GROWTH: 22.8%</p> <p>EDUCATION GRADUATE DEGREE</p>
--	--	--	---	--

https://mn.gov/deed/data/data-tools/career-pathways-tool/
For more agriculture career related information, visit https://www.agexplorer.com/

AGRICULTURE, FOOD AND NATURAL RESOURCES

- Animal Systems
- Agribusiness Systems
- Environmental Service Systems
- Food Products and Processing Systems
- Natural Resources Systems
- Plant Systems
- Power, Structural and Technical Systems



NATURAL RESOURCES PATHWAY

(U) Ranger University class
(C) Certification

RECOMMENDED CAREER AND TECHNICAL COURSES	RECOMMENDED ACTIVITIES/ CREDENTIALS
0201 – Natural Resource Science (9-12) 6605 – Environmental Science (11-12) 0205 – Fish and Wildlife Mgmt (9-12) 0501 – Plant Science - Concepts (10-12) (U) 6805 – Meteorology (10-12) 0200 – Alternative Energy (11-12) 0810 – Biotech in Agri-Science (11-12) 0650 – Agricultural Economics (11-12) 0001/0004 – Youth Leadership A/B (9-12) 0800 – Agriculture Today (11-12) 2415/2416 – AP Seminar A/B (10-12) (U) 2413/2414 – Career Launch A/B (11-12) (C) 6621/6622/6623 – AP Environmental Science A/B/C (9-12) (U)	FFA Environmental Club Complete OSHA 10 Certification Attend field trips/tours Develop leadership skills through clubs, sports, work, service, etc.

Course requirements may vary. Check course catalog.

OCCUPATIONS (Twin Cities Metro Area Data from DEED)



NATURAL RESOURCES

<p>TREE TRIMMER MEDIAN SALARY</p> <p>\$68,886</p> <p>PROJECTED GROWTH: 6.5%</p> <p>EDUCATION HIGH SCHOOL DIPLOMA</p>	<p>WATER & WASTEWATER TREATMENT MEDIAN SALARY</p> <p>\$75,701</p> <p>PROJECTED GROWTH: -5.5%</p> <p>EDUCATION HIGH SCHOOL DIPLOMA</p>	<p>ENVIRONMENTAL SCIENCE TECH MEDIAN SALARY</p> <p>\$59,849</p> <p>PROJECTED GROWTH: 7.3%</p> <p>EDUCATION ASSOCIATE'S DEGREE</p>	<p>ENVIRONMENTAL SCIENTIST MEDIAN SALARY</p> <p>\$85,156</p> <p>PROJECTED GROWTH: 7.3%</p> <p>EDUCATION BACHELOR'S DEGREE</p>	<p>CONSERVATION SCIENTIST MEDIAN SALARY</p> <p>\$86,902</p> <p>PROJECTED GROWTH: 5.6%</p> <p>EDUCATION BACHELOR'S DEGREE</p>
--	---	---	---	--



<https://mn.gov/deed/data/data-tools/career-pathways-tool/>
For more agriculture career related information, visit <https://www.agexplorer.com/>

ARTS, AUDIO/VIDEO TECHNOLOGY & COMMUNICATIONS

- Audio/Video Technology and Film
- Journalism and Broadcasting
- Performing Arts
- Printing Technology
- Communication Technology
- Visual Arts



ARTS, AUDIO/VIDEO TECHNOLOGY & COMMUNICATIONS PATHWAY

(U) Ranger University class
(C) Certification

RECOMMENDED CAREER AND TECHNICAL COURSES	RECOMMENDED ACTIVITIES/ CREDENTIALS
<p>Music Electives</p> <p>World Language Electives</p> <p>English Electives</p> <p>4407 – Introduction to Media (9-12)</p> <p>4409 – Mass Communications (Digital Media Production) (9-12)</p> <p>4405 – Technical Theatre (9-12)</p> <p>4406 – Theater Directing & Performance (9-12)</p> <p>1002 – Studio Art I (9-12)</p> <p>1006 – Studio Art II (9-12)</p> <p>1610 – Graphic Design I (9-12) (C)</p> <p>1620 – Graphic Design II (10-12) (C)</p> <p>1110 – Drawing and Painting I (9-12)</p> <p>1120 – Drawing and Painting II (10-12)</p> <p>1310 – Drawing and Printmaking I (9-12)</p> <p>1320 – Drawing and Printmaking II (10-12)</p> <p>1410 – Related Arts (Mixed-media and Jewelry) (10-12)</p> <p>1200 – Photography I (9-12)</p> <p>4701/4702 – Yearbook A/B (11-12)</p> <p>2505 – Fashion Marketing and Design (10-12)</p> <p>2700 – Interior Space and Design (10-12)</p> <p>2415/2416 – AP Seminar A/B (10-12) (U)</p> <p>2413/2414 – Career Launch A/B (11-12)</p>	<p>Digital Media Productions</p> <p>Adobe Certification</p> <p>School play</p> <p>Speech</p> <p>DECA</p> <p>FFA</p> <p>Develop leadership skills through clubs, sports, work, service, etc.</p>

Course requirements may vary. Check course catalog.



OCCUPATIONS (Twin Cities Metro Area Data from DEED)



<p>PHOTOGRAPHER MEDIAN SALARY</p> <p>\$55,958</p> <p>PROJECTED GROWTH: 5.5%</p> <p>EDUCATION HIGH SCHOOL DIPLOMA</p>	<p>AUDIO/VIDEO TECHNICIAN MEDIAN SALARY</p> <p>\$44,058</p> <p>PROJECTED GROWTH: 6.1%</p> <p>EDUCATION ASSOCIATE'S DEGREE</p>	<p>SOUND ENGINEERING TECHNICIAN MEDIAN SALARY</p> <p>\$77,884</p> <p>PROJECTED GROWTH: 1.7%</p> <p>EDUCATION ASSOCIATE'S DEGREE</p>	<p>INTERIOR DESIGNER MEDIAN SALARY</p> <p>\$64,756</p> <p>PROJECTED GROWTH: 5.5%</p> <p>EDUCATION BACHELOR'S DEGREE</p>	<p>JOURNALIST/REPORTER MEDIAN SALARY</p> <p>\$38,109</p> <p>PROJECTED GROWTH: .6%</p> <p>EDUCATION BACHELOR'S DEGREE</p>
--	---	---	---	--

<https://mn.gov/deed/data/data-tools/career-pathways-tool/>

INFORMATION TECHNOLOGY

- Information Support and Services
- Network Systems
- Programming and Software Development
- Web and Digital Communications



INFORMATION TECHNOLOGY PATHWAY

(U) Ranger University class
(C) Certification

RECOMMENDED CAREER AND TECHNICAL COURSES	RECOMMENDED ACTIVITIES/ CREDENTIALS
2022 – Web Design & Social Media Marketing (9-12) 2040 – Business Information Systems (10-12) (U) (C) 2050 – Business Computer Applications (10-12) (U) (C) 5430/5431 – IT Explorations A/B (9-12) (C) 5436 – Intro to C++ (9-12) 5440/5441 – AP Computer Science Principles A/B (9-12) (U) 5445/5446 – AP Computer Science A/B (11-12) (U) 5252/5253/5254 – AP Pre-Calculus A/B/C (10-12) (U) 5255/5256 – AP Calculus I – A/B (11-12) (U) 3600 – Robotics and Automation (9-12) 1610 – Graphic Design I (C) 1620 – Graphic Design II (10-12) (C) 2415/2416 – AP Seminar A/B (10-12) (U) 2413/2414 – Career Launch A/B (11-12) (C)	Complete IC3 Certification Complete Microsoft Office Specialist Certification (MOS) Develop leadership skills through clubs, sports, work, service, etc.

Course requirements may vary. Check course catalog.

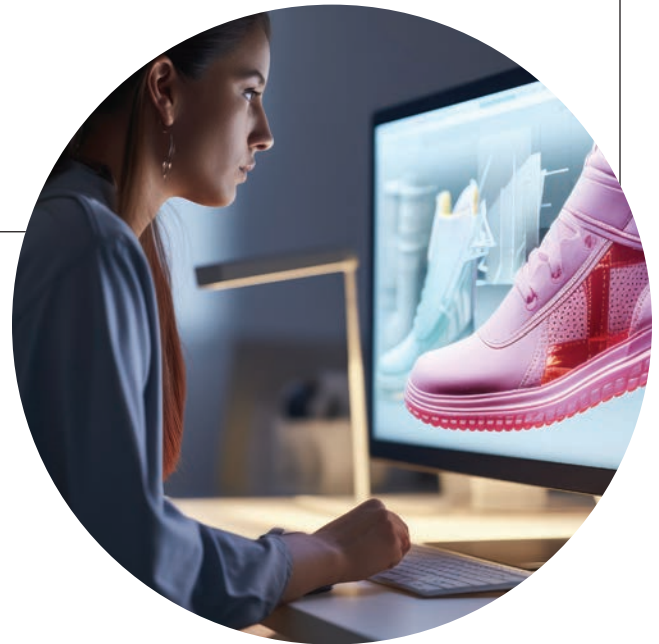

OCCUPATIONS (Twin Cities Metro Area Data from DEED)



COMPUTER USER SUPPORT SPECIALIST <small>MEDIAN SALARY</small> \$64,563 PROJECTED GROWTH: 4.9% EDUCATION ASSOCIATE'S DEGREE	COMPUTER NETWORK SUPPORT SPECIALIST <small>MEDIAN SALARY</small> \$75,277 PROJECTED GROWTH: 6.6% EDUCATION ASSOCIATE'S DEGREE	TECHNICAL WRITER <small>MEDIAN SALARY</small> \$77,358 PROJECTED GROWTH: 5.9% EDUCATION BACHELOR'S DEGREE	COMPUTER SYSTEMS ANALYST <small>MEDIAN SALARY</small> \$110,160 PROJECTED GROWTH: 7.3% EDUCATION BACHELOR'S DEGREE	INFORMATION SYSTEMS MANAGER <small>MEDIAN SALARY</small> \$173,211 PROJECTED GROWTH: 14.7% EDUCATION BACHELOR'S DEGREE
---	--	--	---	---

<https://mn.gov/deed/data/data-tools/career-pathways-tool/>

ARCHITECTURE/CONSTRUCTION

- Construction
- Design/Pre-construction
- Maintenance/Operations



ARCHITECTURE AND CONSTRUCTION PATHWAYS

(U) Ranger University class
(C) Certification

RECOMMENDED CAREER AND TECHNICAL COURSES	RECOMMENDED ACTIVITIES/ CREDENTIALS
3700 – Introduction to Computer Aided Drafting (9-12) 3995 – 9th Grade Metals & Woods 3000 – Cabinetmaking I (10-12) 3010 – Cabinetmaking II (10-12) 3020 – Cabinetmaking III (10-12) 3998 – 9th Grade Carpentry (9) 3015 – Carpentry I (10-12) 3025/3026 – Carpentry II A/B (11-12) 3710 – Architecture I (10-12) 3720 – Architecture II (10-12) 3730 – Architecture III (10-12)) 3151 – Metals I (10-12) 3152 – Metals II (10-12) 3153 – Metals III (11-12) 3300 – Electricity/Electronics I (9-12) 3310 – Electricity/Electronics II (10-12) 1110 – Drawing & Painting I (9-12) and 1120 – Drawing & Painting II (10-12) 1310 – Drawing & Printmaking I (9-12) and 1320 – Drawing & Printmaking II (10-12) 2415/2416 – AP Seminar A/B (10-12) (U) 2413/2414 – Career Launch A/B (11-12) (C)	Complete OSHA 10 Certification Attend field trip/tours Develop leadership skills through clubs, sports, work, service, etc.



Course requirements may vary. Check course catalog.

OCCUPATIONS (Twin Cities Metro Area Data from DEED)



 <p>CARPENTER MEDIAN SALARY</p> <p>\$77,672</p> <p>PROJECTED GROWTH: 4.9%</p> <p>EDUCATION HIGH SCHOOL DIPLOMA</p>	<p>HEAVY EQUIPMENT OPERATOR MEDIAN SALARY</p> <p>\$87,031</p> <p>PROJECTED GROWTH: 9.2%</p> <p>EDUCATION HIGH SCHOOL DIPLOMA</p>	<p>PLUMBER, PIPEFITTER STEAMFITTER MEDIAN SALARY</p> <p>\$98,813</p> <p>PROJECTED GROWTH: 5.2%</p> <p>EDUCATION VOCATIONAL TRAINING</p>	<p>ARCHITECTURAL & CIVIL DRAFTER MEDIAN SALARY</p> <p>\$72,213</p> <p>PROJECTED GROWTH: 3.3%</p> <p>EDUCATION ASSOCIATE'S DEGREE</p>	<p>CONSTRUCTION MANAGER MEDIAN SALARY</p> <p>\$107,493</p> <p>PROJECTED GROWTH: 7.5%</p> <p>EDUCATION BACHELOR'S DEGREE</p>
---	--	---	--	---

<https://mn.gov/deed/data/data-tools/career-pathways-tool/>

MANUFACTURING/AUTOMOTIVE

- Production
- Manufacturing Production
- Process Development
- Maintenance, Installation, and Repair

- Logistics and Inventory Control
- Quality Assurance
- Health, Safety and Environmental Assurance



MANUFACTURING AND AUTOMOTIVE PATHWAYS

(U) Ranger University class
(C) Certification

RECOMMENDED CAREER AND TECHNICAL COURSES	RECOMMENDED ACTIVITIES/ CREDENTIALS
<p>MANUFACTURING</p> <p>3700 – Introduction to Computer Aided Drafting (9-12)</p> <p>3995 – 9th Grade Metals & Woods</p> <p>3151 – Metals I (10-12)</p> <p>3152 – Metals II (10-12)</p> <p>3153 – Metals III (11-12)</p> <p>3600 – Robotics and Automation (9-12)</p> <p>3997 – 9th Grade Engineering (9)</p> <p>3800 – Engineering & Drafting I (10-12) (U)</p> <p>3810 – Engineering & Drafting II (10-12)</p> <p>3820 – Engineering Design (11-12)</p>	<p>Complete OSHA 10 Certification</p> <p>Attend field trip/tours</p> <p>Develop leadership skills through clubs, sports, work, service, etc.</p>
<p>5440/5441 – AP Computer Science Principles A/B (9-12) (U)</p> <p>5445/5446 – AP Computer Science A/B (11-12) (C)</p> <p>2413/2414 – Career Launch A/B (11-12) (C)</p>	
<p>AUTOMOTIVE</p> <p>3500 – Power Mechanics I (10-12) (C)</p> <p>3510 – Power Mechanics II (10-12) (C)</p> <p>3520 – Consumer Auto (10-12) (C)</p> <p>3521/3522 – Auto Technology A/B (11-12) (C)</p>	

MANUFACTURING + AUTOMOTIVE

THESE COURSES ARE RECOMMENDED FOR BOTH MANUFACTURING + AUTOMOTIVE PATHWAYS.



Course requirements may vary. Check course catalog.

OCCUPATIONS (Twin Cities Metro Area Data from DEED)



<p>PRODUCTION WORKER MEDIAN SALARY</p> <p>\$40,060</p> <p>PROJECTED GROWTH: -8.8%</p> <p>EDUCATION HIGH SCHOOL DIPLOMA</p>	<p>WELDER MEDIAN SALARY</p> <p>\$60,006</p> <p>PROJECTED GROWTH: 2.4%</p> <p>EDUCATION HIGH SCHOOL DIPLOMA</p>	<p>DIESEL MECHANIC MEDIAN SALARY</p> <p>\$65,931</p> <p>PROJECTED GROWTH: 2.7%</p> <p>EDUCATION VOCATIONAL TRAINING</p>	<p>LOGISTICIAN MEDIAN SALARY</p> <p>\$84,806</p> <p>PROJECTED GROWTH: 19.3%</p> <p>EDUCATION BACHELOR'S DEGREE</p>	<p>INDUSTRIAL PRODUCTION MANAGER MEDIAN SALARY</p> <p>\$128,661</p> <p>PROJECTED GROWTH: 4.8%</p> <p>EDUCATION BACHELOR'S DEGREE</p>
--	--	---	--	--

<https://mn.gov/deed/data/data-tools/career-pathways-tool/>

TECHNOLOGY/SCIENCE/MATHEMATICS

- Engineering and Technology
- Science and Mathematics



ENGINEERING/TECHNOLOGY AND SCIENCE/MATHEMATICS PATHWAYS

(U) Ranger University class
(C) Certification

RECOMMENDED CAREER AND TECHNICAL COURSES	RECOMMENDED ACTIVITIES/ CREDENTIALS
<p>ENGINEERING + TECHNOLOGY</p> <p>3700 – Introduction to Computer Aided Drafting (9-12) 3997 – 9th Grade Engineering (9) 3800 – Engineering & Drafting I (10-12) (U) 3810 – Engineering & Drafting II (10-12) 3820 – Engineering Design (11-12) 3300 – Electricity/Electronics I (9-12) 3310 – Electricity/Electronics II (10-12) 3995 – Woodworking and Metals (9) 3151 – Metals I (10-12) 3152 – Metals II (10-12) 3153 – Metals III (11-12) 3500 – Power Mechanics I (10-12) 3510 – Power Mechanics II (10-12)</p>	<p>Complete OSHA 10 Certification</p> <p>Attend field trips/tours</p> <p>Develop leadership skills through clubs, sports, work, service, etc.</p>
<p>3600 – Robotics and Automation (9-12) 6907/6908/6909 – AP Physics A/B/C (9-12) (U) 6910/6911 – AP Physics – Mechanics A/B (Calc based) (11-12) (U) 6712/6713/6714 – AP Chemistry A/B/C (10-12) (U) or 6702 – Chemistry B (10-12) 6615/6616/6617 – AP Biology A/B/C (11-12) (U) 6621/6622/6623 – AP Environmental Science A/B/C (9-12) (U) 5252/5253/5254 – AP Pre-Calculus A/B/C (10-12) (U) 5255/5256 – AP Calculus I – A/B (11-12) (U) 5258/5259 – AP Calculus II – A/B and/or (U) 5440/5441 – AP Computer Science Principles A/B (U) and/or 5445/5446 – AP Computer Science A/B (11-12) (U) 2415/2416 – AP Seminar A/B (10-12) (U) 2413/2414 – Career Launch A/B (11-12) (C)</p>	
<p>SCIENCE + MATHEMATICS</p> <p>Science Electives Math Electives</p>	<p>THESE COURSES ARE RECOMMENDED FOR BOTH ENGINEERING + SCIENCE/MATH PATHWAYS.</p>

ENGINEERING/TECH + SCIENCE/MATH

OCCUPATIONS

(Twin Cities Metro Area Data from DEED)

Course requirements may vary. Check course catalog.



<p>BIOLOGICAL TECHNICIAN MEDIAN SALARY</p> <p>\$56,161</p> <p>PROJECTED GROWTH: 7.9%</p> <p>EDUCATION ASSOCIATE'S DEGREE</p>	<p>ELECTRONIC ENG. TECH. MEDIAN SALARY</p> <p>\$74,713</p> <p>PROJECTED GROWTH: .2%</p> <p>EDUCATION ASSOCIATE'S DEGREE</p>	<p>CHEMIST MEDIAN SALARY</p> <p>\$83,512</p> <p>PROJECTED GROWTH: 7.5%</p> <p>EDUCATION BACHELOR'S DEGREE</p>	<p>MECHANICAL ENGINEER MEDIAN SALARY</p> <p>\$102,019</p> <p>PROJECTED GROWTH: 12.1%</p> <p>EDUCATION BACHELOR'S DEGREE</p>	<p>ELECTRICAL ENGINEER MEDIAN SALARY</p> <p>\$106,869</p> <p>PROJECTED GROWTH: 4.3%</p> <p>EDUCATION GRADUATE DEGREE</p>
--	---	---	---	--

HEALTH SCIENCE

- Biotechnology Research and Development
- Diagnostic Service
- Health Informatics
- Therapeutic Services



HEALTH SCIENCE PATHWAY

(U) Ranger University class
(C) Certification

RECOMMENDED CAREER AND TECHNICAL COURSES	RECOMMENDED ACTIVITIES/ CREDENTIALS
<p>2430 – Exploring Medical Careers (9-12)</p> <p>2440 – Nursing Assistant Comprehensive (CNA) (11-12) (U) (C)</p> <p>2450 – Emergency Medical Responder (11-12) (U) (C)</p> <p>2451/2452 – Emergency Medical Technician A/B (12) (U) (C)</p> <p>2431 – Medical Dosages (11-12) (U)</p> <p>2432 – Medical Terminology (10-12) (U)</p> <p>2433 – Pharmacology (11-12) (U)</p> <p>6701/6702 – Chemistry A/B (10-11) and/or</p> <p>6712/6713/6714 – AP Chemistry A/B/C (10-12) (U)</p> <p>6715 – Organic Chemistry (11-12)</p> <p>6615/6616/6617 – AP Biology A/B/C (11-12) (U)</p> <p>6611 – Human Anatomy and Physiology (11-12)</p> <p>6612 – Criminalistics (10-12)</p> <p>6613 – Genetics in Medicine (11-12)</p> <p>0303 – CIS Animal Science (11-12) (U)</p> <p>0305 – Animal Health and Veterinary Science (11-12) (C)</p> <p>5449/5450 – AP Statistics A/B (10-12) (U)</p> <p>7306 – Psychology (10-12) and/or</p> <p>7316/7317 – AP Psychology A/B (11-12) (U)</p> <p>6118 – Cardio, Core and Conditioning (11-12) and/or (C)</p> <p>6119 – Aerobic & Strength Training I (11-12) (C)</p> <p>6129 – Aerobic & Strength Training II (11-12) (C)</p> <p>World Language Electives</p> <p>2415/2416 – AP Seminar A/B (10-12) (U)</p> <p>2413/2414 – Career Launch A/B (11-12) (C)</p>	<p>Complete Registered Nursing Assistant Certification (CNA)</p> <p>Complete Emergency Medical Response Certification (EMR)</p> <p>Complete Emergency Medical Technician Certification (EMT)</p> <p>Complete OSHA 10 Certification</p> <p>Complete Personal Trainer & Group Fitness Instructor Certification</p> <p>Health Occupations Students of America (HOSA) Club</p> <p>Emergency Medical Service (EMS) Club</p> <p>Work or volunteer in a medical setting (nursing homes, hospitals, etc.)</p> <p>Attend field trips/tours</p> <p>Develop leadership skills through clubs, sports, work, service, etc.</p>

Course requirements may vary. Check course catalog.



OCCUPATIONS (Twin Cities Metro Area Data from DEED)



<p>MEDICAL ASSISTANT MEDIAN SALARY</p> <p>\$52,350</p> <p>PROJECTED GROWTH: 11.8%</p> <p>EDUCATION VOCATIONAL TRAINING</p>	<p>DENTAL HYGIENIST MEDIAN SALARY</p> <p>\$97,477</p> <p>PROJECTED GROWTH: 6.8%</p> <p>EDUCATION ASSOCIATE'S DEGREE</p>	<p>REGISTERED NURSE MEDIAN SALARY</p> <p>\$103,847</p> <p>PROJECTED GROWTH: 5.5%</p> <p>EDUCATION ASSOCIATE'S DEGREE</p>	<p>PHYSICAL THERAPIST MEDIAN SALARY</p> <p>\$99,797</p> <p>PROJECTED GROWTH: 9.2%</p> <p>EDUCATION GRADUATE DEGREE</p>	<p>NURSE PRACTITIONER MEDIAN SALARY</p> <p>\$135,884</p> <p>PROJECTED GROWTH: 39.8%</p> <p>EDUCATION GRADUATE DEGREE</p>
--	---	--	--	--

<https://mn.gov/deed/data/data-tools/career-pathways-tool/>

EDUCATION/HUMAN SERVICES

- Administration and Administrative Support
- Professional Support Services
- Teaching/Training



EDUCATION/HUMAN SERVICES PATHWAY

(U) Ranger University class
(C) Certification

RECOMMENDED CAREER AND TECHNICAL COURSES	RECOMMENDED ACTIVITIES/ CREDENTIALS
2805 – Family Dynamics (9-12) 2800 – Psychology of Childhood (10-12) 2813/2814 – Exploring Education A/B (11-12) (U) 2419 – Exploring the Teaching Profession I (11-12) (U) xxxx – Exploring the Teaching Profession II (11-12) (U) 7306 – Psychology (9-12) 7316/7317 – AP Psych A/B (11-12) (U) 7205 – Anthropology (9-12) 7307 – Sociology (9-12) 7300 – Contemporary Social Issues (11-12) 7488/7489 – AP Human Geography A/B (9-12) (U) World Language Electives 4115 – CIS Advanced Public Speaking (11-12) (U) 4221 – CIS University Writing (12) (U) 2415/2416 – AP Seminar A/B (10-12) (U) *If you plan to be a content area teacher, take as many content area classes as possible.	4-H YTY (Youth Teaching Youth) Creative Minds GSA Student Council Volunteer/Work with young people: coach a sport, church groups, childcare, etc. Develop leadership skills through clubs, sports, work, service, etc. National Honors Society Rotary Interact



Course requirements may vary. Check course catalog.

OCCUPATIONS (Twin Cities Metro Area Data from DEED)



<p>CHILDCARE MEDIAN SALARY</p> <p>\$34,826</p> <p>PROJECTED GROWTH: 3.5%</p> <p>EDUCATION HIGH SCHOOL DIPLOMA</p>	<p>EXERCISE TRAINER MEDIAN SALARY</p> <p>\$50,890</p> <p>PROJECTED GROWTH: 14.5%</p> <p>EDUCATION HIGH SCHOOL DIPLOMA</p>	<p>HAIRSTYLIST & COSMETOLOGIST MEDIAN SALARY</p> <p>\$35,527</p> <p>PROJECTED GROWTH: 10.3%</p> <p>EDUCATION VOCATIONAL TRAINING</p>	<p>MORTICIAN MEDIAN SALARY</p> <p>\$83,924</p> <p>PROJECTED GROWTH: 6.8%</p> <p>EDUCATION BACHELOR'S DEGREE</p>	<p>SOCIAL WORKER MEDIAN SALARY</p> <p>\$67,178</p> <p>PROJECTED GROWTH: 5.9%</p> <p>EDUCATION GRADUATE DEGREE</p>
---	---	--	---	---

<https://mn.gov/deed/data/data-tools/career-pathways-tool/>

LAW/GOVERNMENT

- Correction Services
- Emergency and Fire Management Services
- Law Enforcement Services
- Legal Services
- Security and Protective Services



LAW/GOVERNMENT PATHWAY

(U) Ranger University class
(C) Certification

RECOMMENDED CAREER AND TECHNICAL COURSES	RECOMMENDED ACTIVITIES/ CREDENTIALS
2300 – Business and Personal Law I (9-12) 2310 – Business and Personal Law II (9-12) 7300 – Contemporary Social Issues (11-12) 7205 – Anthropology (9-12) 7307 – Sociology (9-12) 7306 – Psychology (9-12) 7316/7317 – AP Psych A/B (11-12) (U) 7488/7489 – AP Human Geography A/B (9-12) (U) 7051/7052 – AP World History A/B (10-12) (U) 7012/7013 – AP U.S. History A/B (11-12) (U) 7211/7212 – AP Microeconomics A/B (11-12) (U) 7027 – International Relations (9-12) 4115 – CIS Advanced Public Speaking (11-12) (U) 4221 – CIS University Writing (12) (U) 2415/2416 – AP Seminar A/B (10-12) (U) 2450 – Emergency Medical Responder (10-12) (U) (C)	History Day Rotary Interact Speech Student Council National Honors Society Law Enforcement Exploring Develop leadership skills through clubs, sports, work, service, etc.

Course requirements may vary. Check course catalog.



OCCUPATIONS (Twin Cities Metro Area Data from DEED)



<p>COURT CLERK MEDIAN SALARY</p> <p>\$53,103</p> <p>PROJECTED GROWTH: 3.0%</p> <p>EDUCATION HIGH SCHOOL DIPLOMA</p>	<p>PARALEGAL MEDIAN SALARY</p> <p>\$66,277</p> <p>PROJECTED GROWTH: 3.2%</p> <p>EDUCATION ASSOCIATE'S DEGREE</p>	<p>COMPLIANCE OFFICER MEDIAN SALARY</p> <p>\$84,669</p> <p>PROJECTED GROWTH: 6.1%</p> <p>EDUCATION BACHELOR'S DEGREE</p>	<p>PROBATION OFFICER MEDIAN SALARY</p> <p>\$87,301</p> <p>PROJECTED GROWTH: 4.7%</p> <p>EDUCATION BACHELOR'S DEGREE</p>	<p>LAWYER MEDIAN SALARY</p> <p>\$161,292</p> <p>PROJECTED GROWTH: 8.3%</p> <p>EDUCATION GRADUATE DEGREE</p>
---	--	--	---	---

<https://mn.gov/deed/data/data-tools/career-pathways-tool/>

BUSINESS, MANAGEMENT AND ADMINISTRATION

- Administrative Support
- Operations Management
- Business Information Management
- Human Resources Management
- General Management



MANAGEMENT/ADMINISTRATION AND HOSPITALITY/TOURISM PATHWAYS

(U) Ranger University class
(C) Certification

RECOMMENDED CAREER AND TECHNICAL COURSES	RECOMMENDED ACTIVITIES/ CREDENTIALS
<p>BUSINESS/MANAGEMENT/ADMINISTRATION</p> <p>2040 – Business Information Systems (10-12) (U) (C) 2250 – Principles of Management (10-12) (U) 2050 – Business Computer Applications (10-12) (U) (C) 2220 – Principles of Marketing (10-12) (U) (C) 2230 – College Introduction to Business (10-12) (U) (C) 2240 – Human Relations in Business (10-12) (U) (C) 2300 – Business and Personal Law I (9-12) 2310 – Business and Personal Law II (9-12) 7211/7212 – AP Microeconomics A/B (11-12) (U) 2415/2416 – AP Seminar A/B (10-12) (U) 2413/2414 – Career Launch A/B (11-12) (C)</p>	<p>Complete Business Essentials Certification</p> <p>Complete Microsoft Office Specialist Certification (MOS)</p> <p>Complete IC3 Certification</p> <p>DECA</p> <p>Student Council</p> <p>Develop leadership skills through clubs, sports, work, service, etc.</p> <p>Complete ServSafe Certification (Hospitality/Tourism only)</p> <p>Complete Prostart Certification (Hospitality/Tourism only)</p>
<p>HOSPITALITY AND TOURISM</p> <p>2317 – Hospitality and Tourism Mgmt (9-12) 2614/2615 – Introduction to Culinary Arts A/B (10-12) (C) 2616/2617 – Advanced Culinary Arts A/B (11-12) (C) 5430/5431 – IT Exploration A/B (9-12) (C) 7211/7212 – AP Microeconomics A/B (11-12) (U) 7306 – Psych (10-12) and/or 7316/7317 – AP Psych A/B (11-12) (U) 2415/2416 AP Seminar A/B (10-12) (U) 2413/2414 – Career Launch A/B (11-12) (C) World Languages Electives</p>	

Course requirements may vary. Check course catalog.

OCCUPATIONS (Twin Cities Metro Area Data from DEED)



<p>JANITOR MEDIAN SALARY</p> <p>\$39,304</p> <p>PROJECTED GROWTH: 3.5%</p> <p>EDUCATION HIGH SCHOOL DIPLOMA</p>	<p>COOK MEDIAN SALARY</p> <p>\$39,721</p> <p>PROJECTED GROWTH: 11.1%</p> <p>EDUCATION HIGH SCHOOL DIPLOMA</p>	<p>EVENT PLANNER MEDIAN SALARY</p> <p>\$56,717</p> <p>PROJECTED GROWTH: 8.5%</p> <p>EDUCATION VOCATIONAL TRAINING</p>	<p>MANAGEMENT ANALYST MEDIAN SALARY</p> <p>\$100,289</p> <p>PROJECTED GROWTH: 9.9%</p> <p>EDUCATION BACHELOR'S DEGREE</p>	<p>HEALTHCARE ADMINISTRATION MEDIAN SALARY</p> <p>\$126,072</p> <p>PROJECTED GROWTH: 26.4%</p> <p>EDUCATION BACHELOR'S DEGREE</p>
---	---	---	---	---

<https://mn.gov/deed/data/data-tools/career-pathways-tool/>

FINANCE/MARKETING

- Banking Services
- Business Finance
- Securities and Investment
- Accounting
- Insurance
- Merchandising
- Marketing Management
- Marketing Communications
- Marketing Research
- Professional Sales

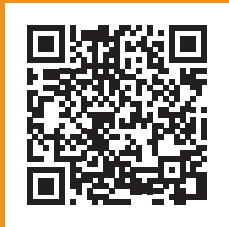

FINANCE AND MARKETING PATHWAYS

(U) Ranger University class
(C) Certification

RECOMMENDED CAREER AND TECHNICAL COURSES	RECOMMENDED ACTIVITIES/ CREDENTIALS
<p>FINANCE</p> <p>2100 – Accounting I (9-12) 2110 – Accounting II (9-12) 2120 – Computerized Accounting III (10-12) 2230 – College Introduction to Business (10-12) (U) (C) 2040 – Business Information Systems (10-12) (U) (C) 2050 – Business Computer Applications (10-12) (U) (C) 5449/5450 – AP Statistics A/B (10-12) (U) 2027 – Personal Money Management (11-12) or 2706 – Financial Skills for Life (11-12) 7211/7212 – AP Microeconomics A/B (11-12) (U) 2415/2416 AP Seminar A/B (10-12) (U) 2413/2414 – Career Launch A/B (11-12) (C)</p>	<p>Complete Business Essentials Certification</p> <p>Complete Microsoft Office Specialist Certification (MOS)</p> <p>Investment Club</p> <p>DECA</p> <p>Develop leadership skills through clubs, sports, work, service, etc.</p>
<p>MARKETING</p> <p>2022 – Web Design & Social Media Marketing (9-12) 2220 – Principles of Marketing (10-12) (U) (C) 2317 – Hospitality and Tourism Mgmt (9-12) 2230 – College Introduction to Business (10-12) (U) (C) 2240 – Human Relations in Business (10-12) (U) (C) 2040 – Business Information Systems (10-12) (U) (C) 2050 – Business Computer Applications (10-12) (U) (C) 5449/5450 – AP Statistics A/B (10-12) (U) 2505 – Fashion Marketing and Design (10-12) 1610 – Digital Imaging (Graphic Design) (9-12) 1620 – Advanced Digital Imaging (10-12) 7306 – Psych (10-12) and/or 7316/7317 – AP Psych A/B (11-12) (U) 2415/2416 AP Seminar A/B (10-12) (U) 2413/2414 – Career Launch A/B (11-12) (C)</p>	

Course requirements may vary. Check course catalog.

OCCUPATIONS (Twin Cities Metro Area Data from DEED)

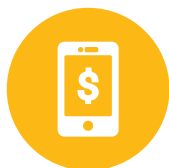

<p>SERVICE SALES MEDIAN SALARY</p> <p>\$75,118</p> <p>PROJECTED GROWTH: 6.7%</p> <p>EDUCATION HIGH SCHOOL DIPLOMA</p>	<p>INSURANCE SALES AGENT MEDIAN SALARY</p> <p>\$84,878</p> <p>PROJECTED GROWTH: 7.3%</p> <p>EDUCATION HIGH SCHOOL DIPLOMA</p>	<p>CLAIMS ADJUSTER MEDIAN SALARY</p> <p>\$76,871</p> <p>PROJECTED GROWTH: -4.6%</p> <p>EDUCATION VOCATIONAL TRAINING</p>	<p>GRAPHIC DESIGNER MEDIAN SALARY</p> <p>\$65,239</p> <p>PROJECTED GROWTH: 4.9%</p> <p>EDUCATION BACHELOR'S DEGREE</p>	<p>PERSONAL FINANCIAL ADVISOR MEDIAN SALARY</p> <p>\$103,312</p> <p>PROJECTED GROWTH: 11.1%</p> <p>EDUCATION BACHELOR'S DEGREE</p>
---	---	--	--	--

<https://mn.gov/deed/data/data-tools/career-pathways-tool/>

MAXIMIZE YOUR OPPORTUNITIES AT FOREST LAKE AREA HIGH SCHOOL!

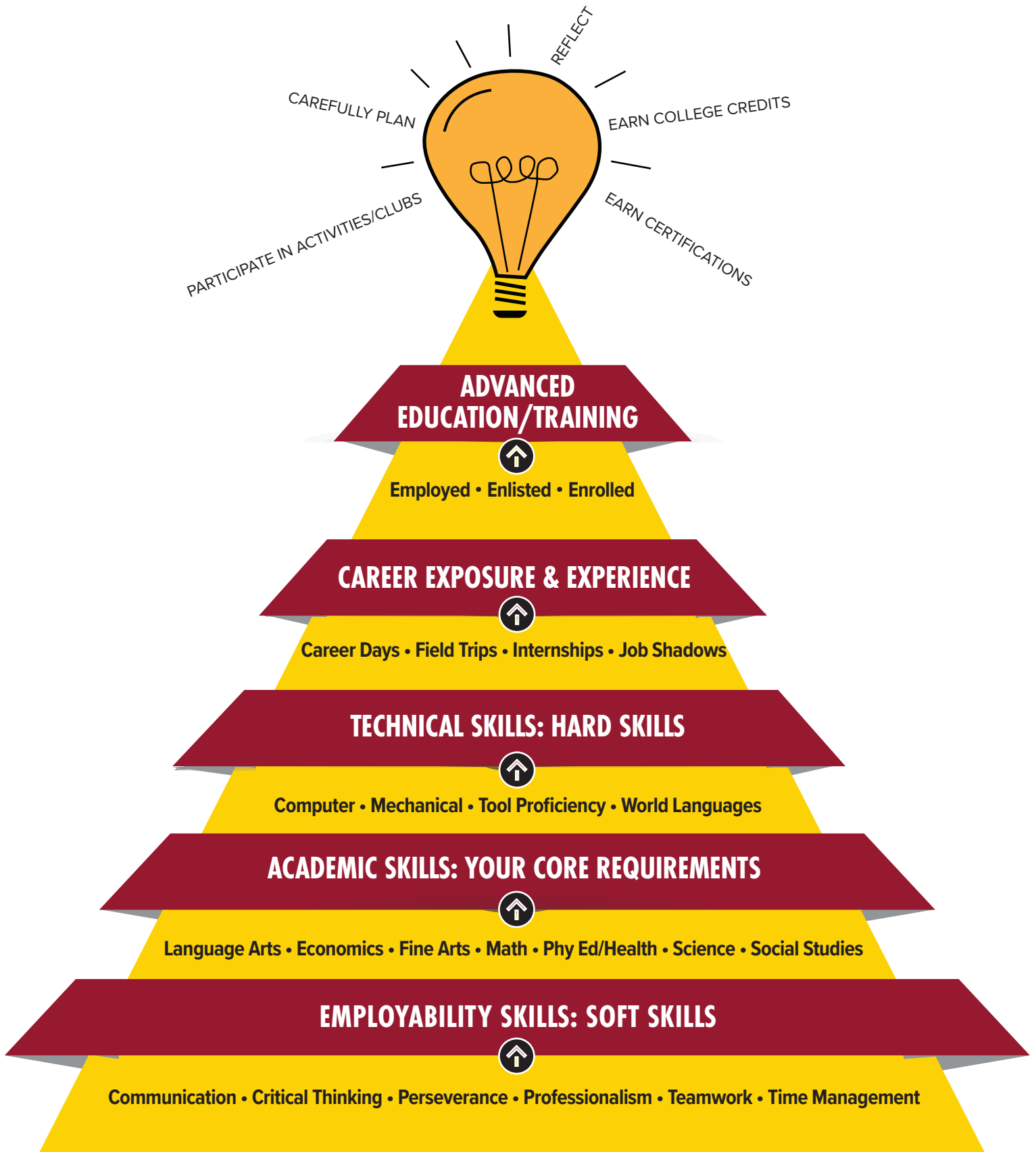

FOR GUIDANCE:

Use Xello | Talk to Your Ranger Connect Teacher | Talk to Your Dean | Talk to the College & Career Coordinator