



**South Orange-Maplewood Schools**  
Additions and Renovations  
Seth Boyden & Tuscan Elementary Schools

**December CONSTRUCTION ACTIVITIES**

**SETH BOYDEN ELEMENTARY SCHOOL**

- Continue to work on the electrical pathways and routing inside the existing school for summer renovation work. Second shift work to continue.
- ~~Perform the anchor bolt survey. completed~~
- ~~Completed slab on grade underground piping for the new addition.~~
- ~~Install ¾ inch stone for slab on grade completed~~
- ~~Install moisture barrier and wire mesh for slab on grade completed~~
- ~~Pour slab on grade completed~~
- Begin installation of structural steel.

**TUSCAN ELEMENTARY SCHOOL**

- Continue to work on the electrical pathways and routing inside the existing school for summer renovation work. Second shift work to continue.
- Awaiting the delivery of the structural steel. January 3<sup>rd</sup> delivery date.
- Begin the Electrical Primary/Secondary/New Switchgear construction activities.

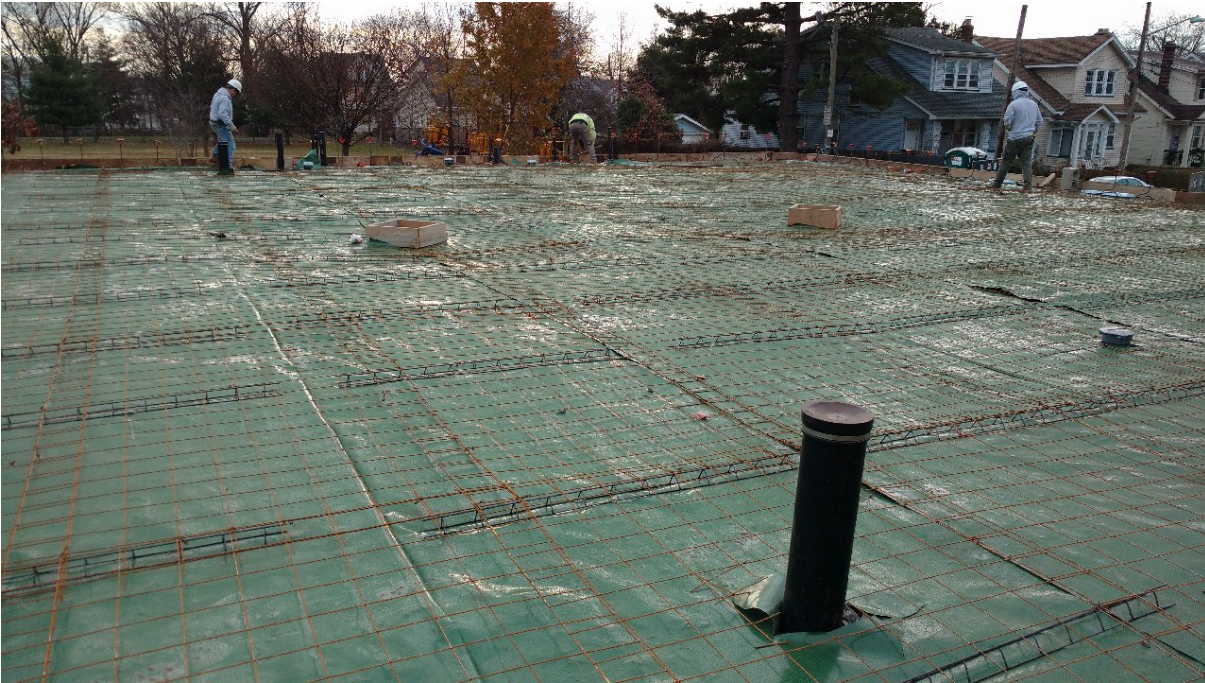

Seth Boyden- Vapor Barrier and Wire Mesh



Seth Boyden - Concrete Placement



Seth Boyden - Saw cut slab on grade



Seth Boyden - Structural Steel Installation

