

Preschool Expansion

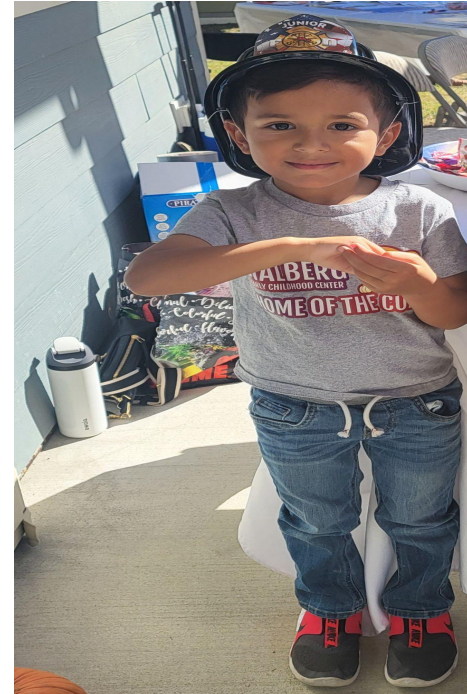

We shall provide all children with an education that develops open-minded thinkers with the strong academic and interpersonal skills to thrive in an ever-changing world and make it a better place for all.



We shall provide all children with an education that develops open-minded thinkers with the strong academic and interpersonal skills to thrive in an ever-changing world and make it a better place for all.

Preschool Expansion Aid

- 5 years to implement
- Must service 90% of universe
- Maximum class size is 15
- 2:15 Teacher/ Student ratio
- All special education programs will be full day
- 6 hour instructional day
- Must use an approved State curriculum

We shall provide all children with an education that develops open-minded thinkers with the strong academic and interpersonal skills to thrive in an ever-changing world and make it a better place for all.

Preschool Expansion Aid Reminders

- We were awarded preschool expansion funds on the first application!
- We were awarded additional funding for:
 - The building of 16 additional preschool classrooms (Malberg and Kilmer)
 - Bathroom renovations at Malberg
- We are 10 months into a 5 year expansion!
- We continue to have a stellar preschool program

The implementation of preschool expansion has been intentional to accelerate enrollment and scope of the program over the 5 year period.

We shall provide all children with an education that develops open-minded thinkers with the strong academic and interpersonal skills to thrive in an ever-changing world and make it a better place for all.

Preschool Enrollment



We shall provide all children with an education that develops open-minded thinkers with the strong academic and interpersonal skills to thrive in an ever-changing world and make it a better place for all.



Provider Locations



Malberg Early Childhood Center
Cadence Academy
Discovery Corner Learning
Kindercare
Mosaic Early Learning

We shall provide all children with an education that develops open-minded thinkers with the strong academic and interpersonal skills to thrive in an ever-changing world and make it a better place for all.



5 Year Plan for Growth (Projected)

School Year	Additional Classes	Additional Students	Total Classes	Total Students
2022 - 2023	n/a	n/a	22	232
2023 - 2024	3	45	14	144
2024 - 2025	10	150	24	294
2025 - 2026	41 (16 in-district, 25 provider site)	615	70	984
2026 - 2027	25 (provider site)	375	95	1,359
2027 - 2028	27 (provider site)	405	122	1,764

We shall provide all children with an education that develops open-minded thinkers with the strong academic and interpersonal skills to thrive in an ever-changing world and make it a better place for all.

We Are Growing - 2023-2024

Discovery Corner	3 classes	45 students
Malberg	11 classes	99 students
Mosaic	3 classes	45 students

TOTAL PRESCHOOL EXPANSION STUDENTS = **189**

TOTAL PRESCHOOL PSD STUDENTS (inclusion and self contained)= **134**

TOTAL PRESCHOOL STUDENTS = 323

We shall provide all children with an education that develops open-minded thinkers with the strong academic and interpersonal skills to thrive in an ever-changing world and make it a better place for all.

We Are Growing 2024 - 2025



Cadence Academy	1 class	15 students
Discovery Corner	7 classes	105 students
Kindercare	2 classes	30 students
Malberg	11 classes	99 students
Mosaic	4 classes	60 students

TOTAL PRESCHOOL EXPANSION STUDENTS = 309

TOTAL PRESCHOOL PSD STUDENTS (inclusion and self contained)= 124

TOTAL PRESCHOOL STUDENTS = 433

THIS IS AN INCREASE OF 7 CLASSES and 120 GENERAL EDUCATION STUDENTS FOR THE 24-25 SY!

We shall provide all children with an education that develops open-minded thinkers with the strong academic and interpersonal skills to thrive in an ever-changing world and make it a better place for all.



We Are Growing 2025 - 2026

Cadence Academy	1 class	15 students
Discovery Corner	7 classes	105 students
Kindercare	2 classes	30 students
Malberg	11 classes	99 students
Mosaic	4 classes	60 students
TBD	41 classes	615 students

PROJECTED PRESCHOOL EXPANSION STUDENTS = **924**

PROJECTED PRESCHOOL PSD STUDENTS (inclusion and self contained)= **124***

PROJECTED PRESCHOOL STUDENTS = 1048

THIS IS A PROJECTED INCREASE OF 41 CLASSES and 615 GENERAL EDUCATION STUDENTS FOR THE 25-26 SY!

We shall provide all children with an education that develops open-minded thinkers with the strong academic and interpersonal skills to thrive in an ever-changing world and make it a better place for all.

We Are Growing 2026 - 2027

Cadence Academy	1 class	15 students
Discovery Corner	7 classes	105 students
Kindercare	2 classes	30 students
Malberg	11 classes	99 students
Mosaic	4 classes	60 students
TBD (added 25-26)	41 classes	615 students
TBD	25 classes	375 students

PROJECTED PRESCHOOL EXPANSION STUDENTS = 1299

PROJECTED PRESCHOOL PSD STUDENTS (inclusion and self contained)= 124*

PROJECTED PRESCHOOL STUDENTS = 1423

THIS IS A PROJECTED INCREASE OF 25 CLASSES and 375 GENERAL EDUCATION STUDENTS FOR THE 26-27 SY!

We shall provide all children with an education that develops open-minded thinkers with the strong academic and interpersonal skills to thrive in an ever-changing world and make it a better place for all.

We Are Growing 2027 - 2028

Cadence Academy	1 class	15 students
Discovery Corner	7 classes	105 students
Kindercare	2 classes	30 students
Malberg	11 classes	99 students
Mosaic	4 classes	60 students
TBD (added 25-26)	41 classes	615 students
TBD (added 26-27)	25 classes	375 students
TBD	27 classes	405 students

PROJECTED PRESCHOOL EXPANSION STUDENTS = 1704

PROJECTED PRESCHOOL PSD STUDENTS (inclusion and self contained)= 124*

PROJECTED PRESCHOOL STUDENTS = 1828

We shall provide all children with an education that develops open-minded thinkers with the strong academic and interpersonal skills to thrive in an ever-changing world and make it a better place for all.

Preschool is Popular



We shall provide all children with an education that develops open-minded thinkers with the strong academic and interpersonal skills to thrive in an ever-changing world and make it a better place for all.



CALLING ALL PRIVATE
PRESCHOOL PROVIDERS IN
CHERRY HILL AND
SURROUNDING AREAS

WE WANT TO PARTNER WITH
YOU!!! PLEASE CONTACT US IF
INTERESTED.

fmahan@chclc.org

We shall provide all children with an education that develops open-minded thinkers with the strong academic and interpersonal skills to thrive in an ever-changing world and make it a better place for all.

Questions

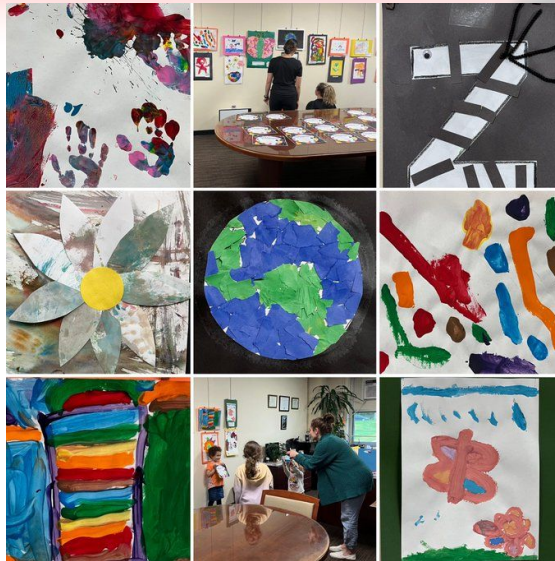

We shall provide all children with an education that develops open-minded thinkers with the strong academic and interpersonal skills to thrive in an ever-changing world and make it a better place for all.