



**F3 Law**

**AI IN EDUCATION – LEGAL CONSIDERATIONS  
SEPTEMBER 27, 2024  
CALIFORNIA COUNTY SUPERINTENDENT TSC MEETING**

**GRETCHEN M. SHIPLEY  
GSHIPLEY@F3LAW.COM**

# Role of COE in AI Adoption & Management

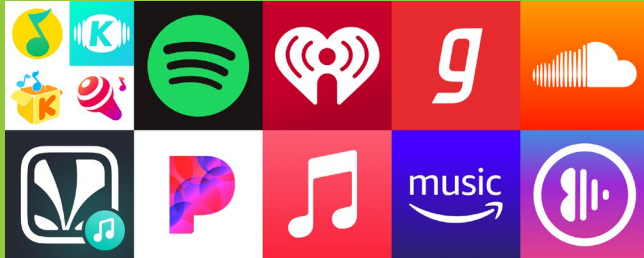

# AI Impacts All Areas of School District Operations

- District Business or Technology team may want to introduce AI for administrative efficiency.
- District Leadership may want to invoke AI tool to foster equity and access to higher education and other resources.
- Special Education may want to utilize AI as an accommodation or assistive technology.
- Staff may want to utilize AI for instructional purposes or raise a labor-related issue.
- Students may introduce AI apps they want to utilize as a learning tool.

## Balanced Approach to AI

- Potential for both positive and negative consequences.
- School districts will need to be vigilant to ensure that they can maximize AI in a positive way, while preventing AI misconduct.



# Safety Guardrails and Considerations

## 1. Protection of PII.

Staff and students should be advised not to include any PII in a generative open AI tool.

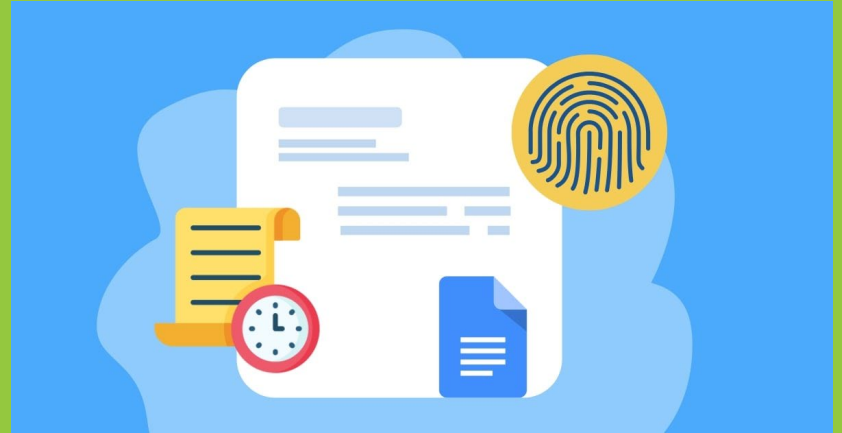

# Safety Guardrails and Considerations

**2. Vet Terms & Conditions.** School districts should have a vetting system in place to evaluate privacy and safety when new AI tools are introduced or existing tools are updated with AI features.

- **List of Pre-Approved Resources.**



# Safety Guardrails and Considerations



**3. Notice.** Is district notified of updates to terms and conditions that could include use of AI? (AI may exceed the scope of what district originally agreed to.)

# Safety Guardrails and Considerations

## 4. Threat Monitoring.

How does the software monitor and respond to any threats to self or others that may be entered into an AI chatbot by a student?

What is the District's responsibility?

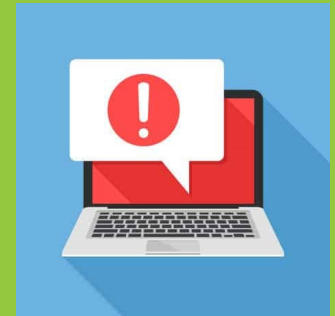



# Safety Guardrails and Considerations

**5. Parental Consent.** Does collection of student data in AI now require parental consent for use of software?

- **Open Generative AI vs. Closed AI**



# Parent / Guardian Consent May Be Required

**FERPA School Official Exception.** Educational software typically falls within the exception to FERPA's parental consent requirement because it is considered a "school official" that is performing an administrative function of the district and has a legitimate educational interest in the student data collected. Additionally, these companies limit resharing to serve the original purpose of the Agreement.



# Parent / Guardian Consent May Be Required

## Open Generative AI Likely Exceeds FERPA Exception.

- Collecting student data which populates AI knowledge base beyond school setting likely goes beyond a “legitimate educational interest.”
- Populating AI knowledge base with student inserted content is also likely resharing student data beyond the scope of the original purpose of the educational software.

# Key Components of Parental Consent

- Educational benefit of AI tool
- Clear explanation of what data may be collected.
- If and how data may be shared beyond students' educational purpose.
- School district liability / COE waiver.

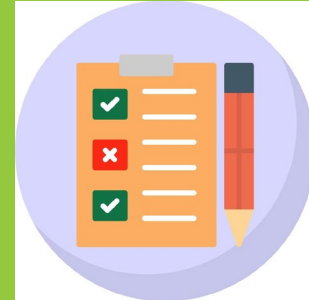

# AI Policy Considerations

- Equity
- Bias
- Accuracy
- Data Privacy and Contract Evaluation
- Permission for Student Use
- Prohibition on Misconduct
- Guidance on Misinformation
- Evaluate Duty to Bargain

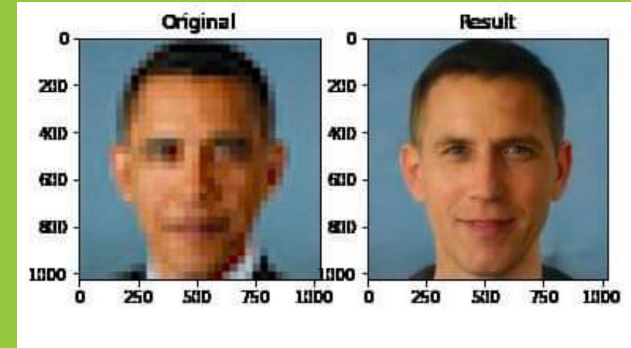

# Partnership with F3Law

F3Law is happy to consult with you and your member districts in the following areas of AI in EdTech:

- Policy for staff and students
- Contract review process and procedures
- Student Data Privacy Compliance
- Training for staff and students regarding responsible use of EdTech

Newsflash: Recent U.S. Supreme Court decision on social media

**[www.f3law.com/services/education-technology](http://www.f3law.com/services/education-technology)**

©2023 Fagen Friedman & Fulfroost LLP. All rights reserved, except that the Managing Partner of Fagen Friedman & Fulfroost LLP hereby grants permission to any clients of Fagen Friedman & Fulfroost LLP to use, reproduce and distribute this material intact solely for the internal, noncommercial purposes of each client. This is a summary only and not legal advice. We recommend that you consult with legal counsel to determine how the information contained herein may apply to your specific facts and circumstances.





**Gretchen M. Shipley**  
**[gshipley@f3law.com](mailto:gshipley@f3law.com)**