



STOUGHTON AREA SCHOOL DISTRICT EXECUTIVE SUMMARY

PROVIDED BY FINDORFF

City of Stoughton, Wisconsin 12/06/24

River Bluff Campus

Check out the progress on the River Bluff Campus! Exterior brick is near completion as the masons wrap up the last elevation near the west entrance. Installation of the aluminum storefront window frames is now underway. MEP in-wall rough-ins are complete, and drywall installation is scheduled for early next week following the in-wall inspection. Caulking of the interior masonry joints began this week, allowing for painting to commence later next week.

The foundation walls have been poured for the District Office elevator shaft. This milestone clears the way for the erection of the CMU elevator shaft to begin next week after backfilling the area. Meanwhile, Findorff masons have begun laying brick on the east elevation of the building, where the old Armory building was demolished.



Above: a photo highlighting the finished brick at the northeast corner of the River Bluff addition as window frames are set in place

Yahara Site

The Maintenance Building has reached an exciting milestone with the completion of the exterior metal panel and glazing scope. Interior the building, drywall and taping are nearing completion along with the installation of the liner panels and plywood in the shop/garage space. Looking ahead, solar panel installation is scheduled to begin next week, as well as finishes like ceramic tile and painting.

At the Yahara Gym, the aluminum storefront at the east entrance has been successfully installed, and the roof patching is complete, making the building weather-tight. Interior finish renovations will now commence.



Above: a photo of the progress at the Maintenance Building as the interior metal liner panels are installed in the shop space

DID YOU KNOW?

The River Bluff Campus addition gym box alone features 27 window openings, totaling over 1,000 square feet of glass. This extensive glazing area is designed to flood the space with natural light, enhancing the well-being and comfort of occupants while reducing reliance on artificial lighting.

Questions?

Senior Project Manager, Matt Claggett / 608.729.2155 / mclaggett@findorff.com

Findorff
BUILDING & BEYOND



STOUGHTON AREA SCHOOL DISTRICT EXECUTIVE SUMMARY

PROVIDED BY FINDORFF

City of Stoughton, Wisconsin 12/06/24

High School Commons

This week in the High School Commons – over 7,000 square feet of flooring was installed. Check out the intricate layout; this surface looks fantastic! Also in the Commons, finishing touches to the millwork scope began, including wood trim around openings and casework. Next week, installation of the large LED video wall and furniture will begin!

Kitchen & Servery

Final inspections and cleaning are underway in the Kitchen and Servery spaces! After winter break, the space will be ready for turnover to students and staff!

Classrooms

Classrooms throughout the school have been receiving ongoing upgrades to flooring, ceilings, and light fixtures. Behind the scenes, Findorff ironworkers have also been installing structural reinforcement in some of these spaces below existing HVAC units that will support the new, larger replacement units!

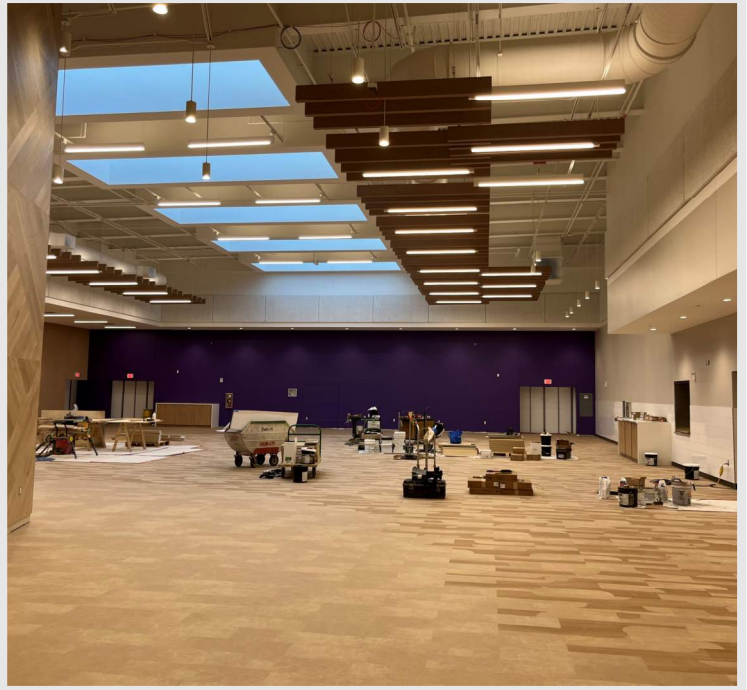

Top Right: a sneak peak of the High School Commons following the installation of the new LVT flooring!



Bottom Left: a photo of the Kitchen as final cleaning prepares the space for turnover

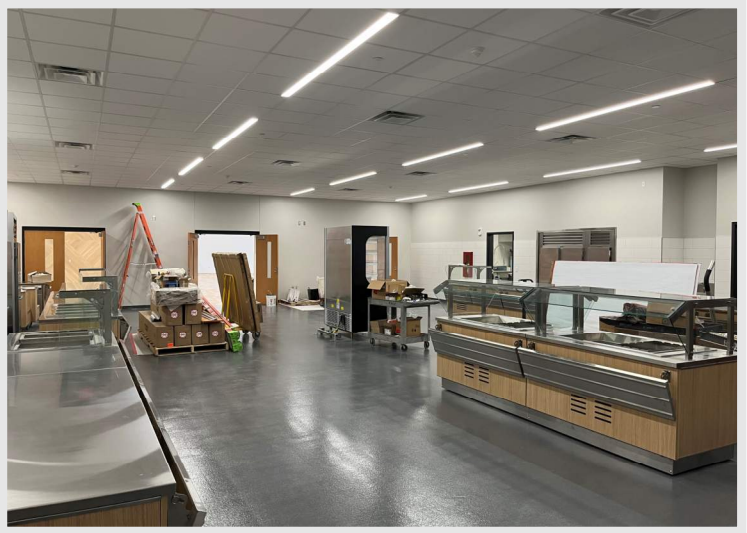

Bottom Right: a look at the Servery space with final cleaning underway

Questions?

Senior Project Manager, Matt Claggett / 608.729.2155 / mclaggett@findorff.com

Findorff
BUILDING & BEYOND



STOUGHTON AREA SCHOOL DISTRICT EXECUTIVE SUMMARY

PROVIDED BY FINDORFF

City of Stoughton, Wisconsin 12/06/24



Top Left: a photo of the newly installed storefront at the east entrance to the Yahara Gym



Top Right: a photo of the light brick installation progress near the main entrance to the River Bluff addition



Below: a view of the progress in the Maintenance Building shop/garage space as drywall tape & finish is underway

Questions?

Senior Project Manager, Matt Claggett / 608.729.2155 / mclaggett@findorff.com

Findorff
BUILDING & BEYOND