



Outstanding Unlimited Tax  
Debt Service

August 19, 2019

 **BOK FINANCIAL SECURITIES**  
(Financial Advisor)



## Table of Contents

- Section 1: Outstanding Unlimited Tax Debt Service by  
Principal and Interest
- Section 2: Outstanding Unlimited Tax Debt Service by  
Series





Section 1 – Outstanding Unlimited Tax Debt Service by  
Principal and Interest



## Sherman Independent School District Outstanding Unlimited Tax Debt Service By Principal And Interest

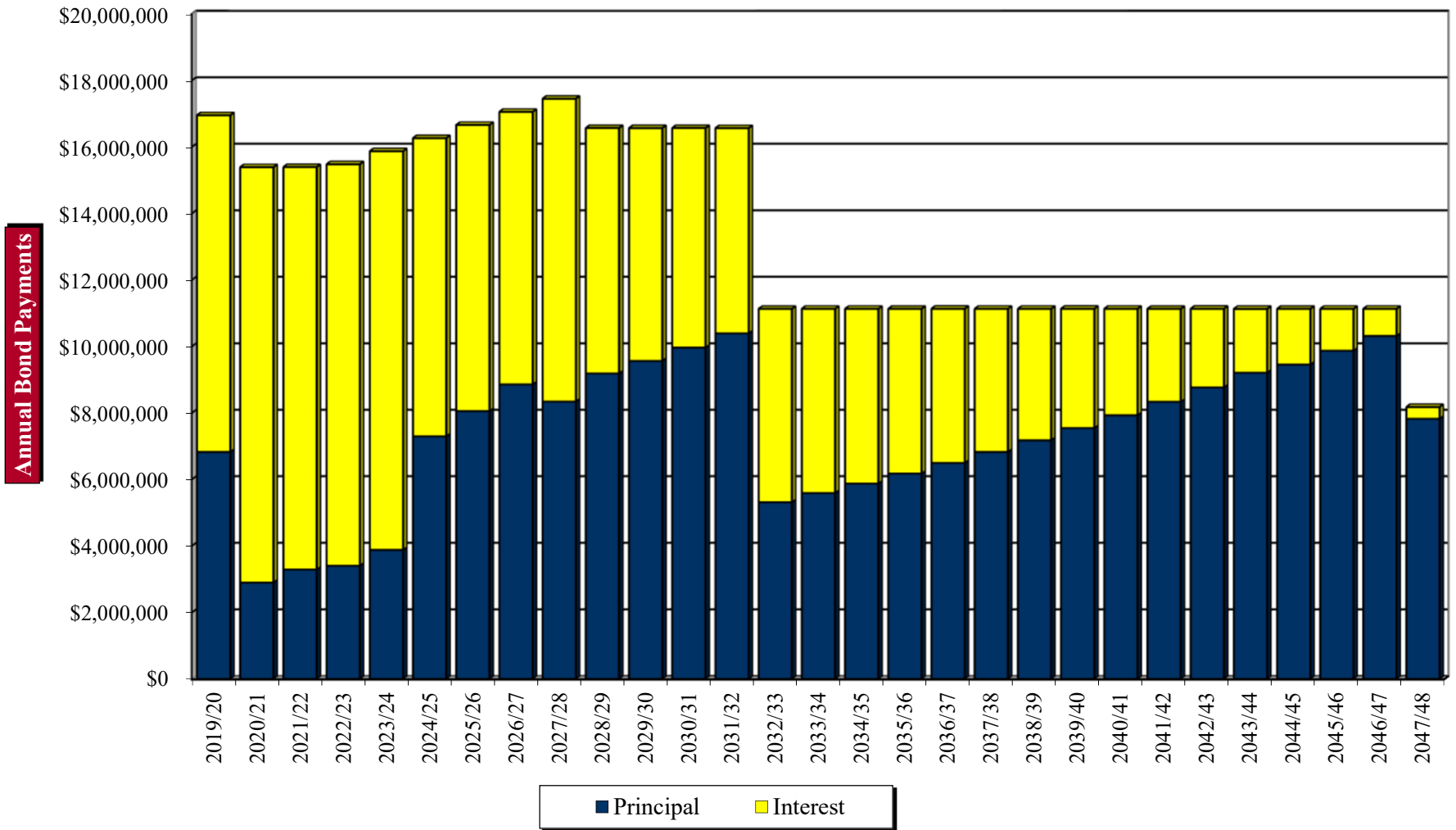

Note: Debt service payments reflect payments from September 1 through August 31.

**Sherman Independent School District**  
**Outstanding Unlimited Tax Debt Service By Principal And Interest**

<u>Year</u>	<u>Principal</u>	<u>Interest</u> <sup>(A)</sup>	<u>Annual Debt Service</u> <sup>(A)</sup>
2019/20	\$ 6,820,000.00 <sup>(B)</sup>	\$ 10,126,500.00	\$ 16,946,500.00 <sup>(B)</sup>
2020/21	2,895,000.00	12,490,500.00	15,385,500.00
2021/22	3,285,000.00	12,103,475.00	15,388,475.00
2022/23	3,400,000.00	12,073,425.00	15,473,425.00
2023/24	3,875,000.00	11,992,575.00	15,867,575.00
2024/25	7,290,000.00	8,969,925.00	16,259,925.00
2025/26	8,050,000.00	8,604,575.00	16,654,575.00
2026/27	8,855,000.00	8,194,868.75	17,049,868.75
2027/28	8,335,000.00	9,109,662.50	17,444,662.50
2028/29	9,180,000.00	7,382,993.75	16,562,993.75
2029/30	9,560,000.00	7,000,525.00	16,560,525.00
2030/31	9,960,000.00	6,602,350.00	16,562,350.00
2031/32	10,390,000.00	6,169,600.00	16,559,600.00
2032/33	5,310,000.00	5,813,850.00	11,123,850.00
2033/34	5,585,000.00	5,541,475.00	11,126,475.00
2034/35	5,870,000.00	5,255,100.00	11,125,100.00
2035/36	6,170,000.00	4,954,100.00	11,124,100.00
2036/37	6,490,000.00	4,637,600.00	11,127,600.00
2037/38	6,820,000.00	4,304,850.00	11,124,850.00
2038/39	7,170,000.00	3,955,100.00	11,125,100.00
2039/40	7,540,000.00	3,587,350.00	11,127,350.00
2040/41	7,925,000.00	3,200,725.00	11,125,725.00
2041/42	8,330,000.00	2,794,350.00	11,124,350.00
2042/43	8,760,000.00	2,367,100.00	11,127,100.00
2043/44	9,205,000.00	1,917,975.00	11,122,975.00
2044/45	9,450,000.00	1,673,725.00	11,123,725.00
2045/46	9,865,000.00	1,259,775.00	11,124,775.00
2046/47	10,310,000.00	815,850.00	11,125,850.00
2047/48	<u>7,820,000.00</u>	<u>351,900.00</u>	<u>8,171,900.00</u>
<b>Total</b>	<b><u>\$ 214,515,000.00</u></b>	<b><u>\$ 173,251,800.00</u></b>	<b><u>\$ 387,766,800.00</u></b>

<sup>(A)</sup> Interest on the District's Variable Rate Unlimited Tax School Building Bonds, Series 2018-B (the "Series 2018-B Bonds") is calculated at a 3.00% coupon through July 31, 2020 and an assumed 4.50% coupon thereafter.

<sup>(B)</sup> Includes a \$2,050,000 defeasance of the District's Series 2018-B Bonds prior to scheduled maturity on February 1, 2020.

Note: Debt service payments reflect payments from September 1 through August 31.

**Sherman Independent School District**  
**Semi-Annual Unlimited Tax Debt Service By Principal And Interest**

<u>Date</u>	<u>Principal</u>	<u>Interest</u> <sup>(A)</sup>	<u>Debt Service</u> <sup>(A)</sup>	<u>Annual Debt Service</u> <sup>(A)</sup>
02/01/20	\$ 2,050,000.00 <sup>(B)</sup>	\$ 614,700.00	\$ 2,664,700.00 <sup>(B)</sup>	
02/15/20	4,770,000.00	5,041,450.00	9,811,450.00	
08/01/20	-	553,200.00	553,200.00	
08/15/20	-	3,917,150.00	3,917,150.00	\$ 16,946,500.00 <sup>(B)</sup>
02/01/21	-	829,800.00	829,800.00	
02/15/21	2,895,000.00	6,952,150.00	9,847,150.00	
08/01/21	-	829,800.00	829,800.00	
08/15/21	-	3,878,750.00	3,878,750.00	15,385,500.00
02/01/22	-	829,800.00	829,800.00	
02/15/22	3,285,000.00	6,598,750.00	9,883,750.00	
08/01/22	-	829,800.00	829,800.00	
08/15/22	-	3,845,125.00	3,845,125.00	15,388,475.00
02/01/23	-	829,800.00	829,800.00	
02/15/23	3,400,000.00	6,605,125.00	10,005,125.00	
08/01/23	-	829,800.00	829,800.00	
08/15/23	-	3,808,700.00	3,808,700.00	15,473,425.00
02/01/24	-	829,800.00	829,800.00	
02/15/24	3,875,000.00	6,593,700.00	10,468,700.00	
08/01/24	-	829,800.00	829,800.00	
08/15/24	-	3,739,275.00	3,739,275.00	15,867,575.00
02/01/25	-	829,800.00	829,800.00	
02/15/25	7,290,000.00	3,739,275.00	11,029,275.00	
08/01/25	-	829,800.00	829,800.00	
08/15/25	-	3,571,050.00	3,571,050.00	16,259,925.00
02/01/26	-	829,800.00	829,800.00	
02/15/26	8,050,000.00	3,571,050.00	11,621,050.00	
08/01/26	-	829,800.00	829,800.00	
08/15/26	-	3,373,925.00	3,373,925.00	16,654,575.00
02/01/27	-	829,800.00	829,800.00	
02/15/27	8,855,000.00	3,373,925.00	12,228,925.00	
08/01/27	-	829,800.00	829,800.00	
08/15/27	-	3,161,343.75	3,161,343.75	17,049,868.75
02/01/28	-	829,800.00	829,800.00	
02/15/28	8,335,000.00	4,491,343.75	12,826,343.75	
08/01/28	-	829,800.00	829,800.00	
08/15/28	-	2,958,718.75	2,958,718.75	17,444,662.50

<sup>(A)</sup> Interest on the District's Variable Rate Unlimited Tax School Building Bonds, Series 2018-B (the "Series 2018-B Bonds") is calculated at a 3.00% coupon through July 31, 2020 and an assumed 4.50% coupon thereafter.

<sup>(B)</sup> Includes a \$2,050,000 defeasance of the District's Series 2018-B Bonds prior to scheduled maturity on February 1, 2020.

Note: Debt service payments reflect payments from September 1 through August 31.

**Sherman Independent School District**  
**Semi-Annual Unlimited Tax Debt Service By Principal And Interest**

<u>Date</u>	<u>Principal</u>	<u>Interest</u> <sup>(A)</sup>	<u>Debt Service</u> <sup>(A)</sup>	<u>Annual Debt Service</u> <sup>(A)</sup>
02/01/29	\$ -	\$ 829,800.00	\$ 829,800.00	
02/15/29	9,180,000.00	2,958,718.75	12,138,718.75	
08/01/29	-	829,800.00	829,800.00	
08/15/29	-	2,764,675.00	2,764,675.00	\$ 16,562,993.75
02/01/30	-	829,800.00	829,800.00	
02/15/30	9,560,000.00	2,764,675.00	12,324,675.00	
08/01/30	-	829,800.00	829,800.00	
08/15/30	-	2,576,250.00	2,576,250.00	16,560,525.00
02/01/31	-	829,800.00	829,800.00	
02/15/31	9,960,000.00	2,576,250.00	12,536,250.00	
08/01/31	-	829,800.00	829,800.00	
08/15/31	-	2,366,500.00	2,366,500.00	16,562,350.00
02/01/32	-	829,800.00	829,800.00	
02/15/32	10,390,000.00	2,366,500.00	12,756,500.00	
08/01/32	-	829,800.00	829,800.00	
08/15/32	-	2,143,500.00	2,143,500.00	16,559,600.00
02/01/33	-	829,800.00	829,800.00	
02/15/33	5,310,000.00	2,143,500.00	7,453,500.00	
08/01/33	-	829,800.00	829,800.00	
08/15/33	-	2,010,750.00	2,010,750.00	11,123,850.00
02/01/34	-	829,800.00	829,800.00	
02/15/34	5,585,000.00	2,010,750.00	7,595,750.00	
08/01/34	-	829,800.00	829,800.00	
08/15/34	-	1,871,125.00	1,871,125.00	11,126,475.00
02/01/35	-	829,800.00	829,800.00	
02/15/35	5,870,000.00	1,871,125.00	7,741,125.00	
08/01/35	-	829,800.00	829,800.00	
08/15/35	-	1,724,375.00	1,724,375.00	11,125,100.00
02/01/36	-	829,800.00	829,800.00	
02/15/36	6,170,000.00	1,724,375.00	7,894,375.00	
08/01/36	-	829,800.00	829,800.00	
08/15/36	-	1,570,125.00	1,570,125.00	11,124,100.00
02/01/37	-	829,800.00	829,800.00	
02/15/37	6,490,000.00	1,570,125.00	8,060,125.00	
08/01/37	-	829,800.00	829,800.00	
08/15/37	-	1,407,875.00	1,407,875.00	11,127,600.00
02/01/38	-	829,800.00	829,800.00	
02/15/38	6,820,000.00	1,407,875.00	8,227,875.00	
08/01/38	-	829,800.00	829,800.00	
08/15/38	-	1,237,375.00	1,237,375.00	11,124,850.00

<sup>(A)</sup> Interest on the District's Variable Rate Unlimited Tax School Building Bonds, Series 2018-B is calculated at a 3.00% coupon through July 31, 2020 and an assumed 4.50% coupon thereafter.

Note: Debt service payments reflect payments from September 1 through August 31.

**Sherman Independent School District**  
**Semi-Annual Unlimited Tax Debt Service By Principal And Interest**

<u>Date</u>	<u>Principal</u>	<u>Interest<sup>(A)</sup></u>	<u>Debt Service<sup>(A)</sup></u>	<u>Annual Debt Service<sup>(A)</sup></u>
02/01/39	\$ -	\$ 829,800.00	\$ 829,800.00	
02/15/39	7,170,000.00	1,237,375.00	8,407,375.00	
08/01/39	-	829,800.00	829,800.00	
08/15/39	-	1,058,125.00	1,058,125.00	\$ 11,125,100.00
02/01/40	-	829,800.00	829,800.00	
02/15/40	7,540,000.00	1,058,125.00	8,598,125.00	
08/01/40	-	829,800.00	829,800.00	
08/15/40	-	869,625.00	869,625.00	11,127,350.00
02/01/41	-	829,800.00	829,800.00	
02/15/41	7,925,000.00	869,625.00	8,794,625.00	
08/01/41	-	829,800.00	829,800.00	
08/15/41	-	671,500.00	671,500.00	11,125,725.00
02/01/42	-	829,800.00	829,800.00	
02/15/42	8,330,000.00	671,500.00	9,001,500.00	
08/01/42	-	829,800.00	829,800.00	
08/15/42	-	463,250.00	463,250.00	11,124,350.00
02/01/43	-	829,800.00	829,800.00	
02/15/43	8,760,000.00	463,250.00	9,223,250.00	
08/01/43	-	829,800.00	829,800.00	
08/15/43	-	244,250.00	244,250.00	11,127,100.00
02/01/44	-	829,800.00	829,800.00	
02/15/44	9,205,000.00	244,250.00	9,449,250.00	
08/01/44	-	829,800.00	829,800.00	
08/15/44	-	14,125.00	14,125.00	11,122,975.00
02/01/45	-	829,800.00	829,800.00	
02/15/45	565,000.00	14,125.00	579,125.00	
08/01/45	8,885,000.00	829,800.00	9,714,800.00	11,123,725.00
02/01/46	-	629,887.50	629,887.50	
08/01/46	9,865,000.00	629,887.50	10,494,887.50	11,124,775.00
02/01/47	-	407,925.00	407,925.00	
08/01/47	10,310,000.00	407,925.00	10,717,925.00	11,125,850.00
02/01/48	-	175,950.00	175,950.00	
08/01/48	<u>7,820,000.00</u>	<u>175,950.00</u>	<u>7,995,950.00</u>	<u>8,171,900.00</u>
<b>Total</b>	<b><u>\$ 214,515,000.00</u></b>	<b><u>\$ 173,251,800.00</u></b>	<b><u>\$ 387,766,800.00</u></b>	<b><u>\$ 387,766,800.00</u></b>

<sup>(A)</sup> Interest on the District's Variable Rate Unlimited Tax School Building Bonds, Series 2018-B is calculated at a 3.00% coupon through July 31, 2020 and an assumed 4.50% coupon thereafter.

Note: Debt service payments reflect payments from September 1 through August 31.





## Section 2 – Outstanding Unlimited Tax Debt Service by Series



## Sherman Independent School District Outstanding Unlimited Tax Debt Service By Series

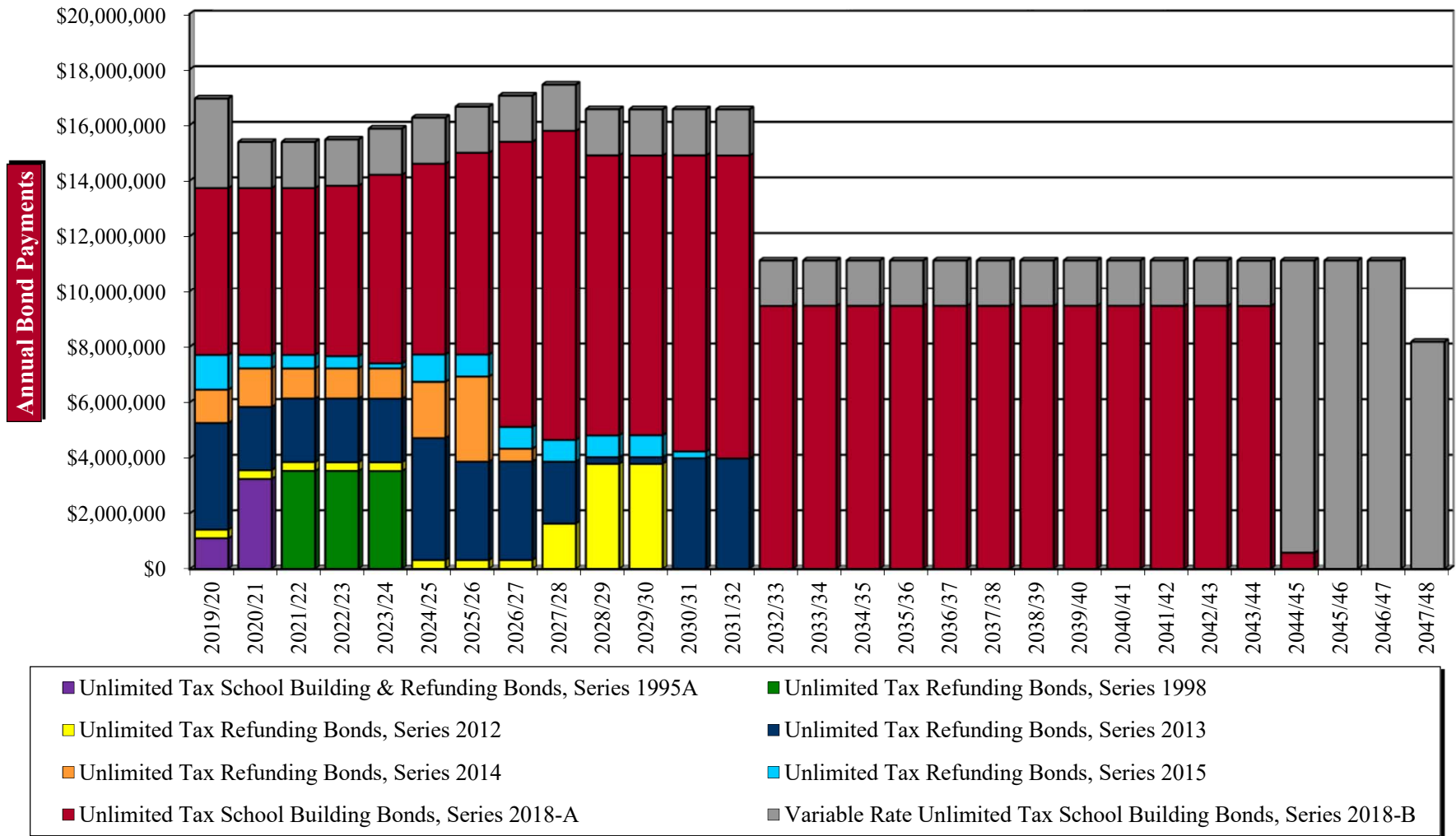

Note: Debt service payments reflect payments from September 1 through August 31.

**Sherman Independent School District**  
**Outstanding Unlimited Tax Debt Service By Series**

<u>Year</u>	<u>Unlimited Tax School Building &amp; Refunding Bonds, Series 1995A</u>	<u>Unlimited Tax Refunding Bonds, Series 1998</u>	<u>Unlimited Tax Refunding Bonds, Series 2012</u>	<u>Unlimited Tax Refunding Bonds, Series 2013</u>	<u>Unlimited Tax Refunding Bonds, Series 2014</u>	<u>Unlimited Tax Refunding Bonds, Series 2015</u>	<u>Unlimited Tax School Building Bonds, Series 2018-A</u>	<u>Variable Rate Unlimited Tax School Building Bonds, Series 2018-B<sup>(A)</sup></u>	<u>Annual Debt Service</u>
2019/20	\$ 1,100,000.00	\$ -	\$ 316,150.00	\$ 3,840,075.00	\$ 1,195,450.00	\$ 1,250,625.00	\$ 6,026,300.00	\$ 3,217,900.00 <sup>(B)</sup>	\$ 16,946,500.00 <sup>(B)</sup>
2020/21	3,240,000.00	-	319,400.00	2,272,100.00	1,384,550.00	483,550.00	6,026,300.00	1,659,600.00	15,385,500.00
2021/22	-	3,530,000.00	317,600.00	2,285,500.00	1,079,550.00	489,925.00	6,026,300.00	1,659,600.00	15,388,475.00
2022/23	-	3,530,000.00	315,350.00	2,288,200.00	1,084,250.00	436,750.00	6,159,275.00	1,659,600.00	15,473,425.00
2023/24	-	3,525,000.00	317,575.00	2,283,775.00	1,088,375.00	183,000.00	6,810,250.00	1,659,600.00	15,867,575.00
2024/25	-	-	314,725.00	4,396,525.00	2,022,625.00	981,700.00	6,884,750.00	1,659,600.00	16,259,925.00
2025/26	-	-	316,675.00	3,545,400.00	3,062,875.00	787,400.00	7,282,625.00	1,659,600.00	16,654,575.00
2026/27	-	-	318,343.75	3,552,400.00	456,750.00	785,900.00	10,276,875.00	1,659,600.00	17,049,868.75
2027/28	-	-	1,631,637.50	2,230,275.00	-	783,400.00	11,139,750.00	1,659,600.00	17,444,662.50
2028/29	-	-	3,787,568.75	236,650.00	-	784,800.00	10,094,375.00	1,659,600.00	16,562,993.75
2029/30	-	-	3,786,750.00	236,650.00	-	789,900.00	10,087,625.00	1,659,600.00	16,560,525.00
2030/31	-	-	-	3,984,575.00	-	244,800.00	10,673,375.00	1,659,600.00	16,562,350.00
2031/32	-	-	-	3,981,250.00	-	-	10,918,750.00	1,659,600.00	16,559,600.00
2032/33	-	-	-	-	-	-	9,464,250.00	1,659,600.00	11,123,850.00
2033/34	-	-	-	-	-	-	9,466,875.00	1,659,600.00	11,126,475.00
2034/35	-	-	-	-	-	-	9,465,500.00	1,659,600.00	11,125,100.00
2035/36	-	-	-	-	-	-	9,464,500.00	1,659,600.00	11,124,100.00
2036/37	-	-	-	-	-	-	9,468,000.00	1,659,600.00	11,127,600.00
2037/38	-	-	-	-	-	-	9,465,250.00	1,659,600.00	11,124,850.00
2038/39	-	-	-	-	-	-	9,465,500.00	1,659,600.00	11,125,100.00
2039/40	-	-	-	-	-	-	9,467,750.00	1,659,600.00	11,127,350.00
2040/41	-	-	-	-	-	-	9,466,125.00	1,659,600.00	11,125,725.00
2041/42	-	-	-	-	-	-	9,464,750.00	1,659,600.00	11,124,350.00
2042/43	-	-	-	-	-	-	9,467,500.00	1,659,600.00	11,127,100.00
2043/44	-	-	-	-	-	-	9,463,375.00	1,659,600.00	11,122,975.00
2044/45	-	-	-	-	-	-	579,125.00	10,544,600.00	11,123,725.00
2045/46	-	-	-	-	-	-	-	11,124,775.00	11,124,775.00
2046/47	-	-	-	-	-	-	-	11,125,850.00	11,125,850.00
2047/48	-	-	-	-	-	-	-	8,171,900.00	8,171,900.00
<b>Total</b>	<b>\$ 4,340,000.00</b>	<b>\$ 10,585,000.00</b>	<b>\$ 11,741,775.00</b>	<b>\$ 35,133,375.00</b>	<b>\$ 11,374,425.00</b>	<b>\$ 8,001,750.00</b>	<b>\$ 222,575,050.00</b>	<b>\$ 84,015,425.00</b>	<b>\$ 387,766,800.00</b>

<sup>(A)</sup> Interest on the District's Variable Rate Unlimited Tax School Building Bonds, Series 2018-B (the "Series 2018-B Bonds") is calculated at a 3.00% coupon through July 31, 2020 and an assumed 4.50% coupon thereafter.

<sup>(B)</sup> Includes a \$2,050,000 defeasance of the District's Series 2018-B Bonds prior to scheduled maturity on February 1, 2020.

Note: Debt service payments reflect payments from September 1 through August 31.

**Sherman Independent School District**  
**Unlimited Tax School Building And Refunding Bonds, Series 1995A**

<u>Date</u>	<u>Principal</u>	<u>Interest</u>	<u>Debt Service</u>	<u>Annual Debt Service</u>
02/15/20	\$ 75,000.00	\$ 1,025,000.00	\$ 1,100,000.00	
08/15/20	-	-	-	\$ 1,100,000.00
02/15/21	<u>205,000.00</u>	<u>3,035,000.00</u>	<u>3,240,000.00</u>	<u>3,240,000.00</u>
<b>Total</b>	<b><u>\$ 280,000.00</u></b>	<b><u>\$ 4,060,000.00</u></b>	<b><u>\$ 4,340,000.00</u></b>	<b><u>\$ 4,340,000.00</u></b>

Note: Debt service payments reflect payments from September 1 through August 31.

**Sherman Independent School District**  
**Unlimited Tax Refunding Bonds, Series 1998**

<u>Date</u>	<u>Principal</u>	<u>Interest</u>	<u>Debt Service</u>	<u>Annual Debt Service</u>
02/15/20	\$ -	\$ -	\$ -	
08/15/20	-	-	-	\$ -
02/15/21	-	-	-	
08/15/21	-	-	-	-
02/15/22	810,000.00	2,720,000.00	3,530,000.00	
08/15/22	-	-	-	3,530,000.00
02/15/23	770,000.00	2,760,000.00	3,530,000.00	
08/15/23	-	-	-	3,530,000.00
02/15/24	<u>740,000.00</u>	<u>2,785,000.00</u>	<u>3,525,000.00</u>	<u>3,525,000.00</u>
<b>Total</b>	<b><u>\$ 2,320,000.00</u></b>	<b><u>\$ 8,265,000.00</u></b>	<b><u>\$ 10,585,000.00</u></b>	<b><u>\$ 10,585,000.00</u></b>

Note: Debt service payments reflect payments from September 1 through August 31.

**Sherman Independent School District**  
**Unlimited Tax Refunding Bonds, Series 2012**

<u>Date</u>	<u>Principal</u>	<u>Interest</u>	<u>Debt Service</u>	<u>Annual Debt Service</u>
02/15/20	\$ 85,000.00	\$ 116,000.00	\$ 201,000.00	
08/15/20	-	115,150.00	115,150.00	\$ 316,150.00
02/15/21	90,000.00	115,150.00	205,150.00	
08/15/21	-	114,250.00	114,250.00	319,400.00
02/15/22	90,000.00	114,250.00	204,250.00	
08/15/22	-	113,350.00	113,350.00	317,600.00
02/15/23	90,000.00	113,350.00	203,350.00	
08/15/23	-	112,000.00	112,000.00	315,350.00
02/15/24	95,000.00	112,000.00	207,000.00	
08/15/24	-	110,575.00	110,575.00	317,575.00
02/15/25	95,000.00	110,575.00	205,575.00	
08/15/25	-	109,150.00	109,150.00	314,725.00
02/15/26	100,000.00	109,150.00	209,150.00	
08/15/26	-	107,525.00	107,525.00	316,675.00
02/15/27	105,000.00	107,525.00	212,525.00	
08/15/27	-	105,818.75	105,818.75	318,343.75
02/15/28	90,000.00	1,435,818.75	1,525,818.75	
08/15/28	-	105,818.75	105,818.75	1,631,637.50
02/15/29	3,635,000.00	105,818.75	3,740,818.75	
08/15/29	-	46,750.00	46,750.00	3,787,568.75
02/15/30	<u>3,740,000.00</u>	<u>46,750.00</u>	<u>3,786,750.00</u>	<u>3,786,750.00</u>
<b>Total</b>	<b><u>\$ 8,215,000.00</u></b>	<b><u>\$ 3,526,775.00</u></b>	<b><u>\$ 11,741,775.00</u></b>	<b><u>\$ 11,741,775.00</u></b>

Note: Debt service payments reflect payments from September 1 through August 31.

**Sherman Independent School District**  
**Unlimited Tax Refunding Bonds, Series 2013**

<u>Date</u>	<u>Principal</u>	<u>Interest</u>	<u>Debt Service</u>	<u>Annual Debt Service</u>
02/15/20	\$ 2,795,000.00	\$ 557,475.00	\$ 3,352,475.00	
08/15/20	-	487,600.00	487,600.00	\$ 3,840,075.00
02/15/21	1,310,000.00	487,600.00	1,797,600.00	
08/15/21	-	474,500.00	474,500.00	2,272,100.00
02/15/22	1,350,000.00	474,500.00	1,824,500.00	
08/15/22	-	461,000.00	461,000.00	2,285,500.00
02/15/23	1,380,000.00	461,000.00	1,841,000.00	
08/15/23	-	447,200.00	447,200.00	2,288,200.00
02/15/24	1,425,000.00	447,200.00	1,872,200.00	
08/15/24	-	411,575.00	411,575.00	2,283,775.00
02/15/25	3,665,000.00	411,575.00	4,076,575.00	
08/15/25	-	319,950.00	319,950.00	4,396,525.00
02/15/26	2,980,000.00	319,950.00	3,299,950.00	
08/15/26	-	245,450.00	245,450.00	3,545,400.00
02/15/27	3,140,000.00	245,450.00	3,385,450.00	
08/15/27	-	166,950.00	166,950.00	3,552,400.00
02/15/28	1,945,000.00	166,950.00	2,111,950.00	
08/15/28	-	118,325.00	118,325.00	2,230,275.00
02/15/29	-	118,325.00	118,325.00	
08/15/29	-	118,325.00	118,325.00	236,650.00
02/15/30	-	118,325.00	118,325.00	
08/15/30	-	118,325.00	118,325.00	236,650.00
02/15/31	3,805,000.00	118,325.00	3,923,325.00	
08/15/31	-	61,250.00	61,250.00	3,984,575.00
02/15/32	<u>3,920,000.00</u>	<u>61,250.00</u>	<u>3,981,250.00</u>	<u>3,981,250.00</u>
<b>Total</b>	<b><u>\$ 27,715,000.00</u></b>	<b><u>\$ 7,418,375.00</u></b>	<b><u>\$ 35,133,375.00</u></b>	<b><u>\$ 35,133,375.00</u></b>

Note: Debt service payments reflect payments from September 1 through August 31.

**Sherman Independent School District**  
**Unlimited Tax Refunding Bonds, Series 2014**

<u>Date</u>	<u>Principal</u>	<u>Interest</u>	<u>Debt Service</u>	<u>Annual Debt Service</u>
02/15/20	\$ 785,000.00	\$ 213,075.00	\$ 998,075.00	
08/15/20	-	197,375.00	197,375.00	\$ 1,195,450.00
02/15/21	1,010,000.00	197,375.00	1,207,375.00	
08/15/21	-	177,175.00	177,175.00	1,384,550.00
02/15/22	740,000.00	177,175.00	917,175.00	
08/15/22	-	162,375.00	162,375.00	1,079,550.00
02/15/23	775,000.00	162,375.00	937,375.00	
08/15/23	-	146,875.00	146,875.00	1,084,250.00
02/15/24	815,000.00	146,875.00	961,875.00	
08/15/24	-	126,500.00	126,500.00	1,088,375.00
02/15/25	1,815,000.00	126,500.00	1,941,500.00	
08/15/25	-	81,125.00	81,125.00	2,022,625.00
02/15/26	2,975,000.00	81,125.00	3,056,125.00	
08/15/26	-	6,750.00	6,750.00	3,062,875.00
02/15/27	<u>450,000.00</u>	<u>6,750.00</u>	<u>456,750.00</u>	<u>456,750.00</u>
<b>Total</b>	<b><u>\$ 9,365,000.00</u></b>	<b><u>\$ 2,009,425.00</u></b>	<b><u>\$ 11,374,425.00</u></b>	<b><u>\$ 11,374,425.00</u></b>

Note: Debt service payments reflect payments from September 1 through August 31.



**Sherman Independent School District**  
**Unlimited Tax Refunding Bonds, Series 2015**

<u>Date</u>	<u>Principal</u>	<u>Interest</u>	<u>Debt Service</u>	<u>Annual Debt Service</u>
02/15/20	\$ 1,030,000.00	\$ 116,750.00	\$ 1,146,750.00	
08/15/20	-	103,875.00	103,875.00	\$ 1,250,625.00
02/15/21	280,000.00	103,875.00	383,875.00	
08/15/21	-	99,675.00	99,675.00	483,550.00
02/15/22	295,000.00	99,675.00	394,675.00	
08/15/22	-	95,250.00	95,250.00	489,925.00
02/15/23	250,000.00	95,250.00	345,250.00	
08/15/23	-	91,500.00	91,500.00	436,750.00
02/15/24	-	91,500.00	91,500.00	
08/15/24	-	91,500.00	91,500.00	183,000.00
02/15/25	815,000.00	91,500.00	906,500.00	
08/15/25	-	75,200.00	75,200.00	981,700.00
02/15/26	650,000.00	75,200.00	725,200.00	
08/15/26	-	62,200.00	62,200.00	787,400.00
02/15/27	675,000.00	62,200.00	737,200.00	
08/15/27	-	48,700.00	48,700.00	785,900.00
02/15/28	700,000.00	48,700.00	748,700.00	
08/15/28	-	34,700.00	34,700.00	783,400.00
02/15/29	730,000.00	34,700.00	764,700.00	
08/15/29	-	20,100.00	20,100.00	784,800.00
02/15/30	765,000.00	20,100.00	785,100.00	
08/15/30	-	4,800.00	4,800.00	789,900.00
02/15/31	<u>240,000.00</u>	<u>4,800.00</u>	<u>244,800.00</u>	<u>244,800.00</u>
<b>Total</b>	<b><u>\$ 6,430,000.00</u></b>	<b><u>\$ 1,571,750.00</u></b>	<b><u>\$ 8,001,750.00</u></b>	<b><u>\$ 8,001,750.00</u></b>

Note: Debt service payments reflect payments from September 1 through August 31.

**Sherman Independent School District**  
**Unlimited Tax School Building Bonds, Series 2018-A**

<u>Date</u>	<u>Principal</u>	<u>Interest</u>	<u>Debt Service</u>	<u>Annual Debt Service</u>
02/15/20	\$ -	\$ 3,013,150.00	\$ 3,013,150.00	
08/15/20	-	3,013,150.00	3,013,150.00	\$ 6,026,300.00
02/15/21	-	3,013,150.00	3,013,150.00	
08/15/21	-	3,013,150.00	3,013,150.00	6,026,300.00
02/15/22	-	3,013,150.00	3,013,150.00	
08/15/22	-	3,013,150.00	3,013,150.00	6,026,300.00
02/15/23	135,000.00	3,013,150.00	3,148,150.00	
08/15/23	-	3,011,125.00	3,011,125.00	6,159,275.00
02/15/24	800,000.00	3,011,125.00	3,811,125.00	
08/15/24	-	2,999,125.00	2,999,125.00	6,810,250.00
02/15/25	900,000.00	2,999,125.00	3,899,125.00	
08/15/25	-	2,985,625.00	2,985,625.00	6,884,750.00
02/15/26	1,345,000.00	2,985,625.00	4,330,625.00	
08/15/26	-	2,952,000.00	2,952,000.00	7,282,625.00
02/15/27	4,485,000.00	2,952,000.00	7,437,000.00	
08/15/27	-	2,839,875.00	2,839,875.00	10,276,875.00
02/15/28	5,600,000.00	2,839,875.00	8,439,875.00	
08/15/28	-	2,699,875.00	2,699,875.00	11,139,750.00
02/15/29	4,815,000.00	2,699,875.00	7,514,875.00	
08/15/29	-	2,579,500.00	2,579,500.00	10,094,375.00
02/15/30	5,055,000.00	2,579,500.00	7,634,500.00	
08/15/30	-	2,453,125.00	2,453,125.00	10,087,625.00
02/15/31	5,915,000.00	2,453,125.00	8,368,125.00	
08/15/31	-	2,305,250.00	2,305,250.00	10,673,375.00
02/15/32	6,470,000.00	2,305,250.00	8,775,250.00	
08/15/32	-	2,143,500.00	2,143,500.00	10,918,750.00
02/15/33	5,310,000.00	2,143,500.00	7,453,500.00	
08/15/33	-	2,010,750.00	2,010,750.00	9,464,250.00
02/15/34	5,585,000.00	2,010,750.00	7,595,750.00	
08/15/34	-	1,871,125.00	1,871,125.00	9,466,875.00
02/15/35	5,870,000.00	1,871,125.00	7,741,125.00	
08/15/35	-	1,724,375.00	1,724,375.00	9,465,500.00
02/15/36	6,170,000.00	1,724,375.00	7,894,375.00	
08/15/36	-	1,570,125.00	1,570,125.00	9,464,500.00
02/15/37	6,490,000.00	1,570,125.00	8,060,125.00	
08/15/37	-	1,407,875.00	1,407,875.00	9,468,000.00
02/15/38	6,820,000.00	1,407,875.00	8,227,875.00	
08/15/38	-	1,237,375.00	1,237,375.00	9,465,250.00
02/15/39	7,170,000.00	1,237,375.00	8,407,375.00	
08/15/39	-	1,058,125.00	1,058,125.00	9,465,500.00

Note: Debt service payments reflect payments from September 1 through August 31.

**Sherman Independent School District**  
**Unlimited Tax School Building Bonds, Series 2018-A**

<u>Date</u>	<u>Principal</u>	<u>Interest</u>	<u>Debt Service</u>	<u>Annual Debt Service</u>
02/15/40	\$ 7,540,000.00	\$ 1,058,125.00	\$ 8,598,125.00	
08/15/40	-	869,625.00	869,625.00	\$ 9,467,750.00
02/15/41	7,925,000.00	869,625.00	8,794,625.00	
08/15/41	-	671,500.00	671,500.00	9,466,125.00
02/15/42	8,330,000.00	671,500.00	9,001,500.00	
08/15/42	-	463,250.00	463,250.00	9,464,750.00
02/15/43	8,760,000.00	463,250.00	9,223,250.00	
08/15/43	-	244,250.00	244,250.00	9,467,500.00
02/15/44	9,205,000.00	244,250.00	9,449,250.00	
08/15/44	-	14,125.00	14,125.00	9,463,375.00
02/15/45	<u>565,000.00</u>	<u>14,125.00</u>	<u>579,125.00</u>	<u>579,125.00</u>
<b>Total</b>	<b><u>\$ 121,260,000.00</u></b>	<b><u>\$ 101,315,050.00</u></b>	<b><u>\$ 222,575,050.00</u></b>	<b><u>\$ 222,575,050.00</u></b>

Note: Debt service payments reflect payments from September 1 through August 31.

**Sherman Independent School District**  
**Variable Rate Unlimited Tax School Building Bonds, Series 2018-B**

<u>Date</u>	<u>Principal</u>	<u>Interest</u> <sup>(A)</sup>	<u>Debt Service</u> <sup>(A)</sup>	<u>Annual Debt Service</u> <sup>(A)</sup>
02/01/20	\$ 2,050,000.00 <sup>(B)</sup>	\$ 614,700.00	\$ 2,664,700.00 <sup>(B)</sup>	
08/01/20	-	553,200.00	553,200.00	\$ 3,217,900.00 <sup>(B)</sup>
02/01/21	-	829,800.00	829,800.00	
08/01/21	-	829,800.00	829,800.00	1,659,600.00
02/01/22	-	829,800.00	829,800.00	
08/01/22	-	829,800.00	829,800.00	1,659,600.00
02/01/23	-	829,800.00	829,800.00	
08/01/23	-	829,800.00	829,800.00	1,659,600.00
02/01/24	-	829,800.00	829,800.00	
08/01/24	-	829,800.00	829,800.00	1,659,600.00
02/01/25	-	829,800.00	829,800.00	
08/01/25	-	829,800.00	829,800.00	1,659,600.00
02/01/26	-	829,800.00	829,800.00	
08/01/26	-	829,800.00	829,800.00	1,659,600.00
02/01/27	-	829,800.00	829,800.00	
08/01/27	-	829,800.00	829,800.00	1,659,600.00
02/01/28	-	829,800.00	829,800.00	
08/01/28	-	829,800.00	829,800.00	1,659,600.00
02/01/29	-	829,800.00	829,800.00	
08/01/29	-	829,800.00	829,800.00	1,659,600.00
02/01/30	-	829,800.00	829,800.00	
08/01/30	-	829,800.00	829,800.00	1,659,600.00
02/01/31	-	829,800.00	829,800.00	
08/01/31	-	829,800.00	829,800.00	1,659,600.00
02/01/32	-	829,800.00	829,800.00	
08/01/32	-	829,800.00	829,800.00	1,659,600.00
02/01/33	-	829,800.00	829,800.00	
08/01/33	-	829,800.00	829,800.00	1,659,600.00
02/01/34	-	829,800.00	829,800.00	
08/01/34	-	829,800.00	829,800.00	1,659,600.00
02/01/35	-	829,800.00	829,800.00	
08/01/35	-	829,800.00	829,800.00	1,659,600.00
02/01/36	-	829,800.00	829,800.00	
08/01/36	-	829,800.00	829,800.00	1,659,600.00
02/01/37	-	829,800.00	829,800.00	
08/01/37	-	829,800.00	829,800.00	1,659,600.00
02/01/38	-	829,800.00	829,800.00	
08/01/38	-	829,800.00	829,800.00	1,659,600.00

<sup>(A)</sup> Interest on the District's Variable Rate Unlimited Tax School Building Bonds, Series 2018-B (the "Series 2018-B Bonds") is calculated at a 3.00% coupon through July 31, 2020 and an assumed 4.50% coupon thereafter.

<sup>(B)</sup> Includes a \$2,050,000 defeasance of the District's Series 2018-B Bonds prior to scheduled maturity on February 1, 2020.

Note: Debt service payments reflect payments from September 1 through August 31.

**Sherman Independent School District**  
**Variable Rate Unlimited Tax School Building Bonds, Series 2018-B**

<u>Date</u>	<u>Principal</u>	<u>Interest<sup>(A)</sup></u>	<u>Debt Service<sup>(A)</sup></u>	<u>Annual Debt Service<sup>(A)</sup></u>
02/01/39	\$ -	\$ 829,800.00	\$ 829,800.00	
08/01/39	-	829,800.00	829,800.00	\$ 1,659,600.00
02/01/40	-	829,800.00	829,800.00	
08/01/40	-	829,800.00	829,800.00	1,659,600.00
02/01/41	-	829,800.00	829,800.00	
08/01/41	-	829,800.00	829,800.00	1,659,600.00
02/01/42	-	829,800.00	829,800.00	
08/01/42	-	829,800.00	829,800.00	1,659,600.00
02/01/43	-	829,800.00	829,800.00	
08/01/43	-	829,800.00	829,800.00	1,659,600.00
02/01/44	-	829,800.00	829,800.00	
08/01/44	-	829,800.00	829,800.00	1,659,600.00
02/01/45	-	829,800.00	829,800.00	
08/01/45	8,885,000.00	829,800.00	9,714,800.00	10,544,600.00
02/01/46	-	629,887.50	629,887.50	
08/01/46	9,865,000.00	629,887.50	10,494,887.50	11,124,775.00
02/01/47	-	407,925.00	407,925.00	
08/01/47	10,310,000.00	407,925.00	10,717,925.00	11,125,850.00
02/01/48	-	175,950.00	175,950.00	
08/01/48	<u>7,820,000.00</u>	<u>175,950.00</u>	<u>7,995,950.00</u>	<u>8,171,900.00</u>
<b>Total</b>	<b><u>\$ 38,930,000.00</u></b>	<b><u>\$ 45,085,425.00</u></b>	<b><u>\$ 84,015,425.00</u></b>	<b><u>\$ 84,015,425.00</u></b>

<sup>(A)</sup> Interest on the District's Variable Rate Unlimited Tax School Building Bonds, Series 2018-B is calculated at a 3.00% coupon through July 31, 2020 and an assumed 4.50% coupon thereafter.

Note: Debt service payments reflect payments from September 1 through August 31.