

AOI Number	Area Description	Enrollment (8th-11th)	FRAM eligible
1	McKinley (both sides of rd) to Yellowstone, Alameda to Gould (PHS)	31	15
2	South of Indian Hills to PHS/CHS boundary (PHS)	68	10
3	S Valley to Indian Hills, split Johnny Creek at Juniper and Ziebarth (PHS)	91	17
4	N Riverside golf course, Bannock HWY to I-15 (PHS)	1	0
5	S of Riverside golf course to S Valley, W of I-15 (PHS)	37	7
6	Riverside golf course to Indian Hills Elementary, E of Bannock HWY to I-15 (PHS)	50	10
7	S Valley to Gibson Jack, surrounding neighborhoods off Bannock HWY (currently PHS)	84	17
8	Pershing to I-15, I-86 to Alameda Rd (Currently CHS)	178	75
9	Siphon to Reservation, everything west of Hawthorne (currently HHS)	181	58
10	Pershing to I-15, I-86 to (approx) El Rancho/Pearl (currently CHS)	77	28
11	Left side of Bannock HWY, Grant to PHS boundary (PHS)	137	25

Option A

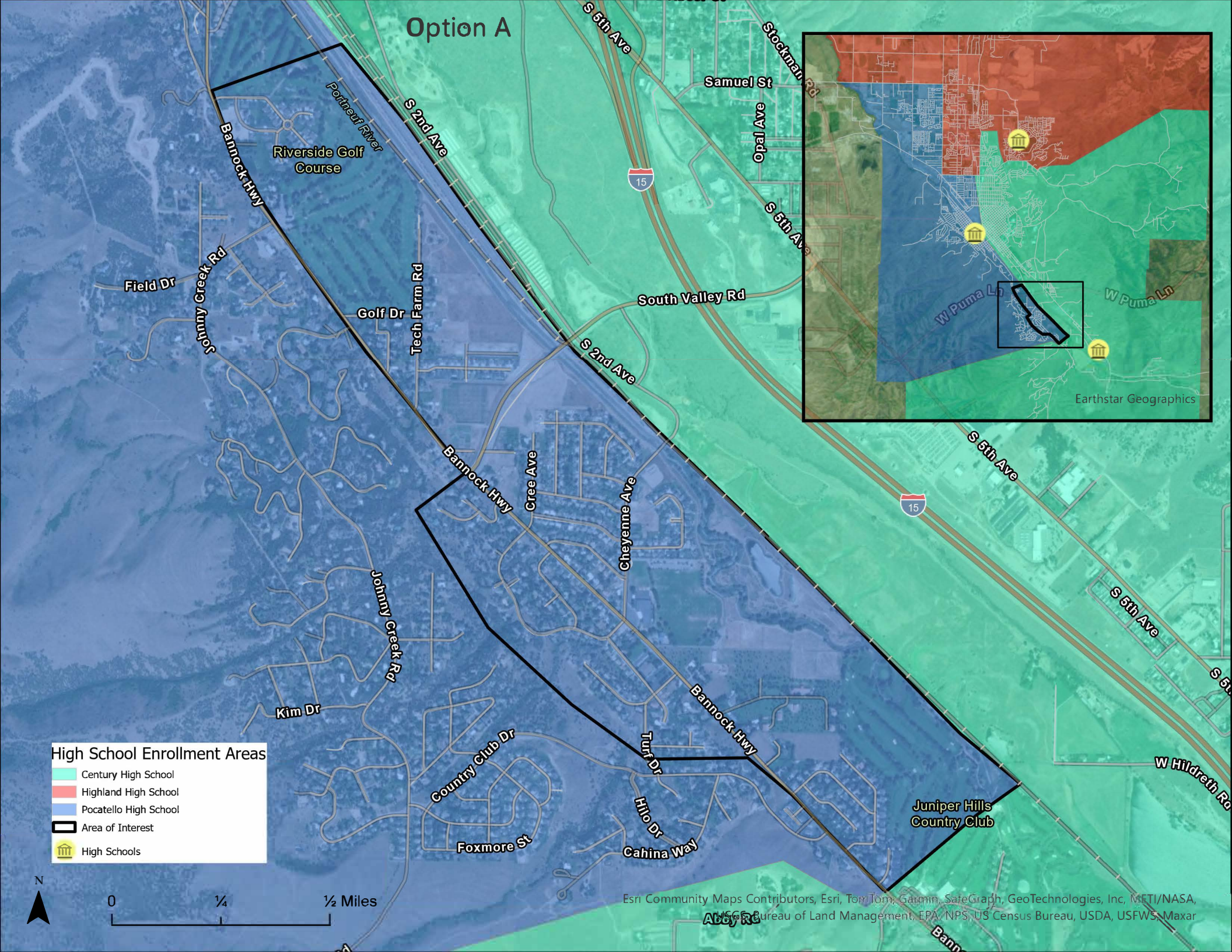

High School Enrollment Areas

- Century High School
- Highland High School
- Pocatello High School
- Area of Interest
- High Schools

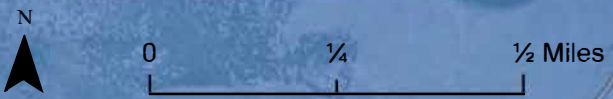

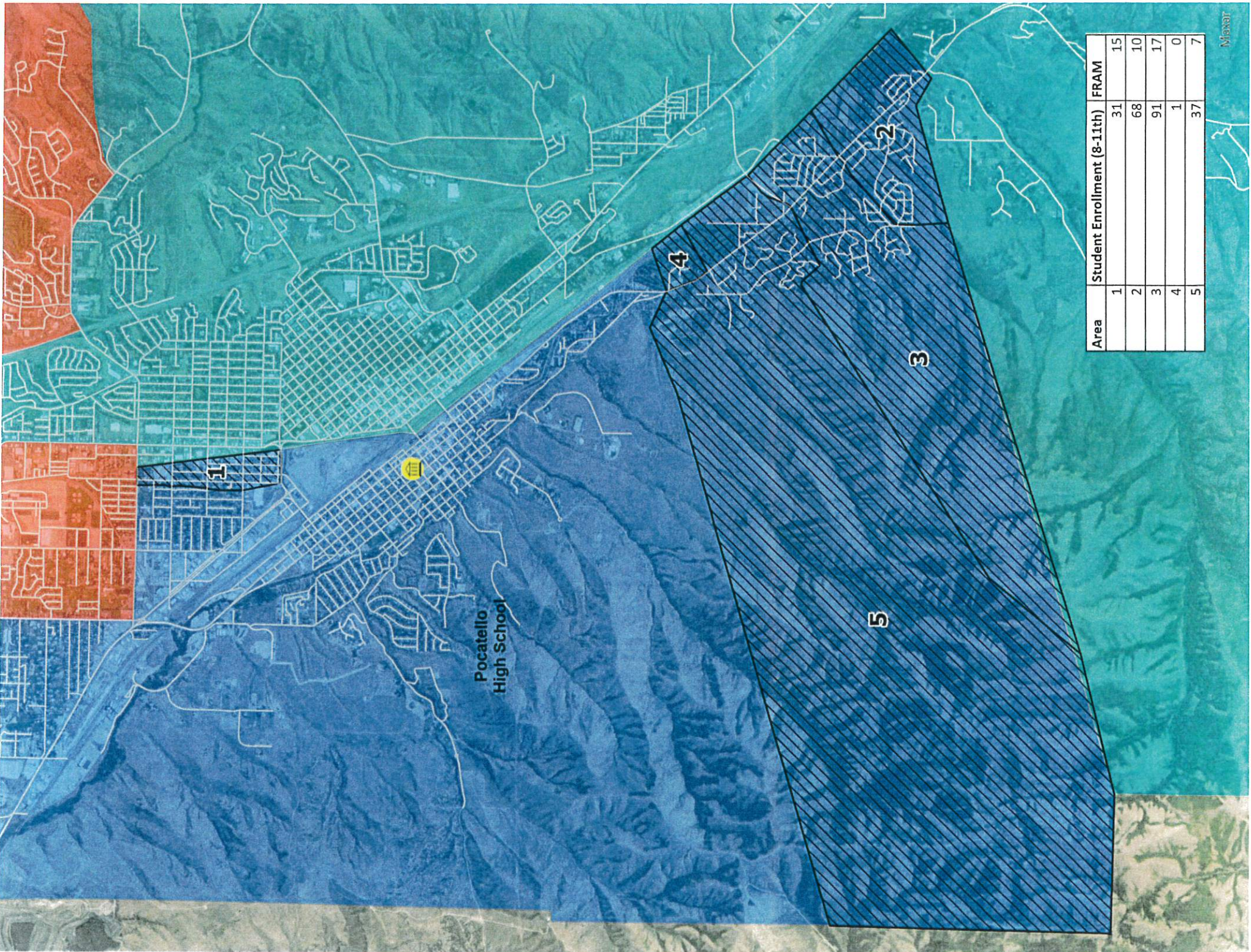

Pocatello
High School

Area	Student Enrollment (8-11th)	FRAM
1	31	15
2	68	10
3	91	17
4	1	0
5	37	7

