



December 5, 2024

Addendum #001

Project: Tulsa Public Schools – District Wide Millwork

Owner: Tulsa Public Schools

From: Tulsa Public Schools

To: Prospective Bidders

This addendum forms a part of the Contract Documents and modifies the original Bidding Documents dated 12/5/2024 as noted below. Acknowledge receipt of this Addendum in the space provided on the Bid Form. Failure to do so may subject the Bidder to disqualification. This Addendum consists of 5 pages including attachments.

Revisions to Drawings

Architectural

1. Add science millwork to scope (see attached)
2. Sheet CL.RM.-2 revisions

Unit Cost Sheet

3. Add CLASSROOM – MILLWORK UNIT W/TALL STORAGE (Sheet CL.RM. -2)

End of Addendum #001

Provide Unit Costs Prices for the following. Unit cost is to include installation.

Admin Reception Desk 1	_____	DOLLARS
Admin Reception Desk 2	_____	DOLLARS
Art Classroom Millwork Unit - 11'-0"	_____	DOLLARS
Art Classroom Millwork Unit - 11'-0" (without upper cabinets)	_____	DOLLARS
Art Classroom Wash Sinks Millwork Unit - 12'-0"	_____	DOLLARS
Art Classroom Wash Sinks Millwork Unit - 12'-0" (without upper cabinets)	_____	DOLLARS
Typical 4-cubbie Unit without Upper Cabinet	_____	DOLLARS
Typical 4-cubbie Unit with Upper Cabinet	_____	DOLLARS
Early Childhood Closet Elevations	_____	DOLLARS
(2) sections without Wardrobe - 5'-4"	_____	DOLLARS
(3) sections with Wardrobe - 12'-0"	_____	DOLLARS
Early Childhood Workroom Millwork - 12'-1"	_____	DOLLARS
Early Childhood Restroom Millwork - 12'-1"	_____	DOLLARS
Teacher Workroom/Lounge Millwork - 13'-6"	_____	DOLLARS
Typical Classroom Millwork Unit - 14'-0"	_____	DOLLARS
Typical Classroom Millwork Unit - 14'-0" (without upper cabinets)	_____	DOLLARS
Typical Classroom Millwork Unit - 14'-0" w/Sink	_____	DOLLARS
Typical Classroom Millwork Unit - 14'-0" w/Sink (without upper cabinets)	_____	DOLLARS
Classroom Millwork Unit w/Tall Storage - 17'-0"	_____	DOLLARS
Art Classroom Millwork Unit - 14'-0" - (Quartz)	_____	DOLLARS
Art Classroom Millwork Unit - 14'-0" - (Quartz) (without upper cabinets)	_____	DOLLARS
Art Classroom Millwork Unit - 20'-0" (Quartz)	_____	DOLLARS
Art Classroom Millwork Unit - 20'-0" (Quartz) (without upper cabinets)	_____	DOLLARS
Clinic Millwork Unit - 10'-0"	_____	DOLLARS
Clinic Millwork Unit - 7'-6"	_____	DOLLARS
Wardrobe Unit - 3'-0"	_____	DOLLARS
Tall Storage Unit - 3'-0"	_____	DOLLARS
Upper Cabinet - 3'-0"	_____	DOLLARS
34" Base Cabinet - 3'-0" with P.Lam countertop	_____	DOLLARS
34" Base Cabinet - 3'-0" w/P.Lam countertop w/sink	_____	DOLLARS
34" Base Cabinet - 4'-0" with P.Lam countertop	_____	DOLLARS
34" Base Cabinet - 4'-0" w/P.Lam countertop w/sink	_____	DOLLARS
Pre-k/Kinder 26" Base Cabinet - 3'-0" with P.Lam countertop	_____	DOLLARS
Pre-k/Kinder 26" Base Cabinet - 4'-0" w/P.Lam countertop w/sink	_____	DOLLARS
Plam Countertop & Backsplash on existing 24" base- Cost per Lineal Foot	_____	DOLLARS
Plam Countertop on existing 12" base- Cost Per Lineal Foot	_____	DOLLARS
Science Room Unit #2	_____	DOLLARS
Science Room Unit #3	_____	DOLLARS
Science Room Unit #4	_____	DOLLARS

Provide % markup for contracts over \$50,000 where Performance, Payment,
and Warranty Bonds are required. _____ %

Provide Maximum Per Year Markup Increase:

Renewal Year 1 Markup Increase Percentange _____ %
Renewal Year 2 Markup Increase Percentange _____ %

This is a 2 year contract with an option for the Owner to renew an additional 2 years.

MILLWORK FINISHES

MARK	DESCRIPTION	
PL-1	PLASTIC LAMINATE	WILSONART 7990-38 MISSION MAPLE
PL-2	PLASTIC LAMINATE	WILSONART 4779-60 PEWTER BRUSH
QZ-1	QUARTZ	WILSONART GREY LAKE Q1009

- NOTES:
- 1. KEY ALL LOCKS IN EACH CLASSROOM ALIKE
 - 2. LOCKS TO BE INSTALLED AS SHOWN ON ELEVATIONS
 - 3. GRAIN DIRECTION FOR CABINETS TO BE VERTICAL
 - 4. LAMINATES ARE SUBJECT TO CHANGE. SELECTIONS ARE FOR PRICING PURPOSES.

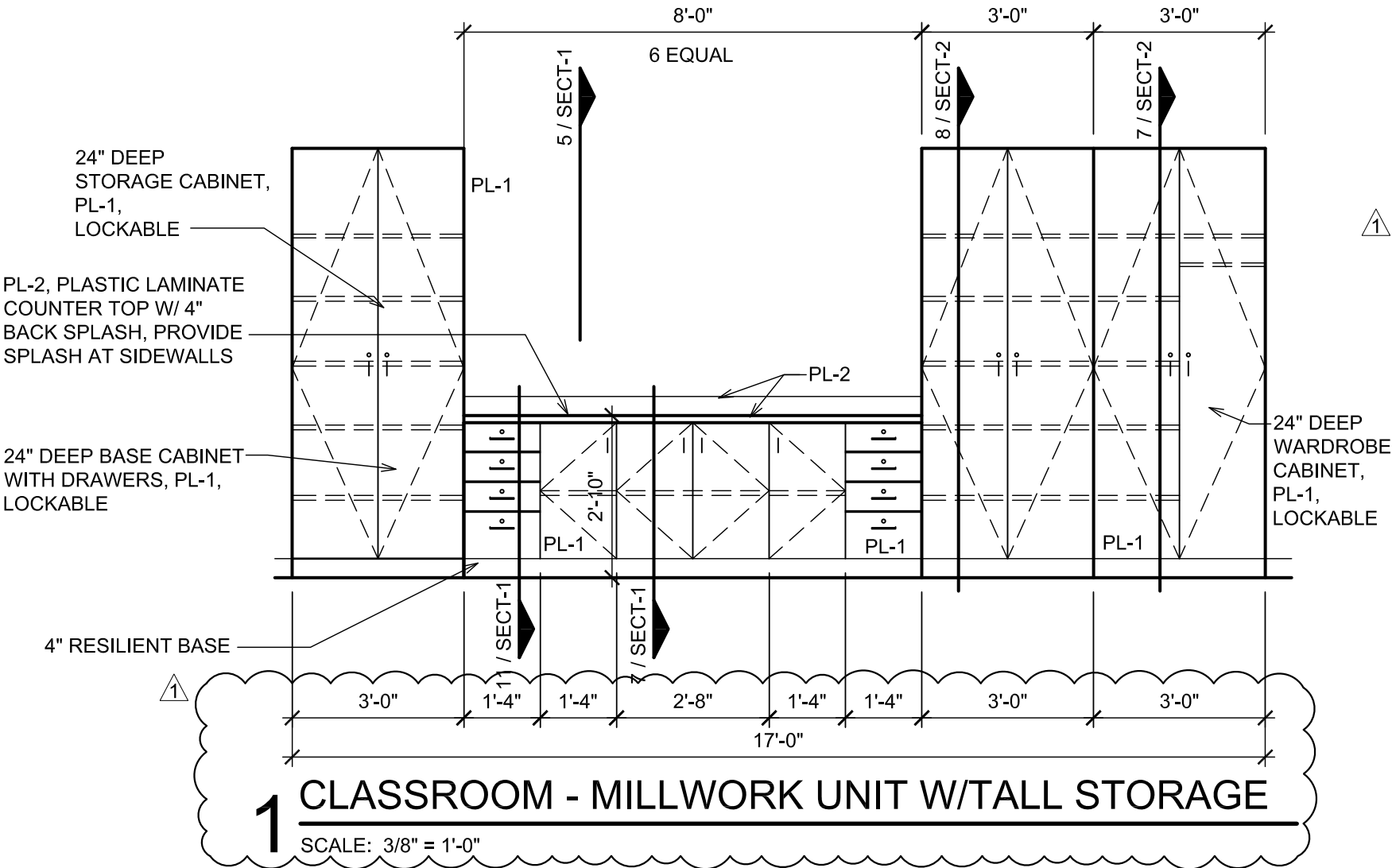

PROJECT TITLE
MILLWORK

REVISION

ADDENDUM 01 12/5/24

SHEET TITLE
TYPICAL
CLASSROOM
UNITS

DATE: 11/19/2024

SHEET NO.

CL.RM.
-2

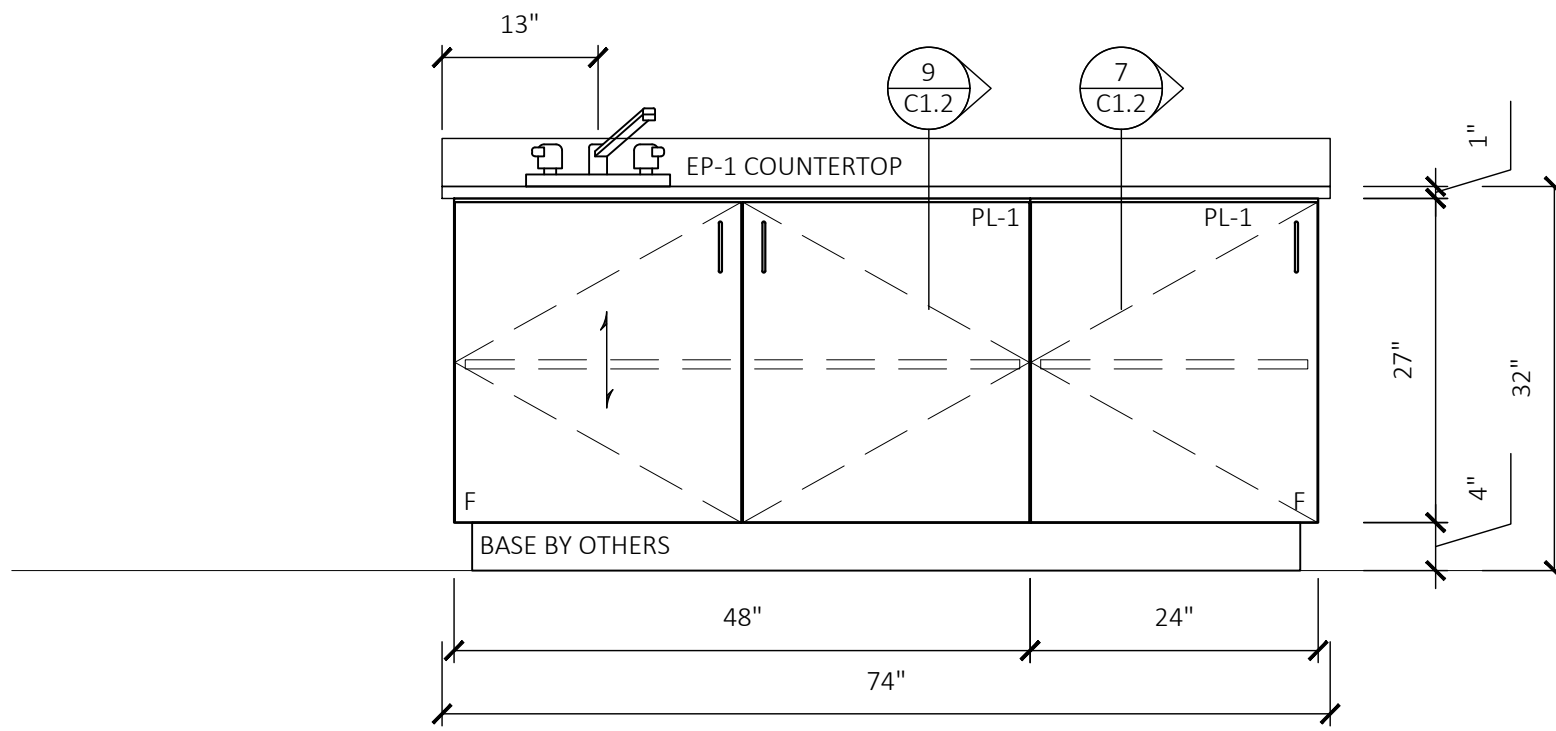

2 ELEVATION: 109 CLASSROOM
SCALE: 3/4"=1'-0" ARCH REF: 1/A201

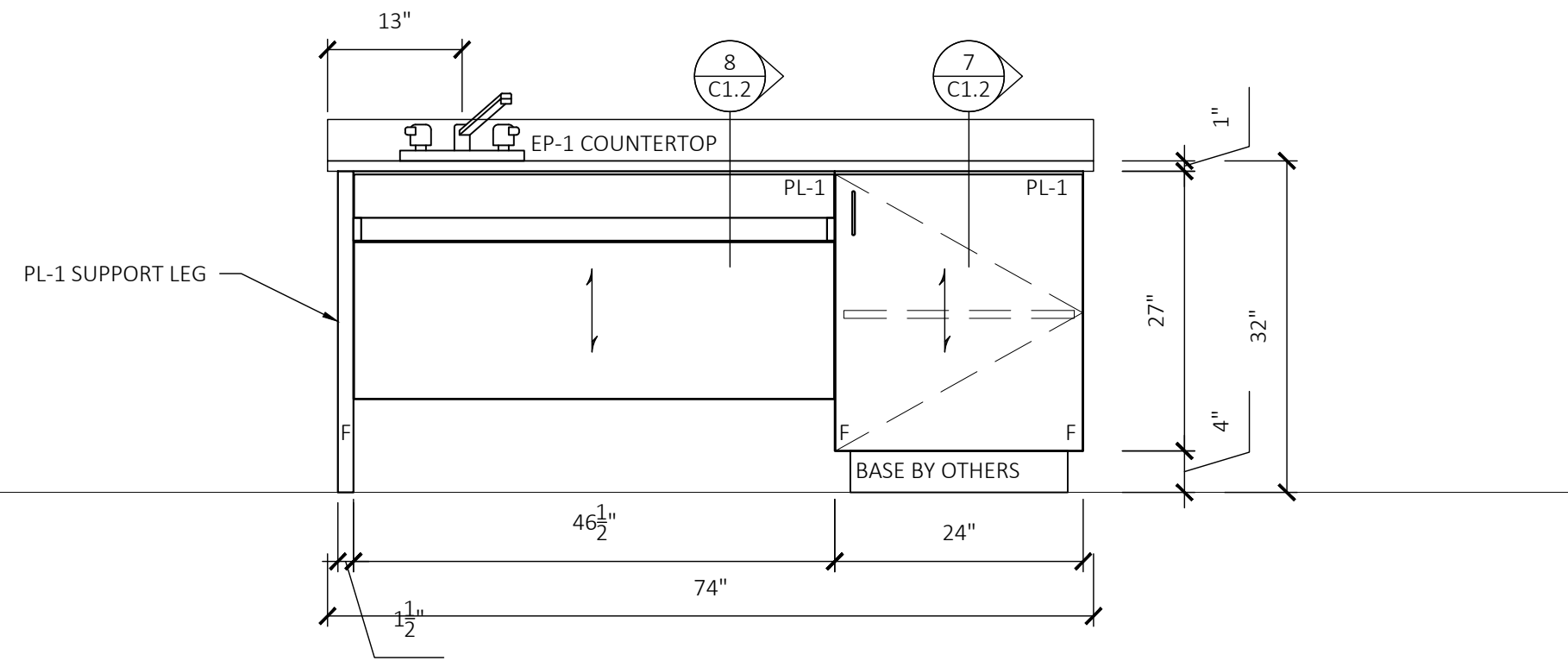

3 ELEVATION: 109 CLASSROOM
SCALE: 3/4"=1'-0" ARCH REF: 2/A201

SCIENCE ROOM UNITS

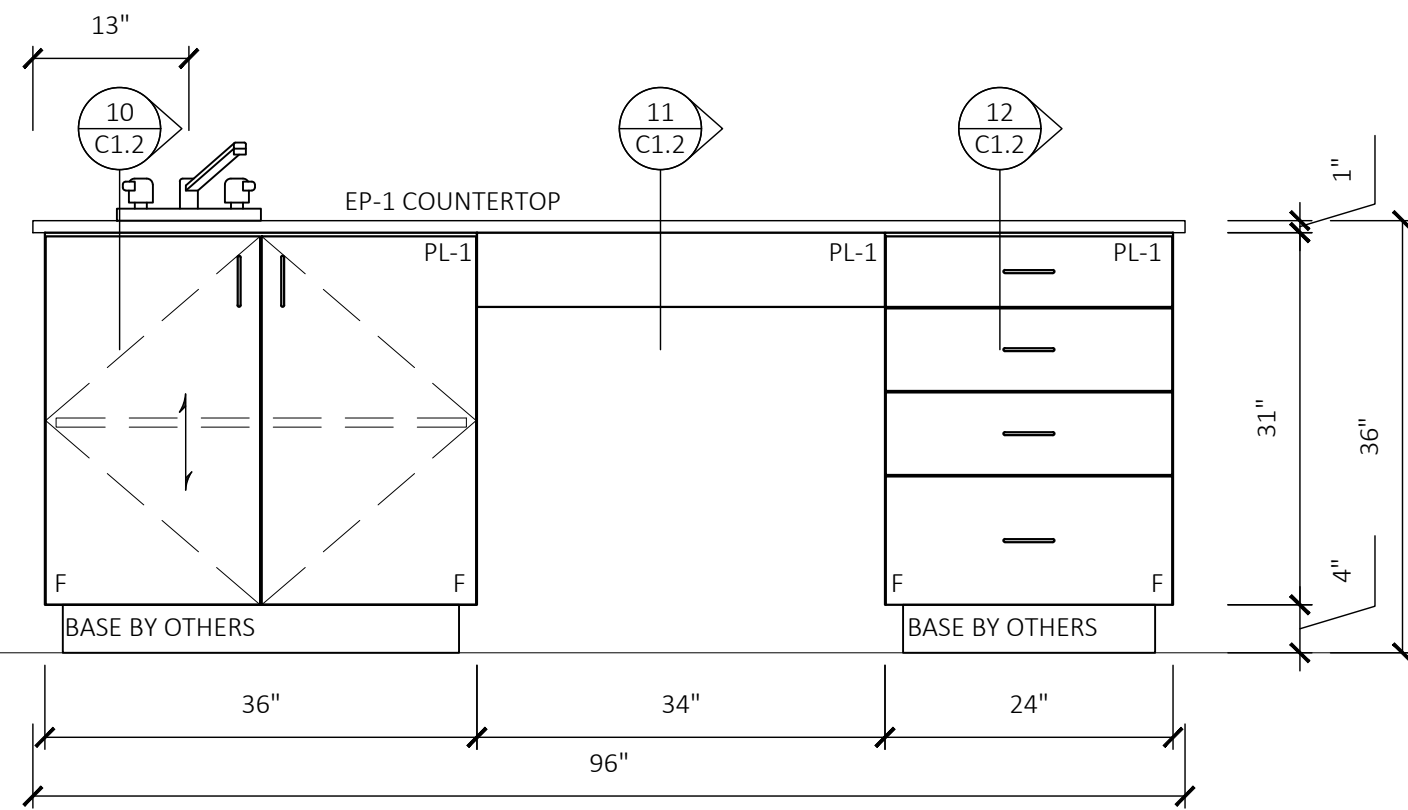

4 ELEVATION: 109 CLASSROOM
SCALE: 3/4"=1'-0" ARCH REF: 3/A201

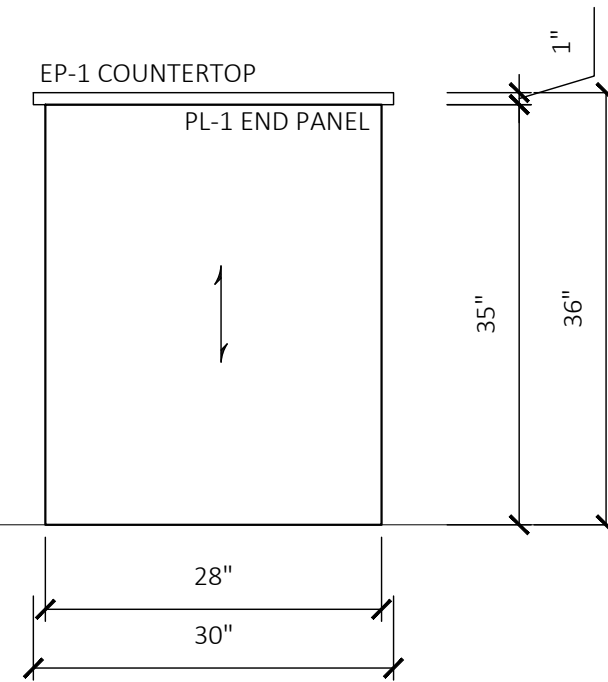

5 ELEVATION: 109 CLASSROOM
SCALE: 3/4"=1'-0" ARCH REF: 3/A201

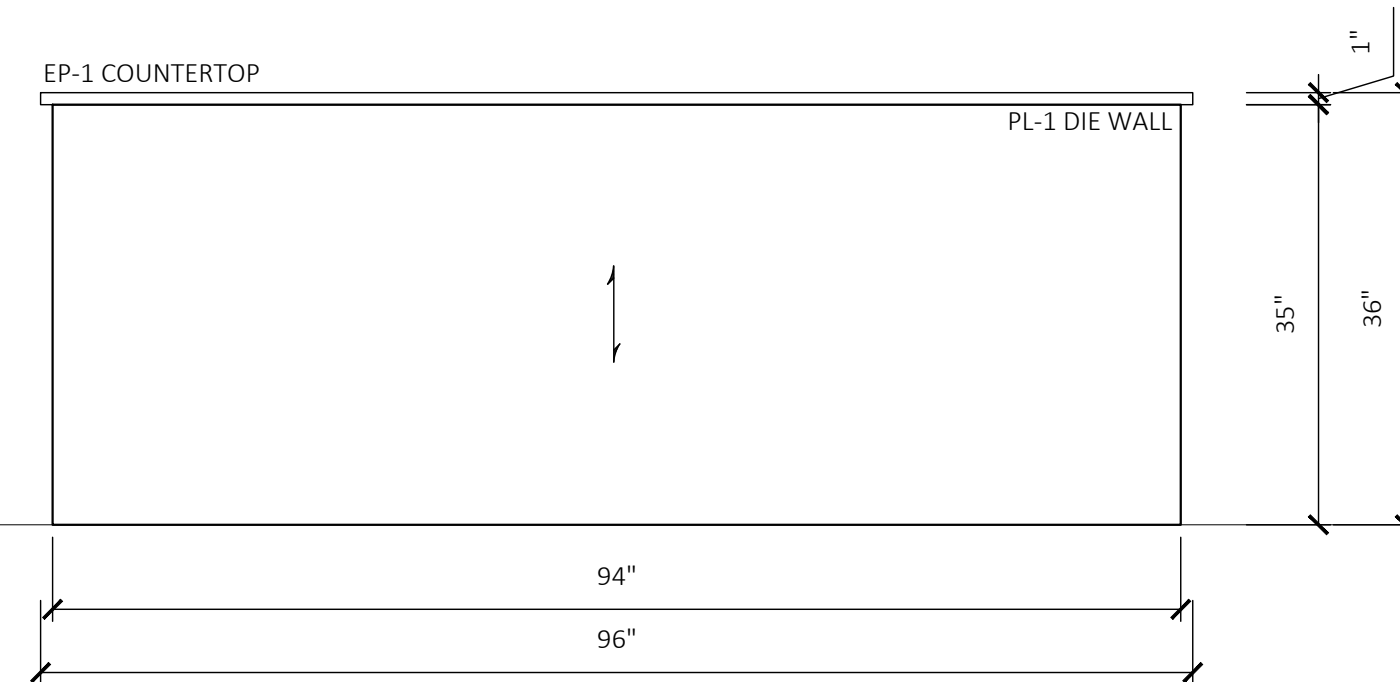

6 ELEVATION: 109 CLASSROOM
SCALE: 3/4"=1'-0" ARCH REF: 3/A201

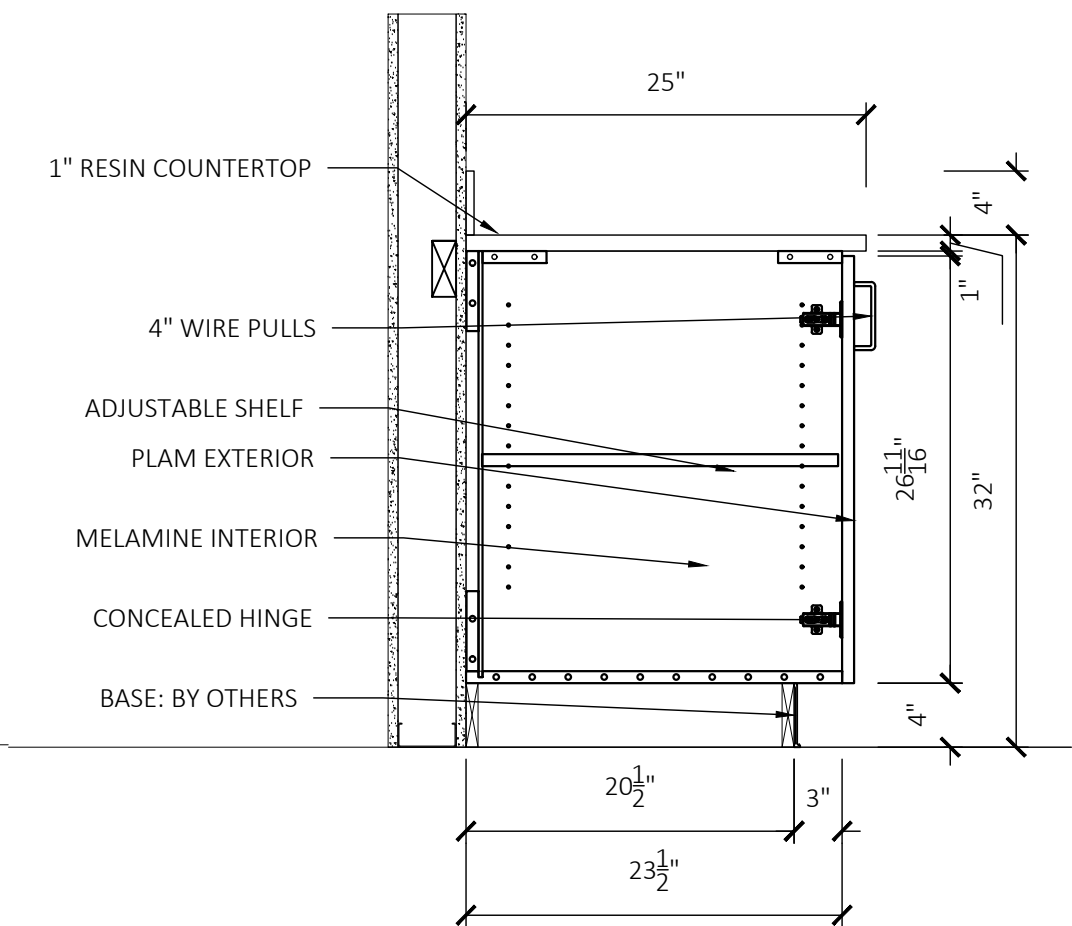

7 SECTION
SCALE: 1"=1'-0" ARCH REF: N/A

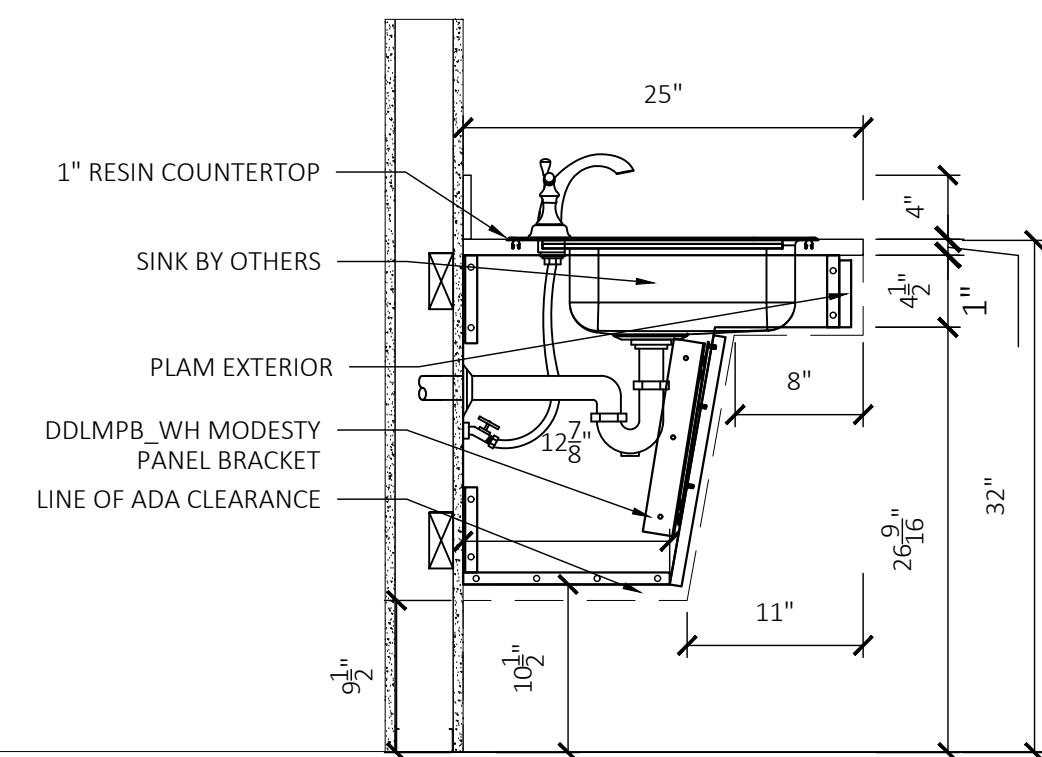

8 SECTION
SCALE: 1"=1'-0" ARCH REF: N/A

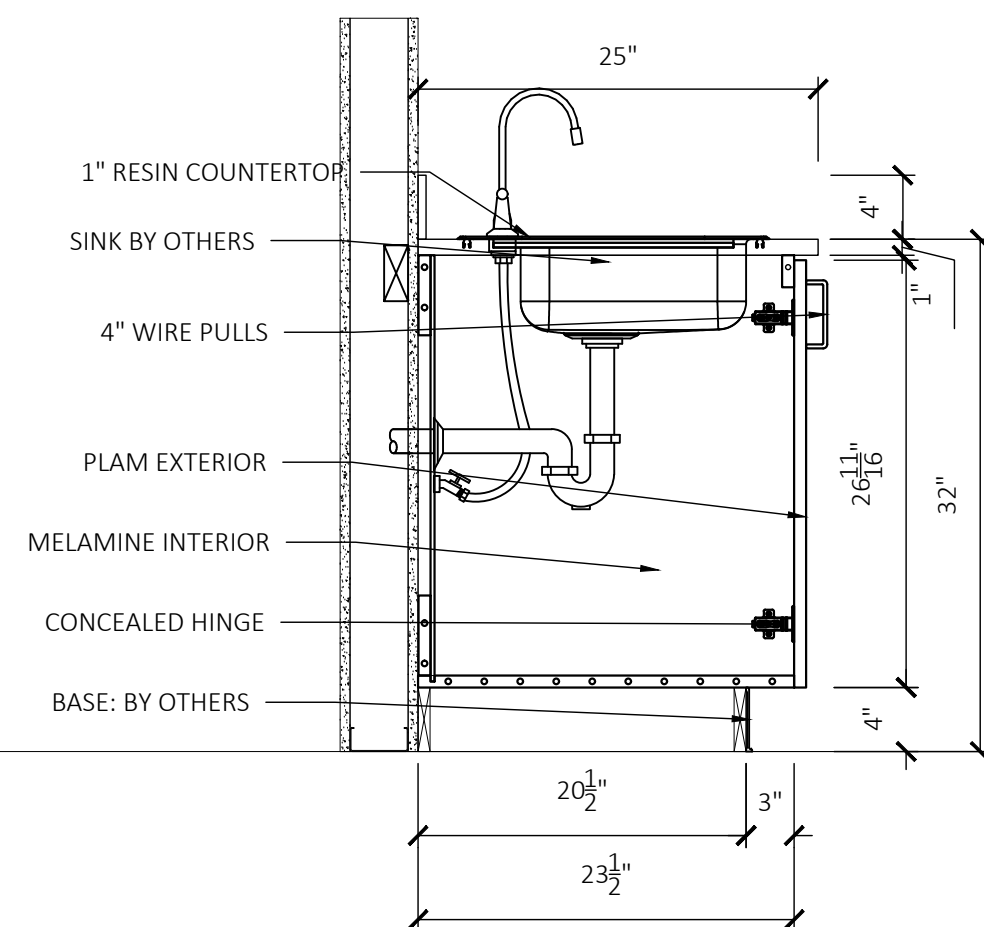

9 SECTION
SCALE: 1"=1'-0" ARCH REF: N/A

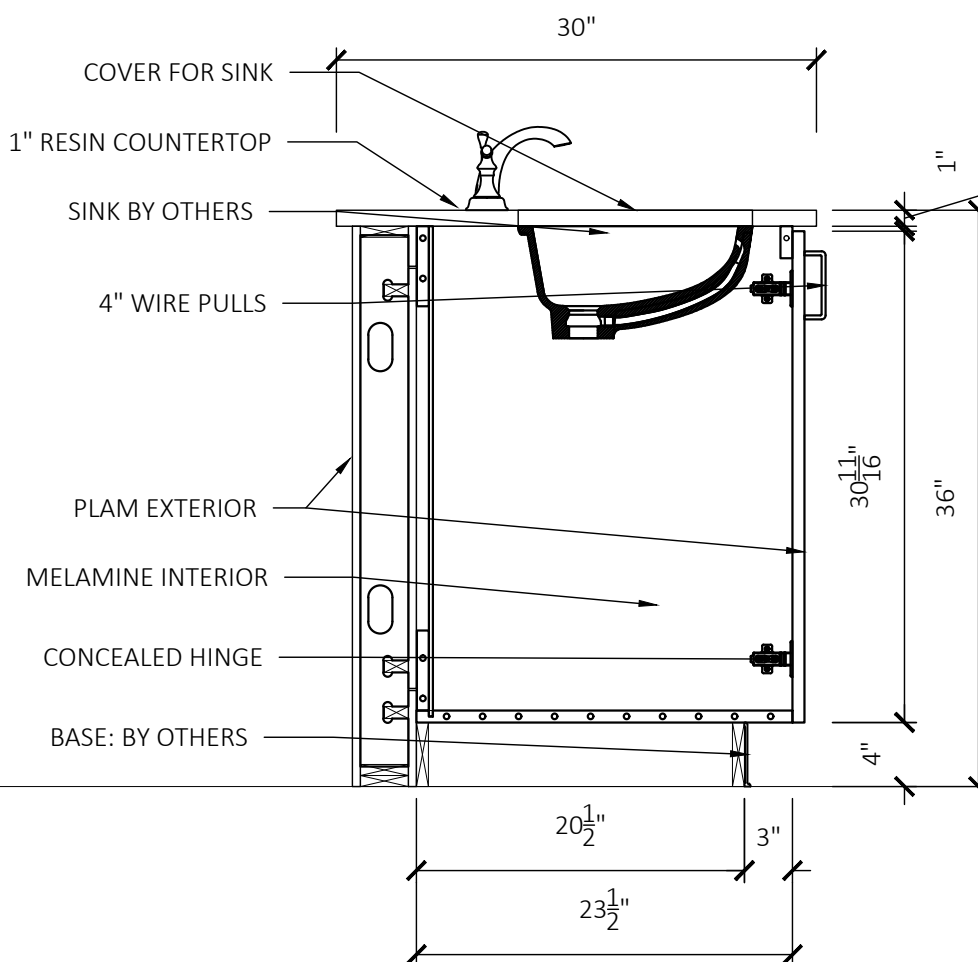

10 SECTION
SCALE: 1"=1'-0" ARCH REF: N/A

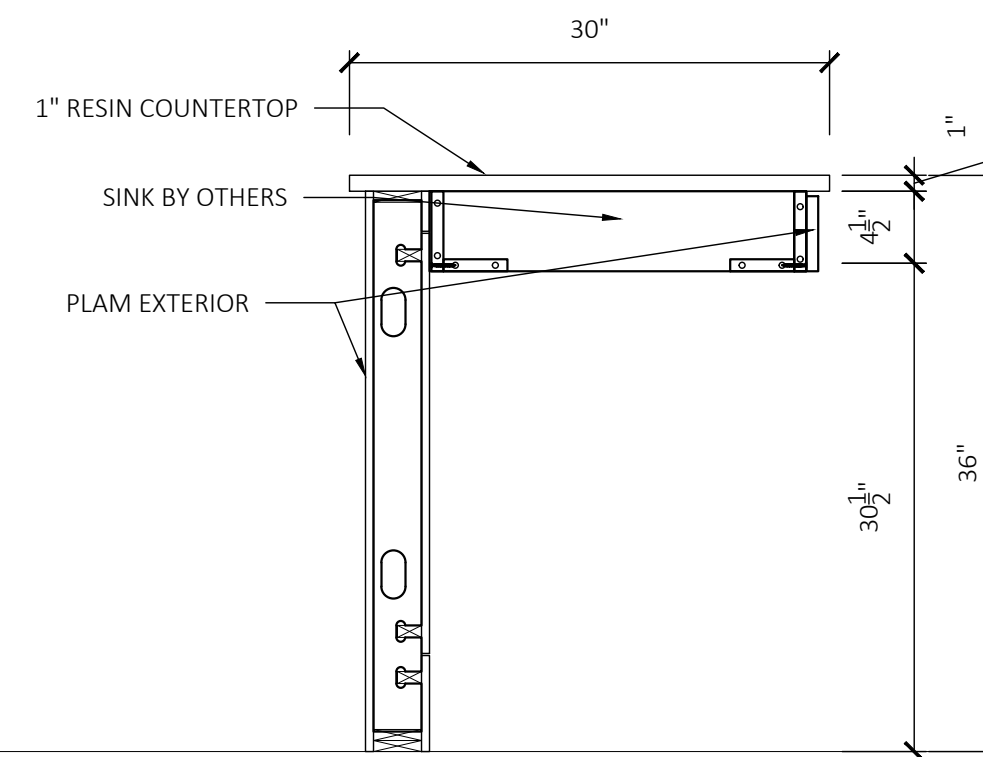

11 SECTION
SCALE: 1"=1'-0" ARCH REF: N/A

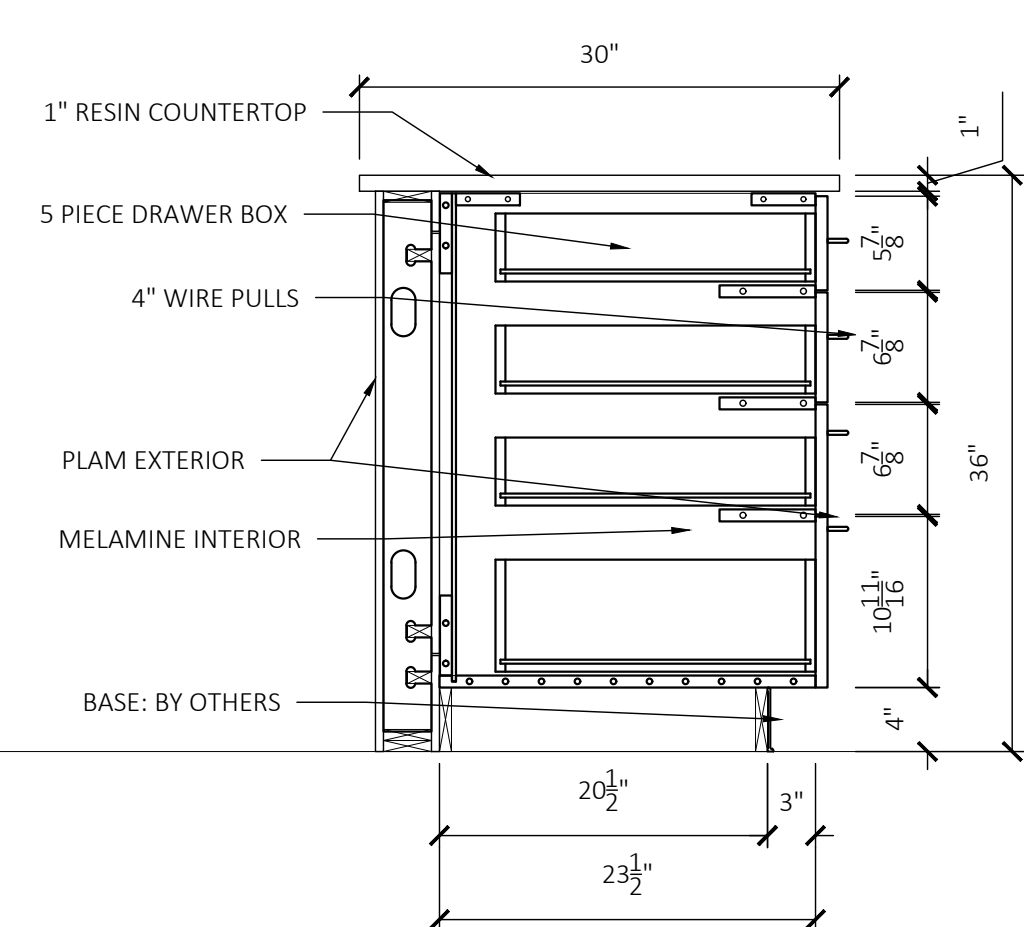

12 SECTION
SCALE: 1"=1'-0" ARCH REF: N/A

LAMINATE FINISHES

Arch Tag

WS Tag

Manufacturer, Color, Finish #

BANDING TYPE

PL-1

PL-1

WILSONART 7990-38 MISSION MAPLE

PL-2

PL-2

WILSONART 4943-38 CLASSIC LINEN