

CANDIDATE / OFFICEHOLDER CAMPAIGN FINANCE REPORT

FORM C/OH
COVER SHEET PG 1

The C/OH Instruction Guide explains how to complete this form.		1 Filer ID (Ethics Commission Filers)	2 Total pages filed
3 CANDIDATE / OFFICEHOLDER NAME	MS / MRS / MR Mr	FIRST Kevin	MI W
	NICKNAME	LAST Reece	SUFFIX
4 CANDIDATE / OFFICEHOLDER MAILING ADDRESS <input type="checkbox"/> Change of Address	ADDRESS / PO BOX 3345 Elnor	APT / SUITE #	CITY, STATE, ZIP CODE Beaumont Texas 77705
	5 CANDIDATE / OFFICEHOLDER PHONE	AREA CODE (409)	PHONE NUMBER 444 9379
6 CAMPAIGN TREASURER NAME	MS / MRS / MR Mrs.	FIRST Marilyn	MI Ann
	NICKNAME	LAST Seastrunk	SUFFIX
7 CAMPAIGN TREASURER ADDRESS (Residence or Business)	STREET ADDRESS (NO PO BOX PLEASE); APT / SUITE #; CITY, STATE, ZIP CODE 225 Giles st. Beaumont Texas 77705		
	8 CAMPAIGN TREASURER PHONE	AREA CODE (409)	PHONE NUMBER 656-8794
9 REPORT TYPE	<input checked="" type="checkbox"/> January 15 <input type="checkbox"/> 30th day before election <input type="checkbox"/> Runoff <input type="checkbox"/> 15th day after campaign treasurer appointment (Officeholder Only) <input type="checkbox"/> July 15 <input type="checkbox"/> 6th day before election <input type="checkbox"/> Exceeded Modified Reporting Limit <input type="checkbox"/> Final Report (Attach C/OH - FR)		
10 PERIOD COVERED	Month Day Year THROUGH Month Day Year 01 / 15 / 2023 THROUGH / / 2023		
11 ELECTION	ELECTION DATE Month Day Year / / 2023		ELECTION TYPE <input type="checkbox"/> Primary <input type="checkbox"/> Runoff <input type="checkbox"/> Other Description <input checked="" type="checkbox"/> General <input type="checkbox"/> Special
	12 OFFICE	OFFICE HELD (if any) School Board Trustee District 4	13 OFFICE SOUGHT (if known) School Board Trustee District 4
14 NOTICE FROM POLITICAL COMMITTEE(S) <input type="checkbox"/> Additional Pages	THIS BOX IS FOR NOTICE OF POLITICAL CONTRIBUTIONS ACCEPTED OR POLITICAL EXPENDITURES MADE BY POLITICAL COMMITTEES TO SUPPORT THE CANDIDATE / OFFICEHOLDER. THESE EXPENDITURES MAY HAVE BEEN MADE WITHOUT THE CANDIDATE'S OR OFFICEHOLDER'S KNOWLEDGE OR CONSENT. CANDIDATES AND OFFICEHOLDERS ARE REQUIRED TO REPORT THIS INFORMATION ONLY IF THEY RECEIVE NOTICE OF SUCH EXPENDITURES.		
	COMMITTEE TYPE	COMMITTEE NAME	
	<input type="checkbox"/> GENERAL	COMMITTEE ADDRESS	
	<input type="checkbox"/> SPECIFIC	COMMITTEE CAMPAIGN TREASURER NAME	
		COMMITTEE CAMPAIGN TREASURER ADDRESS	

OFFICE USE ONLY

Date Received

JAN 17 2023

Date Hand delivered or Date Postmarked

Receipt # Amount \$

Date Processed

Date Imaged

GO TO PAGE 2

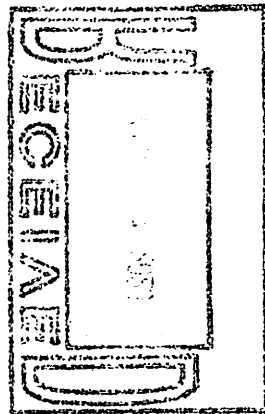

**CANDIDATE / OFFICEHOLDER
CAMPAIGN FINANCE REPORT**

**FORM C/OH
COVER SHEET PG 2**

15 C/OH NAME <i>Kevin W. Reece</i>		16 Filer ID (Ethics Commission Filers)
17 CONTRIBUTION TOTALS	1. TOTAL UNITEMIZED POLITICAL CONTRIBUTIONS (OTHER THAN PLEDGES, LOANS OR GUARANTEES OF LOANS, OR CONTRIBUTIONS MADE ELECTRONICALLY)	\$ <i>0</i>
	2. TOTAL POLITICAL CONTRIBUTIONS (OTHER THAN PLEDGES, LOANS, OR GUARANTEES OF LOANS)	\$ <i>0</i>
EXPENDITURE TOTALS	3. TOTAL UNITEMIZED POLITICAL EXPENDITURE.	\$ <i>0</i>
	4. TOTAL POLITICAL EXPENDITURES	\$ <i>0</i>
CONTRIBUTION BALANCE	5. TOTAL POLITICAL CONTRIBUTIONS MAINTAINED AS OF THE LAST DAY OF REPORTING PERIOD	\$ <i>0</i>
OUTSTANDING LOAN TOTALS	6. TOTAL PRINCIPAL AMOUNT OF ALL OUTSTANDING LOANS AS OF THE LAST DAY OF THE REPORTING PERIOD	\$ <i>0</i>

18 SIGNATURE I swear, or affirm, under penalty of perjury, that the accompanying report is true and correct and includes all information required to be reported by me under Title 15, Election Code.

Kevin W. Reece

Signature of Candidate or Officeholder

Please complete either option below:

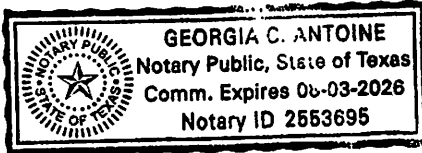

(1) Affidavit

NOTARY STAMP / SEAL

Sworn to and subscribed before me by *Georgia C. Antoine* this the *17th* day of *January*.

20 *23* to certify which, witness my hand and seal of office.

Georgia C. Antoine *Georgia C. Antoine, Coordinator/Board Affairs*
Signature of officer administering oath Printed name of officer administering oath Title of officer administering oath

(2) Unsworn Declaration

My name is _____, and my date of birth is _____.

My address is _____ (street) _____ (city) _____ (state) _____ (zip code) _____ (country)

Executed in _____ County, State of _____, on the _____ day of _____, 20 _____ (month) (year)

Signature of Candidate/Officeholder (Declarant)

CODE OF FAIR CAMPAIGN PRACTICES

FORM CFCP
COVER SHEET

Pursuant to chapter 258 of the Election Code, every candidate and political committee is encouraged to subscribe to the Code of Fair Campaign Practices. The Code may be filed with the proper filing authority upon submission of a campaign treasurer appointment form. Candidates or political committees that already have a current campaign treasurer appointment on file as of September 1, 1997, may subscribe to the code at any time.

Subscription to the Code of Fair Campaign Practices is voluntary.

OFFICE USE ONLY

RECEIVED
JAN 17 2023

Date Received: _____
Date Handled/Reviewed or Postmarked: _____
Date Processed: _____
Date Imaged: _____

1 ACCOUNT NUMBER (Ethics Commission Filers)	2 TYPE OF FILER CANDIDATE <input checked="" type="checkbox"/> POLITICAL COMMITTEE <input type="checkbox"/> <i>If filing as a candidate, complete boxes 3 - 6, then read and sign page 2.</i> <i>If filing for a political committee, complete boxes 7 and 8, then read and sign page 2.</i>	
3 NAME OF CANDIDATE (PLEASE TYPE OR PRINT)	TITLE (Dr., Mr., Ms., etc.) FIRST MI MR Kevin W NICKNAME LAST SUFFIX (SR., JR., III, etc.) Reece	
4 TELEPHONE NUMBER OF CANDIDATE (PLEASE TYPE OR PRINT)	AREA CODE PHONE NUMBER EXTENSION (409) 444-9379	
5 ADDRESS OF CANDIDATE (PLEASE TYPE OR PRINT)	STREET / PO BOX APT / SUITE # CITY STATE ZIP CODE 3345 Elipor St. Beaumont Texas 77705	
6 OFFICE SOUGHT BY CANDIDATE (PLEASE TYPE OR PRINT)	School Board Trustee District 4	
7 NAME OF COMMITTEE (PLEASE TYPE OR PRINT)	_____	
8 NAME OF CAMPAIGN TREASURER (PLEASE TYPE OR PRINT)	TITLE (Dr., Mr., Ms., etc.) FIRST MI Mrs. Marilyn Ann NICKNAME LAST SUFFIX (SR., JR., III, etc.) Seastrunk	
GO TO PAGE 2		

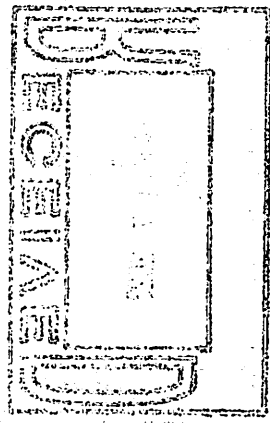

CANDIDATE / OFFICEHOLDER CAMPAIGN FINANCE REPORT

FORM C/OH
COVER SHEET PG 1

The C/OH Instruction Guide explains how to complete this form.

1 Filer ID (Ethics Commission Filers)

2 Total pages filed:

3 CANDIDATE /
OFFICEHOLDER
NAME

MS / MRS / MR

FIRST

MI

NICKNAME

LAST

SUFFIX

MR

Kevin

W

Reece

4 CANDIDATE /
OFFICEHOLDER
MAILING
ADDRESS

ADDRESS / PO BOX:

APT / SUITE #:

CITY:

STATE:

ZIP CODE

3345 Elinor St Beaumont TX 77705

Change of Address

5 CANDIDATE/
OFFICEHOLDER
PHONE

AREA CODE

PHONE NUMBER

EXTENSION

(409) 444-9379

6 CAMPAIGN
TREASURER
NAME

MS / MRS / MR

FIRST

MI

NICKNAME

LAST

SUFFIX

MRS

MARILYN

Ann

Seastrunk

7 CAMPAIGN
TREASURER
ADDRESS

STREET ADDRESS (NO PO BOX PLEASE):

APT / SUITE #:

CITY:

STATE:

ZIP CODE

225 Giles St

Beaumont

TX

77705

(Residence or Business)

8 CAMPAIGN
TREASURER
PHONE

AREA CODE

PHONE NUMBER

EXTENSION

(409) 656 8794

9 REPORT TYPE

January 15

30th day before election

Runoff

15th day after campaign
treasurer appointment
(Officeholder Only)

July 15

8th day before election

Exceeded Modified
Reporting Limit

Final Report (Attach C/OH - FR)

10 PERIOD
COVERED

Month

Day

Year

1 / 01 / 23

THROUGH

Month

Day

Year

4 / 28 / 23

11 ELECTION

ELECTION DATE

Month

Day

Year

3 / 6 / 23

ELECTION TYPE

Primary

Runoff

Other
Description

General

Special

12 OFFICE

OFFICE HELD (if any)

BISD trustee District 4

13 OFFICE SOUGHT (if known)

BISD trustee District 4

14 NOTICE FROM
POLITICAL
COMMITTEE(S)

THIS BOX IS FOR NOTICE OF POLITICAL CONTRIBUTIONS ACCEPTED OR POLITICAL EXPENDITURES MADE BY POLITICAL COMMITTEES TO SUPPORT THE CANDIDATE / OFFICEHOLDER. THESE EXPENDITURES MAY HAVE BEEN MADE WITHOUT THE CANDIDATE'S OR OFFICEHOLDER'S KNOWLEDGE OR CONSENT. CANDIDATES AND OFFICEHOLDERS ARE REQUIRED TO REPORT THIS INFORMATION ONLY IF THEY RECEIVE NOTICE OF SUCH EXPENDITURES.

COMMITTEE TYPE

COMMITTEE NAME

GENERAL

COMMITTEE ADDRESS

SPECIFIC

COMMITTEE CAMPAIGN TREASURER NAME

COMMITTEE CAMPAIGN TREASURER ADDRESS

Additional Pages

OFFICE USE ONLY

Date Received



Date Hand-delivered or Date Postmarked

Receipt #

Amount \$

Date Processed

4/28/2023

Date Imaged

4/28/2023

GO TO PAGE 2

Handwritten notes at the top of the page, including the number '1308' and some illegible text.

Handwritten notes in the middle section of the page.

Handwritten notes in the lower middle section.

Handwritten notes in the lower section, including the number '1308' and other illegible text.

Handwritten notes in the bottom section of the page.

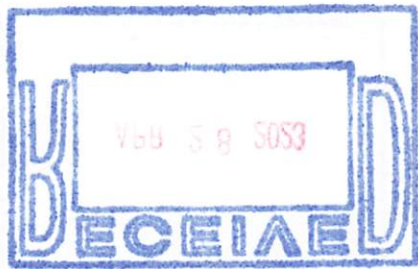

CANDIDATE / OFFICEHOLDER CAMPAIGN FINANCE REPORT

FORM C/OH
COVER SHEET PG 2

15 C/OH NAME		16 Filer ID (Ethics Commission Filers)
17 CONTRIBUTION TOTALS	1. TOTAL UNITEMIZED POLITICAL CONTRIBUTIONS (OTHER THAN PLEDGES, LOANS, OR GUARANTEES OF LOANS, OR CONTRIBUTIONS MADE ELECTRONICALLY)	\$ 1360.00
	2. TOTAL POLITICAL CONTRIBUTIONS (OTHER THAN PLEDGES, LOANS, OR GUARANTEES OF LOANS)	\$ 1360.00
EXPENDITURE TOTALS	3. TOTAL UNITEMIZED POLITICAL EXPENDITURE.	\$ 1400.00
	4. TOTAL POLITICAL EXPENDITURES	\$ 1400.00
CONTRIBUTION BALANCE	5. TOTAL POLITICAL CONTRIBUTIONS MAINTAINED AS OF THE LAST DAY OF REPORTING PERIOD	\$ -0-
OUTSTANDING LOAN TOTALS	6. TOTAL PRINCIPAL AMOUNT OF ALL OUTSTANDING LOANS AS OF THE LAST DAY OF THE REPORTING PERIOD	\$ -0-

18 SIGNATURE I swear, or affirm, under penalty of perjury, that the accompanying report is true and correct and includes all information required to be reported by me under Title 15, Election Code.

Kevin W. Reece
Signature of Candidate or Officeholder

Please complete either option below:

(1) Affidavit

NOTARY STAMP / SEAL

Sworn to and subscribed before me by Kevin W. Reece this the 28 day of April, 2023, to certify which, witness my hand and seal of office.
Georgia C. Antoine Georgia C. Antoine Board Affairs
 Signature of officer administering oath Printed name of officer administering oath Title of officer administering oath

OR

(2) Unsworn Declaration

My name is _____, and my date of birth is _____.
 My address is _____, _____, _____, _____, _____.
 (street) (city) (state) (zip code) (country)
 Executed in _____ County, State of _____, on the _____ day of _____, 20____.
 (month) (year)

 Signature of Candidate/Officeholder (Declarant)

SUBTOTALS - C/OH

FORM C/OH
COVER SHEET PG 3

19 FILER NAME		20 Filer ID (Ethics Commission Filers)
21 SCHEDULE SUBTOTALS NAME OF SCHEDULE		SUBTOTAL AMOUNT
1.	<input type="checkbox"/> SCHEDULE A1: MONETARY POLITICAL CONTRIBUTIONS	\$ 1100.00
2.	<input type="checkbox"/> SCHEDULE A2: NON-MONETARY (IN-KIND) POLITICAL CONTRIBUTIONS	\$ 260.00
3.	<input type="checkbox"/> SCHEDULE B: PLEDGED CONTRIBUTIONS	\$ -0-
4.	<input type="checkbox"/> SCHEDULE E: LOANS	\$ -0-
5.	<input type="checkbox"/> SCHEDULE F1: POLITICAL EXPENDITURES MADE FROM POLITICAL CONTRIBUTIONS	\$ -0-
6.	<input type="checkbox"/> SCHEDULE F2: UNPAID INCURRED OBLIGATIONS	\$ -0-
7.	<input type="checkbox"/> SCHEDULE F3: PURCHASE OF INVESTMENTS MADE FROM POLITICAL CONTRIBUTIONS	\$ -0-
8.	<input type="checkbox"/> SCHEDULE F4: EXPENDITURES MADE BY CREDIT CARD	\$ -0-
9.	<input type="checkbox"/> SCHEDULE G: POLITICAL EXPENDITURES MADE FROM PERSONAL FUNDS	\$ -0-
10.	<input type="checkbox"/> SCHEDULE H: PAYMENT MADE FROM POLITICAL CONTRIBUTIONS TO A BUSINESS OF C/OH	\$ -0-
11.	<input type="checkbox"/> SCHEDULE I: NON-POLITICAL EXPENDITURES MADE FROM POLITICAL CONTRIBUTIONS	\$ -0-
12.	<input type="checkbox"/> SCHEDULE K: INTEREST, CREDITS, GAINS, REFUNDS, AND CONTRIBUTIONS RETURNED TO FILER	\$ -0-

CANDIDATE / OFFICEHOLDER DAILY PRE-ELECTION REPORT

FORM DAILY-C C/OH

1 Filer ID (Ethics Commission Filers)		2 Total pages filed:		OFFICE USE ONLY			
3 CANDIDATE / OFFICEHOLDER NAME		MS/MRS/MR <i>MR</i> NICKNAME	FIRST <i>Kevin</i> LAST <i>Reece</i>			MI <i>W</i> SUFFIX	Date Received
4 CANDIDATE / OFFICEHOLDER ADDRESS		ADDRESS / PO BOX:	APT / SUITE #:	CITY:	STATE:	ZIP CODE	Date Hand-delivered or Date Postmarked
5 OFFICE SOUGHT		<i>School Board Trustee District Y</i>				Receipt #	Amount \$
						Date Processed	
						Date Imaged	

CANDIDATE / OFFICERHOLDER CAMPAIGN FINANCE REPORT

FORM C/OH
COVER SHEET PG 1

The C/OH instruction guide explains how to complete this form.

1 Filer ID (Ethics Commission files)

2 Total pages filed

3 CANDIDATE / OFFICERHOLDER NAME

MS / MRS / MR

Kevin

MI

NICKNAME LAST SUFFIX

Kevin

4 CANDIDATE / OFFICERHOLDER ADDRESS / MAILING ADDRESS

3545 Elm
Brewmont Texas 7705

5 CANDIDATE / OFFICERHOLDER AREA CODE PHONE NUMBER EXTENSION

(409) 444-9379

6 CAMPAIGN TREASURER NAME

MS / MRS / MR

Mrs. Marilyn

MI

NICKNAME LAST SUFFIX

Marilyn

7 CAMPAIGN TREASURER ADDRESS (Residence or Business)

3545 Giles St.
Brewmont Texas 7705

8 CAMPAIGN TREASURER PHONE

AREA CODE PHONE NUMBER EXTENSION

(409) 656-8794

9 REPORT TYPE

January 15

30th day before election

Runoff

15th day after campaign treasurer appointment (Officerholder Only)

Final Report (Attach COH - FR)

10 PERIOD COVERED

Month Day Year

01 / 15 / 2023

THROUGH

04 / 17 / 2023

11 ELECTION

ELECTION DATE

Month Day Year

1 / 2023

Primary

Runoff

Other

ELECTION TYPE

12 OFFICE

OFFICE HELD (if any)

School Board Trustee District 4

13 OFFICE SOUGHT (if known)

School Board Trustee District 4

14 NOTICE FROM POLITICAL COMMITTEE(S)

THIS BOX IS FOR NOTICE OF POLITICAL CONTRIBUTIONS ACCEPTED OR POLITICAL EXPENDITURES MADE BY POLITICAL COMMITTEES TO SUPPORT THE CANDIDATE / OFFICERHOLDER. THESE EXPENDITURES MAY HAVE BEEN MADE WITHOUT THE CANDIDATE'S OR OFFICERHOLDER'S KNOWLEDGE OR CONSENT. CANDIDATES AND OFFICERHOLDERS ARE REQUIRED TO REPORT THIS INFORMATION ONLY IF THEY RECEIVE NOTICE OF SUCH EXPENDITURES.

COMMITTEE TYPE

GENERAL

SPECIFIC

COMMITTEE NAME

COMMITTEE ADDRESS

COMMITTEE CAMPAIGN TREASURER NAME

COMMITTEE CAMPAIGN TREASURER ADDRESS

Additional Pages

GO TO PAGE 2

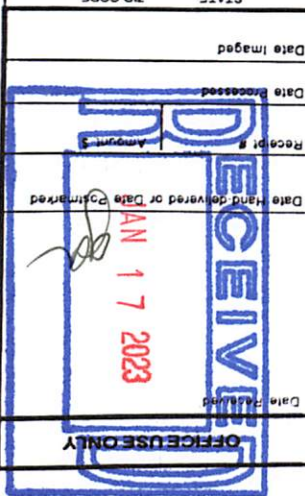

RECEIVED
JAN 1 1953

**CANDIDATE / OFFICEHOLDER
CAMPAIGN FINANCE REPORT**

FORM C/OH
COVER SHEET PG 2

15 C/OH NAME Kevin W. Reese 16 Filer ID (Ethics Commission Form)

77 CONTRIBUTION TOTALS		78 SIGNATURE	
1.	TOTAL UNITEMIZED POLITICAL CONTRIBUTIONS (OTHER THAN PLEDGES, LOANS OR GUARANTEES OF LOANS, OR CONTRIBUTIONS MADE ELECTRONICALLY)	\$	0
2.	TOTAL POLITICAL CONTRIBUTIONS (OTHER THAN PLEDGES, LOANS, OR GUARANTEES OF LOANS)	\$	0
EXPENDITURE TOTALS			
3.	TOTAL UNITEMIZED POLITICAL EXPENDITURE	\$	0
4.	TOTAL POLITICAL EXPENDITURES	\$	0
CONTRIBUTION BALANCE			
5.	TOTAL POLITICAL CONTRIBUTIONS MAINTAINED AS OF THE LAST DAY OF REPORTING PERIOD	\$	0
6.	TOTAL PRINCIPAL AMOUNT OF ALL OUTSTANDING LOANS AS OF THE LAST DAY OF THE REPORTING PERIOD	\$	0
OUTSTANDING LOAN TOTALS			

I swear, or affirm, under penalty of perjury, that the accompanying report is true and correct and includes all information required to be reported by me under Title 15, Election Code.

Signature of Candidate or Officeholder
Kevin W. Reese

Please complete either option below:

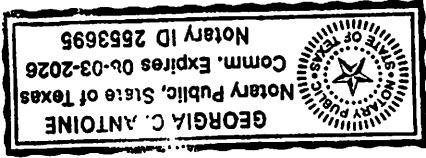

NOTARY STAMP/SEAL

Sworn to and subscribed before me by Georgia C. Antoine this the 19th day of January, 2023 to certify which, witness my hand and seal of office.
Signature of officer administering oath
Printed name of officer administering oath
Title of officer administering oath

(2) Unsworn Declaration

My name is _____ and my date of birth is _____

My address is _____ (street) _____ (city) _____ (state) _____ (zip code) _____ (country)

Executed in _____ County, State of _____, on the _____ day of _____ (month) _____, 20____ (year)

Signature of Candidate/Officeholder (Declarant)

CODE OF FAIR CAMPAIGN PRACTICES

FORM CFCP
COVER SHEET

Pursuant to chapter 258 of the Election Code, every candidate and political committee is encouraged to subscribe to the Code of Fair Campaign Practices. The Code may be filed with the proper filing authority upon submission of a campaign treasurer appointment form. Candidates or political committees that already have a current campaign treasurer appointment on file as of September 1, 1997, may subscribe to the code at any time.

Subscription to the Code of Fair Campaign Practices is voluntary.

OFFICE USE ONLY

RECEIVED
JAN 17 2023

Date Hand Delivered or Postmarked

Date Processed

Date Imaged

1 ACCOUNT NUMBER (Ethics Commission Filers)	2 TYPE OF FILER CANDIDATE <input checked="" type="checkbox"/> POLITICAL COMMITTEE <input type="checkbox"/> <i>If filing as a candidate, complete boxes 3 - 6, then read and sign page 2.</i> <i>If filing for a political committee, complete boxes 7 and 8, then read and sign page 2.</i>	
3 NAME OF CANDIDATE (PLEASE TYPE OR PRINT)	TITLE (Dr., Mr., Ms., etc.) FIRST MI MR Kevin W NICKNAME LAST SUFFIX (SR., JR., III, etc.) Reece	
4 TELEPHONE NUMBER OF CANDIDATE (PLEASE TYPE OR PRINT)	AREA CODE PHONE NUMBER EXTENSION (409) 444 - 9379	
5 ADDRESS OF CANDIDATE (PLEASE TYPE OR PRINT)	STREET / PO BOX APT / SUITE # CITY STATE ZIP CODE 3345 Elinor St. Braumont Texas 77705	
6 OFFICE SOUGHT BY CANDIDATE (PLEASE TYPE OR PRINT)	School Board Trustee District 4	
7 NAME OF COMMITTEE (PLEASE TYPE OR PRINT)		
8 NAME OF CAMPAIGN TREASURER (PLEASE TYPE OR PRINT)	TITLE (Dr., Mr., Ms., etc.) FIRST MI Mrs. Marilyn Ann NICKNAME LAST SUFFIX (SR., JR., III, etc.) Seastrunk	
GO TO PAGE 2		

RECEIVED
JUL 13 2003

CANDIDATE / OFFICEHOLDER CAMPAIGN FINANCE REPORT

FORM C/OH
COVER SHEET PG 1

The C/OH Instruction Guide explains how to complete this form.		1 Filer ID (Ethics Commission Filers)	2 Total pages filed: 3
3 CANDIDATE / OFFICEHOLDER NAME	MS / MRS / MR MR	FIRST Kevin	MI W
	NICKNAME	LAST Reece	SUFFIX
4 CANDIDATE / OFFICEHOLDER MAILING ADDRESS <input type="checkbox"/> Change of Address	ADDRESS / PO BOX: 3345 Ellnor St.	APT / SUITE #:	CITY: Beaumont, TX
	STATE: TX		ZIP CODE: 77705
5 CANDIDATE / OFFICEHOLDER PHONE	AREA CODE (409)	PHONE NUMBER 444 9379	EXTENSION
6 CAMPAIGN TREASURER NAME	MS / MRS / MR MRS	FIRST Marilyn	MI
	NICKNAME	LAST Seastrunk	SUFFIX
7 CAMPAIGN TREASURER ADDRESS (Residence or Business)	STREET ADDRESS (NO PO BOX PLEASE): 225 Giles St		CITY: Beaumont
	STATE: TX		ZIP CODE: 77705
8 CAMPAIGN TREASURER PHONE	AREA CODE (409)	PHONE NUMBER 656 8794	EXTENSION
9 REPORT TYPE	<input type="checkbox"/> January 15	<input checked="" type="checkbox"/> 30th day before election	<input type="checkbox"/> Runoff
	<input type="checkbox"/> July 15	<input type="checkbox"/> 8th day before election	<input type="checkbox"/> Exceeded Modified Reporting Limit
10 PERIOD COVERED	Month	Day	Year
	01	01	23
11 ELECTION	ELECTION DATE		ELECTION TYPE
	Month	Day	Year
12 OFFICE	OFFICE HELD (if any) BISD Trustee District 4		13 OFFICE SOUGHT (if known) BISD Trustee District 4
	14 NOTICE FROM POLITICAL COMMITTEE(S) THIS BOX IS FOR NOTICE OF POLITICAL CONTRIBUTIONS ACCEPTED OR POLITICAL EXPENDITURES MADE BY POLITICAL COMMITTEES TO SUPPORT THE CANDIDATE / OFFICEHOLDER. THESE EXPENDITURES MAY HAVE BEEN MADE WITHOUT THE CANDIDATE'S OR OFFICEHOLDER'S KNOWLEDGE OR CONSENT. CANDIDATES AND OFFICEHOLDERS ARE REQUIRED TO REPORT THIS INFORMATION ONLY IF THEY RECEIVE NOTICE OF SUCH EXPENDITURES.		
<input type="checkbox"/> Additional Pages	COMMITTEE TYPE	COMMITTEE NAME	
	<input type="checkbox"/> GENERAL	COMMITTEE ADDRESS	
	<input type="checkbox"/> SPECIFIC	COMMITTEE CAMPAIGN TREASURER NAME	
	COMMITTEE CAMPAIGN TREASURER ADDRESS		

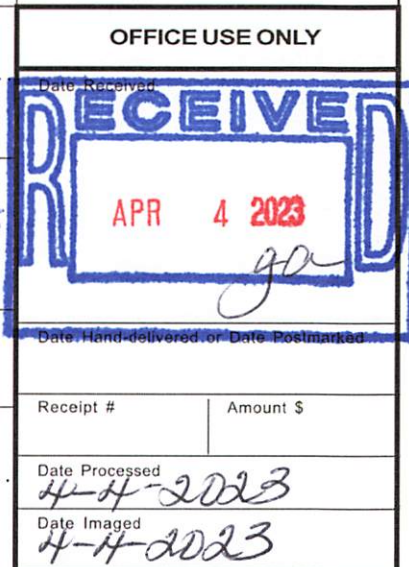

GO TO PAGE 2

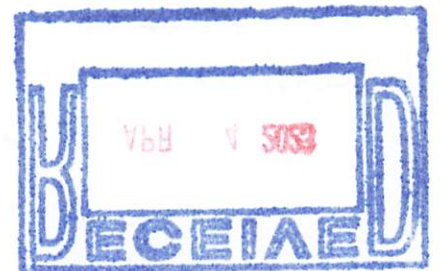

CANDIDATE / OFFICEHOLDER CAMPAIGN FINANCE REPORT

FORM C/OH
COVER SHEET PG 2

15 C/OH NAME <i>Kevin W. Reece</i>		16 Filer ID (Ethics Commission Filers)
17 CONTRIBUTION TOTALS	1. TOTAL UNITEMIZED POLITICAL CONTRIBUTIONS (OTHER THAN PLEDGES, LOANS, OR GUARANTEES OF LOANS, OR CONTRIBUTIONS MADE ELECTRONICALLY)	\$ <i>400.00</i>
	2. TOTAL POLITICAL CONTRIBUTIONS (OTHER THAN PLEDGES, LOANS, OR GUARANTEES OF LOANS)	\$ <i>400.00</i>
EXPENDITURE TOTALS	3. TOTAL UNITEMIZED POLITICAL EXPENDITURE.	\$ <i>348.00</i>
	4. TOTAL POLITICAL EXPENDITURES	\$ <i>348.00</i>
CONTRIBUTION BALANCE	5. TOTAL POLITICAL CONTRIBUTIONS MAINTAINED AS OF THE LAST DAY OF REPORTING PERIOD	\$ <i>42.00</i>
OUTSTANDING LOAN TOTALS	6. TOTAL PRINCIPAL AMOUNT OF ALL OUTSTANDING LOANS AS OF THE LAST DAY OF THE REPORTING PERIOD	\$ <i>0</i>

18 SIGNATURE I swear, or affirm, under penalty of perjury, that the accompanying report is true and correct and includes all information required to be reported by me under Title 15, Election Code.

Kevin W. Reece
Signature of Candidate or Officeholder

Please complete either option below:

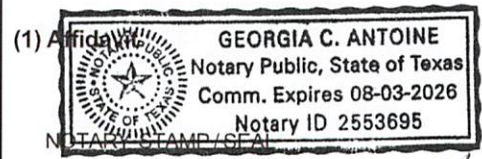

(1) Affidavit Sworn to and subscribed before me by Kevin W. Reece this the 4 day of April, 2023, to certify which, witness my hand and seal of office,
Georgia C. Antoine Georgia C. Antoine Coordinator/Board Affairs
Signature of officer administering oath Printed name of officer administering oath Title of officer administering oath

OR

(2) Unsworn Declaration

My name is _____, and my date of birth is _____.

My address is _____, _____, _____, _____, _____.

(street) (city) (state) (zip code) (country)

Executed in _____ County, State of _____, on the _____ day of _____, 20____.

(month) (year)

Signature of Candidate/Officeholder (Declarant)

SUBTOTALS - C/OH

FORM C/OH
COVER SHEET PG 3

19 FILER NAME		20 Filer ID (Ethics Commission Filers)
21 SCHEDULE SUBTOTALS NAME OF SCHEDULE		SUBTOTAL AMOUNT
1.	<input type="checkbox"/> SCHEDULE A1: MONETARY POLITICAL CONTRIBUTIONS	\$ 400
2.	<input type="checkbox"/> SCHEDULE A2: NON-MONETARY (IN-KIND) POLITICAL CONTRIBUTIONS	\$ 0
3.	<input type="checkbox"/> SCHEDULE B: PLEDGED CONTRIBUTIONS	\$ 0
4.	<input type="checkbox"/> SCHEDULE E: LOANS	\$ 0
5.	<input type="checkbox"/> SCHEDULE F1: POLITICAL EXPENDITURES MADE FROM POLITICAL CONTRIBUTIONS	\$ 348. ⁰⁰
6.	<input type="checkbox"/> SCHEDULE F2: UNPAID INCURRED OBLIGATIONS	\$ 0
7.	<input type="checkbox"/> SCHEDULE F3: PURCHASE OF INVESTMENTS MADE FROM POLITICAL CONTRIBUTIONS	\$ 0
8.	<input type="checkbox"/> SCHEDULE F4: EXPENDITURES MADE BY CREDIT CARD	\$ 0
9.	<input type="checkbox"/> SCHEDULE G: POLITICAL EXPENDITURES MADE FROM PERSONAL FUNDS	\$ 0
10.	<input type="checkbox"/> SCHEDULE H: PAYMENT MADE FROM POLITICAL CONTRIBUTIONS TO A BUSINESS OF C/OH	\$ 0
11.	<input type="checkbox"/> SCHEDULE I: NON-POLITICAL EXPENDITURES MADE FROM POLITICAL CONTRIBUTIONS	\$ 0
12.	<input type="checkbox"/> SCHEDULE K: INTEREST, CREDITS, GAINS, REFUNDS, AND CONTRIBUTIONS RETURNED TO FILER	\$ 0