



WAUNAKEE COMMUNITY SCHOOL DISTRICT PROJECT PROGRESS REPORT

November 2024 Update



CLASSROOM WING METAL STUD FRAMING

WHAT'S NEW?

Foundation work is finishing up at the north end of the building footprint. Masonry walls have been completed in the southern and middle areas of the building and are continuing to be installed in the north area. Structural steel is nearly complete in the classroom wing and working through the gymnasium with exterior metal stud framing following closely behind. Plumbers and electricians are scratching in their shallow pipe and conduit throughout the south end of the building in preparation for slab on grade pours, while deep piping and conduits are being installed in the north end of the building.

WHAT'S NEXT?

- » Classroom wing concrete will be poured next week.
- » Geothermal drilling is scheduled to begin in mid-November.
- » Roofing in Technology Education, Agriculture, and Business classrooms are scheduled to begin in early December.

DID YOU KNOW?

Did you know that concrete from Heritage Elementary School has been crushed and recycled to be used under the floor slabs of the new Waunakee Community Middle School?

KEEP IN TOUCH



608.849.2000



wcsd_communications@waunakee.k12.wi.us



waunakee.k12.wi.us/community/fall-2022-referendum



@WaunakeeCSD



AERIAL VIEW



CLASSROOM WING STEEL



STEPS IN GYMNASIUM FOUNDATION

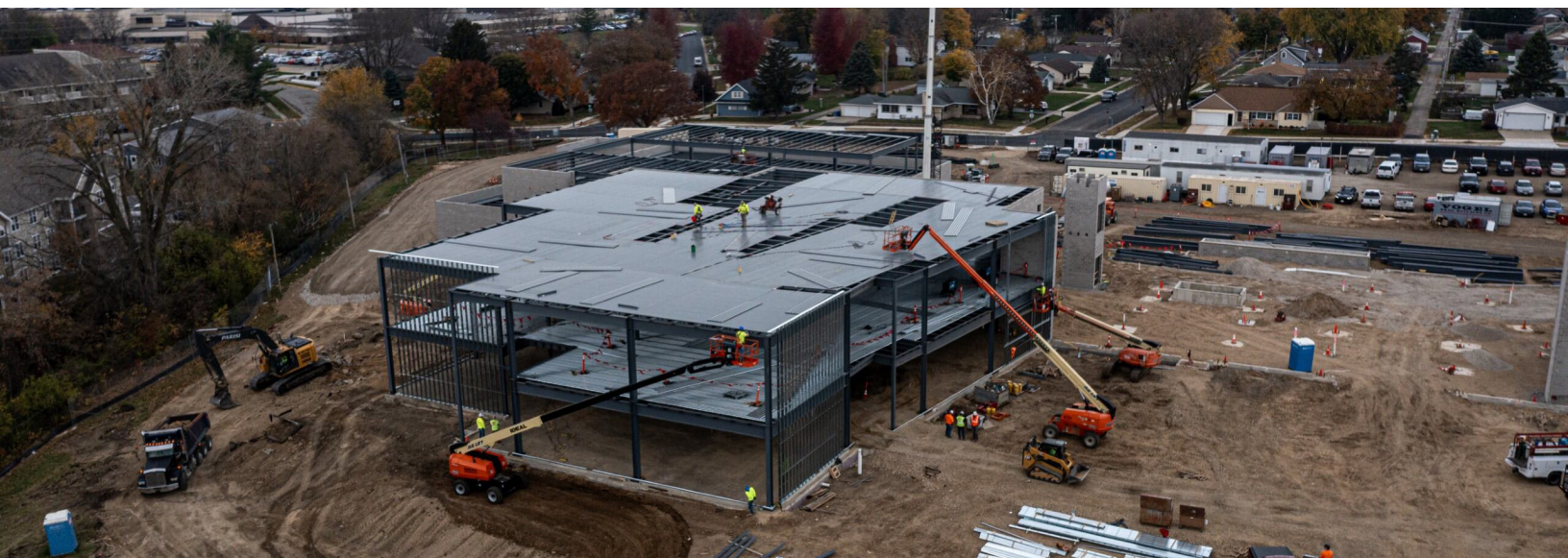

AERIAL VIEW