

## What to do when you are injured at work

Every employer is different, so be sure to follow your employer's policies and procedures. The process below is a general description.

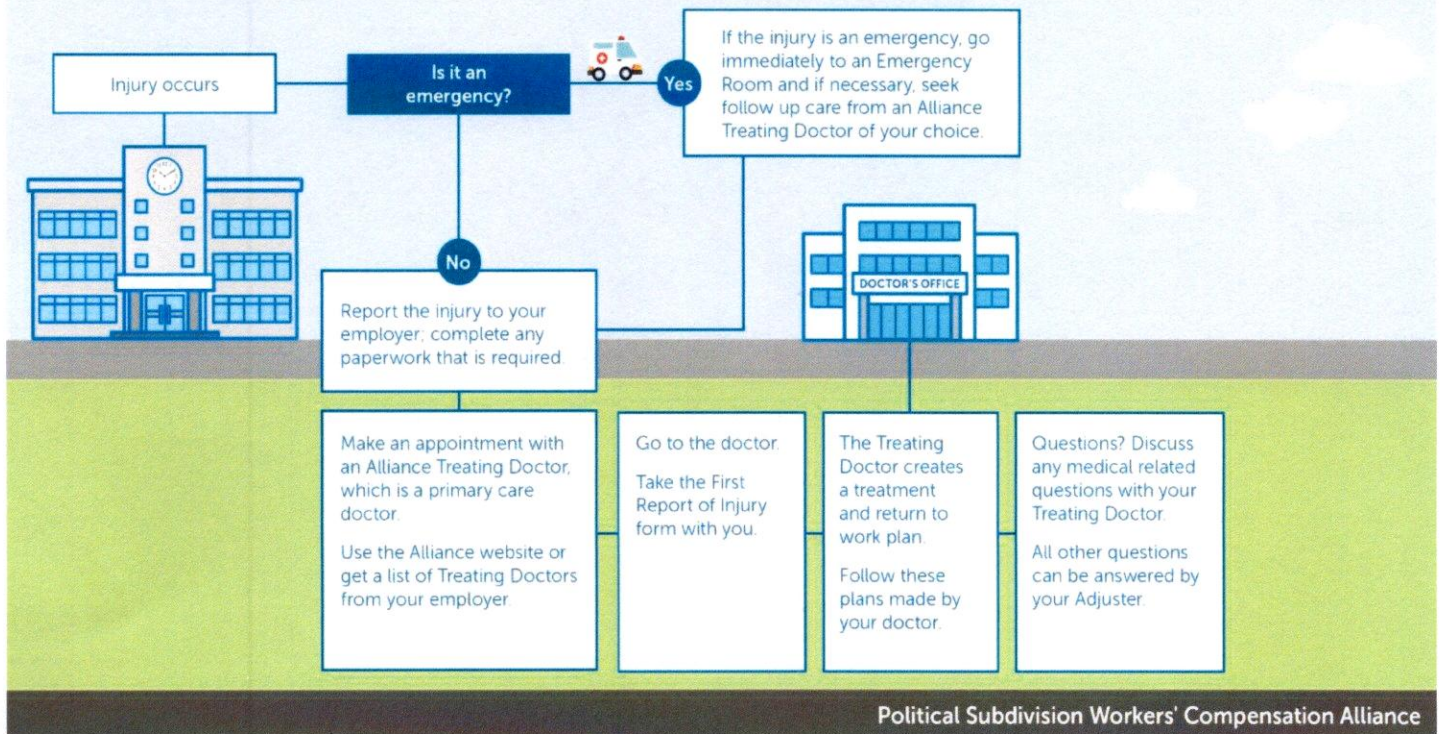

## Where to go when you are injured at work

**EMERGENCY INJURY:** If your injury is an emergency, go immediately to an emergency room of your choice. See optional list of local emergency rooms/urgent care centers provided below. After your emergency visit, schedule a follow-up visit with a treating doctor on the Alliance Primary Care Provider list provided below.

**NON-EMERGENCY INJURY:** If your injury is NOT an emergency, please select a treating doctor on the Alliance Primary Care Provider list provided below and call to schedule a visit. Most providers offer same day visits.

Visit the Alliance website at [www.pswca.org](http://www.pswca.org) to search a current list of approved providers. This list is updated frequently during the year and can provide more options depending on your preferred location for care.



**POLITICAL SUBDIVISION  
WORKERS' COMPENSATION  
ALLIANCE**

## Local Emergency Room and Urgent Care Centers



### Tyler Area

#### **CHRISTUS Mother Frances - South Tyler – Emergency Room**

Address: 8389 S Broadway Ave, Tyler, TX 75703

Phone: (903) 606-6500

#### **UT Health - Emergency Center**

Address: 6210 S Broadway Ave, Tyler, TX 75701

Phone: (903) 579-2800

#### **Tyler Complete Care – Freestanding Emergency Center**

1809 Capital Dr., Tyler, TX 75701

Phone: (903) 508-4886

#### **Hospitality Health – Freestanding Emergency Room**

3943 Old Jacksonville Hwy, Tyler, TX 75701

Phone: (903) 593-1212

#### **Concentra – Tyler Urgent Care**

4025 S Broadway Ave Suite 500

Tyler, TX 75701-8727

Phone: (903) 561-2690

#### **UT Health Tyler – Emergency Room**

Address: 1000 S Beckham Ave, Tyler, TX 75701

Phone: (903) 597-0351

#### **CHRISTUS Mother Frances – Tyler – Emergency Room**

Address: 800 E Dawson St, Tyler, TX 75702

Phone: (903) 593-8441

### Jacksonville Area

#### **UT Health Jacksonville – Emergency Room**

Address: 501 S Ragsdale St, Jacksonville, TX 75766

Phone: (903) 541-5000

#### **UT Health East Texas – Urgent Care**

1602 S Jackson St, Jacksonville, TX 75766

Phone: (430) 205-4150

#### **CHRISTUS Mother Frances – Jacksonville – Emergency Room**

Address: 2026 S Jackson St, Jacksonville, TX 75766

Phone: (903) 541-4500



Provider Listing - 11/18/2024

Primary Care Providers

Within 30 miles of 75757, TX

8 Providers Located

---

UT Health East Texas Urgent Care Centers , UT Health East Texas Urgent Care Center  
Urgent Care

1602 S. Jackson St.  
Jacksonville, TX 75766  
Phone: (430) 205-4150  
Fax: (430) 205-1854

12.1 miles

---

Concentra Medical Centers , Occupational Health Centers of the Southwest, P.A.  
Occupational Medicine, PRIMARY CARE CLINIC, Urgent Care Clinic

4025 S. Broadway Ave.  
Tyler, TX 75701  
Phone: (903) 561-2690  
Fax: (903) 561-2681

14 miles

---

Nova Medical Centers , Nova Medical Center - Tyler  
Occupational Medicine

747 S. Beckham Ave.  
Tyler, TX 75701  
Phone: (903) 705-4232  
Fax: (903) 705-4233

16.5 miles

---

Christiana Osuagwu NP, The University of Texas Health Science Center at Tyler  
Nurse Practitioner

11937 US Hwy. 271  
Tyler, TX 75708  
Phone: (903) 877-7930  
Fax: (903) 877-7361

23.5 miles

---

Cynthia Ball DO, The University of Texas Health Science Center at Tyler  
Occupational Medicine

11937 US Hwy. 271  
Tyler, TX 75708  
Phone: (903) 877-7930  
Fax: (903) 877-7361

23.5 miles

---

Dalia Nessim MD, The University of Texas Health Science Center at Tyler  
Occupational Medicine

11937 US Hwy. 271  
Tyler, TX 75708  
Phone: (903) 877-7930  
Fax: (903) 877-7361

23.5 miles

---

Foster Lerner DO, The University of Texas Health Science Center at Tyler  
Occupational Medicine

11937 US Hwy. 271  
Tyler, TX 75708  
Phone: (903) 877-7930  
Fax: (903) 877-7361

23.5 miles

---

Integrity Urgent Care , Integrity Urgent Care  
Urgent Care

1115 E. Tyler St.  
Athens, TX 75751  
Phone: (903) 292-5015  
Fax: (903) 292-5021

29.1 miles