

USPS Mail Forms

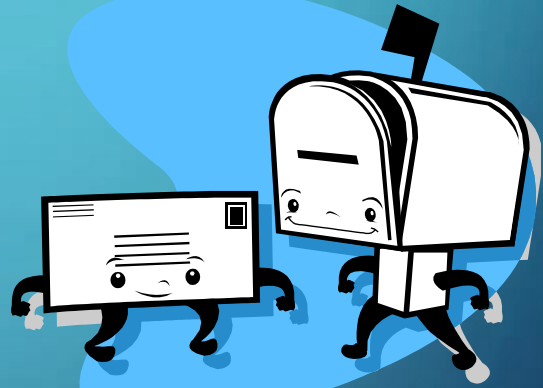

DALLAS
INDEPENDENT SCHOOL DISTRICT

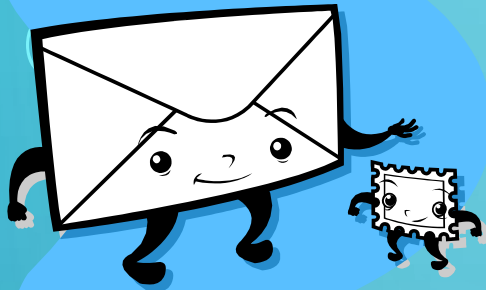

7010 1870 0003 3100 7505

PLACE STICKER AT TOP OF ENVELOPE TO THE RIGHT OF THE RETURN ADDRESS. FOLD AT DOTTED LINE

CERTIFIED MAIL™



7010 1870 0003 3100 7505
7010 1870 0003 3100 7505

U.S. Postal Service™
CERTIFIED MAIL™ RECEIPT
(Domestic Mail Only; No Insurance Coverage Provided)

For delivery information visit our website at www.usps.com

OFFICIAL USE

Postage	\$	Postmark Here
Certified Fee		
Return Receipt Fee (Endorsement Required)		
Restricted Delivery Fee (Endorsement Required)		
Total Postage & Fees	\$	

Sent To

Street, Apt. No.,
or PO Box No.

City, State, ZIP+4

PS Form 3800, August 2006 See Reverse for Instructions

Certified Mail

Certified Mail provides proof of mailing at the time of mailing and date and time of delivery or attempted delivery. A delivery record is maintained by the USPS. Certified Mail is available with First-Class Mail and Priority Mail. For an additional fee, Certified Mail may be combined with restricted delivery or return receipt

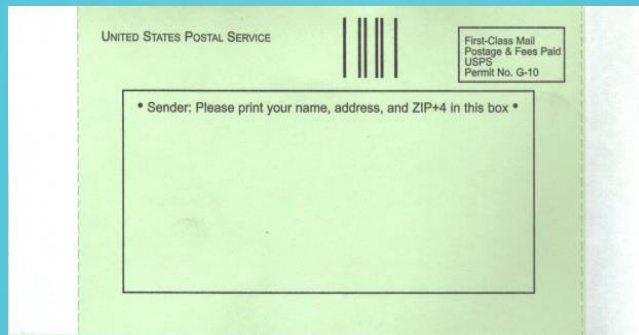

SENDER: COMPLETE THIS SECTION	COMPLETE THIS SECTION ON DELIVERY
<ul style="list-style-type: none">■ Complete items 1, 2, and 3. Also complete item 4 if Restricted Delivery is desired.■ Print your name and address on the reverse so that we can return the card to you.■ Attach this card to the back of the mailpiece, or on the front if space permits.	A. Signature <input checked="" type="checkbox"/> X <input type="checkbox"/> Agent <input type="checkbox"/> Address
1. Article Addressed to:	B. Received by (Printed Name) C. Date of Delivery
	D. Is delivery address different from item 1? <input type="checkbox"/> Yes If YES, enter delivery address below: <input type="checkbox"/> No
	3. Service Type <input type="checkbox"/> Certified Mail <input type="checkbox"/> Express Mail <input type="checkbox"/> Registered <input type="checkbox"/> Return Receipt for Merchandise <input type="checkbox"/> Insured Mail <input type="checkbox"/> C.O.D. 4. Restricted Delivery? (Extra Fee) <input type="checkbox"/> Yes
2. Article Number (Transfer from service label)	7010 1870 0000 0550 0332
PS Form 3811, February 2004	Domestic Return Receipt 102289-02-66-1342

Return Receipt

A return receipt provides the sender a postcard or electronic notification, via fax or email, with the date of delivery and recipient's signature. A return receipt may be requested at the time of mailing. When requested at the time of mailing, it also provides the recipient's actual delivery address if different from the address used by the sender. Customers purchasing a return receipt may choose to receive it by mail or electronically. An electronic return receipt is available at most Post Offices, but is not available when a mail piece is sent to APO/FPO and DPO addresses or U.S. territories, possessions, and freely associated states. Return receipts are available for Express Mail (by mail only), First-Class Mail, Priority Mail, Parcel Post, or Media Mail when purchased with one of the following: Certified Mail, COD, mail insured for more than \$200, and Registered Mail.

When purchased with one of the items above, return receipts may be combined with: Delivery Confirmation, restricted delivery, or Signature Confirmation.

Next-Day to 2-Day Guarantee¹ & Flat Rate Pricing²
Priority Mail Express[®] provides next-day to 2-day delivery service by 6 PM with a money-back guarantee¹. You get competitive prices and fast delivery every day, all year, with limited exceptions, to most U.S. addresses and PO Boxes^{TM3}. Priority Mail Express Flat Rate lets you ship packages up to 70 lbs to any state at the same price. Mail from Post OfficeTM locations or from your home or business with Click-N-Ship[®] service.

Prices start at \$26.35



Features & Pricing

- Fastest delivery times: next day — 2 days with a money-back guarantee¹
- ***Sunday and holiday delivery available in many major markets for an additional fee***
- Free Package Pickup⁴ service at your home or office
- Includes USPS Tracking[®] and up to \$100 of insurance⁵ with most shipments⁶
- Price includes proof of delivery signature record (if requested at time of purchase)

A decorative graphic on the left side of the page consisting of a network of light blue lines and circles, resembling a circuit board or data network.

DALLAS

INDEPENDENT SCHOOL DISTRICT



Mail Services
9400 North Central
Expressway
Dallas, Texas 75231
972-925-3168