ParentSquare

# Parents & Guardians Getting Started Guide

1. Open the invitation email or text. Click **Activate your account** or tap the link to activate your account.

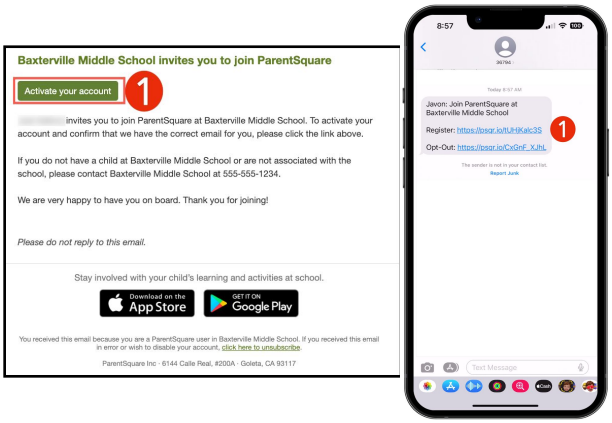


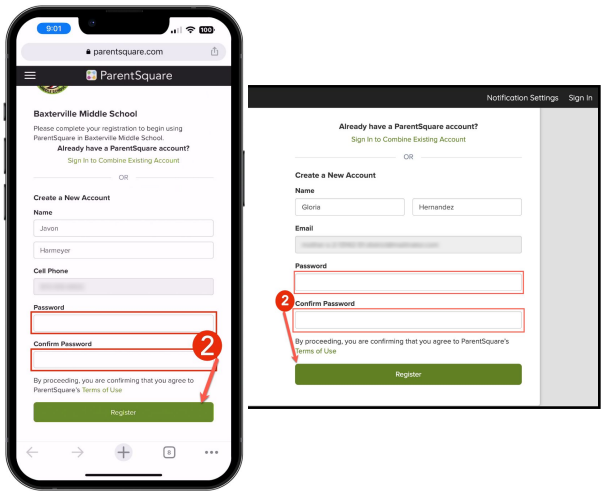


2. Create a Password for your ParentSquare account and click **Register.**

3. Click **Confirm** for your phone number and/or email. A verification code will be sent to the email or phone number.

4. Enter the verification code to confirm.

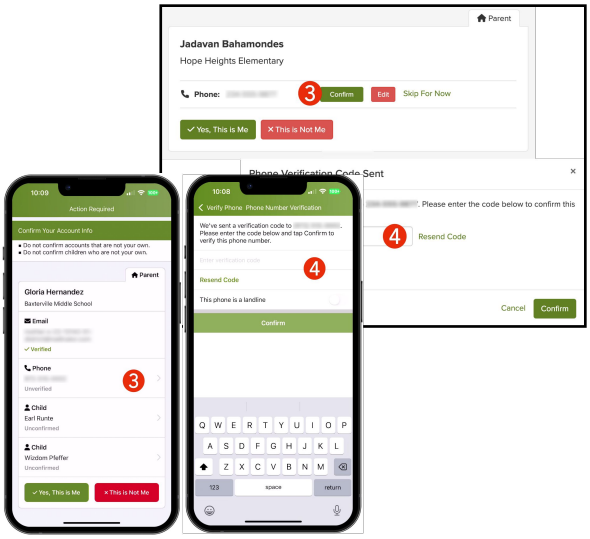

ParentSquare

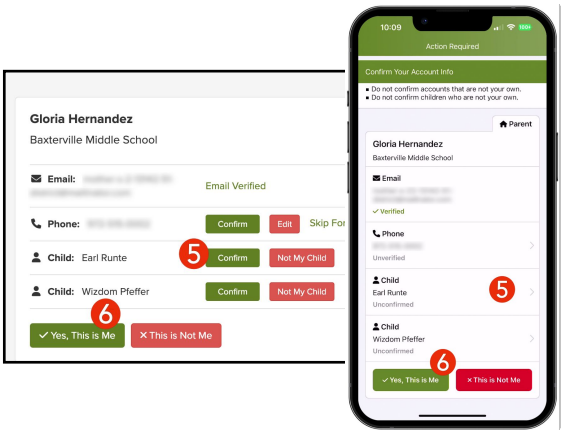


5. Confirm your child(ren) by clicking **Confirm**. Use Not My Child if a child listed is not associated with your account.

6. Select **Yes, This is Me** when you have confirmed your contact information and child(ren) associated with your account.

*Name misspelled?*
*Wrong email or phone number?*
*Missing a child on your account?*

**Contact your child's school to get this information updated.**

Once you are logged in to ParentSquare, you will be able to access self-paced training modules, video resources and help articles to assist you with using ParentSquare.

7. Click **?** (Help) for help or your school contact information.

8. Select **Help Articles** to learn how to use ParentSquare.

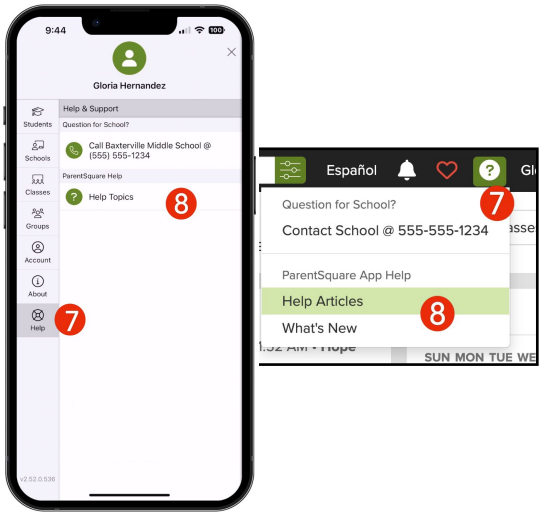


**The ParentSquare apps are free and available in both the Apple iOS and Android stores.**