



Park City School District (PCSD)

Project Status Report

Week Ending November 15th 2024

➤ **Projects Status Summary – For period 11/11-11/15**

➤ **Ecker Hill Middle School (EHMS)**

- Continue work bid package #2, coordinate subcontractors, materials, testing, inspection, survey, and layout. Work on SWPPP maintenance and repairs.
 - Remove temporary construction walls area E from A, 1st and 2nd floors for storefront placement and carpet, tile and sheetrock-wall transitions. 1st floor, Tech E104 and Washroom E106. 2nd floor, Computer Science E204 and Washroom E206R. Place temporary poly zip wall at each opening. Remove temporary construction walls and place poly barrier area E, 1st and 2nd floors at tie-in to commons and corridors. Tie-in 1st floor at Makers Space E102 and Innovator E101, Corridor E100G, E100F and at main Corridor E100A. Tie-in 2nd floor at Corridor E200F, E200C, E200E, E200D and E200A. General interiors clean up, remove construction materials and debris.
 - Continue plumbing rough-in area B and E. Continue work in area D westside mechanical room D112, start-up and commission equipment and controls. Finishing rough-in overhead plumbing eastsides area E. Continue work on plumbing piping to air handler penthouse area A, Air Handler A300. Continue work on plumbing piping to air handler penthouse area B, Air Handler B300. Plumbing fixtures area E from B, 1st and 2nd floors, 1st floor, Washroom E114, Custodial E114F, W/C E113, Science Prep E116, Teacher Work E115 Food Prep E119, Food / Health Science E118. 2nd floor, Science Prep E217, Teacher Work E216, Washroom E215, Custodial E215A and W/C E214.
 - Continue rough-in electrical area B, 1st, and 2nd floors. Continue rough-in and finish work at new Mechanical D112 and Electrical D113 westside area D. Continue electrical rough-in and fixtures area E remodel east and westsides. Continue wiring new generator to existing electrical room Electrical F103D. Continue wiring from generator to new panel and transfer switch. Set new ceiling fixtures area D and E Corridors, E100A and D100. Continue to set devices in grid ceiling panels area B, 1st and 2nd floors. Set devices, electrical reels in grid ceiling panels area E, Tech E104, Science Prep E108, and
-

Teacher Work E107. Rough-in electrical area E, 1st floor, Commons E100, Innovator E101, Innovator Work Room E101A, Sports Storage E100E, Maker Space E102, and Maker Space Work Room E102A.

- Continue install duct work for HVAC 1st and 2nd floor area B. Continue rough-in HVAC duct, VAV's and piping area E, 1st and 2nd floors. Continue work on duct connections to roof top AHU for area A, Air Handler A300. Work on duct connections to roof top AHU for area B, Air Handler B300. Continue duct tie-in and mechanical piping at tie-ins to area E, 1st and 2nd floors.
- Prep concrete slab floors, fill, patch and grind westside area E, 1st and 2nd floors, Tech E104, Storage E103, Science Prep E108, Teacher Work E107. 2nd floor, Computer Science E204, Storage E203, E203A, Science Prep E209, and Teacher Work E208.
- Finish hanging, mudding, taping and finishing drywall area E 1st floor and 2nd floor mezzanine level, Commons E100, Innovator E101, Innovator Work Room E101A, Sports Storage E100E, Maker Space E102, and Maker Space Work room E102A.
- Continue to lay tile walls and floor area B to E, 2nd floor, Corridors E200G, E200F, Custodial E215A, W/C E214 and Washroom E215. Lay tile flooring transition area A-E, 1st and 2nd floor to E Washroom E106 and W/C E105. 2nd floor, Washroom E206 and W/C E205.
- Continue install ceiling grid and seismic anchors area E, westside 1st and 2nd floor, Tech E104, Storage E109, Science Prep E108, Teacher Work E107, Corridor E100G and E100F. 2nd floor, Computer Science E204, Storage E207, Corridor E200E, E200D, Science Prep E209, Teacher Work E208. Begin installing perimeter boarder ceiling tiles area B, 1st and 2nd floors.
- Install storefront, glass, sliding track and doors area E, 1st floor, Tech E104, and Food / Health Science E118. 2nd floor area E, Computer Science E204, and E220. Finish installing storefront and glass area E, Commons E100, Maker Space E102, and Innovator E101.
- No other subcontractors on site or work performed.

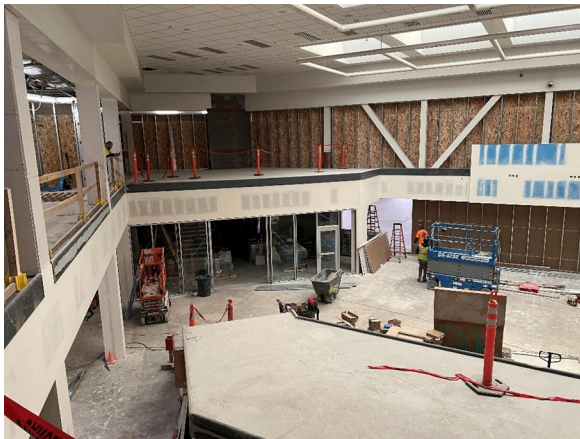

➤ **Park City High School (PCHS)**

- Coordination work with subcontractors, materials, survey, layout, inspections, and utilities. Work on SWPPP maintenance and repairs.
 - Working subcontractor coordination, materials, and layout. Hang poly tarping ground floor area C, set up heat and concrete blankets for slab on grade (SOG) pour area B. Continue to operate and manage temporary heat area C and A. Demolition remainder of existing structure east side area B around new concrete suspended slab and future tie-in to existing commons area.
-

- Set structural metal columns and beams 3rd floor area C on gridline W north to gridline T. Set structural columns and beams 3rd floor area C on gridline 10 and gridline 8 from gridline W to gridline T. Set and tack weld to wall imbed plates structural roof joists westside area C from gridline V setting north to gridline T. Finish placing and welding metal floor decking area C, 3rd floor gridline 6 to 11 and from gridline X to W. Finish placing and welding metal floor decking area C, 3rd floor from gridline W to gridline T and eastside from gridline 10 to 12. Set and weld in place metal stair runs and pans 1st and 2nd floor area C, Stair C-1.
 - Backfill, compact, place gravel base and vapor barrier slab on grade prep (SOG) area B, Science Lab B109, Electrical B105, IDF B108, Student Store B104, Washroom B106, OT/PT B107B, W/C, B107, Storage B104A, Custodial B106F, Quiet B107A, Furniture Storage, B103, and SPED B107. Excavate for site grading east side of area C between new building expansion and existing school building.
 - Prep slab on deck (SOD) area C, 3rd floor from gridline V to gridline T and from gridline 4 to 9.3. Form, place rebar reinforcement, geofoam block filler area C, 1st floor area C stair base, Stair S-C1. Pour stair base area C, 1st floor Stair S-C1. Pour slab on grade and finish area B, Science Lab B109, Electrical B105, IDF B108, Student Store B104, Washroom B106, OT/PT B107B, W/C, B107, Storage B104A, Custodial B106F, Quiet B107A, Furniture Storage, B103, and SPED B107.
 - Continue to work on Mechanical, Electrical, and Plumbing (MEP) A, 1st, 2nd, and 3rd floors as available after hours. Continue to work on start-up and commissioning of equipment and pumps new basement mechanical room A001 and existing mechanical 3563 basement area A to chiller, expansion tanks, boilers and pumps in mechanical yard to new building expansion area A. Continue install underground conduit for main electrical feeds and data communications area B under slab to 1st floor electrical B105 and IDF B108. Continue to work with AMC for mechanical, electrical and plumbing (MEP) wall imbeds area C – CMU walls. Finish underground plumbing piping area B, Science Lab B109. Plumb in roof drain piping area C, 1st floor. Finish underground plumbing area B, Custodial B106F, Washroom B106, and W/C, B107. Begin install plumbing overhead main line water lines 1st floor area C.
 - Continue work on AHU unit's 3rd floor area A, Air Handler A309 tie-in piping and duct. Rough-in area A at B tie-in 2nd floor, hang large high pressure oval duct. HVAC rough-in area east side of area C, ground floor. Install duct hanger supports a hang large oval duct and branch lines. Set VAV's and begin piping to VAV's area C ground floor. Place duct hangers' area C, 2nd floor.
 - Top-out CMU walls east side area C on gridline 12 north from gridline W to gridline T. Top -out westside from gridline V to gridline T. Top-out CMU wall westside area C on gridline T from gridline 4 to 8. Stage and set up scaffold and begin laying CMU shear walls east and west side of area B, westside on gridline P from gridline 5 east to just past gridline 9.3. Eastside on gridline Q from gridline 14 west to just past gridline 10.
 - Continue interior wall framing area C, 1st floor, Learning Studios C102, C103, C104, C106, C107, C108, C105, Teacher Team C109, and Student Collaboration C100.
 - No other subcontractors on site or work performed.
-

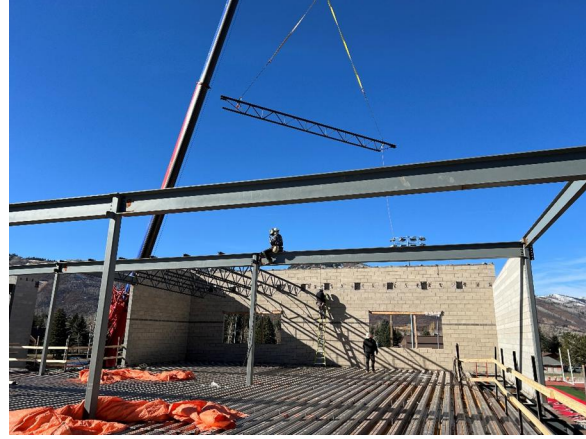
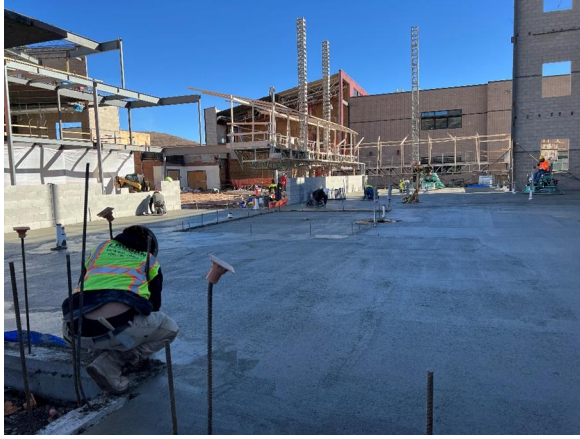

➤ **Parley's Park Elementary School (PPES)**

- Coordination work with subcontractors, materials, survey, layout, inspections, utilities and SWPPP.
 - Continue to work on electrical rough-in overhead and walls, run conduit, pull wire, terminations, outlets and switches and fixtures, set and wire panels area A eastside building expansion, Learning Studios 1108, 1110, 1102, 1104, Toilet 1111, 1112, 1106, 1105, Storage 1107, 1113, Breakout 1109, 1103, Corridor 1189, 1188, Vestibule 1190, Storage 1101, Collaboration 1191, Corridor 1192, Collaboration 1193, Vestibule 1194, Electrical 1197, IDF 1198 and Mechanical 1196. Pull and wire main electrical panels area A new electrical room Electrical 1197.
 - Continue rough-in overhead mechanical area A eastside building expansion, Learning Studios 1108, 1110, 1102, 1104, Toilet 1111, 1112, 1106, 1105, Storage 1107, 1113, Breakout 1109, 1103, Corridor 1189, 1188, Vestibule 1190, Storage 1101, Collaboration 1191, Corridor 1192, Collaboration 1193, Vestibule 1194, Electrical 1197, IDF 1198 and Mechanical 1196.
 - Finish painting touch ups, wall patches, ceilings and door frames area A, Learning Studios 1102, 1104, 1106, 1110, Toilets 1105, 1106, 1111, 1112, Corridor 1188, 1189, Storage 1107, 1113, Breakout 1103, 1109, Collaboration 1191, 1192, 1193, and Vestibule 1194.
 - Continue laying tile floors and walls area A, Toilets 1105, 1106, 1111, and 1112. Begin laying tile walls, Collaboration 1191, Corridor 1192, and Collaboration 1193.
 - Install site fencing, eastside site expansion.
 - Continue install grid ceiling area A, Learning Studio 1110, 1108, 1102, 1104, Corridor 1189, 1188, Storage 1113, 1107, Breakout 1109 and 1103.
 - No other subcontractors on site or work performed this week.
-



➤ **Trailside Elementary School (TSES)**

- Coordination work with subcontractors, materials, survey, layout, inspections, utilities and SWPPP.
 - Continue to hang drywall interior walls area A, 1ST Grade 1304, 1302, Intervention 1301, North Corridor 1209, PACE 1305, Tech Office 1306, Storage 1307A, Storage 1310, STEM Room 1307, Restroom 1308, 1309, South Corridor 1318, Kinder 1311 and Kinder 1313.
 - Continue HVAC rough-in install main and branch duct area A building expansion, 1ST Grade 1304, 1302, Intervention 1301, North Corridor 1209, PACE 1305, Tech Office 1306, Storage 1307A, Storage 1310, STEM Room 1307, Restroom 1308, 1309, South Corridor 1318, Kinder 1311 and Kinder 1313.
 - Continue plumbing rough-in new building expansion area A, 1ST Grade 1304, 1302, Intervention 1301, Stem Room 1307, PACE 1305, Tech Office 1306, Storage 1310, 1307A, Restroom 1308, 1309, Kinder 1311, 1313, South Corridor 1318, and North Corridor 1299.
 - Continue electrical rough-in walls and ceilings area A, 1ST Grade 1304, 1302, Intervention 1301, Stem Room 1307, PACE 1305, Tech Office 1306, Storage 1310, 1307A, Restroom 1308, 1309, Kinder 1311, 1313, South Corridor 1318, and North Corridor 1299.
 - Continue spray foam insulation interior-exterior walls area A, 1ST Grade 1304, 1302, Coats 1303, Intervention 1302, Stem room 1307, kinder 1311, 1313 and Coats 1312. Install batt sound wall insulation area A, 1ST Grade 1304, 1302, Intervention 1301, North Corridor 1209, PACE 1305, Tech Office 1306, Storage 1307A, Storage 1310, STEM Room 1307, Restroom 1308, 1309, South Corridor 1318, Kinder 1311 and Kinder 1313.
 - Install exterior door frames and glass area A expansion, Vestibule 1300, Vestibule 1319, Coats 1312, and Coats 1303.
 - Install interior hollow metal door frames, area A expansion, Intervention 1301, 1ST Grade 1302, 1304, Stem Room 1307, PACE 1305, Kinder 1311, 1313, Restroom 1308, 1309, Storage 1310, 1307A, and Tech Office 1306.
 - No other subcontractors or work performed this week.
-

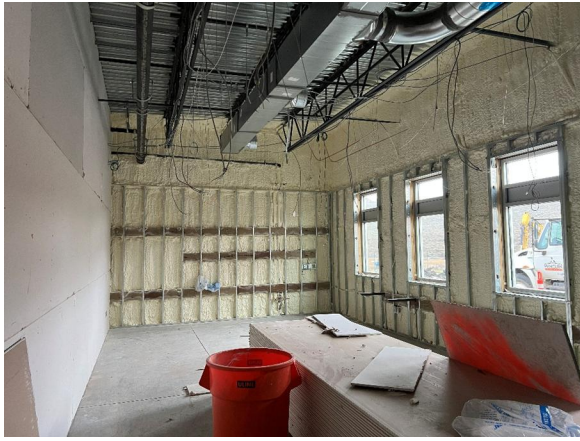

➤ **Summary of Work Completed**

- **EHMS** – MEP – New westside mechanical room / MEP 1st-2nd floor area A and B to area E / MEP – area F-A and B-AHU's / Interior drywall area E - A and B-1st and 2nd floors / Ceilings area B-E – 1st and 2nd floors / Tile walls 1st floor area E-B / Set and trim out electrical fixtures area B-E / Set storefront and glass area A-B-E / Prep floors area E from B for MCT-Carpet / Paint walls – soffit area B – 1st and 2nd floors
- **PCHS** - Trim out and finish trades area A / Stand and set structural steel area C / MEP slab on grade (SOG) prep area A to B / CMU walls area B-C / Underground plumbing area B / Underground electrical conduit area A-B / Pour slab on grade (SOG) area B / Storm and roof drain tie-in area B / MEP – HVAC – Electrical area A-B-C / Prep slab on deck area C – 3rd floor / Interior wall framing 1st floor area C / Pour stair landing area C ground floor / Set metal stairs area C – all floors / Set structural roof joists area C
- **PPES** – Area A Building Expansion – Ongoing MEP / Mechanical and Electrical Rooms / Patch and paint – walls – ceilings – door frames area A / Tile bathrooms area A / Site fencing / Grid ceiling area A
- **TSES** – Rough-in Mechanical, Electrical, Plumbing (MEP) Area A Building Expansion / Interior insulation – walls area A / Hang drywall interior walls area A / Set exterior door and glass / Set interior hollow metal door frames

➤ **Preview of Work Planned**

- **EHMS** – MEP – New Mechanical room / AHU area B / MEP area B - 1st and 2nd floor / MEP – Area E Learning Commons / Interior finishes area B / Interior trim out area B / Grid ceiling area B / Drywall finish area E Commons / Tile area B -1st and 2nd floors at E / Paint area B at E – 1st and 2nd floors / Paint main commons area E / Flooring area E-A
- **PCHS** – MEP existing basement / Set structural steel area A, B and C / CMU walls area B / Underground MEP area B / Metal roof decking area A / Metal roof decking area C / Demolition east of area B - commons / Pour slab on deck (SOD) 3rd floor area C / Set roof joist area C
- **PPES** – Area A Building Expansion – Mechanical, Electrical, Plumbing, (MEP) - Mechanical and Electrical rooms – Trim out fixtures / Site Fencing / Tile - walls main corridor
- **TSES** – Rough-in, Mechanical, Electrical, Plumbing (MEP) area A / Hang and begin finish drywall – walls area A