

**WEEKLY
PROGRESS
REPORT**

Shawnee Mission West HS

Shawnee Mission School District



11/15/24

PROJECT STATUS

Addition:

- Complete Lower Level Flooring
- Completed Site Concrete
- OH Door Install
- OH Trim Out
- Began Main Level Flooring

New Wrestling:

- Final Devices and Trim Out

UPCOMING

Addition:

- Complete OH Door Install
- Complete Main Floor Flooring
- Complete Overall Paint
- Site Grading/Sod

New Wrestling:

- Floor Mats
- Wall Pads



Overall Addition

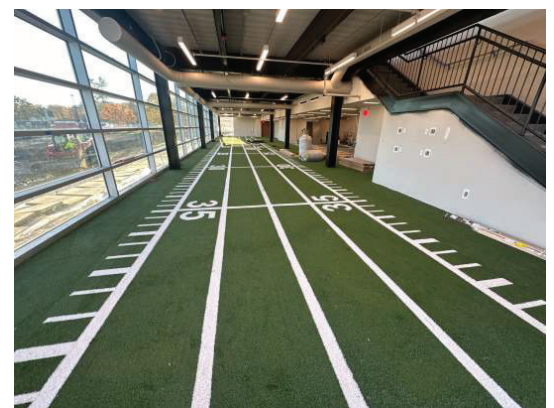

Lower Level Flooring

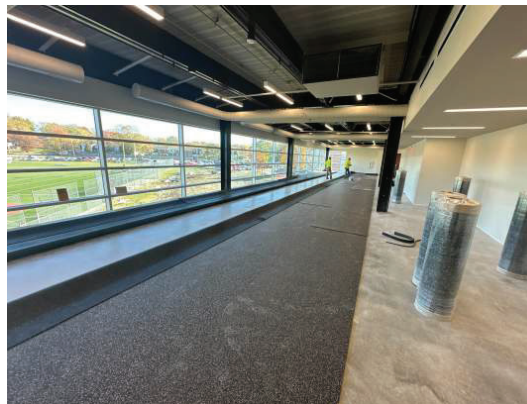

Main Level Flooring



Sidewalk

**WEEKLY
PROGRESS
REPORT**

Shawnee Mission West HS

Shawnee Mission School District



11/8/24

PROJECT STATUS

Addition:

- Completed Main Level Paint
- Completed OH Trim Out
- Completed Roof Coping
- Doors and Hardware
- Continued Lower Level Flooring
- Site Grading

New Wrestling:

- Final Devices and Trim Out

UPCOMING

Addition:

- Complete Lower Level Flooring
- Begin Main Level Flooring
- Overhead Door Install
- Complete Site Concrete
- Signage

New Wrestling:

- Final Devices and Trim Out
- Wall Pads
- Mats
- Divider Curtain



Overall Addition

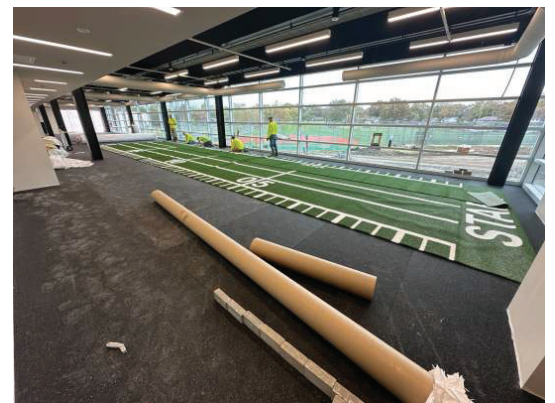

Lower Level Flooring



Main Level Paint/Light Fixtures



Site Concrete



**WEEKLY
PROGRESS
REPORT**

Shawnee Mission West HS

Shawnee Mission School District



11/1/24

PROJECT STATUS

Addition:

- Completed Paint Lower Level
- Began Flooring
- Completed Hand/Guard Rails
- Began Painting Main Level
- OH Trim Out
- Began Site Concrete

New Wrestling:

- Final Devices and Trim Out

UPCOMING

Addition:

- Complete Main Level Paint
- Complete Lower Level Flooring
- Roof Coping
- OH Door Install
- Complete Site Concrete
- OH Trim Out

New Wrestling:

- Final Devices and Trim Out



Overall Addition

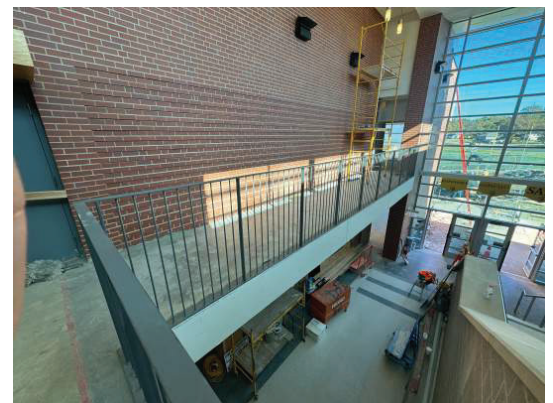

Interior Guardrails



Site Concrete



Lower Level Flooring

**WEEKLY
PROGRESS
REPORT**

Shawnee Mission West HS

Shawnee Mission School District



10/25/24

PROJECT STATUS

Addition:

- Completed Cast Stone Panels
- Completed Alum Frame
- Light Fixtures Lower Level
- Painting Lower Level
- Drywall Finish Main Level
- Completed Sewer Tie-In
- Began Dirt work

New Wrestling:

- Final Devices and Trim Out

UPCOMING

Addition:

- Continue Painting Lower Level
- Begin Flooring
- Begin Painting Main Level
- Hand/Guard Rails
- Overhead Door Install
- Sidewalk and Retaining Wall

New Wrestling:

- Final Devices and Trim Out



Overall Addition

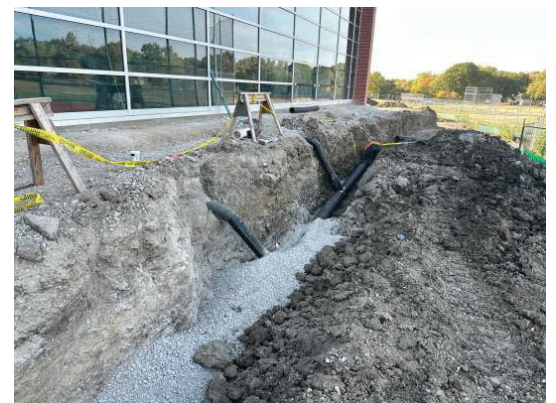

Sewer Tie-In



Grading For Sidewalk



Paint and Light Fixtures



**WEEKLY
PROGRESS
REPORT**

Shawnee Mission West HS

Shawnee Mission School District



10/18/24

PROJECT STATUS

Addition:

- Cast Stone Panels
- Drywall and Finishing
- OH Rough-In
- Paint
- Completed Dog House Metal
- Exterior Storm Tie-In

New Wrestling:

- Final Devices and Trim Out

UPCOMING

Addition:

- Continue Cast Stone Panels
- Continue Lower Level Paint
- Main Level Drywall/Finishing
- Lower Level OH Trim Out
- Overhead Door Install
- RTU Start-Up

New Wrestling:

- Final Devices and Trim Out



Overall Addition

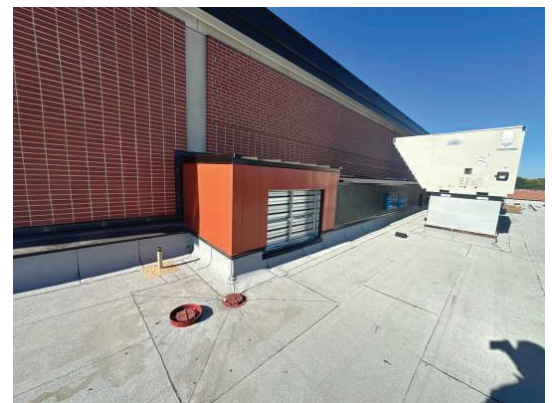

Dog House Metal Panels



Primed Walls



Exterior Storm Tie-In

**WEEKLY
PROGRESS
REPORT**

Shawnee Mission West HS

Shawnee Mission School District



10/11/24

PROJECT STATUS

Addition:

- Cast Stone
- Roof Metal
- Roof Top Units
- MEPF Rough-In
- Interior Framing
- Drywall Finishing

New Wrestling:

- Final Devices and Trim Out

UPCOMING

Addition:

- Cast Stone
- Roof Metal
- Start RTU's
- Drywall Finishing
- Paint
- Dirt Work/Utilities

New Wrestling:

- Final Devices and Trim Out

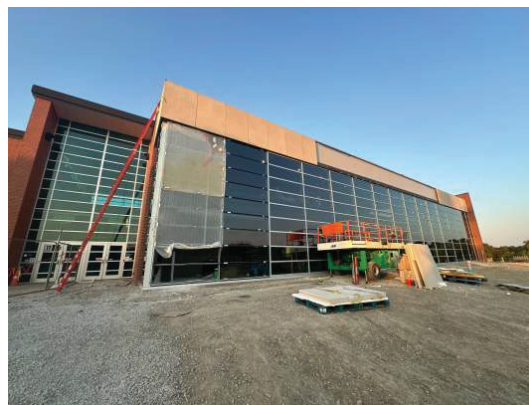

Overall Addition

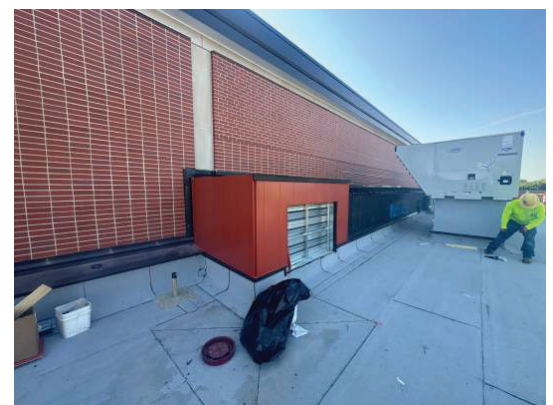

Roof Dog House Metal



Roof Units



Drywall Install

**WEEKLY
PROGRESS
REPORT**

Shawnee Mission West HS

Shawnee Mission School District



10/4/24

PROJECT STATUS

Addition:

- MEPF OH and In-Wall RI
- Interior Wall/Soffit Framing
- Drywall In Lower Level
- Alum Frame and Glass Install
- Completed Brick Install
- Roof

New Wrestling:

- Final Devices and Trim Out

UPCOMING

Addition:

- MEPF OH and In-Wall RI
- Interior Wall/Soffit Framing
- Drywall Finishing
- Cast Stone Install
- Roof Metal Install

New Wrestling:

- Final Devices and Trim Out

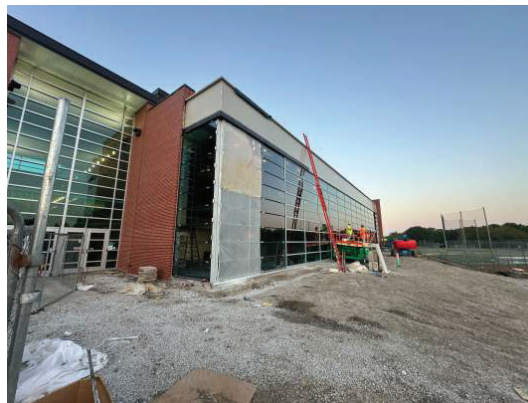

Overall Addition

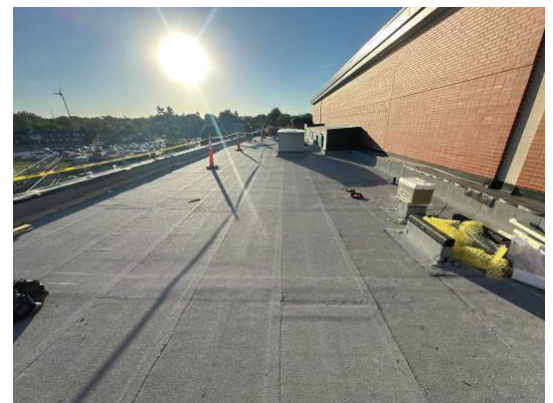

Roof



Lower Level Drywall



Main Level Ductwork

**WEEKLY
PROGRESS
REPORT**

Shawnee Mission West HS

Shawnee Mission School District



9/27/24

PROJECT STATUS

Addition:

- MEPF OH Rough-In
- Interior Wall Framing
- MEP Wall RI
- Alum Frame and Glass Install
- Brick Install
- Roofing

New Wrestling:

- Final Devices and Trim Out

UPCOMING

Addition:

- MEP Wall and OH Rough-In
- Alum Frame and Glass Install
- Brick/Cast Stone Install
- Roof Flashing

New Wrestling:

- Final Devices and Trim Out



Overall Addition

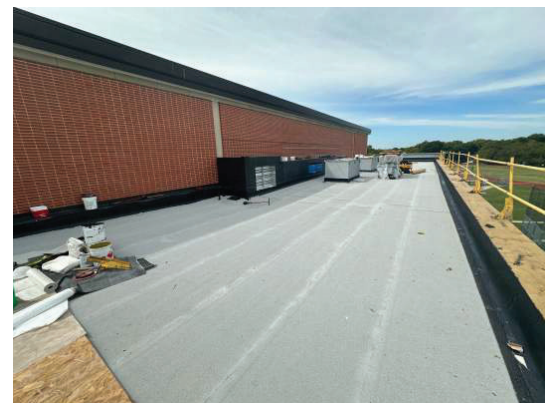

Roof



East Wall Brick Install



Main Level Ductwork



**WEEKLY
PROGRESS
REPORT**

Shawnee Mission West HS

Shawnee Mission School District



9/20/24

PROJECT STATUS

Addition:

- MEP OH Rough-In
- Brick Install
- Waterproofing
- Exterior Alum Frames
- Interior Wall Framing

New Wrestling:

- Final Devices and Trim Out

UPCOMING

Addition:

- Continue MEP OH Rough-In
- Continue Exterior Alum Framing
- Continue Brick Install
- Continue Wall Framing
- Begin Glazing
- Begin Roofing

New Wrestling:

- Final Devices and Trim Out

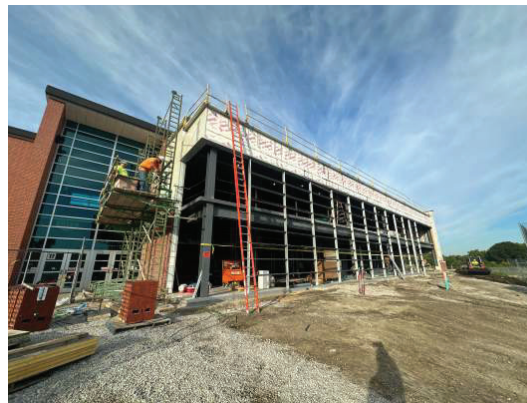

Overall Addition

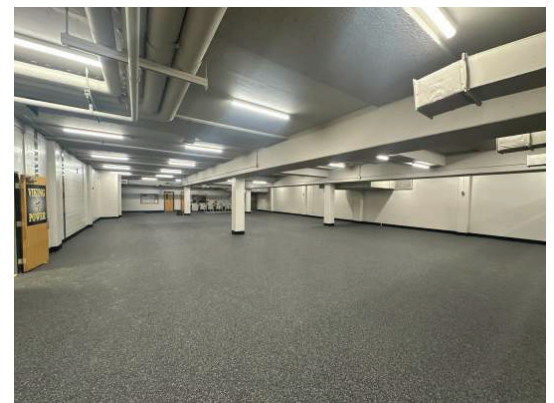

New Wrestling



East Wall Brick Install



Aluminum Frames





WEEKLY PROGRESS REPORT

9/20/24



Interior Wall Framing



Waterproofing



Lower Level Duct Work



Roof Dog House Wood Blocking

**WEEKLY
PROGRESS
REPORT**

Shawnee Mission West HS

Shawnee Mission School District



9/13/24

PROJECT STATUS

Addition:

- Overhead MEP RI
- Exterior Framing & Sheathing
- Roof Blocking
- Brick Infill at Roof

UPCOMING

Addition:

- Waterproofing
- Overhead MEP RI
- Roofing



Roof Parapet Blocking



Exterior Framing and Sheathing



Roof Blocking and Sheathing



Brick Infill at Roof

**WEEKLY
PROGRESS
REPORT**

Shawnee Mission West HS

Shawnee Mission School District



9/6/24

PROJECT STATUS

Addition:

- Steel Erection
- Exterior Framing and Sheathing
- Overhead MEP
- Slab on Deck Pour

New Wrestling Room:

- Flooring

UPCOMING

Addition:

- Continue Exterior Framing and Sheathing
- Parapet Blocking
- Continue OH MEP

New Wrestling Room:

- Finish Flooring



Slab on Deck Pour



Addition Slab on Deck

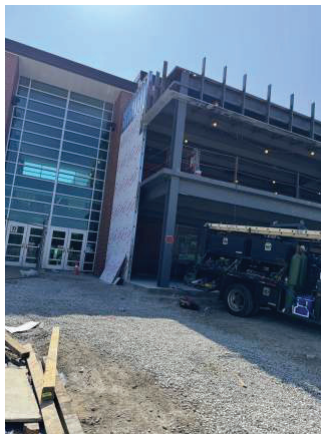

Exterior Framing and Sheathing

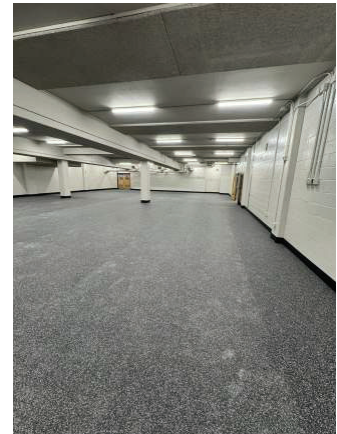

Wrestling Room Flooring



**WEEKLY
PROGRESS
REPORT**

Shawnee Mission West HS

Shawnee Mission School District



8/30/24

PROJECT STATUS

Addition:

- Continue Steel
- SOD Prep

New Wrestling:

- Complete Paint

UPCOMING

Addition:

- Finish Steel
- SOD Pour
- Exterior Framing
- Overhead MEP

New Wrestling:

- Start Flooring

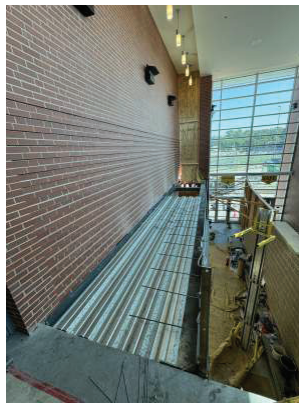

Interior Walkway to New Addition

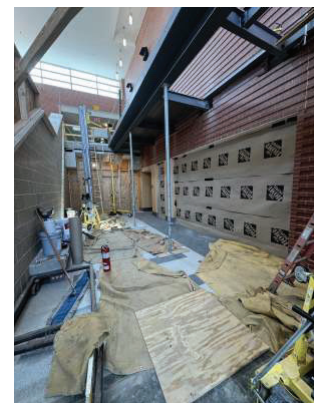

Interior Walkway to New Addition



New Wrestling Paint

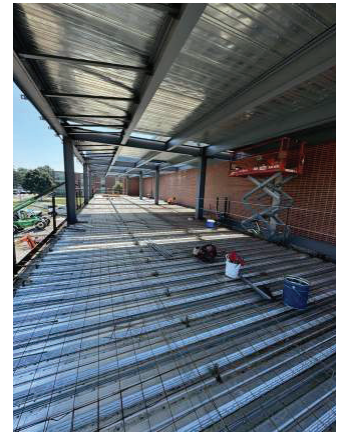

Slab on Deck Prep

WEEKLY PROGRESS REPORT

8/30/24



Grout Column Base Plates

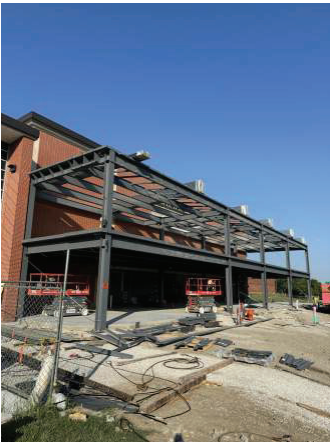

Columns and Beams Set



2nd Level Steel Deck



Diamond Pour Backs

**WEEKLY
PROGRESS
REPORT**

**Shawnee Mission West High School
Shawnee Mission School District**



8/23/24

PROJECT STATUS

Addition:

- Start Structural Steel

New Wrestling Room:

- Finish Overhead Electrical
- Start Paint

UPCOMING

Addition:

- Continue Structural Steel
- Slab on Deck Pour

New Wrestling Room:

- Continue Paint
- Start Flooring



Building Addition Steel



New Weight Room Paint



Building Addition



Building Addition Set Columns

**WEEKLY
PROGRESS
REPORT**

**SMSD West HS Summer Update
Shawnee Mission School District**



PROJECT STATUS

June: Demo of existing restrooms and wrestling room. Site Utilities, piers, and building pad for new addition.

July: Overhead MEP, tile, epoxy flooring, restroom fixtures, weight room flooring, paint in new restrooms and weight room. Footings and slab on grade for new addition.

August: TCO RR and Weight Room.

UPCOMING

New Wrestling Room

- Overhead Electrical, Tectum, Final Paint, Flooring

- Structural Steel, Exterior Wall Framing, Overhead MEP.



Restroom Demo

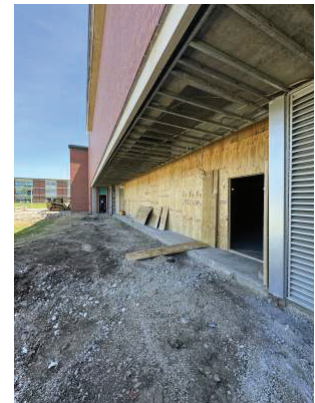

Exterior Demo and Temp Wall For Weight Room



Restroom Wall Framing

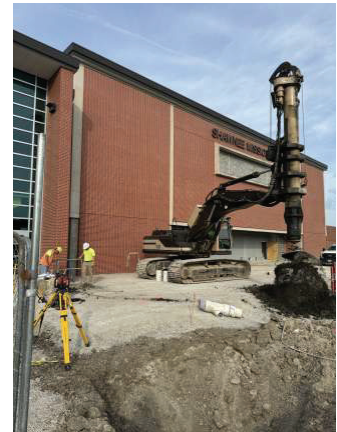

Drilling for Piers New Addition



WEEKLY PROGRESS REPORT

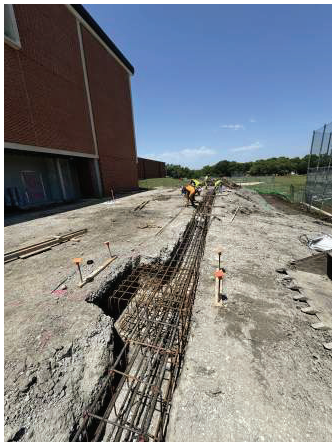

New Addition Footings



New Addition SOG Prep

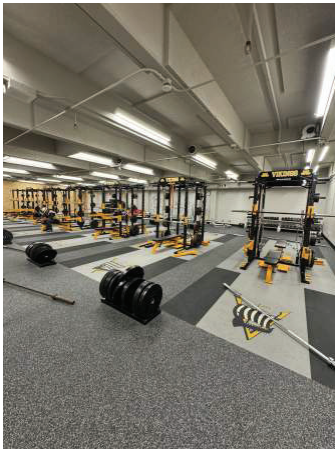

New Weight Room



Restroom Wall Tile



WEEKLY PROGRESS REPORT

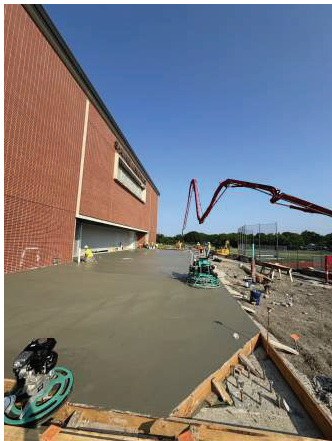

SOG Pour New Addition



New Wrestling Room - Demo, Tectum, Lighting

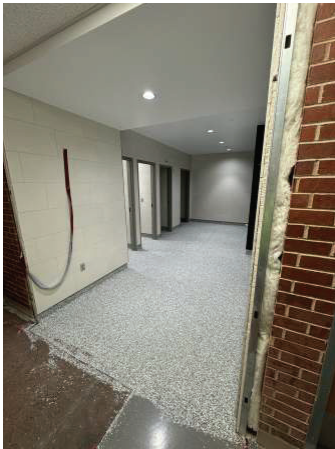

Restroom Epoxy Floors



Restroom Wall Tile

**WEEKLY
PROGRESS
REPORT**

Shawnee Mission West HS

Shawnee Mission School District



10/11/24

PROJECT STATUS

Addition:

- Cast Stone
- Roof Metal
- Roof Top Units
- MEPF Rough-In
- Interior Framing
- Drywall Finishing

New Wrestling:

- Final Devices and Trim Out

UPCOMING

Addition:

- Cast Stone
- Roof Metal
- Start RTU's
- Drywall Finishing
- Paint
- Dirt Work/Utilities

New Wrestling:

- Final Devices and Trim Out

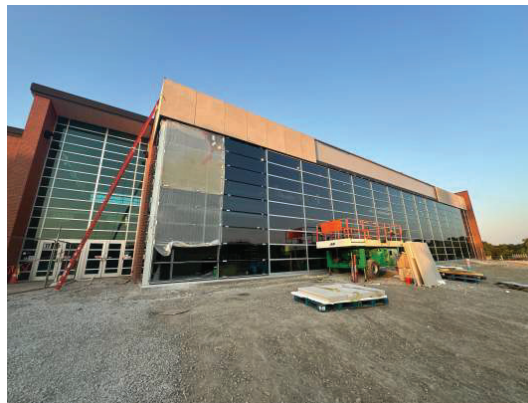

Overall Addition

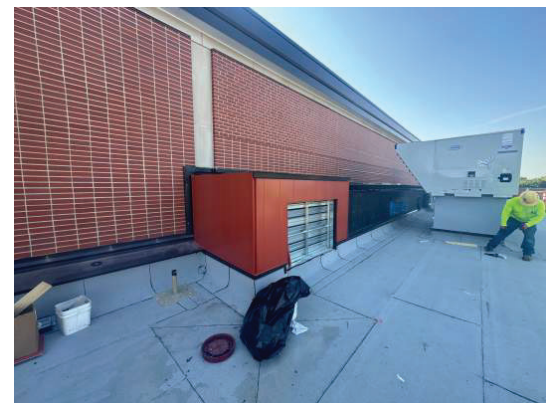

Roof Dog House Metal



Roof Units



Drywall Install

**WEEKLY
PROGRESS
REPORT**

Shawnee Mission West HS

Shawnee Mission School District



10/4/24

PROJECT STATUS

Addition:

- MEPF OH and In-Wall RI
- Interior Wall/Soffit Framing
- Drywall In Lower Level
- Alum Frame and Glass Install
- Completed Brick Install
- Roof

New Wrestling:

- Final Devices and Trim Out

UPCOMING

Addition:

- MEPF OH and In-Wall RI
- Interior Wall/Soffit Framing
- Drywall Finishing
- Cast Stone Install
- Roof Metal Install

New Wrestling:

- Final Devices and Trim Out

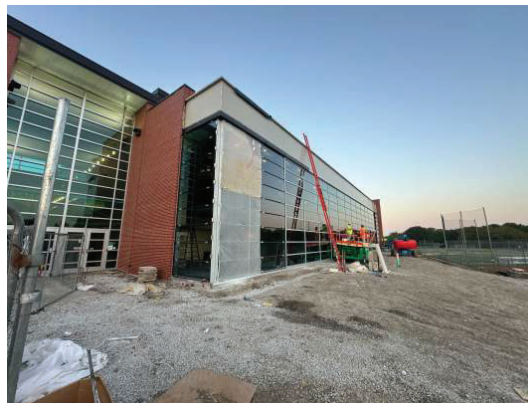

Overall Addition

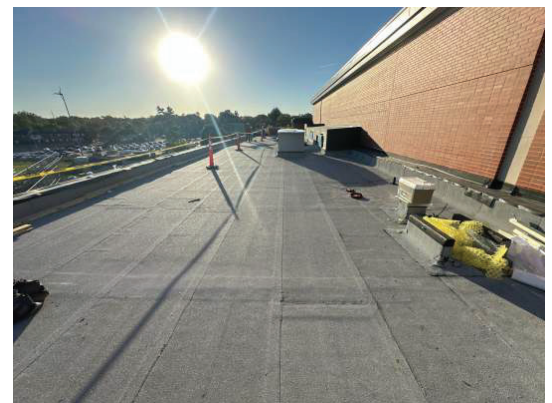

Roof



Lower Level Drywall



Main Level Ductwork

**WEEKLY
PROGRESS
REPORT**

Shawnee Mission West HS

Shawnee Mission School District



9/27/24

PROJECT STATUS

Addition:

- MEPF OH Rough-In
- Interior Wall Framing
- MEP Wall RI
- Alum Frame and Glass Install
- Brick Install
- Roofing

New Wrestling:

- Final Devices and Trim Out

UPCOMING

Addition:

- MEP Wall and OH Rough-In
- Alum Frame and Glass Install
- Brick/Cast Stone Install
- Roof Flashing

New Wrestling:

- Final Devices and Trim Out

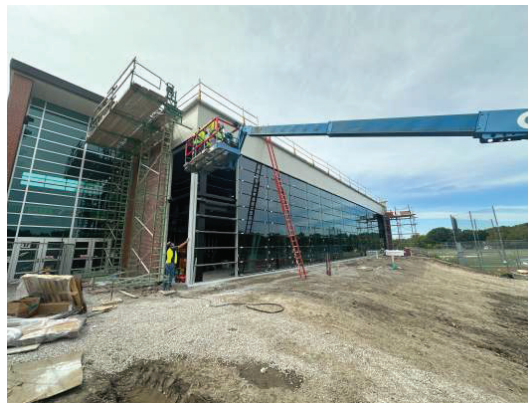

Overall Addition

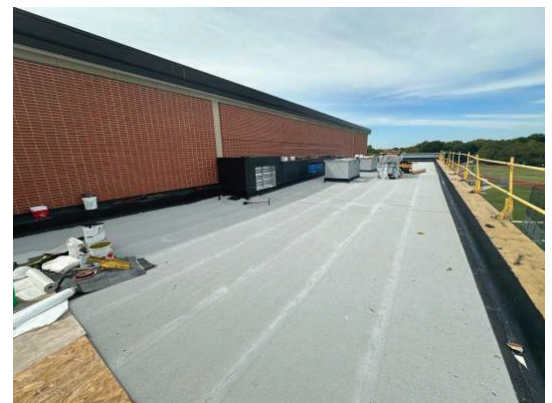

Roof



East Wall Brick Install



Main Level Ductwork

**WEEKLY
PROGRESS
REPORT**

Shawnee Mission West HS

Shawnee Mission School District



9/20/24

PROJECT STATUS

Addition:

- MEP OH Rough-In
- Brick Install
- Waterproofing
- Exterior Alum Frames
- Interior Wall Framing

New Wrestling:

- Final Devices and Trim Out

UPCOMING

Addition:

- Continue MEP OH Rough-In
- Continue Exterior Alum Framing
- Continue Brick Install
- Continue Wall Framing
- Begin Glazing
- Begin Roofing

New Wrestling:

- Final Devices and Trim Out

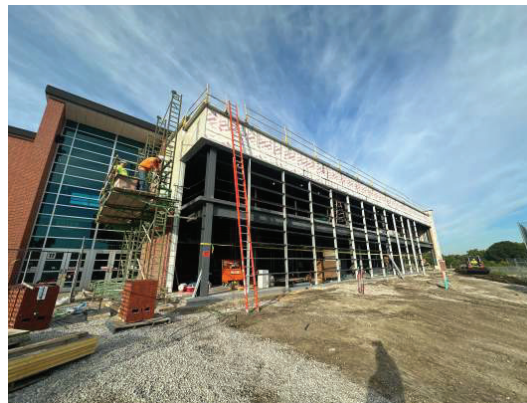

Overall Addition

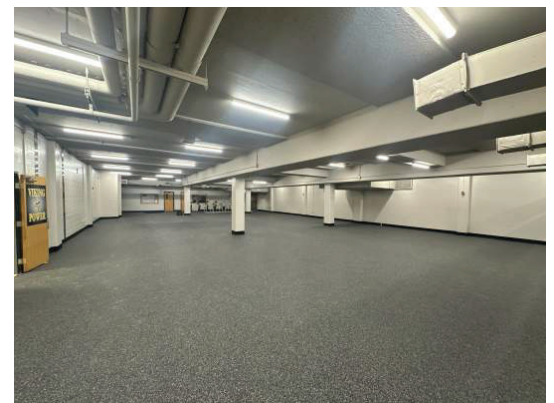

New Wrestling



East Wall Brick Install



Aluminum Frames



Interior Wall Framing



Waterproofing



Lower Level Duct Work



Roof Dog House Wood Blocking

**WEEKLY
PROGRESS
REPORT**

Shawnee Mission West HS

Shawnee Mission School District



9/13/24

PROJECT STATUS

Addition:

- Overhead MEP RI
- Exterior Framing & Sheathing
- Roof Blocking
- Brick Infill at Roof

UPCOMING

Addition:

- Waterproofing
- Overhead MEP RI
- Roofing



Roof Parapet Blocking



Exterior Framing and Sheathing



Roof Blocking and Sheathing



Brick Infill at Roof

**WEEKLY
PROGRESS
REPORT**

Shawnee Mission West HS

Shawnee Mission School District



9/6/24

PROJECT STATUS

Addition:

- Steel Erection
- Exterior Framing and Sheathing
- Overhead MEP
- Slab on Deck Pour

New Wrestling Room:

- Flooring

UPCOMING

Addition:

- Continue Exterior Framing and Sheathing
- Parapet Blocking
- Continue OH MEP

New Wrestling Room:

- Finish Flooring



Slab on Deck Pour



Addition Slab on Deck

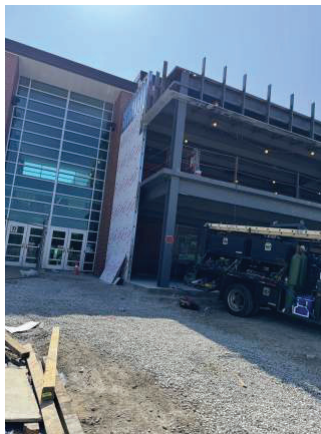

Exterior Framing and Sheathing

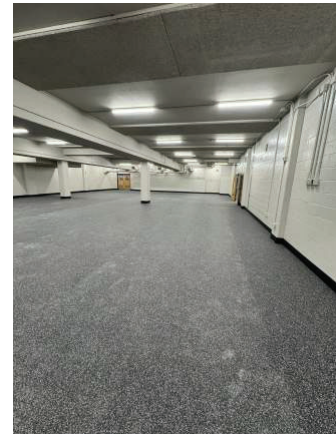

Wrestling Room Flooring



**WEEKLY
PROGRESS
REPORT**

Shawnee Mission West HS

Shawnee Mission School District



8/30/24

PROJECT STATUS

Addition:

- Continue Steel
- SOD Prep

New Wrestling:

- Complete Paint

UPCOMING

Addition:

- Finish Steel
- SOD Pour
- Exterior Framing
- Overhead MEP

New Wrestling:

- Start Flooring

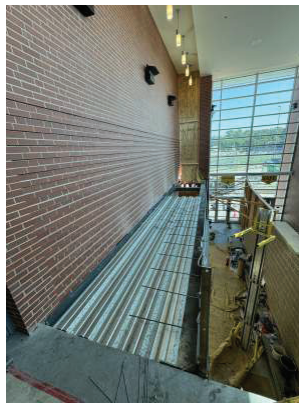

Interior Walkway to New Addition

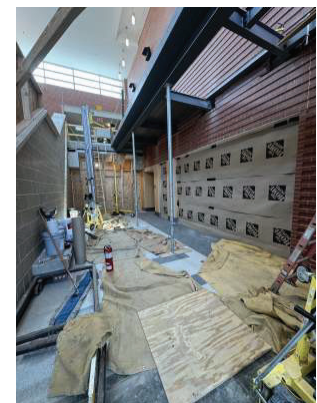

Interior Walkway to New Addition



New Wrestling Paint

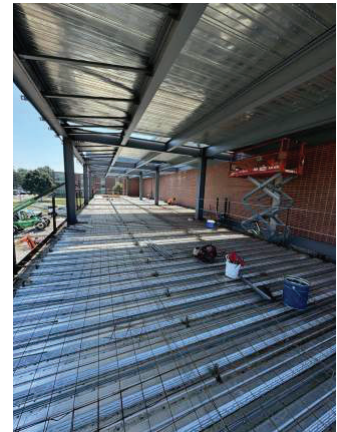

Slab on Deck Prep

WEEKLY PROGRESS REPORT

8/30/24



Grout Column Base Plates



Columns and Beams Set



2nd Level Steel Deck



Diamond Pour Backs

**WEEKLY
PROGRESS
REPORT**

**Shawnee Mission West High School
Shawnee Mission School District**



8/23/24

PROJECT STATUS

Addition:

- Start Structural Steel

New Wrestling Room:

- Finish Overhead Electrical
- Start Paint

UPCOMING

Addition:

- Continue Structural Steel
- Slab on Deck Pour

New Wrestling Room:

- Continue Paint
- Start Flooring



Building Addition Steel



New Weight Room Paint



Building Addition



Building Addition Set Columns

**WEEKLY
PROGRESS
REPORT**

SMSD West HS Summer Update
Shawnee Mission School District



PROJECT STATUS

June: Demo of existing restrooms and wrestling room. Site Utilities, piers, and building pad for new addition.

July: Overhead MEP, tile, epoxy flooring, restroom fixtures, weight room flooring, paint in new restrooms and weight room. Footings and slab on grade for new addition.

August: TCO RR and Weight Room.

UPCOMING

New Wrestling Room

- Overhead Electrical, Tectum, Final Paint, Flooring Addition

- Structural Steel, Exterior Wall Framing, Overhead MEP.



Restroom Demo

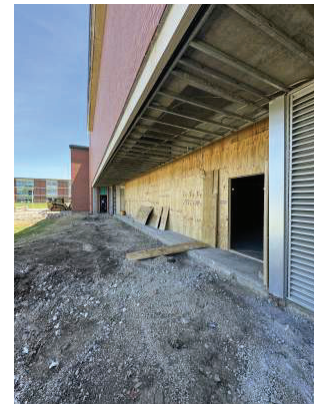

Exterior Demo and Temp Wall For Weight Room



Restroom Wall Framing

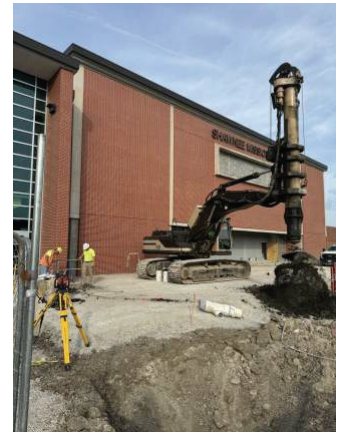

Drilling for Piers New Addition



WEEKLY PROGRESS REPORT

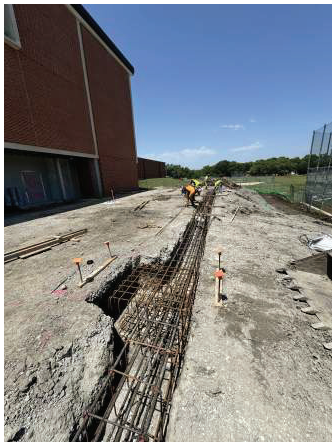

New Addition Footings



New Addition SOG Prep

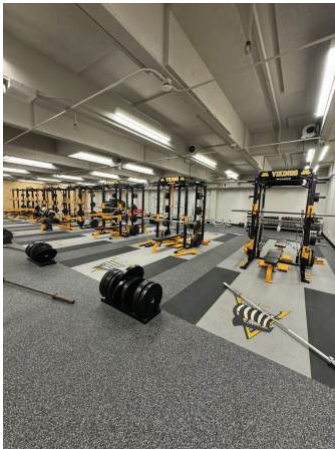

New Weight Room



Restroom Wall Tile



WEEKLY PROGRESS REPORT



SOG Pour New Addition



New Wrestling Room - Demo, Tectum, Lighting

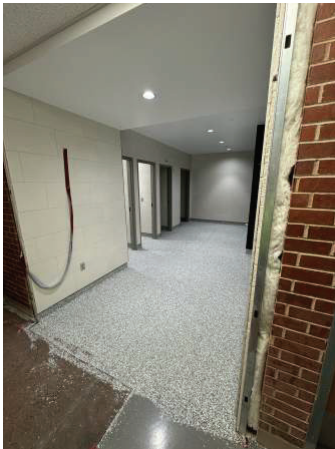

Restroom Epoxy Floors



Restroom Wall Tile