

Phase I Environmental Site Assessment

Albee Stadium Renovations Project
Eureka, California

Prepared for:

Eureka City Schools

March 2021

020069.600



Phone: (707) 441-8855 **Email:** info@shn-engr.com
Web: shn-engr.com • 812 W. Wabash Avenue, Eureka, CA 95501-2138



Phone: (707) 441-8855 Email: info@shn-engr.com Web: shn-engr.com
812 W. Wabash Avenue, Eureka, CA 95501-2138

Reference: 020069.600

March 3, 2021

Eureka City Schools
Paul Ziegler
2100 J Street
Eureka, CA 95501

Subject: Phase I Environmental Site Assessment, Albee Stadium Renovations Project, Eureka, Humboldt County, California

Dear Paul Ziegler:

Enclosed is our Phase I environmental site assessment (ESA) for Albee Stadium Renovations project, which includes the properties identified as Humboldt County Assessor's parcel numbers [APNs] 005-132-008-000, 005-131-008-000, 005-243-003-000, 005-243-004-000, 005-246-004-000, and 005-121-002-000, and the eastern portions of 011-121-001-000 and 011-131-005-000, located northeast and east of the main Eureka High School campus in Eureka, California (site). Eureka City Schools is completing this Phase I ESA in support of its proposed renovations to the Albee Stadium and its surrounding facilities and infrastructure.

SHN identified no **recognized environmental conditions (RECs)**, as defined in ASTM-International (ASTM) Standard E1527-13 within the Phase I ESA site boundaries. The presence of fill materials, asbestos containing materials (ACM) and lead based paints (LBPs) are business environmental risks. SHN conservatively recommends characterization of soil and groundwater quality prior to site construction if excavated fill materials will not be reused on the site as a best management practice to evaluate the need for worker protection and potential disposal options for excavated soil and groundwater.

SHN's research conducted for the subject property included site reconnaissance, reviews of historical topographic and Sanborn maps, aerial photographs, agency records, and interviews.

If you have any comments or concerns, or if we can be of further assistance, please call me at (707) 441-8855.

Respectfully submitted,

SHN

A blue ink signature of Anna Gower, consisting of a stylized 'A' and 'G'.

Anna Gower
Senior Environmental Scientist

ACG:lam

Enclosure: Report



Phase I Environmental Site Assessment

Albee Stadium Renovations Project, Eureka, California

Prepared for:

Eureka City Schools

Prepared by:



812 W. Wabash Ave.
Eureka, CA 95501-2138
(707) 441-8855

March 2021

QA/QC: RMR *RMR*

Reference: 020069.600

Table of Contents

	Page
List of Illustrations	ii
Abbreviations and Acronyms.....	iii
1.0 Introduction.....	1
1.1 Purpose	1
1.2 Involved Parties	1
2.0 Scope of Work	2
3.0 Site Overview.....	2
3.1 Location.....	2
3.2 Adjacent Properties	3
3.3 Site Description	3
3.4 Preliminary Title Report	4
4.0 Site History and Operations.....	4
4.1 General Description.....	4
4.2 Operations Using, Storing, or Disposing of Hazardous Substances	5
4.3 Description of Environmental Permits Held.....	5
5.0 Environmental Setting.....	5
5.1 Regional Physiography	5
5.1.1 General Physiography.....	5
5.1.2 Tectonic Setting	6
5.2 Soil Conditions.....	6
5.3 Groundwater Conditions	7
6.0 Results of Investigation.....	7
6.1 Site Reconnaissance	7
6.2 Project Vicinity	9
6.2.1 Historical Use Information on Surrounding Area Properties.....	9
6.2.2 Sanborn Maps.....	9
6.2.3 Topographic Maps.....	10
6.2.4 Business Directory	10
6.2.5 Aerial Photographs.....	10
6.3 Results of Regulatory Agency Contacts–Humboldt County Division of Environmental Health.....	11
6.4 Results of Personnel Interviews/Site Records Review	11
6.4.1 User/Owner Questionnaire.....	11
6.4.2 Site Records Review	11
6.5 Potential for Vapor Intrusion.....	11
6.6 Synopsis of Results of Previous Environmental Investigations–EDR Database.....	11
7.0 Discussion.....	12
8.0 Conclusions	12
9.0 Recommendations	13
10.0 Limitations	13



Table of Contents, Continued

	Page
11.0 References	14
11.1 Published References	14
11.2 Written and Verbal Communications	15
12.0 Signatures of Environmental Professionals	15
13.0 Statement of Qualifications of Environmental Professionals.....	15

Appendices

1. Site Photographs
2. Historical Maps, Aerial Photographs, and Additional Documents
3. EDR Radius Report
4. User, Owner, and SHN Completed Questionnaires

List of Illustrations

Figures	Follows Page
1. Project Location Map.....	1
2. Site Map Showing Parcel Boundaries.....	1
3. Phase I ESA Site Features.....	4

Tables	Page
1. Involved Parties	1
2. Site History	5
3. Summary of Sanborn Maps with Coverage of the Subject Property	8
4. Summary of Topographic Maps with Coverage of the Subject Property	10
5. Historical Aerial Photographs from EDR.....	10



Abbreviations and Acronyms

AAI	all appropriate inquiry
ACM	asbestos containing materials
APN	Assessor's parcel number
ASTM	ASTM-International
Brunelle & Clark	Brunelle & Clark Consulting, LLC
CDMG	California Department of Mines and Geology
CERCLA	Comprehensive Environmental Response, Compensation, and Liability Act
CERCLIS	Comprehensive Environmental Response Compensation and Liability Information System
CGS	California Geological Survey
CFR	Code of Federal Regulations
CRL	Confirmed Release List and Inventory
CSZ	Cascadia Subduction Zone
CUPA	Certified Unified Program Agencies
DOQQ	digital orthophoto quarter quadrangle
DTSC	Department of Toxic Substances Control
ECSI	Environmental Cleanup Site Information System
EDR	Environmental Data Resources, Incorporated
EHS	Eureka High School
EPA	U.S. Environmental Protection Agency
ERNS	Emergency Response Notification System
ESA	environmental site assessment
FEMA	Federal Emergency Management Agency
FEMA UST	FEMA-owned USTs
GIS	Geographic Information System
GPO	U.S. Government Publishing Office
HCDEH	Humboldt County Division of Environmental Health
HMIRS	Hazardous Materials Information Reporting Systems
LBP	lead-based paint
LOP	Local Oversight Program
LUCIS	Land Use Control Information System
LUST	Leaking Underground Storage Tank Database
M _w	Maximum moment magnitude
NAIP	National Agriculture Imagery Program
NPL	National Priorities List
NR	no reference
NWI	National Wetland Inventory
OHWM	ordinary high-water mark
RCRA	Resource Conservation and Recovery Act
REC	recognized environmental condition
RWQCB	North Coast Regional Water Quality Control Board
SWF/LF	Solid Waste Facilities/Landfill Site Database
USC	United States Code
USDA	United States Department of Agriculture
USGS	United States Geological Survey
UST	underground storage tank



1.0 Introduction

1.1 Purpose

Between December 2020 and January 2021, SHN conducted a Phase I environmental site assessment (ESA) for the Eureka City School Albee Stadium Renovations project, located northeast and east of the main Eureka High School (EHS) Campus. The proposed construction renovations for Albee Stadium and its surrounding area and infrastructure includes Humboldt County Assessor's parcel numbers [APNs] 005-121-002-000, 005-132-008-000, 005-131-008-000, 005-243-003-000, 005-243-004-000, and 005-246-004-000, and portions of 011-121-001-000, 011-131-005-000 (subject site or site), located in Eureka, California. A location map and a site map showing approximate boundaries of this Phase I ESA are included as Figures 1 and 2, respectively. Eureka City Schools is completing this Phase I ESA in support of its proposed Albee Stadium renovations project.

The purpose of conducting a Phase I ESA is to assess the site, largely based on current circumstances, with respect to the presence or absence in the environment of regulated or hazardous materials, as defined in the Comprehensive Environmental Response, Compensation, and Liability Act of 1980 (CERCLA) and Department of Toxic Substances Control (DTSC) Title 22 of the California Code of Regulations. This Phase I ESA was prepared in general accordance with ASTM-International (ASTM) Standard Practice E1527-13 for the Phase I ESA process.

This Phase I ESA was conducted in general conformance with the regulations and sections according to the EPA Final Rule pertaining to standards and practices for all appropriate inquiries (AAI). This Phase I ESA addresses the latest landowner liability protections that have evolved as a result of the United States Congress's actions and the U.S. Environmental Protection Agency (EPA) rule that requires the addition of the contiguous property owner and bona fide prospective purchaser defenses related to liability under the CERCLA (or Superfund). The AAI Rule requires the environmental professional to include an opinion regarding additional appropriate investigation, if any, to detect the presence of hazardous substances or petroleum products. This practice is intended to permit a user to satisfy one of the requirements to qualify for the innocent landowner defense to CERCLA liability; that is, practices that constitute "all appropriate inquiry into the previous ownership and uses of the property consistent with good commercial or customary practice," as defined in 42 United States Code (USC) 9601 (35)(B).

This report has been prepared on behalf of, and for the exclusive use of, Eureka City Schools, and its designated representatives; furthermore, it is subject to and issued in connection with the agreement with SHN and the provisions thereof.

1.2 Involved Parties

Table 1. Involved Parties
Eureka City School Albee Stadium Renovations Project; Eureka, California

Current Property Owner	
Name: Eureka City Schools	
Mailing Address: 2100 J Street, Eureka, CA 95501	
Phase I ESA User	
Name: Eureka City Schools	
Mailing Address: 2100 J Street, Eureka, CA 95501	



Path: \\eureka\projects\2020\020069-EHS-Albee\600-Ph1ESA\GIS\PROJ_MXD\Figure1_ProjectLocationMap.mxd User Name: psundberg DATE: 1/25/21, 3:49PM

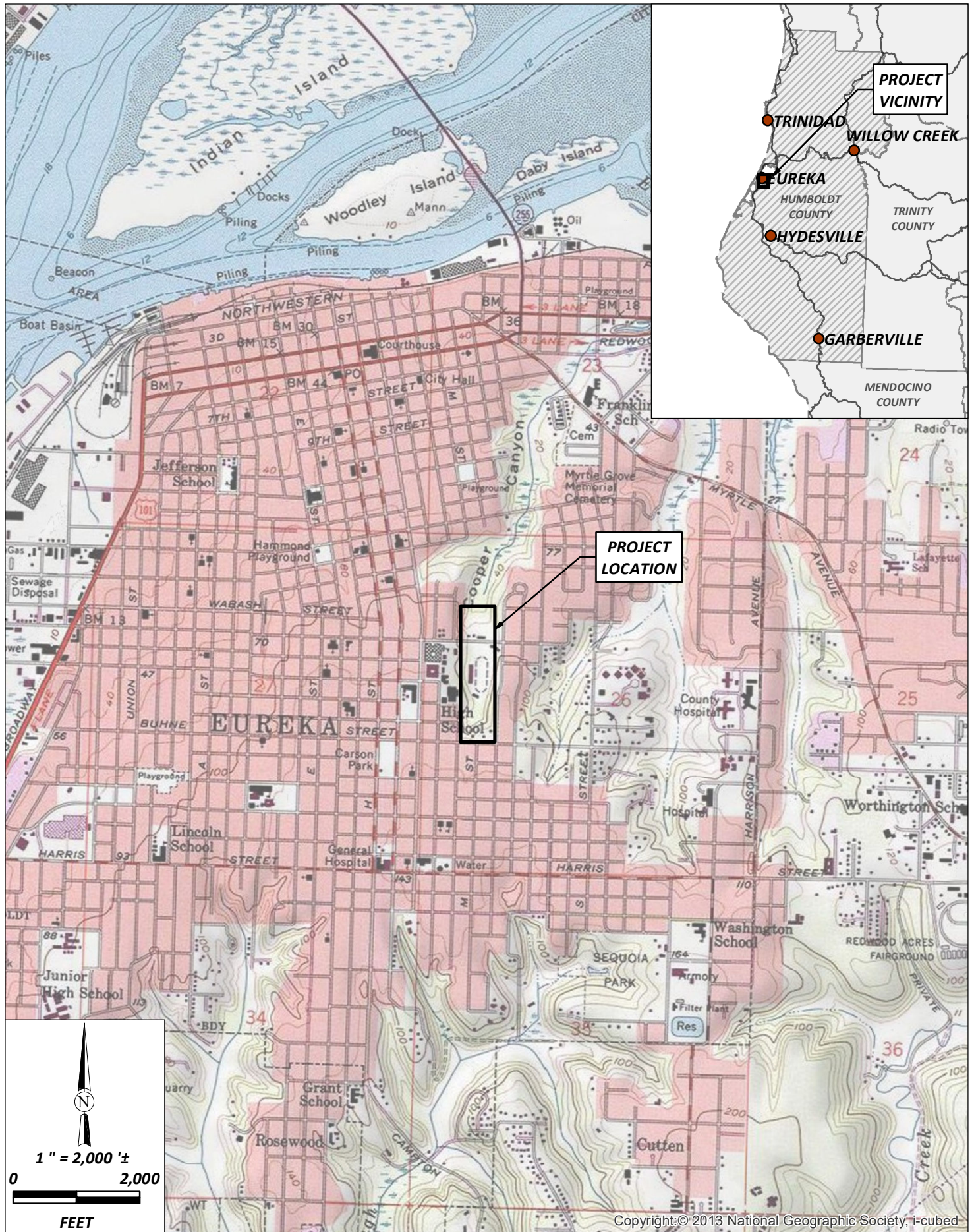

Eureka City Schools
Albee Stadium Renovations Proect
Eureka, California

January 2021

Project Location Map

020069.600

Figure 1

Path: \\eureka\projects\2020\020069-EHS-Albee\GIS\PROJ_MXD\Figure2_SiteMap.mxd User Name: psundberg DATE: 1/27/21, 2:28PM

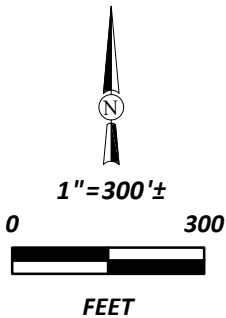
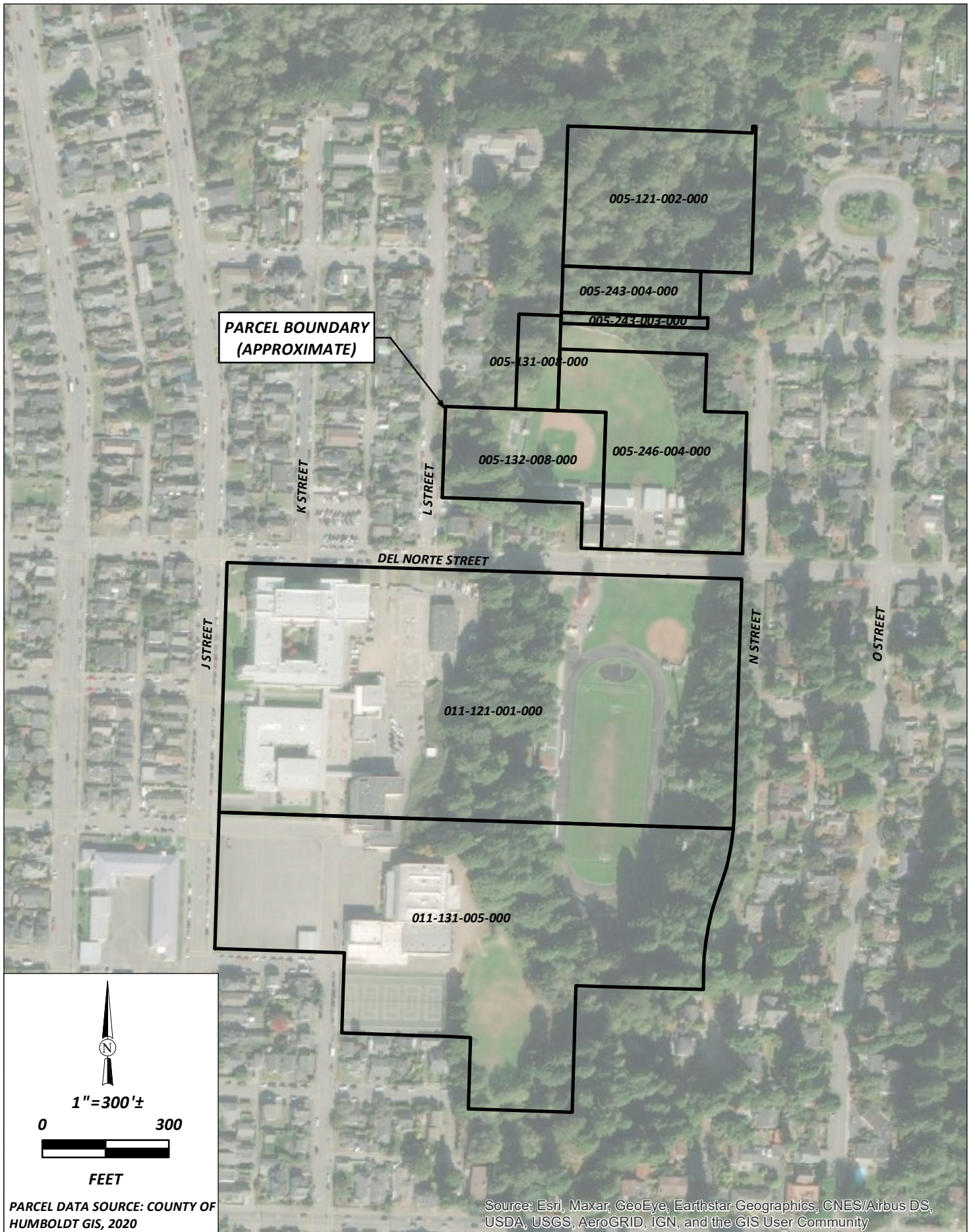

PARCEL DATA SOURCE: COUNTY OF HUMBOLDT GIS, 2020

Source: Esri, Maxar, GeoEye, Earthstar Geographics, CNES/Airbus DS, USDA, USGS, AeroGRID, IGN, and the GIS User Community



Eureka City Schools
Albee Stadium Renovations Project
Eureka, California

Site Map Showing Parcel
Boundaries
SHN 020069.600

January 2021

Figure2_SiteMap

Figure 2

2.0 Scope of Work

In accordance with ASTM Standard E1527-13, SHN performed the following ESA services in preparation of this document:

- Conducted field reconnaissance of the subject site to look for evidence of existing or potential soil and groundwater contamination, or other potential recognized environmental conditions (RECs).
- Provided color photographs of the subject site (Appendix 1).
- Conducted a survey of the site vicinity to identify businesses or facilities that may use, produce, and/or store reportable quantities of hazardous materials or generate hazardous waste. SHN conducted a perimeter survey of the immediately adjacent properties for obvious signs of potential contaminant migration.
- Reviewed local and regional geological and groundwater conditions in the vicinity of the subject site. Identified existing or proposed municipal infrastructure for the property and vicinity, including potable water, wastewater, and stormwater provisions, as mandated by the ASTM guidelines.
- Examined aerial photographs of the site taken over an approximate 80-year period; reviewed the available United States Geological Survey (USGS) topographic maps, historical business directories, and Sanborn Fire Insurance maps (Appendix 2). Additionally, SHN reviewed the Assessor's parcel maps and other maps of interest. SHN also reviewed other reasonably ascertainable standard sources for developing a continuous site history dating back to the first known development, as recommended by the ASTM guidelines.
- Using the ASTM-designated search radii, SHN reviewed publicly available federal, state, county, and other regulatory agency lists and databases (including Comprehensive Environmental Response Compensation and Liability Information System [CERCLIS], National Priorities List [NPL], and several other federal, Indian, and state listed sites) with known hazardous materials contamination and/or registered underground storage tanks (USTs) that are presently or were previously located on or near the subject property (Appendix 3).
- Reviewed and completed a land use questionnaire (supplied by SHN, Appendix 4). The user of this Phase I ESA is Eureka City Schools. Eureka City Schools completed user and owner questionnaires for the subject site (Appendix 4).
- Reviewed and/or discussed selected regulatory agency files and records that are maintained at the North Coast Regional Water Quality Control Board (RWQCB) and the Humboldt County Division of Environmental Health (HCDEH) to evaluate whether the site or any of the immediately adjacent properties are likely to be potential hazardous materials threat to the subject property.
- Identified and commented on the existence and significance of potential data gaps.
- Identified any RECs (if applicable).
- Provided an opinion regarding the need for additional appropriate investigation.
- Commented on the potential for vapor intrusion, as required by ASTM E1527-13.

3.0 Site Overview

3.1 Location

The site is located at the EHS campus in Eureka, California (see Figure 1). The site consists of APNs 005-121-002-000, 005-131-008, 005-132-008, 005-243-003, 005-243-004, 005-246-004 and the eastern



portions of 011- 121-001 and 011-131-005, portions of which are currently developed in support of EHS academic and athletic programs. The site is approximately 3 miles east of the Pacific Ocean, at a 37-foot elevation above sea level (see Figure 1). The project site is approximately 14-acres in size. The site is within the USGS Eureka 7.5-minute quadrangle, N.W. ¼, Section 26, Township 5 North, Range 1 West, Humboldt Baseline and Meridian with a center point at latitude 40.7900060 and longitude -124.155321. A location map and a site map are included as Figures 1 and 2, respectively.

3.2 Adjacent Properties

North: Immediately north of the site is Cooper Gulch beyond which is 14th Street and residential properties.

East: Immediately east of the site are residential properties.

South: Immediately south of the site is Cooper Gulch beyond which is Buhne Street and residential properties.

West: Immediately west of the site are residential properties and the main EHS campus.

SHN did not observe any evidence of a hazardous release or potential release onto the subject site from the northern, eastern, southern, or western adjoining properties during the January 2021 site reconnaissance. Photographs of the subject site and adjacent properties are included in Appendix 1.

3.3 Site Description

The approximately 14-acre site encompasses two distinct areas of the EHS campus, including areas in and around Albee Stadium and Bud Cloney Field. Albee Stadium and Bud Cloney Field are separated by Del Norte Street, which passes through the project site from east to west. Albee Stadium has been used as an outdoor athletic facility for approximately 74 years. The existing facilities are in an ageing and deteriorated condition. The athletic facilities were developed within Cooper Gulch by filling the valley bottom. The side slopes of the gulch are forested with a mixed stand of conifer which are mostly second growth redwood.

Albee Stadium is bordered by Del Norte Street to the north and forested slopes to the east, south, and west. The forested slopes create varying separation between Albee Stadium and the EHS main campus to the west, and nearby residential development to the east and south. Bud Cloney Field is bordered by Del Norte Street to the south, and forested slopes to the north, east, and west. Apart from several residences located along Del Norte Street, the forested slopes create separation between Bud Cloney Field and nearby residential development to the east and west. To the north of Bud Cloney Field the forested slopes continue to form a small urban forest.

The existing athletic facilities in Albee Stadium include concrete bleachers along the western side of the stadium, a track, grass playing field (football/soccer), and a small field house at the south end of the stadium. A low retaining wall runs along the eastern side of the track. Stadium lighting consists of large reinforced concrete structures behind the bleachers and along the east valley wall slope. The eastern light structures are associated with massive foundations consisting of intersecting wing walls. A softball field is present in the northeast corner of Albee Stadium.



North of Del Norte Street, the existing Agricultural Building and woodshop are located immediately north of Del Norte Street. The existing baseball field is north of these structures and represents the northernmost campus development in Cooper Gulch. The outlet of a 1,500-foot long storm drain located beneath the site occurs just north of the outfield of the baseball field. Cooper Creek (also commonly referred to as Cooper Canyon or Cooper Gulch) flows beneath the subject site for a total length of 1,500 feet, entering a 30-inch diameter storm drainpipe south of Albee Stadium and daylighting north of Bud Cloney Field.

The eastern slope of Cooper Gulch is a smooth continuous valley wall slope of moderate gradient through the entire project area. Although areas of substantial seepage are noted, there are no well-established watercourses on the eastern slope. The western slope of Cooper Gulch is characterized by a drainage canyon that occurs west of the stadium bleachers. The small watershed area associated with this stream suggests it is spring-fed and likely receives substantial runoff from storm drains. The stream drains to an inlet that appears to lead to a lateral extending beneath the bleachers to the main (south to north) storm drain culvert along the axis of Cooper Gulch. Storm drain outlets apparently feed a small impoundment that is present along the west slope at the north end of Albee Stadium. An apparent spring fed stream flows from the western valley wall slope adjacent to the baseball field north of Del Norte Street. This stream also feeds into an inlet that appears to extend to the main storm drain line.

Del Norte Street Primary access to Albee Stadium is provided by a paved drive aisle and pedestrian path along the southern edge of Del Norte Street. Existing fencing surrounding Albee Stadium limits access to the site outside of normal school hours and athletic events. Secondary access is provided by additional pathways and drive aisles from the EHS main campus to Albee Stadium located along the western slopes. Entrance gates are located at access point along the perimeter of Albee Stadium.

Access to Bud Cloney Field is provided by a paved drive aisle and pedestrian path along the northern edge of Del Norte Street. Existing fencing surrounding Bud Cloney Field limits access to the site outside of normal school hours and athletic events. An entrance gate is located near the drive aisle from Del Norte Street.

A site plan is included as Figure 2 and site features are presented in Figure 3.

3.4 Preliminary Title Report

A preliminary title report was not provided. SHN did not review title information for the property in the preparation of this report.

4.0 Site History and Operations

4.1 General Description

Based upon our review of the historical maps, aerial photographs, and a site assessment questionnaire (interview), SHN has summarized the general site history as presented in Table 2.



Path: \\eureka\Projects\2020\020069-EHS-Albee\600-Ph I ESA\GIS\PROJ_MXD\Figure3_SiteFeatures.mxd User Name: mcurran DATE: 2/22/21, 12:18PM

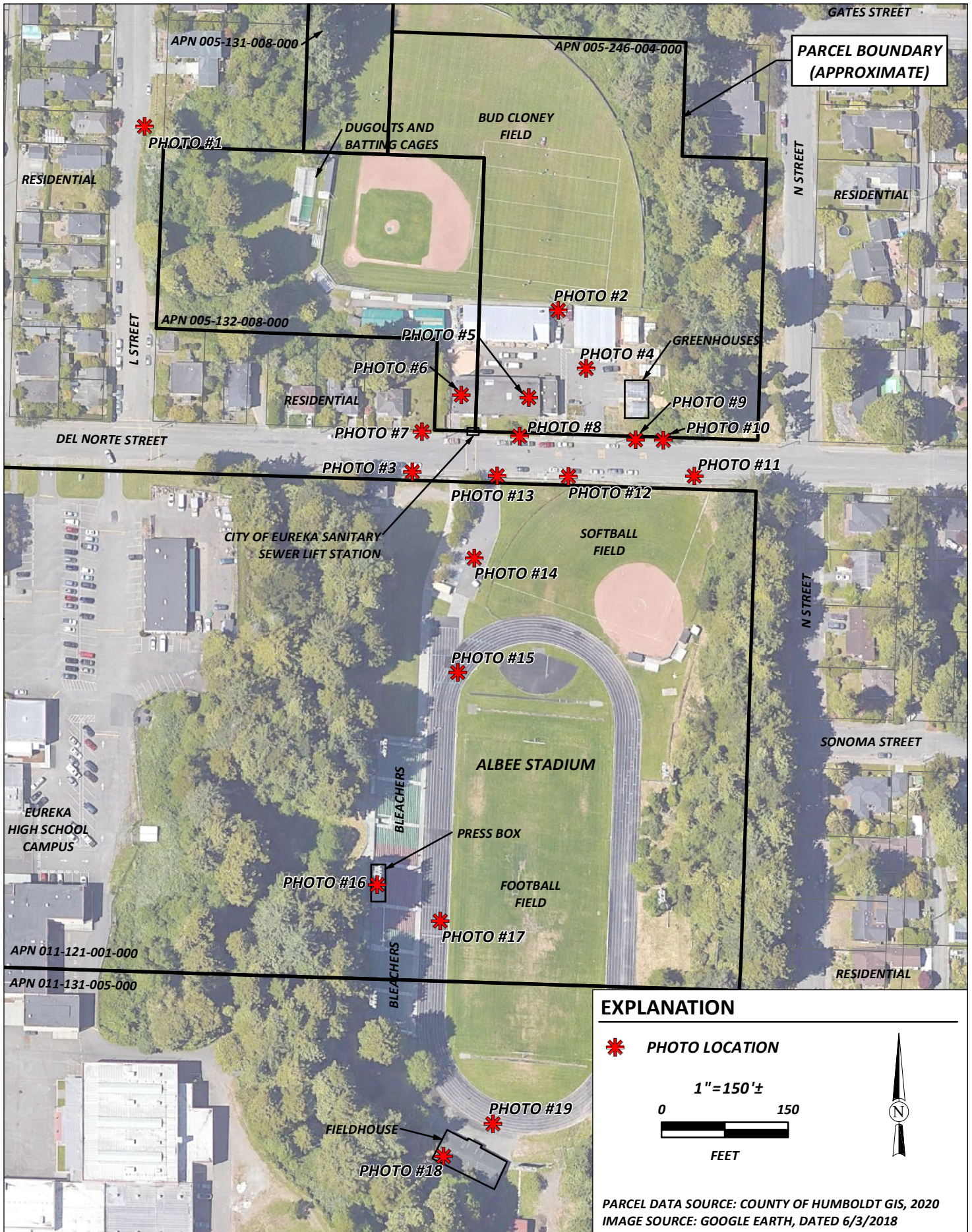

Eureka City Schools
Albee Stadium Renovations Project
Eureka, California

Phase I ESA Site Features

SHN 020069.600

February 2021

Figure3_SiteFeatures

Figure 3

Table 2. Site History
Eureka City School Albee Stadium Renovations Project; Eureka, California

Date	Name and/or Operations	Site Owner(s)
1941	School buildings and Albee Field are shown south of Del Norte Street. No school buildings or developments are shown north of Del Norte Street.	Not Reviewed
Approximately 1954- Approximately 1974	School buildings are constructed on the north side of Del Norte Street and a large area is cleared for a new athletic field. Renovations were made to the school buildings south of Del Norte road and Albee Field stadium bleachers were constructed.	Eureka City Schools
Approximately 1983- Approximately 2005	The athletic field north of Del Norte Street was converted into a baseball field. New additions to Albee Field including a smaller baseball diamond and a new service road were installed.	Eureka City Schools
Approximately 2009-2016	Minor additions to the school buildings south of Del Norte Street and tree removal north of Albee Field.	Eureka City Schools

4.2 Operations Using, Storing, or Disposing of Hazardous Substances

No observation of storage or disposal of hazardous substances or petroleum products was made during site reconnaissance of the subject site.

Eureka City Schools contracted Brunelle & Clark Consulting, LLC (Brunelle & Clark) to complete an asbestos survey and lead-based paint (LBP) screening in four buildings at the site in August 2020. Based on review of the Brunelle and Clark August 2020 reports, asbestos containing materials (ACM) and lead coated paints are present at the site. Laboratory analysis of composite samples for lead waste characterization did not indicate that the material would be characterized as hazardous.

4.3 Description of Environmental Permits Held

The HCDEH regulates hazardous materials storage and use in the county. SHN interviewed Norm Crawford of the HCDEH regarding the site. No environmental permits for hazardous materials storage and/or use for this site were found during the HCDEH file review; nor was information pertaining to the site identified in the historical air board and Certified Unified Program Agency (CUPA) files.

5.0 Environmental Setting

5.1 Regional Physiography

5.1.1 General Physiography

According to the Environmental Data Resources, Incorporated (EDR) report (Appendix 3), the subject site is not included in the National Wetland Inventory (NWI) mapping and is not located within a Federal Emergency Management Agency (FEMA) flood zone (FEMA, 2016).



FEMA Flood Zone: Flood Plain Panel at Target Property: 0600620005C

National Wetland Inventory: Eureka Quad; Yes—refer to Overview and Detail maps (in Appendix 3)

The site is located approximately 1.1 miles south of the Eureka Slough at the State Highway 255 bridge and 1.6 miles east of the Humboldt Bay main channel at the Del Norte pier. The project site is on historically placed loamy fill and native soil materials within the valley forming Cooper Creek. The site was filled to existing grade and installed with an extensive drainage system during original buildout of Albee Stadium and Bud Cloney Field. Cooper Creek flows beneath the project site for a total length of 1,500 feet, entering a 30-inch diameter storm drainpipe south of Albee Stadium and daylighting north of Bud Cloney Field. Cooper Creek continues approximately 1.3 miles north before draining into Eureka Slough and Humboldt Bay.

Steep slopes surrounding Albee Stadium and Bud Cloney Field are dominated with remnant conifer forests. Small channels drain the steep slopes surrounding the project site. Freshwater forested/shrub wetlands occur intermittently in areas along the margins of the existing athletic fields. These wetlands are classified as Palustrine Forested Broad-leaved Deciduous Seasonally Flooded. Figures 2 and 3 (in wetland and other waters delineation report) indicate the jurisdictional wetland boundaries and ordinary high-water mark (OHWM) transects within the project site and surrounding slopes (SHN, 2020).

5.1.2 Tectonic Setting

The site is in a seismically active area. Seismicity in this region is attributed primarily to the interaction between the Gorda and North American plates. Subduction of the Gorda plate beneath the North American plate occurs at the Cascadia Subduction Zone (CSZ) plate boundary. The CSZ is a regional scale thrust fault (megathrust) and lies approximately 50 miles offshore of the Eureka area. The CSZ extends a length of approximately 700 miles from offshore Northern California to southern British Columbia. Rupture of the entire CSZ can produce earthquakes with a maximum moment magnitude (M_w) 9.0 (CDMG/USGS, 1996). Geologic evidence from the Washington, Oregon, and Northern California coasts (such as, drowned coastal forests, buried tidal marshes, and tsunami wave deposits) indicate that great subduction zone earthquakes have repeatedly occurred in the recent geologic past (Personius and Nelson, 2005). A great subduction earthquake along the CSZ would generate long duration, very strong ground shaking at the project site.

The project site is not located within an Alquist-Priolo Fault Hazard Zone (CGS, 2002). No known active fault crosses the project site.

5.2 Soil Conditions

Subsurface materials encountered in Albee Stadium and adjacent Cooper Gulch facilities includes artificial fill, Holocene age alluvium and colluvium, late Pleistocene age marine terrace deposits, and Hookton formation sediments.

SHN prepared geotechnical reports (SHN, 2018 and 2021) for the project site, which concluded the following:

Albee Stadium and adjacent facilities north of Del Norte Street were created by filling the bottom of Cooper Gulch. Based on historic photography, this appears to have been completed in phases, with the development of Albee Stadium pre-dating the development of facilities north of Del Norte Street.



During our investigation, fill soils were limited to flat-lying areas within the project area; significant fill soils were not encountered on the valley wall slopes surrounding Cooper Gulch in the areas under consideration herein.

Fill soils encountered during the investigation are relatively thin at the upstream (southern) end of Albee Stadium, and thicken toward the downstream (northern) end of the project area north of Del Norte Street, consistent with the natural gradient of the valley. At the southern end of Albee Stadium, where the storm drain inlet is visible just below grade, we observed fill thickness on the order of 6 or so feet (boring B-05-20). To the north, borings advanced near the storm drain alignment along the valley axis (B-03-20, B-07-20, B-08-20, from south to north), encountered fill thicknesses of 10, 16, and 21 feet, respectively. As would be expected, fill soils are thickest in the center of Cooper Gulch, and thin toward the valley margins.

Fill soils observed during the subsurface investigation are highly variable, consisting of mostly silty and clayey sands within Albee Stadium. North of Del Norte Street, near the downstream end of the storm drain (this is the outfield of the existing baseball field), fill soils include large quantities of poorly graded sand, which we understand was imported to the site. The fill soils throughout the project area were generally loose, with SPT blow counts typically less than 10. We assume that all the fill soils in the project area were placed without engineering control (that is not placed with verified compaction). We also noted both wood and charcoal within the fill soils, both of which are undesirable and suggest placement of random soils without appropriate screening or control.

5.3 Groundwater Conditions

Groundwater levels were observed to be highly variable across the project site at the time of the 2020 Geotechnical investigation (at the end of the dry season). The groundwater surface was encountered at depths between 10 and 20 feet, although borings near the valley margins encountered groundwater near the ground surface. One boring along the valley axis, near the main storm drain alignment (B-3-20), did not encounter groundwater in the upper 26.5 feet.

Groundwater levels in northern California are typically highly seasonally dependent and are expected to rise during the rainy season.

Spring sources are evident along the Cooper Gulch valley walls surrounding much of the project area, and wet areas are abundant along the margins of much of the site. Existing drainage facilities are extensive, some more effective than others (many older drainage facilities are present). Substantial flow was observed at the end of the dry season in many areas, and wet ground was observed in several areas relevant to proposed project improvements. Specifically, the areas of primary concern related to wet ground were observed adjacent to the west side of Building L, where a concrete access ramp is proposed, on the eastern slope of Albee Stadium, where stadium lighting is proposed, and in the southwestern corner of Albee Stadium, where a potential ramp is being considered (SHN 2021).

6.0 Results of Investigation

6.1 Site Reconnaissance

On January 12, 2021, SHN staff performed site reconnaissance, which consisted of a visual inspection of the subject site, noting potential sources or evidence of any hazardous materials releases, location and



alignment of utilities, site drainage patterns, uses of adjacent properties, potential for migration from offsite sources, and any other pertinent or unusual information that would aid in the development of this Phase I ESA.

Albee Stadium is bordered by Del Norte Street to the north and forested slopes to the east, south, and west. The forested slopes create varying separation between Albee Stadium and the EHS main campus to the west, and nearby residential development to the east and south. Bud Cloney Field is bordered by Del Norte Street to the south, and forested slopes to the north, east, and west. Apart from several residences located along Del Norte Street, the forested slopes create separation between Bud Cloney Field and nearby residential development to the east and west. To the north of Bud Cloney Field the forested slopes continue to form a small urban forest.

The existing athletic facilities in Albee Stadium include concrete bleachers along the western side of the stadium, a track, grass playing field (football/soccer), and a small field house at the south end of the stadium. A low retaining wall runs along the eastern side of the track. Stadium lighting consists of large reinforced concrete structures behind the bleachers and along the east valley wall slope. The eastern light structures are associated with massive foundations consisting of intersecting wing walls. A softball field is present in the northeast corner of Albee Stadium.

North of Del Norte Street, the existing Agricultural Building and woodshop are located immediately north of Del Norte Street. The existing baseball field is north of these structures and represents the northernmost campus development in Cooper Gulch. The outlet of a 1,500-foot long storm drain located beneath the site occurs just north of the outfield of the baseball field. Cooper Creek (also commonly referred to as Cooper Canyon or Cooper Gulch) flows beneath the project site for a total length of 1,500 feet, entering a 30-inch diameter storm drainpipe south of Albee Stadium and daylighting north of Bud Cloney Field.

The eastern slope of Cooper Gulch is a smooth continuous valley wall slope of moderate gradient through the entire project area. Although areas of substantial seepage are noted, there are no well-established watercourses on the eastern slope. The western slope of Cooper Gulch is characterized by a drainage canyon that occurs west of the stadium bleachers. The small watershed area associated with this stream suggests it is spring-fed and likely receives substantial runoff from storm drains. The stream drains to an inlet that appears to lead to a lateral extending beneath the bleachers to the main (south to north) storm drain culvert along the axis of Cooper Gulch. Storm drain outlets apparently feed a small impoundment that is present along the west slope at the north end of Albee Stadium. An apparent spring fed stream flows from the western valley wall slope adjacent to the baseball field north of Del Norte Street. This stream also feeds into an inlet that appears to extend to the main storm drain line.

Del Norte Street Primary access to Albee Stadium is provided by a paved drive aisle and pedestrian path along the southern edge of Del Norte Street. Existing fencing surrounding Albee Stadium limits access to the site outside of normal school hours and athletic events. Secondary access is provided by additional pathways and drive aisles from the EHS main campus to Albee Stadium located along the western slopes. Entrance gates are located at access point along the perimeter of Albee Stadium.

Access to Bud Cloney Field is provided by a paved drive aisle and pedestrian path along the northern edge of Del Norte Street. Existing fencing surrounding Bud Cloney Field limits access to the site outside of normal school hours and athletic events. An entrance gate is located near the drive aisle from Del Norte Street.



A site plan is included as Figure 2. Site photographs are presented in Appendix 1.

Electric service is currently provided by Pacific Gas and Electric through overhead lines and there is a transformer located along the northern side of Del Norte Street immediately south of the agricultural building.

No odor, staining, or sheen was noted at the subject site during the site reconnaissance. No evidence of pits, lagoons, or stained soil was observed during SHN's January 2021 site reconnaissance.

SHN completed a "Site Assessment Questionnaire" following the site walk (Appendix 4).

6.2 Project Vicinity

6.2.1 Historical Use Information on Surrounding Area Properties

There are three sites within a 1/4-mile radius of the subject property that are known or suspected to have stored and/or used regulated materials, and/or have had toxic material releases, including leaking USTs.

Based on the higher elevation of the site to the properties identified in the EDR Radius Report (Appendix 3), the associated releases are unlikely to adversely impact site soil and groundwater due to their downgradient locations and documented constituents of concern.

6.2.2 Sanborn Maps

SHN reviewed Sanborn Maps with coverage of the subject property that were published in 1920, 1949, 1955, 1957, 1958, 1964, 1967, 1969, and 1988 (Appendix 2). A description of the features observed at the site and surrounding properties is presented in Table 3.

**Table 3. Summary of Sanborn Maps with Coverage of the Subject Property
Eureka City School Albee Stadium Renovations Project; Eureka, California**

Year	Description
1920	The site is not shown as developed on the map.
1949	The site is not shown as developed on the map.
1955	The site is not shown as developed on the map.
1957	The school agricultural shop and auto mechanics buildings are shown as constructed north of Del Norte Street, as well as five residential structures which appear in their present-day configurations. The map does not show Albee Field or the school buildings south of Del Norte Street.
1958	Similar to previous map.
1964	Similar to previous map, except that two auto shop mechanic buildings are shown as constructed south of Del Norte Street.
1967	Similar to previous map, except that the mechanic building south of Del Norte Street has been removed.
1969	Similar to previous map.
1988	Two additional buildings labeled as miscellaneous storage have been added north of Del Norte Street, north of the agricultural shop. A playground is labeled east of the agricultural shop. South of Del Norte Street, Albee field has been labeled as an athletic field and includes the stadium bleachers which are shown in their present-day configurations.



6.2.3 Topographic Maps

SHN reviewed topographic maps with coverage of the subject property that were published in 1933, 1942, 1947, 1951, 1958, 1959, 1972, and 2012 (Appendix 2). Individual features of the site and surrounding vicinity are limited on the historical topographic maps. A description of the features observed at the site and surrounding properties is presented in Table 4.

**Table 4. Summary of Topographic Maps with Coverage of the Subject Property
Eureka City School Albee Stadium Renovations Project; Eureka, California**

Year	Description
1933	The northern portion of the site is shown as developed with two school buildings immediately south of Del Norte Street, west of the modern-day location of Albee Field. Albee Field is not shown as being constructed. No school buildings are shown north of Del Norte Street. Cooper Gulch is visible north and east of the site is shown as undeveloped except for a few east-west trending roads. The area west and south of Cooper Gulch is shown as developed and appears residential. In general, building density in the area west of Cooper Gulch suggests it is more densely populated than the area east of Cooper Gulch.
1942	The site is similar to the previous map. Cooper Gulch appears as marshy wetland. Unlike the 1933 map, on the 1942 map individual buildings are not shown.
1947	The site and surrounding vicinity are similar to the 1942 map.
1951	Additional school buildings south of Del Norte Street are shown. The Albee Field outline is shown as well as small buildings constructed around Albee Field and appear in their present-day configurations. The southern and northwest portions of Cooper Gulch are shown as developed.
1958	Additional school buildings have been constructed on the north side of Del Norte Street. Development has further expanded northwest into the Cooper Gulch area, which is now shown as segmented wetland area.
1959	The school buildings on site remain similar to previous versions. However, Albee Field is no longer shown on the map. Cooper Gulch is labeled as Cooper Canyon.
1972	Additional school buildings have been constructed at the site and Albee Field is shown on the map. The stadium bleachers are shown in their present-day configurations. The extent of wetland depicted in Cooper Canyon appears to have decreased in size.
2012	Individual details are not shown on this map.

6.2.4 Business Directory

SHN reviewed the business directories, which were provided by EDR (Appendix 2). The site address, 1915 J Street, was included in all the city directory listings, and all the listings are related to the school.

6.2.5 Aerial Photographs

SHN reviewed aerial photos of the subject property taken during the past approximately 80 years (Appendix 2), which were provided by EDR. A description of the features observed at the site and surrounding properties, from the EDR-provided aerial photographs, is presented in Table 5.



**Table 5. Historical Aerial Photographs from EDR
Eureka City School Albee Stadium Renovations Project; Eureka, California**

Year	Source	Scale	Description
1941	USDA ^a	1" =500'	The site is shown as developed with several school buildings south of Del Norte Street and Albee Field. There is a small baseball field immediately northeast of the track, but still on the same property as Albee Field. The area north, east, and south of Albee Field is shown as mostly forested area with what appear to be residential structures scattered within. Cooper Gulch to the north of Albee Field is mostly undeveloped except for a couple east-west trending roads, and possibly a couple of small buildings. The area west of Albee Field and Cooper Gulch is well developed and appears residential.
1954	USDA	1" =500'	New school buildings have been constructed north of Albee Field on the north side of Del Norte Street. The school buildings south of Del Norte Street and Albee Field appear relatively unchanged, except for some development directly adjacent to Albee Field on the west side where the modern-day stadium seating is located. Residential areas north of Albee Field shown expansion into the Cooper Gulch area.
1957	USGS ^b	1" = 500'	Additional vegetation clearing north of Albee Field on the north side of Del Norte Street, where the modern-day baseball field is located. Stadium bleachers appear to have been built on the west side of Albee Field.
1969	USGS	1" =500'	Renovations or add-ons have been constructed on the school buildings south of Del Norte Street. The area that was cleared of vegetation north of Del Norte Street has become a grass field. North of this new field, a large patch of vegetation was removed from the Cooper Gulch area. A large parking area is shown in the area immediately southeast of the gymnasium.
1972	USGS	1" = 500'	Similar to last photograph.
1974	USGS	1" = 500'	Infrared aerial imagery. Albee Field appears unchanged from previous photograph.
1983	USDA	1" = 500'	Infrared aerial imagery. The baseball field that was immediately northeast of the track at Albee field has not been maintained and the new baseball diamond has been constructed in the grass field on the north side of Del Norte Street (same location as modern-day baseball field). A new area that is assumed to be track tar-mat has been added on the north side of Albee Field within the track loop.
1990	USGS/DOQQ ^c	1" = 500'	Infrared aerial imagery. Very similar to last photograph, except that a large circular area immediately northeast of the track at Albee Field has been cleared of vegetation (previous location of the old baseball field).



Year	Source	Scale	Description
2005	USDA/NAIP ^d	1" = 500'	What appears to be a small service road has been paved in the grassy area on the northwest side of Albee Field. The circular area on the northeast side of the field that appeared clear of vegetation in the previous photograph has been constructed as a smaller baseball diamond. The area to the southwest of Albee Field that was shown as a cleared parking area in the 1969 photograph has been revegetated and is shown as a grassy field.
2009	USDA/NAIP	1" = 500'	Similar to previous photograph, except some additional construction on the east side of the two large, square, school buildings that are south of Del Norte Street.
2012	USDA/NAIP	1" = 500'	Similar to previous photograph.
2016	USDA/NAIP	1" = 500'	Similar to previous photograph, except the large trees on the north side of Albee Field that bordered Del Norte Street were removed.

^a USDA: United States Department of Agriculture

^b USGS: United States Geological Survey

^c DOQQ: digital orthophoto quarter quadrangle

^d NAIP: National Agriculture Imagery Program

6.3 Results of Regulatory Agency Contacts–Humboldt County Division of Environmental Health

SHN interviewed Norm Crawford of the HCDEH in December 2020 during the execution of this Phase I ESA regarding the site. He reviewed the historical air board, local oversight program (LOP), and CUPA files and did not locate information pertaining to the subject site.

6.4 Results of Personnel Interviews/Site Records Review

6.4.1 User/Owner Questionnaire

Charley Batini (Director of Maintenance and Facilities) completed a "Phase I ESA Questionnaire," as the report user, as part of the interview process. These questions were developed to address potential areas of concern from a hazardous materials perspective that may be present on the subject property and/or known RECs as defined in ASTM Standard E1527-13. A copy of the user questionnaire completed by Charley Batini is included in Appendix 4.

Batini was not aware of any environmental cleanup lien or government notification relating to past or recurrent violations with respect to the property. To the best of Batini's knowledge, there is no past or pending lawsuit concerning a release or threatened release of hazardous substance or petroleum products involving the property by any owner or occupant of the property.

6.4.2 Site Records Review

The results of the regulatory agency file reviews for the subject property and adjacent properties are discussed in Section 6.3, above.



6.5 Potential for Vapor Intrusion

Given the review of regulatory case for properties located in the vicinity of the site, and the site's historical use, the potential for volatile organic compounds in site soil and the potential for vapor intrusion at the site is low.

6.6 Synopsis of Results of Previous Environmental Investigations–EDR Database

Using the ASTM Standard Practice E1527-13 recommended search radii, SHN reviewed the EDR database, which tracks sites with known hazardous materials and hazardous material releases (Appendix 3).

EDR did not identify any potential or confirmed state or federal "Superfund" site located on or immediately adjacent to the subject property during its review of the EPA's CERCLIS and NPL databases. The subject property does not appear on the EPA's Emergency Response Notification System (ERNS) database or contain any business or facility that is listed as a Resource Conservation and Recovery Act (RCRA) large quantity generator.

SHN reviewed databases regarding hazardous materials contamination that are maintained by the following agencies:

- U.S. Environmental Protection Agency (EPA)
- Federal National Priority List (NPL) sites
- Federal Comprehensive Environmental Response, Compensation, and Liability Information System (CERCLIS) sites
- Federal Resource Conservation and Recovery Act (RCRA) sites
- Federal Emergency Response Notification System (ERNS) sites
- State and tribal–equivalent CERCLIS; Confirmed Release List and Inventory (CRL); and Environmental Cleanup Site Information System (ECSI)
- State and tribal landfill and/or solid waste disposal site lists; Solid Waste Facilities database (SWF/LF)
- State and tribal leaking storage tank lists: Leaking Underground Storage Tank Database (LUST)
- State and tribal registered storage tanks lists; Underground Storage Tank database (UST)
- Federal listing of Federal Emergency Management Agency (FEMA)-owned USTs (FEMA UST)
- Many other lists, such as Brownfield sites, open dump inventories, illegal dump sites, historical and old closed solid waste disposal sites, clandestine drug labs, federal CERCLA and local lien information, local Land Use Control Information (LUCIS), Hazardous Materials Information Reporting Systems (HMIRS), and spill data regarding oil and hazardous materials reported to the Environmental Response Program



7.0 Discussion

This section summarizes the findings in this assessment and identifies RECs. A REC, as defined in ASTM Standard Practice E1527-13, means:

“...the presence or likely presence of any hazardous substances or petroleum products in, on, or at a property: (1) due to release to the environment; (2) under conditions indicative of a release to the environment; or (3) under conditions that pose a material threat of a future release to the environment. De minimis conditions are not recognized environmental conditions.”

A controlled REC is defined as a REC resulting from a past release of hazardous substances or petroleum products that has been addressed to the satisfaction of the applicable regulatory authority (as evidenced by issuing a no further action letter), with hazardous substances or petroleum products allowed to remain in place subject to the implementation of required controls. A controlled REC shall be listed as a REC. There is no controlled REC associated with this site based upon our review of the available information for the site and adjacent properties.

A historical REC is defined as a past release of any hazardous substance or petroleum product that has occurred in connection with the property and has been addressed to the satisfaction of the applicable regulatory authority without subjecting the property to any required controls, such as property use restrictions, activity and use limitations, institutional controls, and/or engineering controls. There is no historical REC associated with the subject site.

No potential or confirmed state or federal Superfund site is located on, or immediately adjacent to, the subject property.

A business environmental risk is defined as a risk that can have a material environmental or environmentally driven impact on the business associated with the current or planned use of a parcel of commercial real estate, not necessarily limited to those environmental issues required to be investigated by ASTM Standard E1527-13. Consideration of business environmental risk issues may involve addressing one or more non-scope considerations. Three business environmental risks were identified for the site during the preparation of this Phase I ESA: the identification of fill materials beneath the site and the presence of ACM and LBP at the site.

SHN's research conducted for the subject property included interviews with people that are knowledgeable about the site and reviews of historical maps, aerial photographs, and agency records. This ESA revealed that the subject property was historically a residence and recreation center. Currently, the subject property is a recreation center that is not open to the community.

8.0 Conclusions

SHN has performed a Phase I ESA in conformance with the scope and limitations of ASTM Standard Practice E1527-13 for the subject site in Eureka, California. Exceptions to, or deletions from this practice are described in Section 10 of this report. The presence of fill materials, ACM, and LBP are business environmental risks for the site.



9.0 Recommendations

As part of our detailed investigation of the subject site, SHN encountered no evidence of past land uses that may have generated or caused the release of regulated or hazardous materials at the subject site. SHN conservatively recommends characterization of soil and groundwater quality prior to site construction if excavated fill materials will not be reused on the site as a best management practice to evaluate the need for worker protection and potential disposal options for excavated soil and groundwater.

10.0 Limitations

Information contained in this ESA was obtained in part from EDR (Appendix 3). SHN derived the data in this report primarily from visual inspections, examination of records in the public domain, and interviews with selected individuals with information about the property.

Except as otherwise stated in this report, SHN has not attempted to verify the accuracy or completeness of any such information. The passage of time, manifestation of latent conditions, or occurrence of future events may require further exploration at the property; analysis of the data; and re-evaluation of the findings, observations, and conclusions expressed in this report.

Because of the limitations stated above, the findings, observations, and conclusions expressed by SHN in this report are not, and should not be considered, an opinion concerning the compliance of any past or present owner or operator of the property with any federal, state, or local laws or regulations. No warranty or guarantee, whether express or implied, is made with respect to the data reported or findings, observations, and conclusions expressed in this report. Such data, findings, observations, and conclusions are based solely on site conditions in existence at the time of the investigation and are not representative of areas of the property that were not readily accessible or observable.

No ESA can wholly eliminate uncertainty regarding the potential for a REC in connection with a property. Performance of this practice is intended to reduce, but not eliminate, uncertainty regarding the potential for RECs in connection with a property; this practice recognizes reasonable limits of time and cost.

The ASTM Standard E1527-13 guidance document states that one of the objectives of a Phase I ESA is to identify the subject property's usage back to when the property was first developed or back to 1940 (whichever is earlier).

No significant data gap has been identified during the preparation of this Phase I ESA; however, minor data gaps do exist and are as follows:

- A title report was not provided.
- Some of the aerial photos were taken more than 10 years apart and several were of poor quality.

These data gaps do not appear significant, because the site use appears to have been delineated from additional sources, such as historical topographic maps.

The preparation of this Phase I ESA did not deviate significantly from the guidelines presented in ASTM E1527-13. SHN was able to delineate a continuous site history dating back to 1933.



11.0 References

11.1 Published References

- ASTM–International. (2013). "Standard Practice for Environmental Site Assessments: Phase I Environmental Site Assessment Process," *ASTM Standards on Environmental Site Assessments for Commercial Real Estate, Third Edition: E1527-13*. Philadelphia, PA:ASTM.
- California Department of Conservation, Division of Mines and Geology/United States Geological Survey (CDMG/USGS). (1996). *Probabilistic Seismic Hazard Assessment for the State of California:DMG Open-File Report 96-08, USGS Open-File Report 96-706*. Sacramento, CA:CDMG.
- California Geological Survey. (2002). GIS files of Official Maps of Alquist-Priolo Earthquake Fault Zones, Northern and Eastern Region. Sacramento, CA:CGS.
- Environmental Data Resources. (January 8, 2021). "Certified Sanborn Map Report." Inquiry number 6324187.3. Shelton, CT:EDR.
- . (January 7, 2021). "The EDR Aerial Photo Decade Package." Inquiry number 6324187.8. Shelton, CT:EDR.
- . (January 11, 2021). "The EDR-City Directory Image Report." Inquiry number 6324187.5. Shelton, CT:EDR.
- . (January 7, 2021). "The EDR Radius Map Report™ with Geocheck®." Inquiry number 6324187.2s. Shelton, CT:EDR.
- . (January 7, 2021). "EDR Historical Topo Map Report." Inquiry number 6324187.4. Shelton, CT:EDR.
- Esri and others. (March 2015). Aerial Photograph of the Eureka High School Campus, Eureka, California. NR: Esri, DigitalGlobe, GeoEye, i-cubed, Earthstar Geographics, CNES/Airbus DS, USDA, USGS, AEX, Getmapping, Aerogrid, IGN, IGP, swisstopo, and the GIS User Community.
- Federal Emergency Management Agency. (Revised Nov. 4, 2016). "Flood Insurance Rate Map (Community Panel Number 0600601305B)" Washington, D.C.:FEMA.
- Google Earth. (June 3, 2018). "Eureka High School Campus, Eureka, California." 40.7900060 and -124.155321. NR:Google Earth.
- Humboldt County Planning and Building Department. (2015). "Humboldt County GIS Portal," accessed at: <http://gis.co.humboldt.ca.us/Freeance/Client/PublicAccess1/index.html?appconfig=podgis4>
- National Geographic Society. (2013). Topographic Map of Eureka, California. Accessed at: <http://maps.nationalgeographic.com/maps>
- Personius, S.F. and A. R. Nelson. (2005). "Fault Number 781, Cascadia Subduction Zone" in Quaternary fault and Fold Database of the United States: U.S. Geological Survey website. Accessed May 2013 at: <http://earthquakes.usgs.gov/hazards/qfaults>
- SHN. (2018). Geologic Hazard and Geotechnical Report, Proposed New Agricultural Building, Eureka High School, Eureka, California. Eureka, CA:SHN.
- . (2020). Wetland and Other Waters Delineation Report, Eureka High School Athletic Facilities, Assessor's Parcel Numbers: 005-132-008, 005-131-008, 005-243-003, 005-243-004, 005-246-004, 011-121-001, and 011-131-005 Eureka, California" Eureka, CA:SHN.



---. (2021). "Geotechnical Investigation and Report, Proposed Improvements to Eureka High School's Cooper Gulch Athletic Facilities, Albee Stadium and Grounds North of Del Norte Street, Eureka, California." Eureka, CA:SHN.

U.S. Government Publishing Office. (January 23, 2000). 42 United States Code (USC) § 9601 Definitions [CERCLA Section 101] (35)(B)(i): Reason to Know, All Appropriate Inquiries. Washington, D.C.:GPO.

11.2 Written and Verbal Communications

Crawford, Norm. (January 2021). HCDEH, CUPA Program. Personal interview.

Batini, Charley. (February 2021). Completed the Phase I ESA Questionnaire.

12.0 Signatures of Environmental Professionals



3/3/21

Anna Gower

Environmental Professional, Compliance Specialist

Date



3/3/21

Roland Rueber, PG

Project Geologist

Date

13.0 Statement of Qualifications of Environmental Professionals

SHN's project team included Anna Gower and Roland Rueber. Ms. Gower has worked for SHN for over three years and has been conducting Phase 1 ESAs for more than twenty years. Mr. Roland Rueber is a Registered Geologist in the State of California and has worked for SHN for more than 22 years; he provided the quality assurance and quality control for this site assessment.

We declare that, to the best of our professional knowledge and belief, we meet the definition of an Environmental Professional as defined in §312.10 of 40 Code of Federal Regulations (CFR) 312. We have the specific qualifications based on education, training, and experience to assess a property of this nature, history, and setting of the subject property. We have developed and performed the all-appropriate inquiries in conformance with the standards and practices set forth in 40 CFR Part 312.



Site Photographs

1



Photograph No. 1: Facing east toward Bud Cloney field along L Street.



Photograph No. 2: Bud Cloney field facing northeast.





Photograph No. 3: Albee Stadium northwestern corner and concrete walkway.



Photograph No. 4: Bud Cloney field facing northeast.





Photograph No. 5: Former woodworking classroom.



Photograph No. 6: Agricultural building classroom.





Photograph No. 7: Facing east along Del Norte Street.



Photograph No. 8: City of Eureka sanitary sewer lift station. Front of agricultural building along Del Norte Street facing east.





Photograph No. 9: Facing west-northwest along Del Norte Street. Front of agricultural building.



Photograph No. 10: Facing west-northwest along Del Norte Street. Agricultural greenhouses.





Photo 11: Facing west along Del Norte Street. Agricultural and woodworking buildings.



Photo 12: Albee Stadium facing south.





Photo 13: Northwestern corner of Albee Stadium facing the softball field.



Photo 14: Albee Stadium softball field. Northwestern corner of Albee Stadium facing northeast.





Photo 15: Facing south. Albee Stadium western bleachers and press box.



Photo 16: Facing east. Albee Stadium press box.





Photo 17: Albee Stadium western bleachers and track.



Photo 18: Albee Stadium fieldhouse. Home school locker room.





Photo 19: Albee Stadium facing north.



**Historical Maps,
Aerial Photographs,
and Additional
Documents**

2



Albee Stadium Renovation Project

1915 J Street

Eureka, CA 95501

Inquiry Number: 6324187.8

January 07, 2021

The EDR Aerial Photo Decade Package



6 Armstrong Road, 4th floor
Shelton, CT 06484
Toll Free: 800.352.0050
www.edrnet.com

EDR Aerial Photo Decade Package

01/07/21

Site Name:

Albee Stadium Renovation Pro
1915 J Street
Eureka, CA 95501
EDR Inquiry # 6324187.8

Client Name:

SHN Consulting Engineers
812 West Wabash Avenue
Eureka, CA 95501
Contact: Anna Gower



Environmental Data Resources, Inc. (EDR) Aerial Photo Decade Package is a screening tool designed to assist environmental professionals in evaluating potential liability on a target property resulting from past activities. EDR's professional researchers provide digitally reproduced historical aerial photographs, and when available, provide one photo per decade.

Search Results:

<u>Year</u>	<u>Scale</u>	<u>Details</u>	<u>Source</u>
2016	1"=500'	Flight Year: 2016	USDA/NAIP
2012	1"=500'	Flight Year: 2012	USDA/NAIP
2009	1"=500'	Flight Year: 2009	USDA/NAIP
2005	1"=500'	Flight Year: 2005	USDA/NAIP
1990	1"=500'	Acquisition Date: July 26, 1990	USGS/DOQQ
1983	1"=500'	Flight Date: July 03, 1983	USDA
1974	1"=500'	Flight Date: January 28, 1974	USGS
1972	1"=500'	Flight Date: July 15, 1972	USGS
1969	1"=500'	Flight Date: September 03, 1969	USGS
1957	1"=500'	Flight Date: June 06, 1957	USGS
1954	1"=500'	Flight Date: July 21, 1954	USDA
1941	1"=500'	Flight Date: November 23, 1941	USDA

When delivered electronically by EDR, the aerial photo images included with this report are for ONE TIME USE ONLY. Further reproduction of these aerial photo images is prohibited without permission from EDR. For more information contact your EDR Account Executive.

Disclaimer - Copyright and Trademark Notice

This Report contains certain information obtained from a variety of public and other sources reasonably available to Environmental Data Resources, Inc. It cannot be concluded from this Report that coverage information for the target and surrounding properties does not exist from other sources. NO WARRANTY EXPRESSED OR IMPLIED, IS MADE WHATSOEVER IN CONNECTION WITH THIS REPORT. ENVIRONMENTAL DATA RESOURCES, INC. SPECIFICALLY DISCLAIMS THE MAKING OF ANY SUCH WARRANTIES, INCLUDING WITHOUT LIMITATION, MERCHANTABILITY OR FITNESS FOR A PARTICULAR USE OR PURPOSE. ALL RISK IS ASSUMED BY THE USER. IN NO EVENT SHALL ENVIRONMENTAL DATA RESOURCES, INC. BE LIABLE TO ANYONE, WHETHER ARISING OUT OF ERRORS OR OMISSIONS, NEGLIGENCE, ACCIDENT OR ANY OTHER CAUSE, FOR ANY LOSS OF DAMAGE, INCLUDING, WITHOUT LIMITATION, SPECIAL, INCIDENTAL, CONSEQUENTIAL, OR EXEMPLARY DAMAGES. ANY LIABILITY ON THE PART OF ENVIRONMENTAL DATA RESOURCES, INC. IS STRICTLY LIMITED TO A REFUND OF THE AMOUNT PAID FOR THIS REPORT. Purchaser accepts this Report "AS IS". Any analyses, estimates, ratings, environmental risk levels or risk codes provided in this Report are provided for illustrative purposes only, and are not intended to provide, nor should they be interpreted as providing any facts regarding, or prediction or forecast of, any environmental risk for any property. Only a Phase I Environmental Site Assessment performed by an environmental professional can provide information regarding the environmental risk for any property. Additionally, the information provided in this Report is not to be construed as legal advice.

Copyright 2021 by Environmental Data Resources, Inc. All rights reserved. Reproduction in any media or format, in whole or in part, of any report or map of Environmental Data Resources, Inc., or its affiliates, is prohibited without prior written permission.

EDR and its logos (including Sanborn and Sanborn Map) are trademarks of Environmental Data Resources, Inc. or its affiliates. All other trademarks used herein are the property of their respective owners.



INQUIRY #: 6324187.8

YEAR: 2016

— = 500'





INQUIRY #: 6324187.8

YEAR: 2012

— = 500'





INQUIRY #: 6324187.8

YEAR: 2009

— = 500'





INQUIRY #: 6324187.8

YEAR: 2005

— = 500'





INQUIRY #: 6324187.8

YEAR: 1990

— = 500'





INQUIRY #: 6324187.8

YEAR: 1983

— = 500'





INQUIRY #: 6324187.8

YEAR: 1974

— = 500'





INQUIRY #: 6324187.8

YEAR: 1972

— = 500'





INQUIRY #: 6324187.8

YEAR: 1969

— = 500'





INQUIRY #: 6324187.8

YEAR: 1957

— = 500'





INQUIRY #: 6324187.8

YEAR: 1954

— = 500'





INQUIRY #: 6324187.8

YEAR: 1941

— = 500'





Albee Stadium Renovation Project

1915 J Street

Eureka, CA 95501

Inquiry Number: 6324187.4

January 07, 2021

EDR Historical Topo Map Report

with QuadMatch™



6 Armstrong Road, 4th floor
Shelton, CT 06484
Toll Free: 800.352.0050
www.edrnet.com

EDR Historical Topo Map Report

01/07/21

Site Name:

Albee Stadium Renovation Pro
1915 J Street
Eureka, CA 95501
EDR Inquiry # 6324187.4

Client Name:

SHN Consulting Engineers
812 West Wabash Avenue
Eureka, CA 95501
Contact: Anna Gower



EDR Topographic Map Library has been searched by EDR and maps covering the target property location as provided by SHN Consulting Engineers were identified for the years listed below. EDR's Historical Topo Map Report is designed to assist professionals in evaluating potential liability on a target property resulting from past activities. EDR's Historical Topo Map Report includes a search of a collection of public and private color historical topographic maps, dating back to the late 1800s.

Search Results:**Coordinates:**

P.O.#	020069.600	Latitude:	40.790106 40° 47' 24" North
Project:	Albee Stadium Renovation	Longitude:	-124.155385 -124° 9' 19" West
		UTM Zone:	Zone 10 North
		UTM X Meters:	402521.77
		UTM Y Meters:	4516099.39
		Elevation:	76.12' above sea level

Maps Provided:

2012
1972
1959
1958
1951
1947
1942
1933

Disclaimer - Copyright and Trademark Notice

This Report contains certain information obtained from a variety of public and other sources reasonably available to Environmental Data Resources, Inc. It cannot be concluded from this Report that coverage information for the target and surrounding properties does not exist from other sources. NO WARRANTY EXPRESSED OR IMPLIED, IS MADE WHATSOEVER IN CONNECTION WITH THIS REPORT. ENVIRONMENTAL DATA RESOURCES, INC. SPECIFICALLY DISCLAIMS THE MAKING OF ANY SUCH WARRANTIES, INCLUDING WITHOUT LIMITATION, MERCHANTABILITY OR FITNESS FOR A PARTICULAR USE OR PURPOSE. ALL RISK IS ASSUMED BY THE USER. IN NO EVENT SHALL ENVIRONMENTAL DATA RESOURCES, INC. BE LIABLE TO ANYONE, WHETHER ARISING OUT OF ERRORS OR OMISSIONS, NEGLIGENCE, ACCIDENT OR ANY OTHER CAUSE, FOR ANY LOSS OF DAMAGE, INCLUDING, WITHOUT LIMITATION, SPECIAL, INCIDENTAL, CONSEQUENTIAL, OR EXEMPLARY DAMAGES. ANY LIABILITY ON THE PART OF ENVIRONMENTAL DATA RESOURCES, INC. IS STRICTLY LIMITED TO A REFUND OF THE AMOUNT PAID FOR THIS REPORT. Purchaser accepts this Report "AS IS". Any analyses, estimates, ratings, environmental risk levels or risk codes provided in this Report are provided for illustrative purposes only, and are not intended to provide, nor should they be interpreted as providing any facts regarding, or prediction or forecast of, any environmental risk for any property. Only a Phase I Environmental Site Assessment performed by an environmental professional can provide information regarding the environmental risk for any property. Additionally, the information provided in this Report is not to be construed as legal advice.

Copyright 2021 by Environmental Data Resources, Inc. All rights reserved. Reproduction in any media or format, in whole or in part, of any report or map of Environmental Data Resources, Inc., or its affiliates, is prohibited without prior written permission.

EDR and its logos (including Sanborn and Sanborn Map) are trademarks of Environmental Data Resources, Inc. or its affiliates. All other trademarks used herein are the property of their respective owners.

Topo Sheet Key

This EDR Topo Map Report is based upon the following USGS topographic map sheets.

2012 Source Sheets



Eureka
2012
7.5-minute, 24000

1972 Source Sheets



Eureka
1972
7.5-minute, 24000
Aerial Photo Revised 1972

1959 Source Sheets



Eureka
1959
15-minute, 62500
Aerial Photo Revised 1956

1958 Source Sheets



Eureka
1958
7.5-minute, 24000
Aerial Photo Revised 1956

Topo Sheet Key

This EDR Topo Map Report is based upon the following USGS topographic map sheets.

1951 Source Sheets



Eureka
1951
15-minute, 62500

1947 Source Sheets



EUREKA
1947
15-minute, 62500

1942 Source Sheets



Eureka
1942
15-minute, 62500

1933 Source Sheets



Eureka
1933
15-minute, 48000

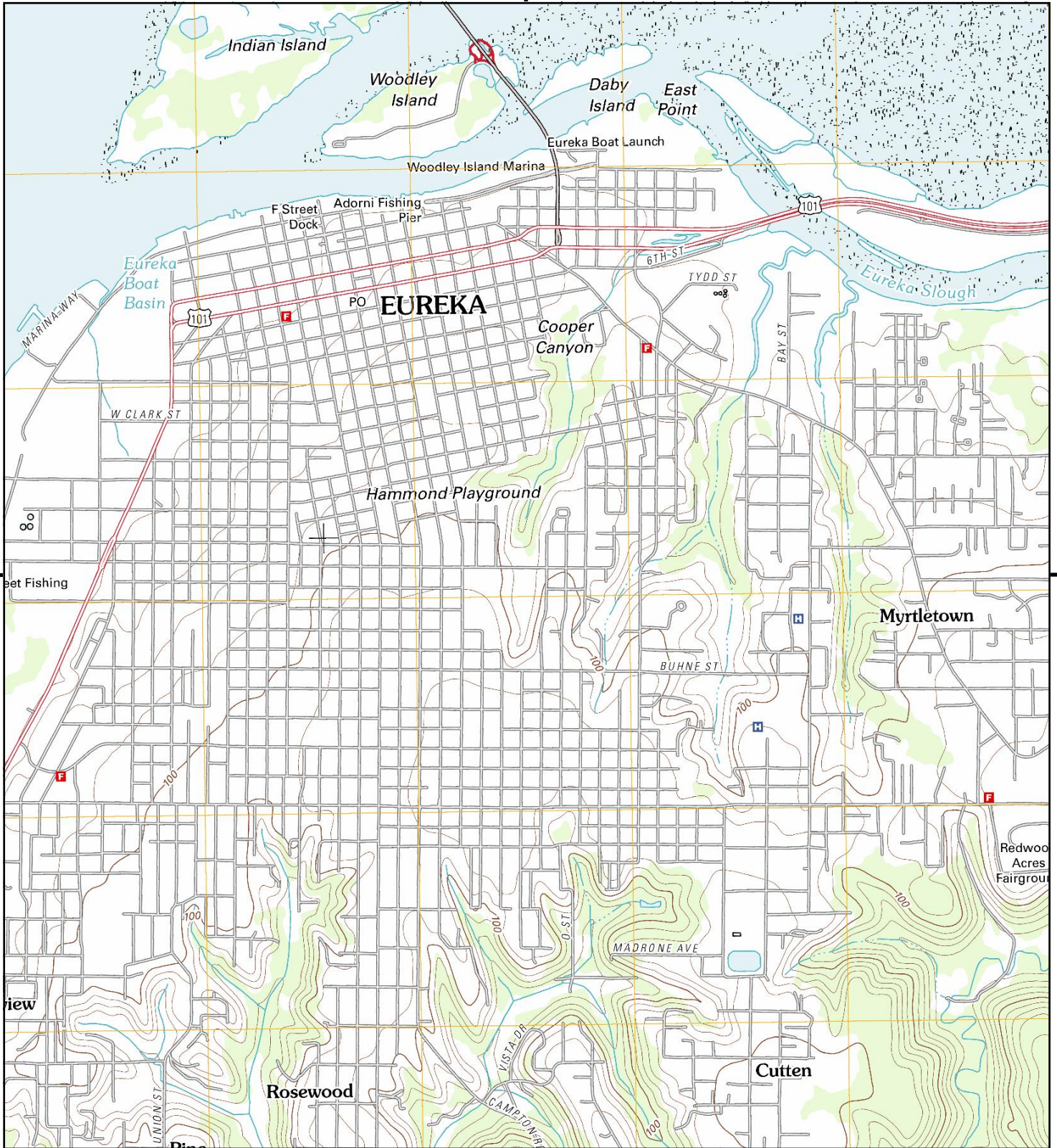

This report includes information from the following map sheet(s).

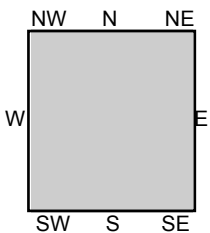

TP, Eureka, 2012, 7.5-minute

SITE NAME: Albee Stadium Renovation Project
ADDRESS: 1915 J Street
 Eureka, CA 95501
CLIENT: SHN Consulting Engineers



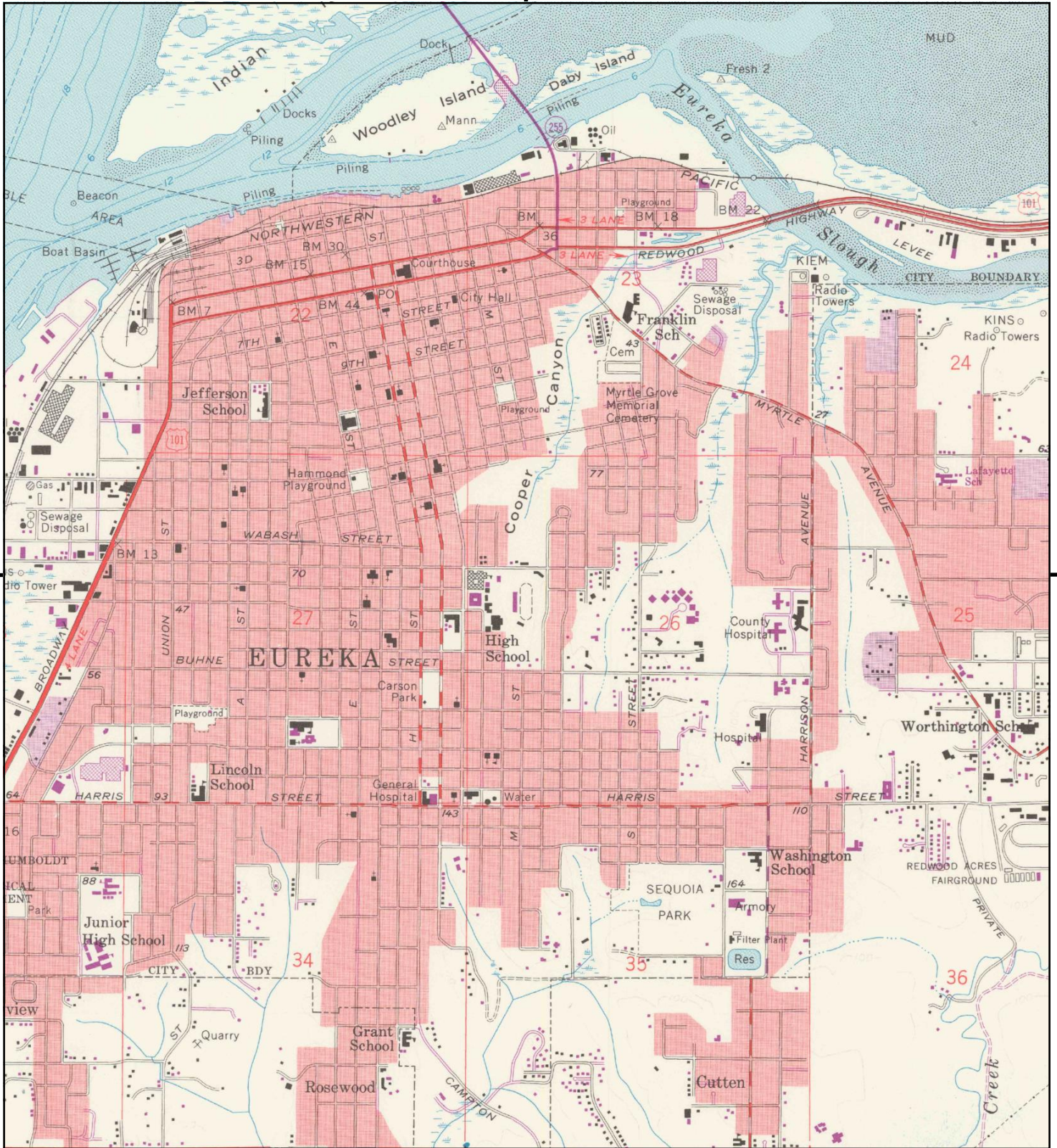

This report includes information from the following map sheet(s).



TP, Eureka, 1972, 7.5-minute

SITE NAME: Albee Stadium Renovation Project
 ADDRESS: 1915 J Street
 Eureka, CA 95501
 CLIENT: SHN Consulting Engineers



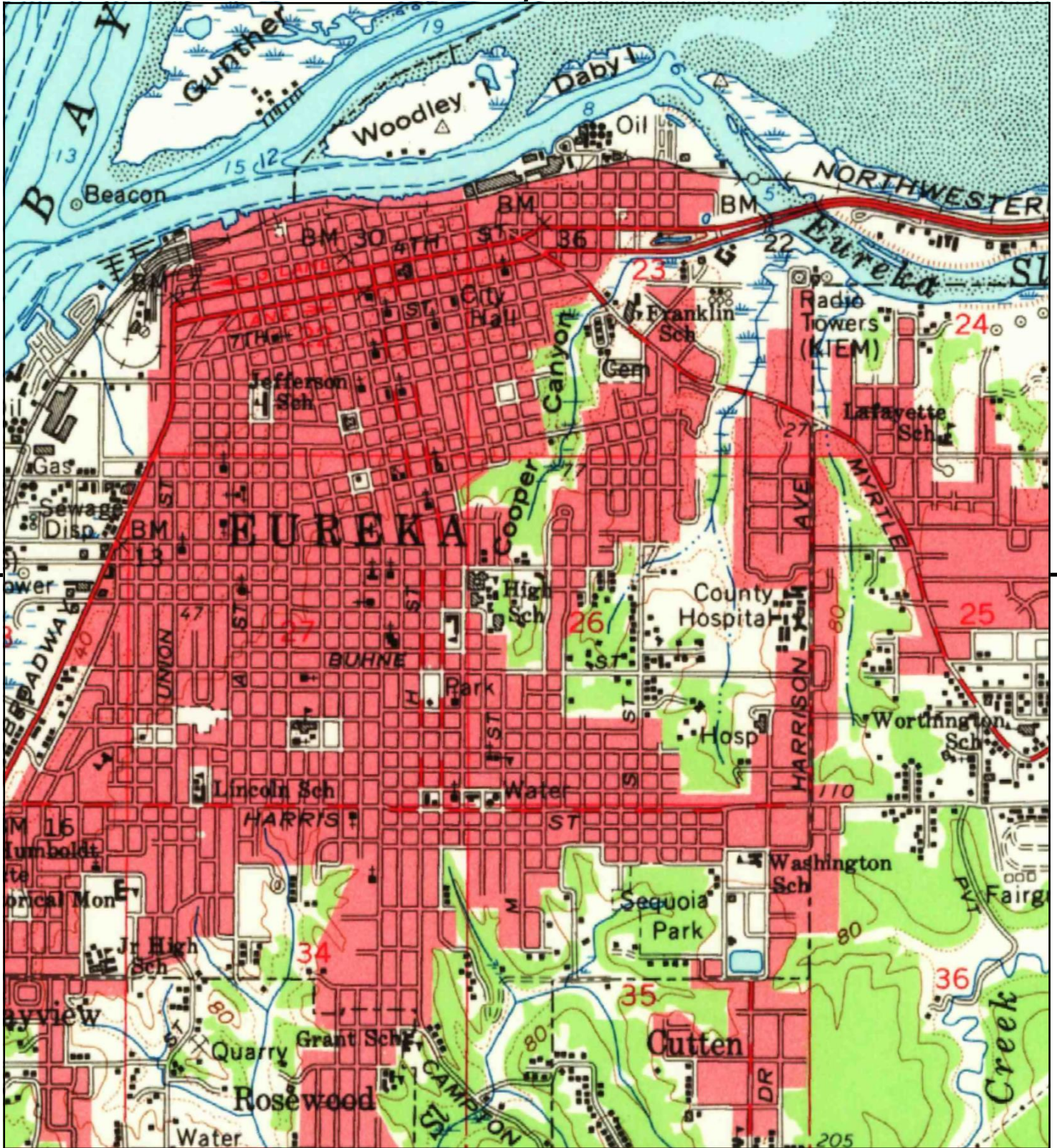

This report includes information from the following map sheet(s).



TP, Eureka, 1959, 15-minute

SITE NAME: Albee Stadium Renovation Project
 ADDRESS: 1915 J Street
 Eureka, CA 95501
 CLIENT: SHN Consulting Engineers



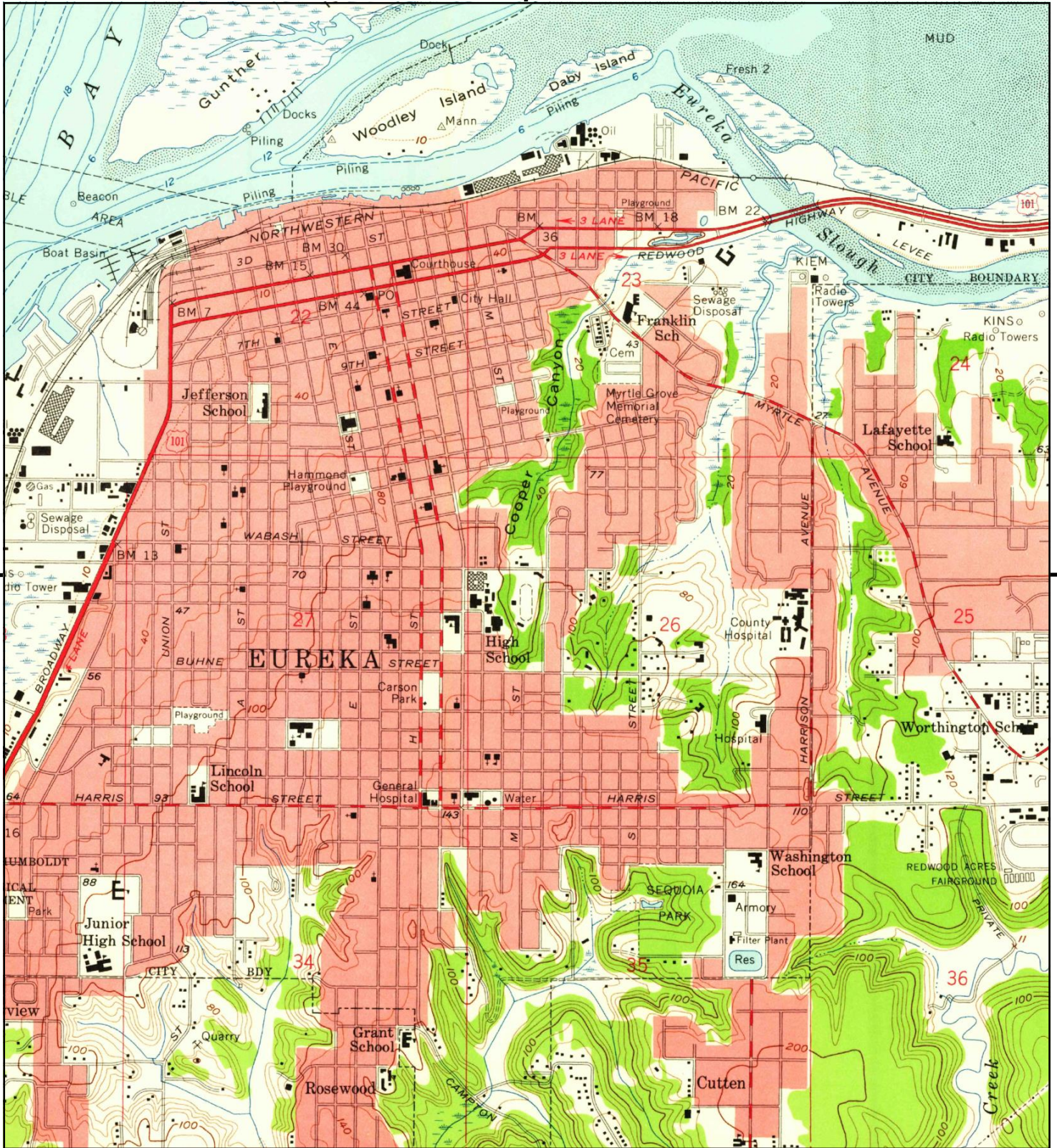

This report includes information from the following map sheet(s).



TP, Eureka, 1958, 7.5-minute

SITE NAME: Albee Stadium Renovation Project
 ADDRESS: 1915 J Street
 Eureka, CA 95501
 CLIENT: SHN Consulting Engineers



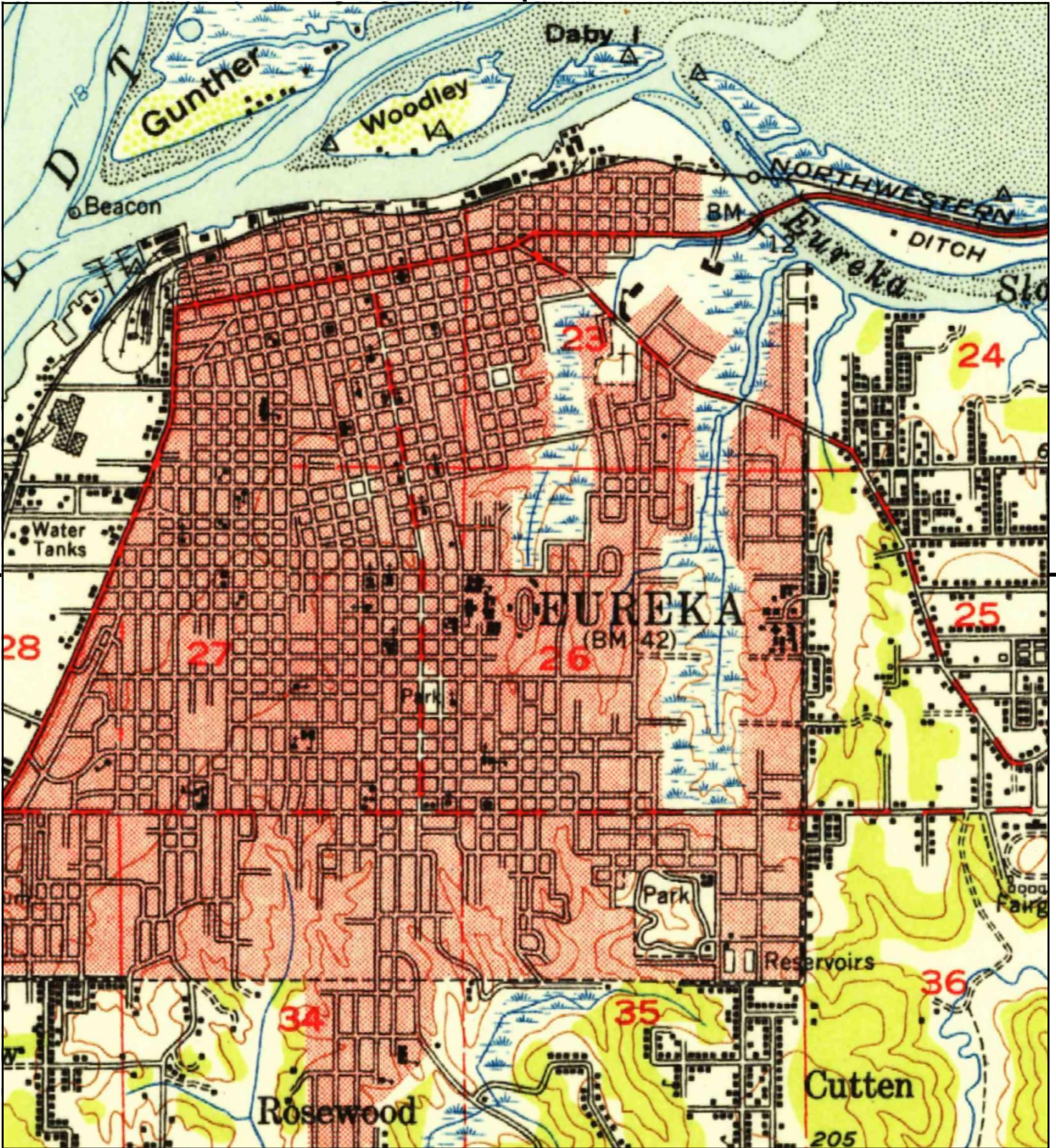

This report includes information from the following map sheet(s).

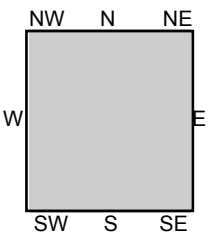

TP, Eureka, 1951, 15-minute

SITE NAME: Albee Stadium Renovation Project
 ADDRESS: 1915 J Street
 Eureka, CA 95501
 CLIENT: SHN Consulting Engineers



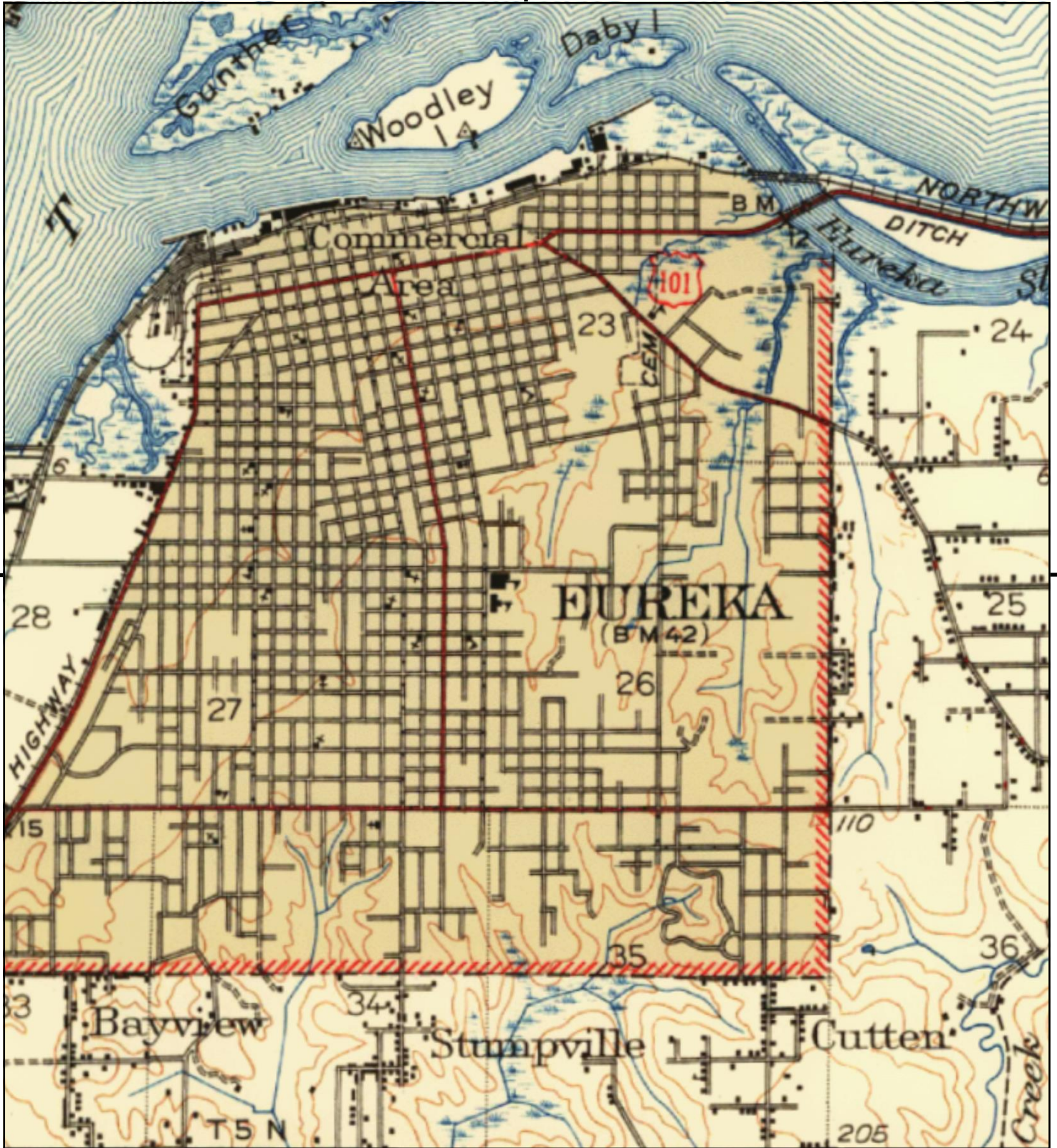

This report includes information from the following map sheet(s).



TP, EUREKA, 1947, 15-minute

SITE NAME: Albee Stadium Renovation Project
 ADDRESS: 1915 J Street
 Eureka, CA 95501
 CLIENT: SHN Consulting Engineers





This report includes information from the following map sheet(s).



TP, Eureka, 1942, 15-minute

SITE NAME: Albee Stadium Renovation Project
 ADDRESS: 1915 J Street
 Eureka, CA 95501
 CLIENT: SHN Consulting Engineers



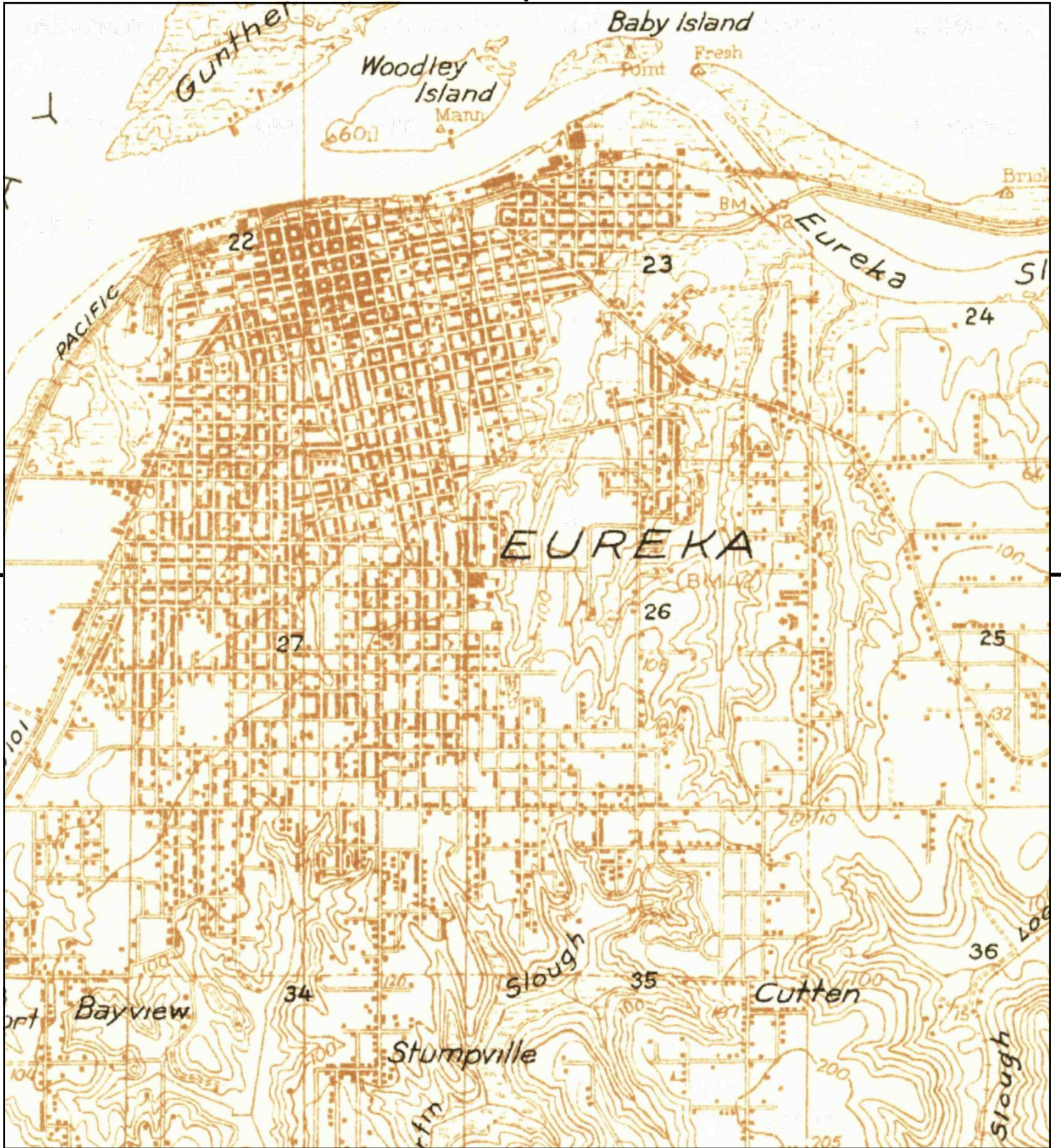

This report includes information from the following map sheet(s).



TP, Eureka, 1933, 15-minute

SITE NAME: Albee Stadium Renovation Project
 ADDRESS: 1915 J Street
 Eureka, CA 95501
 CLIENT: SHN Consulting Engineers





Albee Stadium Renovation Project

1915 J Street

Eureka, CA 95501

Inquiry Number: 6324187.3

January 08, 2021

Certified Sanborn® Map Report



6 Armstrong Road, 4th floor
Shelton, CT 06484
Toll Free: 800.352.0050
www.edrnet.com

Certified Sanborn® Map Report

01/08/21

Site Name:

Albee Stadium Renovation Pro.
1915 J Street
Eureka, CA 95501
EDR Inquiry # 6324187.3

Client Name:

SHN Consulting Engineers
812 West Wabash Avenue
Eureka, CA 95501
Contact: Anna Gower



The Sanborn Library has been searched by EDR and maps covering the target property location as provided by SHN Consulting Engineers were identified for the years listed below. The Sanborn Library is the largest, most complete collection of fire insurance maps. The collection includes maps from Sanborn, Bromley, Perris & Browne, Hopkins, Barlow, and others. Only Environmental Data Resources Inc. (EDR) is authorized to grant rights for commercial reproduction of maps by the Sanborn Library LLC, the copyright holder for the collection. Results can be authenticated by visiting www.edrnet.com/sanborn.

The Sanborn Library is continually enhanced with newly identified map archives. This report accesses all maps in the collection as of the day this report was generated.

Certified Sanborn Results:

Certification # 65AE-4B6A-A332
PO # 020069.600
Project Albee Stadium Renovation

Maps Provided:

1988 1920
1969
1967
1964
1958
1957
1955
1949



Sanborn® Library search results

Certification #: 65AE-4B6A-A332

The Sanborn Library includes more than 1.2 million fire insurance maps from Sanborn, Bromley, Perris & Browne, Hopkins, Barlow and others which track historical property usage in approximately 12,000 American cities and towns. Collections searched:

- ☒ Library of Congress
- ☒ University Publications of America
- ☒ EDR Private Collection

The Sanborn Library LLC Since 1866™

Limited Permission To Make Copies

SHN Consulting Engineers (the client) is permitted to make up to FIVE photocopies of this Sanborn Map transmittal and each fire insurance map accompanying this report solely for the limited use of its customer. No one other than the client is authorized to make copies. Upon request made directly to an EDR Account Executive, the client may be permitted to make a limited number of additional photocopies. This permission is conditioned upon compliance by the client, its customer and their agents with EDR's copyright policy; a copy of which is available upon request.

Disclaimer - Copyright and Trademark Notice

This Report contains certain information obtained from a variety of public and other sources reasonably available to Environmental Data Resources, Inc. It cannot be concluded from this Report that coverage information for the target and surrounding properties does not exist from other sources. NO WARRANTY EXPRESSED OR IMPLIED, IS MADE WHATSOEVER IN CONNECTION WITH THIS REPORT. ENVIRONMENTAL DATA RESOURCES, INC. SPECIFICALLY DISCLAIMS THE MAKING OF ANY SUCH WARRANTIES, INCLUDING WITHOUT LIMITATION, MERCHANTABILITY OR FITNESS FOR A PARTICULAR USE OR PURPOSE. ALL RISK IS ASSUMED BY THE USER. IN NO EVENT SHALL ENVIRONMENTAL DATA RESOURCES, INC. BE LIABLE TO ANYONE, WHETHER ARISING OUT OF ERRORS OR OMISSIONS, NEGLIGENCE, ACCIDENT OR ANY OTHER CAUSE, FOR ANY LOSS OF DAMAGE, INCLUDING, WITHOUT LIMITATION, SPECIAL, INCIDENTAL, CONSEQUENTIAL, OR EXEMPLARY DAMAGES. ANY LIABILITY ON THE PART OF ENVIRONMENTAL DATA RESOURCES, INC. IS STRICTLY LIMITED TO A REFUND OF THE AMOUNT PAID FOR THIS REPORT. Purchaser accepts this Report "AS IS". Any analyses, estimates, ratings, environmental risk levels or risk codes provided in this Report are provided for illustrative purposes only, and are not intended to provide, nor should they be interpreted as providing any facts regarding, or prediction or forecast of, any environmental risk for any property. Only a Phase I Environmental Site Assessment performed by an environmental professional can provide information regarding the environmental risk for any property. Additionally, the information provided in this Report is not to be construed as legal advice.

Copyright 2021 by Environmental Data Resources, Inc. All rights reserved. Reproduction in any media or format, in whole or in part, of any report or map of Environmental Data Resources, Inc., or its affiliates, is prohibited without prior written permission.

EDR and its logos (including Sanborn and Sanborn Map) are trademarks of Environmental Data Resources, Inc. or its affiliates. All other trademarks used herein are the property of their respective owners.

Sanborn Sheet Key

This Certified Sanborn Map Report is based upon the following Sanborn Fire Insurance map sheets.



1988 Source Sheets



Volume 1, Sheet 107
1988

1969 Source Sheets



Volume 1, Sheet 47
1969

1967 Source Sheets



Volume 1, Sheet 47
1967

1964 Source Sheets



Volume 1, Sheet 47
1964

Sanborn Sheet Key

This Certified Sanborn Map Report is based upon the following Sanborn Fire Insurance map sheets.



1958 Source Sheets



Volume 1, Sheet 47
1958

1957 Source Sheets



Volume 1, Sheet 47
1957

1955 Source Sheets



Volume 1, Sheet 47
1955

1949 Source Sheets



Volume 1, Sheet 47
1949

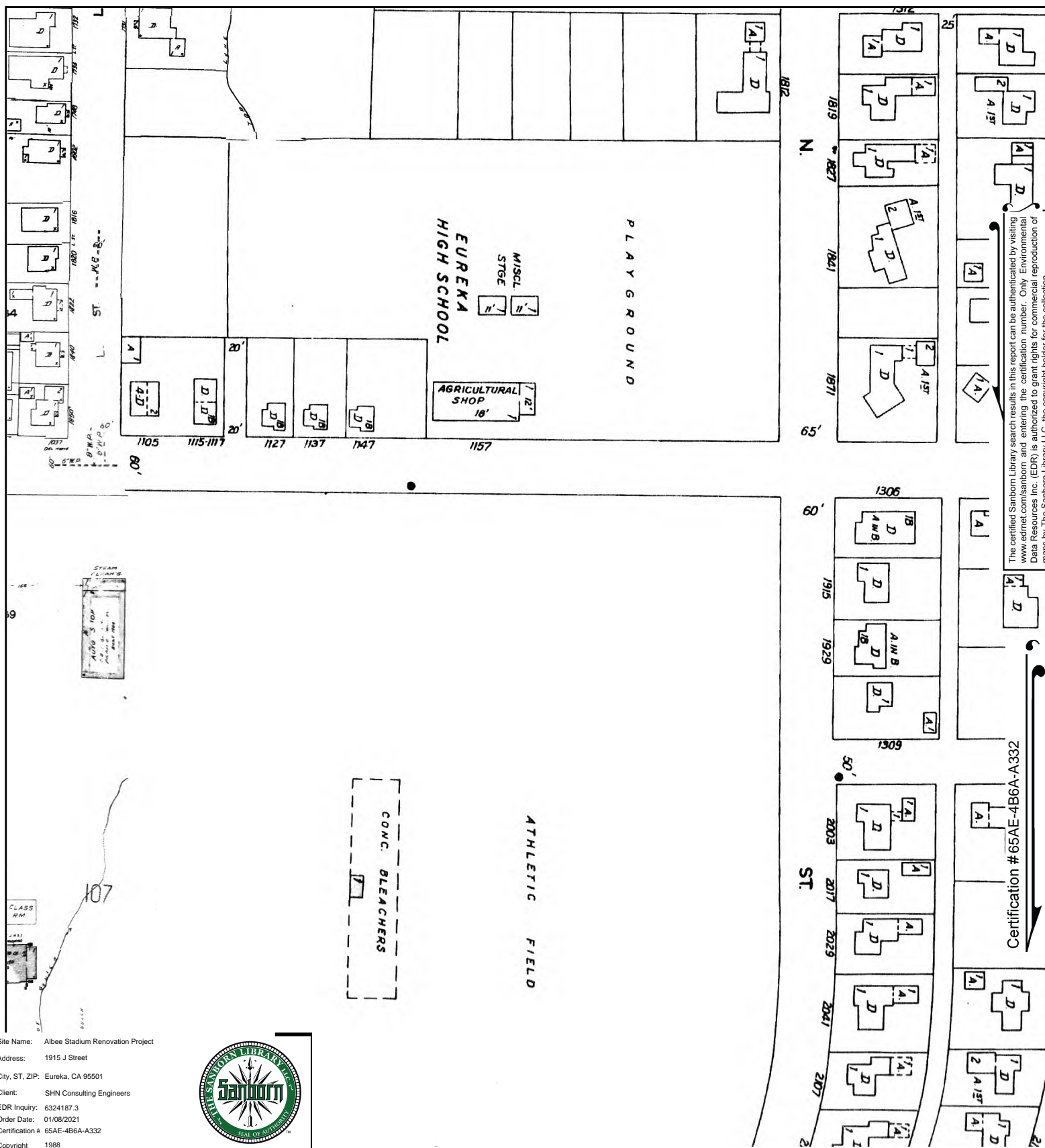

Certification #65AE-4B6A-A332

Site Name: Albee Stadium Renovation Project
Address: 1915 J Street
City, ST, ZIP: Eureka, CA 95501
Client: SHN Consulting Engineers
EDR Inquiry: 6324187.3
Order Date: 01/08/2021
Certification #: 65AE-4B6A-A332
Copyright 1988

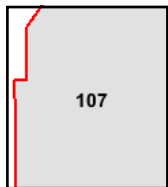

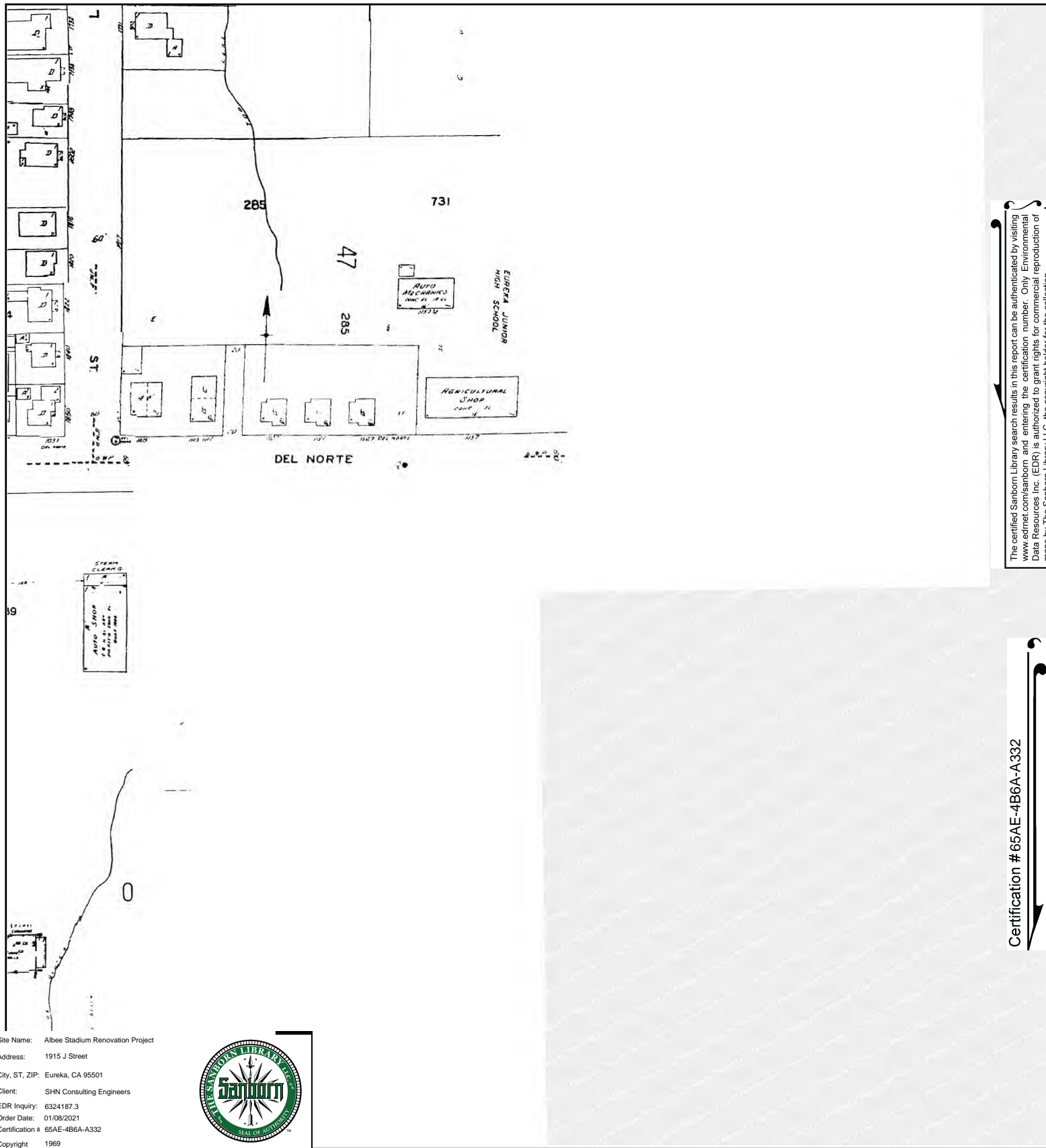

The certified Sanborn Library search results in this report can be authenticated by visiting www.edrnet.com/sanborn and entering the certification number. Only Environmental Data Resources Inc. (EDR) is authorized to grant rights for commercial reproduction of maps by The Sanborn Library LLC, the copyright holder for the collection.

Certification # 65AE-4B6A-A332

Site Name: Albee Stadium Renovation Project
 Address: 1915 J Street
 City, ST, ZIP: Eureka, CA 95501
 Client: SHN Consulting Engineers
 EDR Inquiry: 6324187.3
 Order Date: 01/08/2021
 Certification #: 65AE-4B6A-A332
 Copyright: 1969



This Certified Sanborn Map combines the following sheets.
 Outlined areas indicate map sheets within the collection.

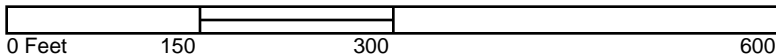

Volume 1, Sheet 47

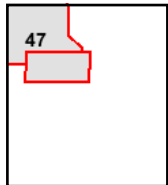
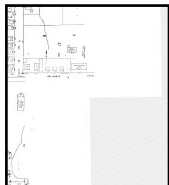

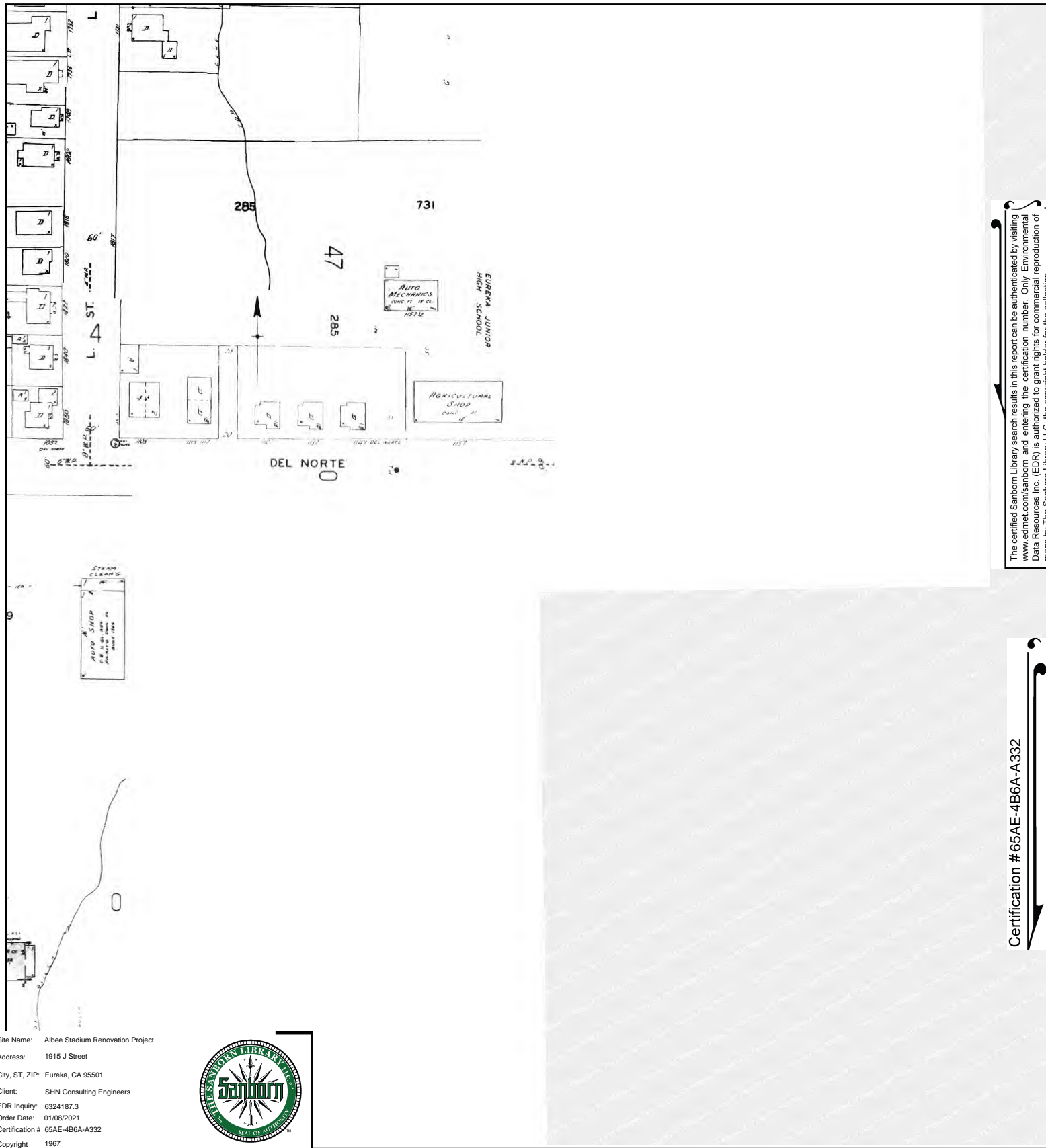

The certified Sanborn Library search results in this report can be authenticated by visiting www.edrnet.com/sanborn and entering the certification number. Only Environmental Data Resources Inc. (EDR) is authorized to grant rights for commercial reproduction of maps by The Sanborn Library LLC, the copyright holder for the collection.

Certification # 65AE-4B6A-A332

Site Name: Albee Stadium Renovation Project
 Address: 1915 J Street
 City, ST, ZIP: Eureka, CA 95501
 Client: SHN Consulting Engineers
 EDR Inquiry: 6324187.3
 Order Date: 01/08/2021
 Certification #: 65AE-4B6A-A332
 Copyright: 1967



This Certified Sanborn Map combines the following sheets.
 Outlined areas indicate map sheets within the collection.

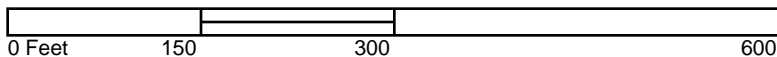

Volume 1, Sheet 47

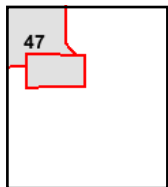

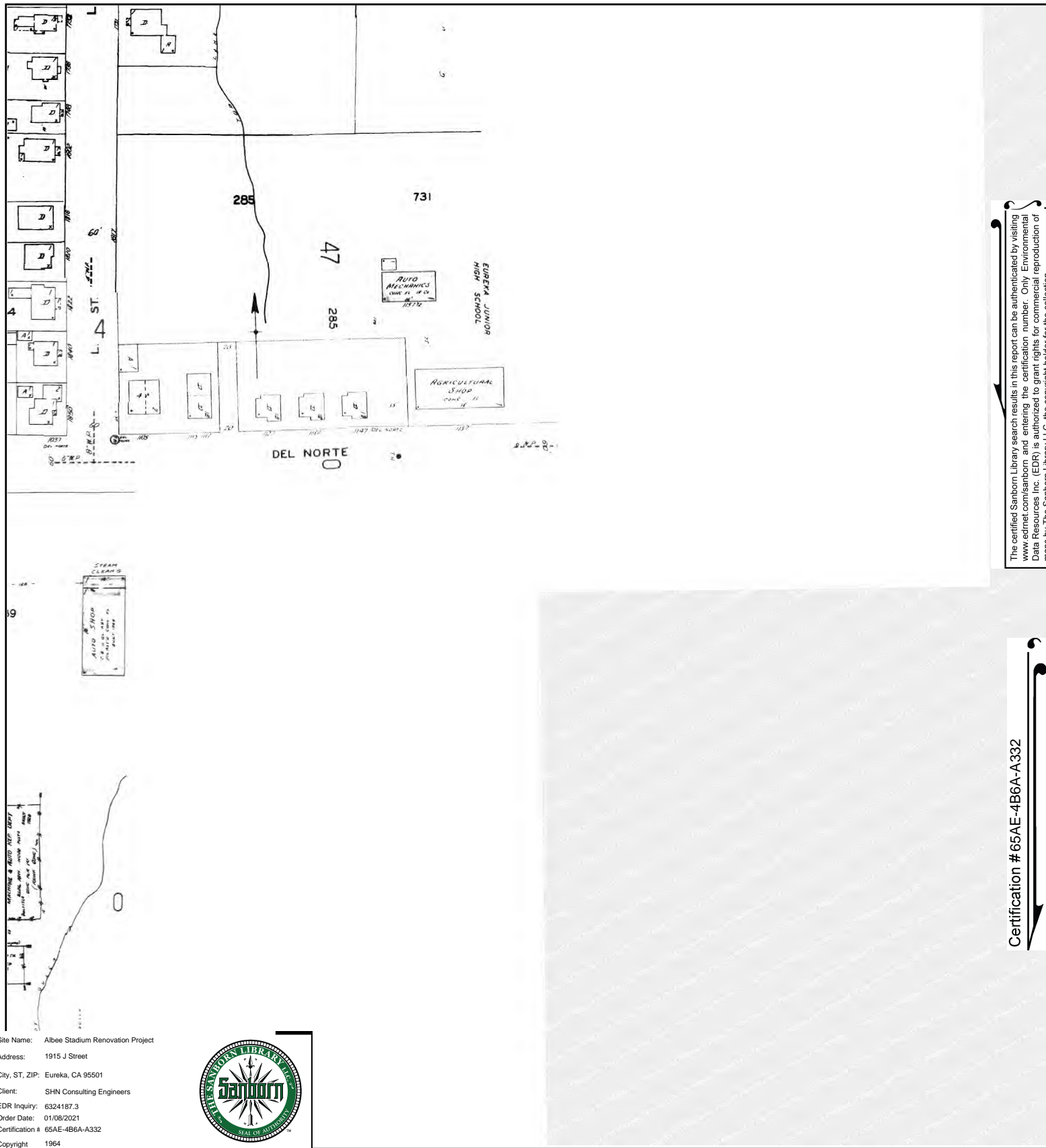

The certified Sanborn Library search results in this report can be authenticated by visiting www.edrnet.com/sanborn and entering the certification number. Only Environmental Data Resources Inc. (EDR) is authorized to grant rights for commercial reproduction of maps by The Sanborn Library LLC, the copyright holder for the collection.

Certification #65AE-4B6A-A332

Site Name: Albee Stadium Renovation Project
 Address: 1915 J Street
 City, ST, ZIP: Eureka, CA 95501
 Client: SHN Consulting Engineers
 EDR Inquiry: 6324187.3
 Order Date: 01/08/2021
 Certification #: 65AE-4B6A-A332
 Copyright: 1964



This Certified Sanborn Map combines the following sheets.
 Outlined areas indicate map sheets within the collection.



Volume 1, Sheet 47

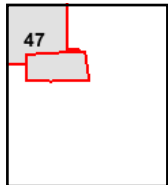
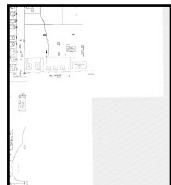

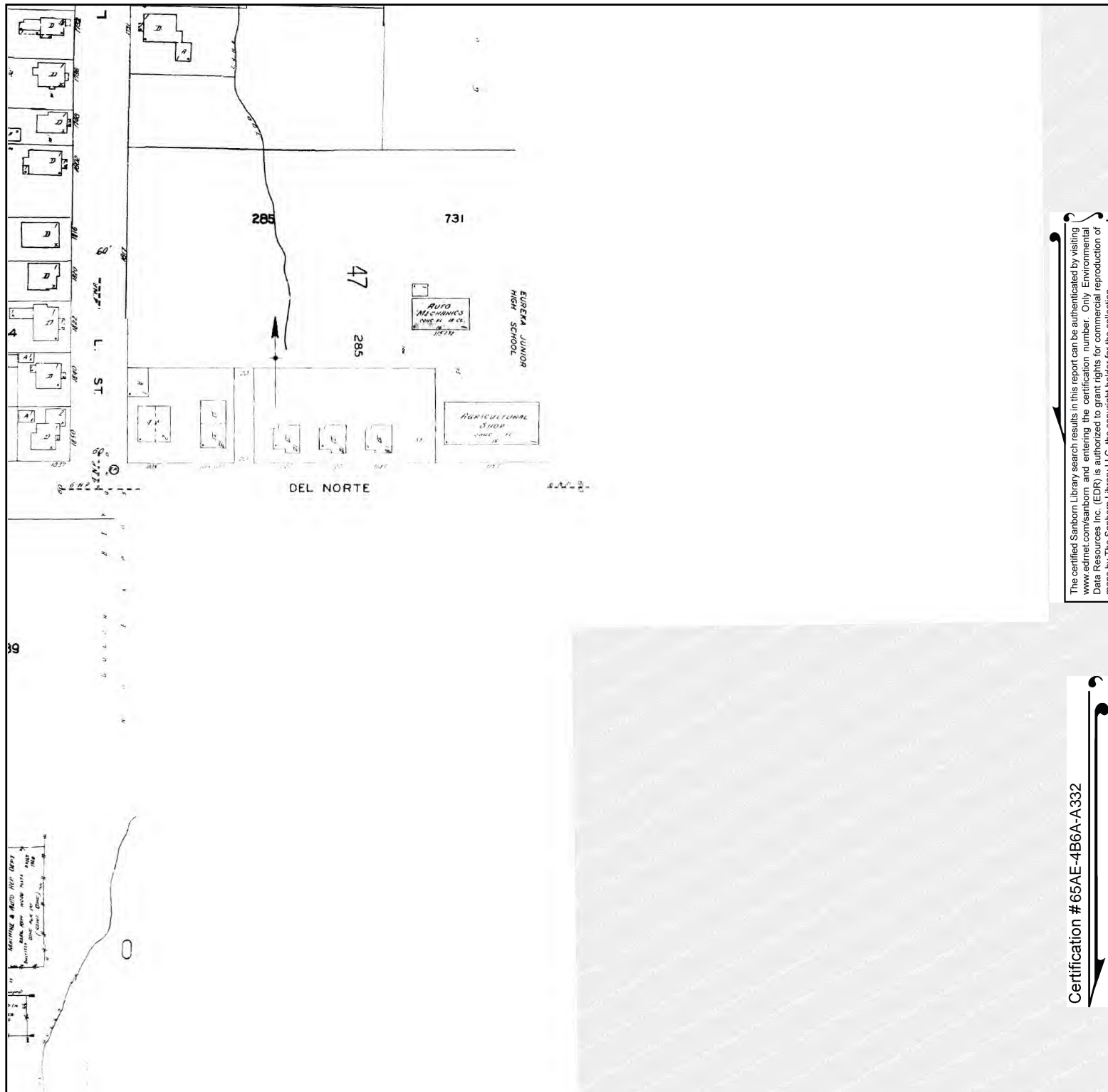

The certified Sanborn Library search results in this report can be authenticated by visiting www.edrnet.com/sanborn and entering the certification number. Only Environmental Data Resources Inc. (EDR) is authorized to grant rights for commercial reproduction of maps by The Sanborn Library LLC, the copyright holder for the collection.

Certification # 65AE-4B6A-A332

Site Name: Albee Stadium Renovation Project
 Address: 1915 J Street
 City, ST, ZIP: Eureka, CA 95501
 Client: SHN Consulting Engineers
 EDR Inquiry: 6324187.3
 Order Date: 01/08/2021
 Certification #: 65AE-4B6A-A332
 Copyright: 1958



This Certified Sanborn Map combines the following sheets.
 Outlined areas indicate map sheets within the collection.

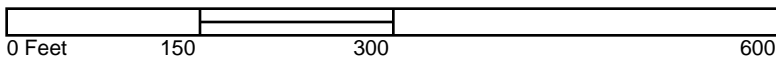

Volume 1, Sheet 47

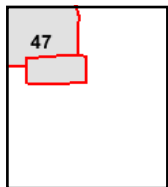

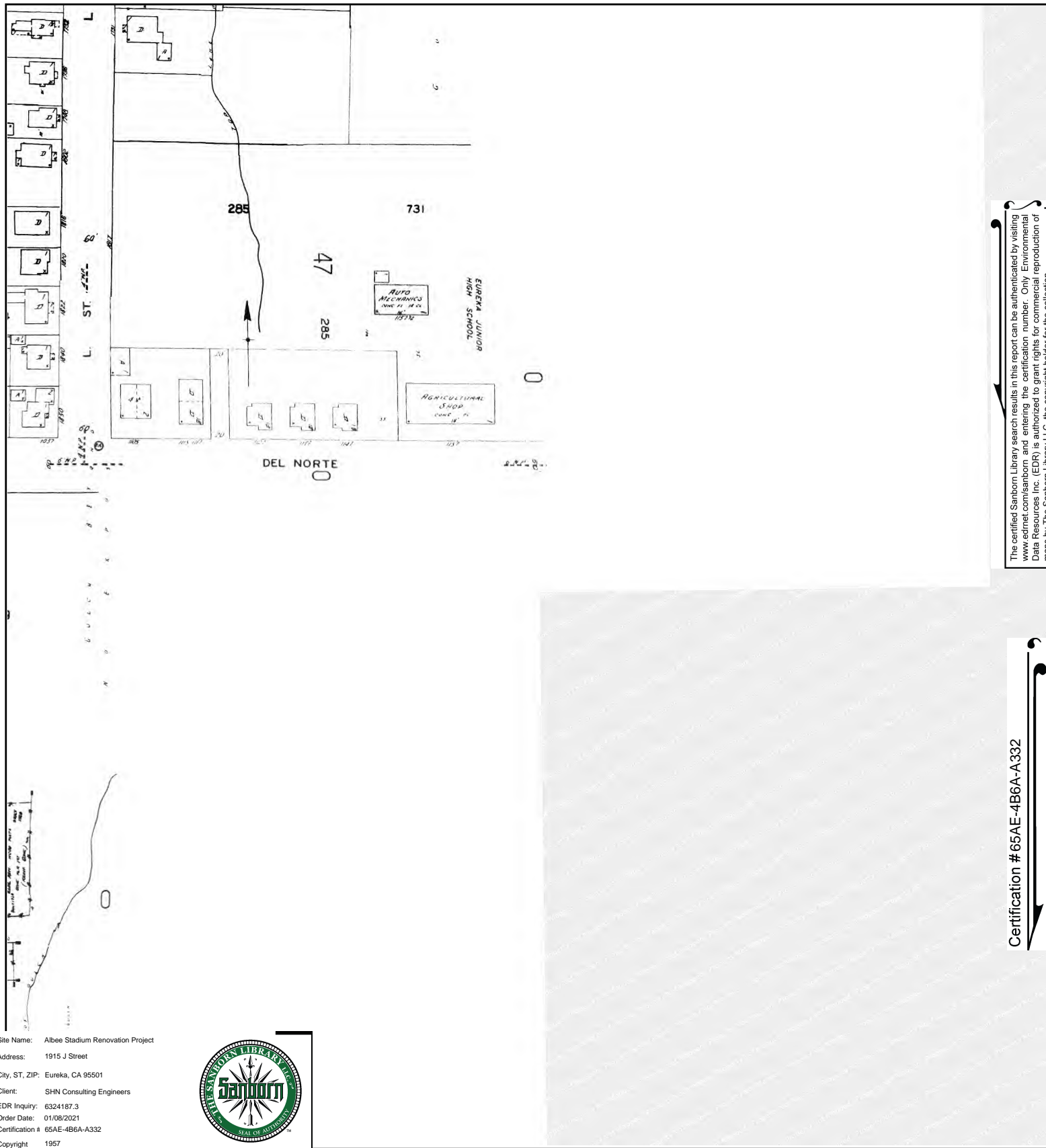

The certified Sanborn Library search results in this report can be authenticated by visiting www.edrnet.com/sanborn and entering the certification number. Only Environmental Data Resources Inc. (EDR) is authorized to grant rights for commercial reproduction of maps by The Sanborn Library LLC, the copyright holder for the collection.

Certification #65AE-4B6A-A332

Site Name: Albee Stadium Renovation Project
 Address: 1915 J Street
 City, ST, ZIP: Eureka, CA 95501
 Client: SHN Consulting Engineers
 EDR Inquiry: 6324187.3
 Order Date: 01/08/2021
 Certification #: 65AE-4B6A-A332
 Copyright: 1957



This Certified Sanborn Map combines the following sheets.
 Outlined areas indicate map sheets within the collection.

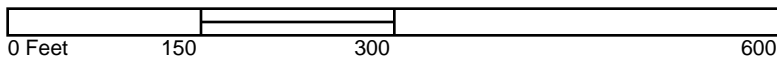

Volume 1, Sheet 47

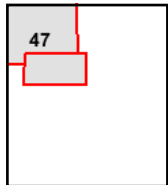

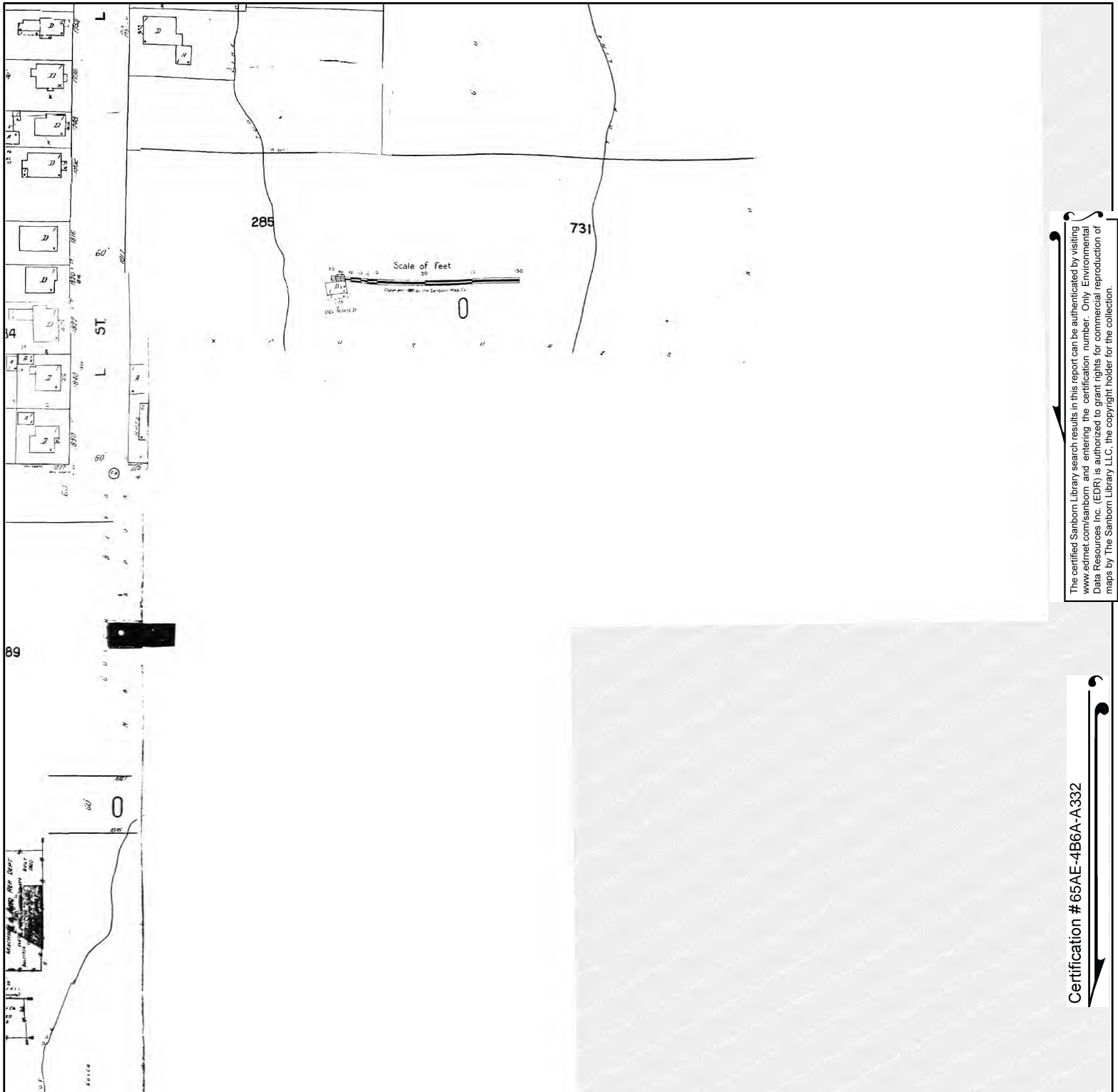

The certified Sanborn Library search results in this report can be authenticated by visiting www.edrnet.com/sanborn and entering the certification number. Only Environmental Data Resources Inc. (EDR) is authorized to grant rights for commercial reproduction of maps by The Sanborn Library LLC, the copyright holder for the collection.

Certification #65AE-4B6A-A332

Site Name: Albee Stadium Renovation Project
 Address: 1915 J Street
 City, ST, ZIP: Eureka, CA 95501
 Client: SHN Consulting Engineers
 EDR Inquiry: 6324187.3
 Order Date: 01/08/2021
 Certification #: 65AE-4B6A-A332
 Copyright: 1955



This Certified Sanborn Map combines the following sheets.
 Outlined areas indicate map sheets within the collection.

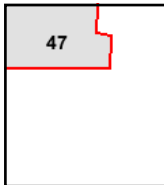
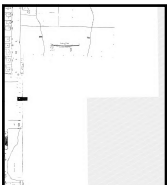

Volume 1, Sheet 47

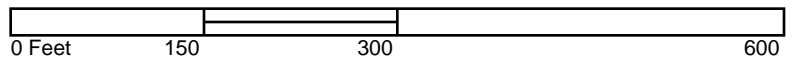

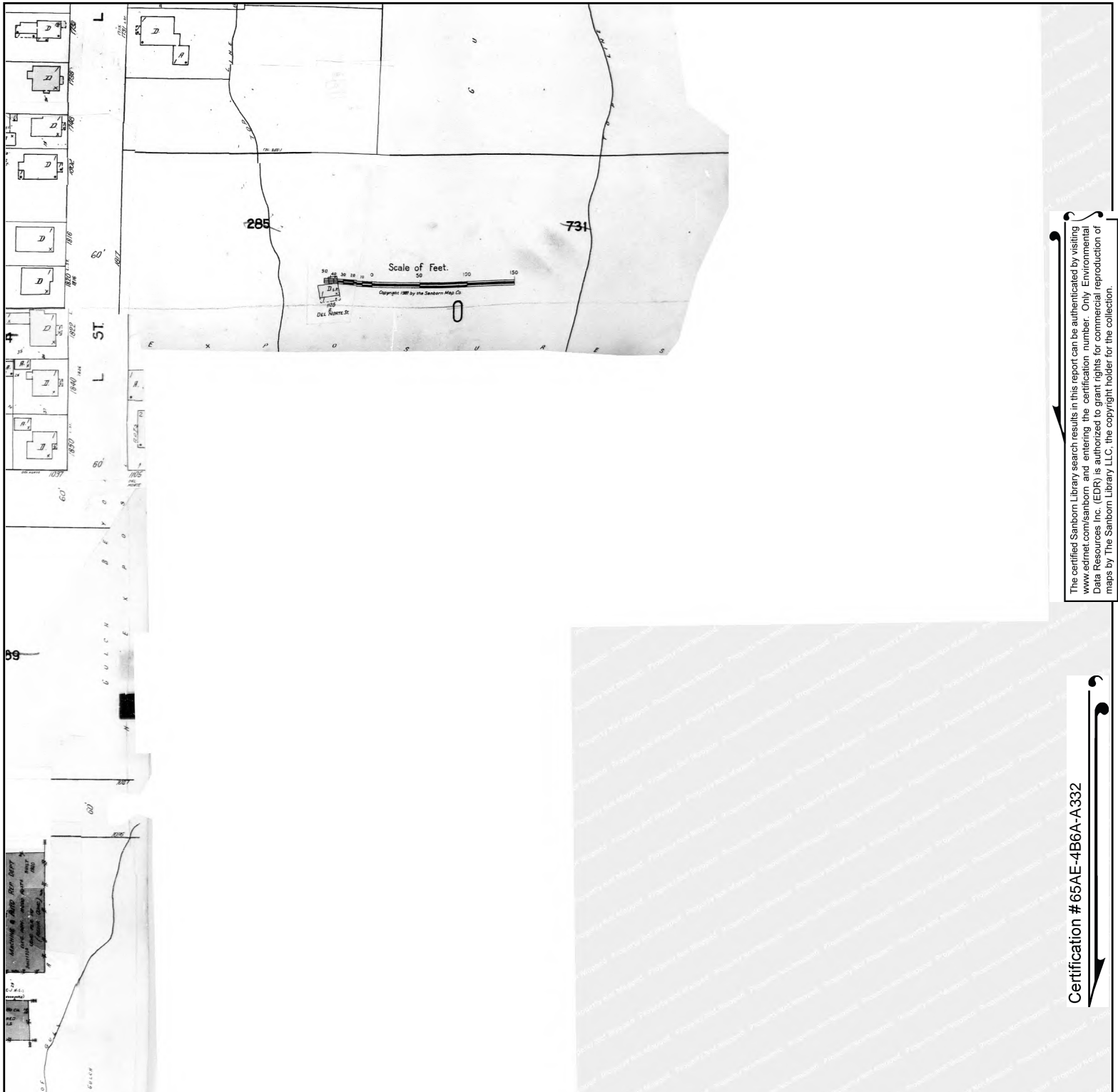

The certified Sanborn Library search results in this report can be authenticated by visiting www.edrnet.com/sanborn and entering the certification number. Only Environmental Data Resources Inc. (EDR) is authorized to grant rights for commercial reproduction of maps by The Sanborn Library LLC, the copyright holder for the collection.

Certification # 65AE-4B6A-A332

Site Name: Albee Stadium Renovation Project
 Address: 1915 J Street
 City, ST, ZIP: Eureka, CA 95501
 Client: SHN Consulting Engineers
 EDR Inquiry: 6324187.3
 Order Date: 01/08/2021
 Certification #: 65AE-4B6A-A332
 Copyright: 1949



This Certified Sanborn Map combines the following sheets.
 Outlined areas indicate map sheets within the collection.

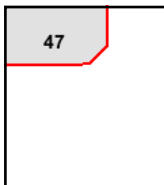

Volume 1, Sheet 47

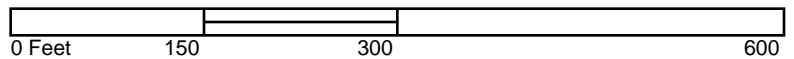

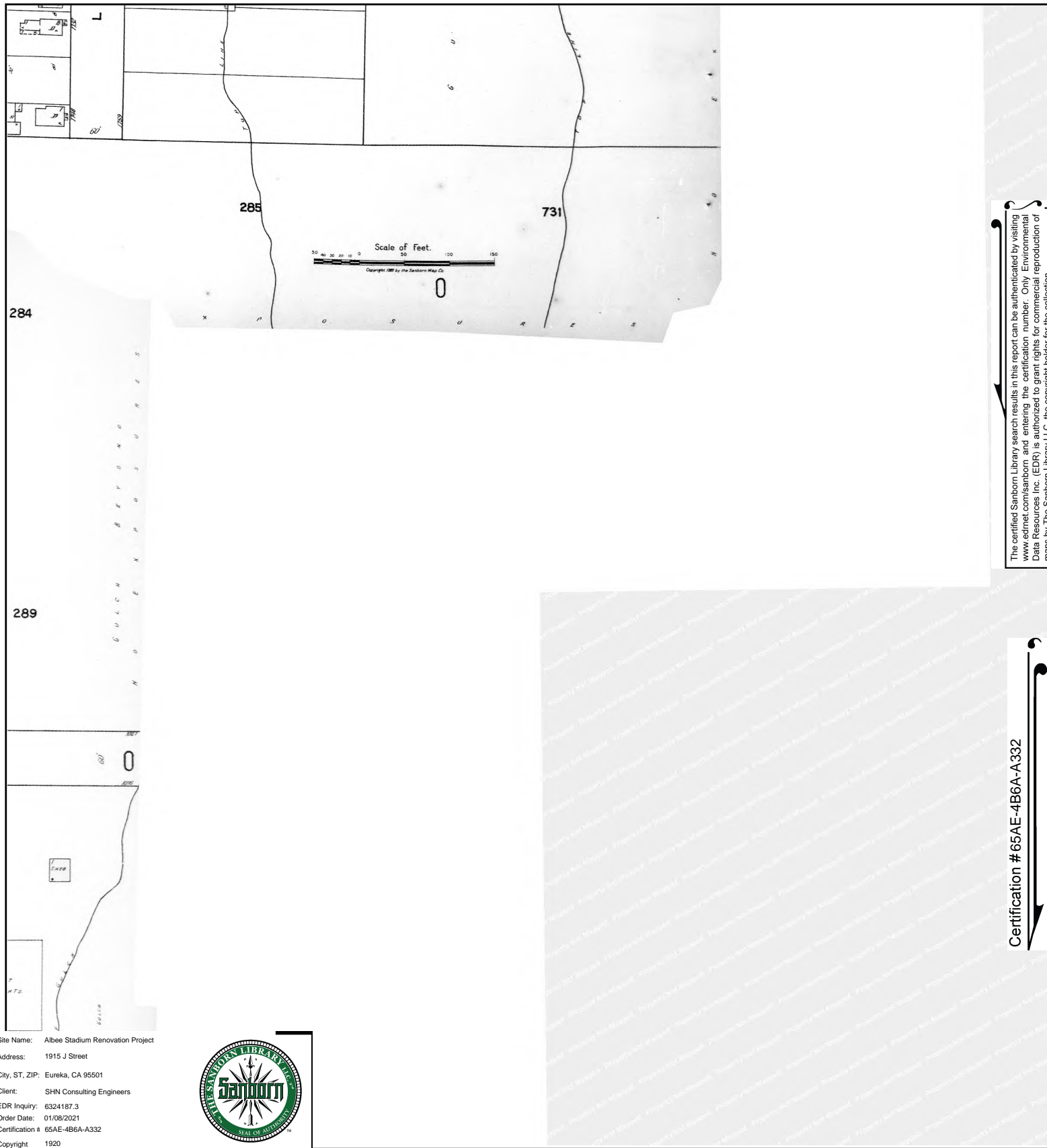

The certified Sanborn Library search results in this report can be authenticated by visiting www.edrnet.com/sanborn and entering the certification number. Only Environmental Data Resources Inc. (EDR) is authorized to grant rights for commercial reproduction of maps by The Sanborn Library LLC, the copyright holder for the collection.

Certification # 65AE-4B6A-A332

Site Name: Albee Stadium Renovation Project
 Address: 1915 J Street
 City, ST, ZIP: Eureka, CA 95501
 Client: SHN Consulting Engineers
 EDR Inquiry: 6324187.3
 Order Date: 01/08/2021
 Certification #: 65AE-4B6A-A332
 Copyright: 1920



This Certified Sanborn Map combines the following sheets.
 Outlined areas indicate map sheets within the collection.

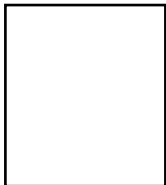
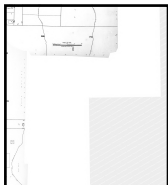
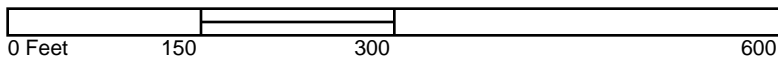

Albee Stadium Renovation Project

1915 J Street
Eureka, CA 95501

Inquiry Number: 6324187.5
January 11, 2021

The EDR-City Directory Image Report

TABLE OF CONTENTS

SECTION

Executive Summary

Findings

City Directory Images

Thank you for your business.

Please contact EDR at 1-800-352-0050
with any questions or comments.

Disclaimer - Copyright and Trademark Notice

This Report contains certain information obtained from a variety of public and other sources reasonably available to Environmental Data Resources, Inc. It cannot be concluded from this Report that coverage information for the target and surrounding properties does not exist from other sources. **NO WARRANTY EXPRESSED OR IMPLIED, IS MADE WHATSOEVER IN CONNECTION WITH THIS REPORT. ENVIRONMENTAL DATA RESOURCES, INC. SPECIFICALLY DISCLAIMS THE MAKING OF ANY SUCH WARRANTIES, INCLUDING WITHOUT LIMITATION, MERCHANTABILITY OR FITNESS FOR A PARTICULAR USE OR PURPOSE. ALL RISK IS ASSUMED BY THE USER. IN NO EVENT SHALL ENVIRONMENTAL DATA RESOURCES, INC. BE LIABLE TO ANYONE, WHETHER ARISING OUT OF ERRORS OR OMISSIONS, NEGLIGENCE, ACCIDENT OR ANY OTHER CAUSE, FOR ANY LOSS OR DAMAGE, INCLUDING, WITHOUT LIMITATION, SPECIAL, INCIDENTAL, CONSEQUENTIAL, OR EXEMPLARY DAMAGES. ANY LIABILITY ON THE PART OF ENVIRONMENTAL DATA RESOURCES, INC. IS STRICTLY LIMITED TO A REFUND OF THE AMOUNT PAID FOR THIS REPORT.** Purchaser accepts this Report "AS IS". Any analyses, estimates, ratings, environmental risk levels or risk codes provided in this Report are provided for illustrative purposes only, and are not intended to provide, nor should they be interpreted as providing any facts regarding, or prediction or forecast of, any environmental risk for any property. Only a Phase I Environmental Site Assessment performed by an environmental professional can provide information regarding the environmental risk for any property. Additionally, the information provided in this Report is not to be construed as legal advice.

Copyright 2020 by Environmental Data Resources, Inc. All rights reserved. Reproduction in any media or format, in whole or in part, of any report or map of Environmental Data Resources, Inc. or its affiliates is prohibited without prior written permission.

EDR and its logos (including Sanborn and Sanborn Map) are trademarks of Environmental Data Resources, Inc. or its affiliates. All other trademarks used herein are the property of their respective owners.

EXECUTIVE SUMMARY

DESCRIPTION

Environmental Data Resources, Inc.'s (EDR) City Directory Report is a screening tool designed to assist environmental professionals in evaluating potential liability on a target property resulting from past activities. EDR's City Directory Report includes a search of available city directory data at 5 year intervals.

RECORD SOURCES

EDR's Digital Archive combines historical directory listings from sources such as Cole Information and Dun & Bradstreet. These standard sources of property information complement and enhance each other to provide a more comprehensive report.

EDR is licensed to reproduce certain City Directory works by the copyright holders of those works. The purchaser of this EDR City Directory Report may include it in report(s) delivered to a customer. Reproduction of City Directories without permission of the publisher or licensed vendor may be a violation of copyright.

Data by

infoUSA[®]

Copyright©2008
All Rights Reserved

RESEARCH SUMMARY

The following research sources were consulted in the preparation of this report. A check mark indicates where information was identified in the source and provided in this report.

<u>Year</u>	<u>Target Street</u>	<u>Cross Street</u>	<u>Source</u>
2017	<input checked="" type="checkbox"/>	<input type="checkbox"/>	EDR Digital Archive
2014	<input checked="" type="checkbox"/>	<input type="checkbox"/>	EDR Digital Archive
2010	<input checked="" type="checkbox"/>	<input type="checkbox"/>	EDR Digital Archive
2005	<input checked="" type="checkbox"/>	<input type="checkbox"/>	EDR Digital Archive
2000	<input checked="" type="checkbox"/>	<input type="checkbox"/>	EDR Digital Archive
1995	<input checked="" type="checkbox"/>	<input type="checkbox"/>	EDR Digital Archive
1992	<input checked="" type="checkbox"/>	<input type="checkbox"/>	EDR Digital Archive
1982	<input checked="" type="checkbox"/>	<input type="checkbox"/>	POLK DIRECTORY CO
1977	<input checked="" type="checkbox"/>	<input type="checkbox"/>	POLK DIRECTORY CO
1972	<input checked="" type="checkbox"/>	<input type="checkbox"/>	POLK DIRECTORY CO
1968	<input checked="" type="checkbox"/>	<input type="checkbox"/>	POLK DIRECTORY CO
1964	<input checked="" type="checkbox"/>	<input type="checkbox"/>	POLK DIRECTORY CO
1961	<input checked="" type="checkbox"/>	<input type="checkbox"/>	POLK DIRECTORY CO
1958	<input checked="" type="checkbox"/>	<input type="checkbox"/>	POLK DIRECTORY CO

EXECUTIVE SUMMARY

<u>Year</u>	<u>Target Street</u>	<u>Cross Street</u>	<u>Source</u>
-------------	----------------------	---------------------	---------------

FINDINGS

TARGET PROPERTY STREET

1915 J Street
Eureka, CA 95501

<u>Year</u>	<u>CD Image</u>	<u>Source</u>
-------------	-----------------	---------------

J ST

2017	pg A1	EDR Digital Archive
2014	pg A2	EDR Digital Archive
2010	pg A3	EDR Digital Archive
2005	pg A4	EDR Digital Archive
2000	pg A5	EDR Digital Archive
1995	pg A6	EDR Digital Archive
1992	pg A7	EDR Digital Archive
1982	pg A8	POLK DIRECTORY CO
1982	pg A9	POLK DIRECTORY CO
1977	pg A10	POLK DIRECTORY CO
1977	pg A11	POLK DIRECTORY CO
1972	pg A12	POLK DIRECTORY CO
1972	pg A13	POLK DIRECTORY CO
1968	pg A14	POLK DIRECTORY CO
1968	pg A15	POLK DIRECTORY CO
1964	pg A16	POLK DIRECTORY CO
1961	pg A17	POLK DIRECTORY CO
1958	pg A18	POLK DIRECTORY CO
1958	pg A19	POLK DIRECTORY CO

FINDINGS

CROSS STREETS

No Cross Streets Identified

City Directory Images

J ST 2017

1800	COX, CORA E
	MITCHELL, GLADYS
1801	PROVOLT, ROBERT M
1803	SLATER, THOMAS T
1805	GARCIA, VICTOR
1816	VICK, MATTHEW R
1824	SHOCKLEY, LORI D
1833	CONTI, A
1834	LESS, LAWRENCE W
1838	TIMBOL, ALVIN G
1845	RYAN, RICH
1857	SCHUMACHER, MARY E
1900	SMITH, JOSEPH P
1912	HERRIOTT, TODD S
1915	ACCESS HUMBOLDT
	EUREKA CITY SCHOOLS
1920	BRIGGS, JANICE L
1926	HILL, MINNIE
1932	TAPIA, NAYELI
1938	SJOQUIST, GREG J
1940	ARMIJO, ROSANNA
	HARTMAN, YVONNE D

J ST 2014

1800	HARRIS, MONETTE
	OCCUPANT UNKNOWN,
1801	PROVOLT, ROBERT M
1803	SLATER, THOMAS T
1805	GARCIA, VICTOR
1806	OCCUPANT UNKNOWN,
1816	VICK, MATTHEW R
1824	MAY, GARLAND
1833	CONTI, A
1834	ROBINSON, CALVIN
1838	TIMBOL, ALVIN G
1844	EVANS, M
1845	RYAN, RICH
1846	SAWBOH, ANDREW
1857	RENQUIST, ROBERT S
	SCHUMACHER, MARY E
1900	SMITH, JOSEPH P
1912	HERRIOTT, TODD S
1915	ACCESS HUMBOLDT
	EUREKA CITY SCHOOLS
	EUREKA HIGH SCHOOL
1920	BRIGGS, JAKE
1926	HILL, MINNIE
1932	OCCUPANT UNKNOWN,
1936	OCCUPANT UNKNOWN,
1938	SJOQUIST, GREG J

J ST 2010

1800	BEASTERFELD, MARK D
	OCCUPANT UNKNOWN,
1801	PROVOLT, ROBERT M
1803	SLATER, THOMAS T
1805	GARCIA, DORA A
1806	DARROW-HANCOCK, DIANE D
1816	OCCUPANT UNKNOWN,
1824	SHOCKLEY, LORI D
1833	SERGEANT, JAMES
1834	MCKINNON, KATE
1838	TIMBOL, CRISPULO M
1844	OCCUPANT UNKNOWN,
1845	OCCUPANT UNKNOWN,
1846	OCCUPANT UNKNOWN,
1857	SCHUMACHER, MARY E
1900	RALPH, LINUS E
1912	HALL, GREG M
1915	EUREKA HIGH SCHOOL
1920	BRIGGS, JANICE L
1926	SULLIVAN, KAREN
1932	OCCUPANT UNKNOWN,
1936	ROSS, ALI N
1938	OCCUPANT UNKNOWN,

J ST 2005

1800	DORMAN, GLADYS
1801	PROVOLT CONSTRUCTION PROVOLT, ROBERT M
1802	TOLLY, LINDA
1803	SLATER, THOMAS K
1805	GARCIA, DORA A
1806	OCCUPANT UNKNOWN,
1816	VICK, MATTHEW R
1824	COCHRAN, DAVID G
1833	SERGEANT, JAMES
1834	MCKINNON, MONIKA OCCUPANT UNKNOWN,
1838	TIMBOL, CRISPULO M
1844	BELL, TRACY D
1845	OCCUPANT UNKNOWN,
1846	LABRECQUE, ARLENE E
1857	SCHUMACHER, MARY E
1900	RALPH, LINUS E
1912	HALL, GREG M
1915	EUREKA HIGH SCHOOL
1920	FERRELL, ROBERT W
1932	JOLLEY, KAREN
1936	WENTWORTH, SUSAN
1938	OCCUPANT UNKNOWN,
2004	CROTEAU, STEVEN T
2010	OCCUPANT UNKNOWN,
2016	BONDI, ERNEST Y
2018	FISH, DJ
2022	CARPENTER, JENNIFER
2024	CALDWELL, VIRGINIA F

J ST 2000

1801	PROVOLT, ROBERT
1803	OCCUPANT UNKNOWN,
1805	CLOWER, WAYNE
1816	BECKWITH, ROSE M
1819	OCCUPANT UNKNOWN,
1833	OCCUPANT UNKNOWN,
1834	FEND, MATHEW
	LEWIS, JASON
1844	OCCUPANT UNKNOWN,
1845	OCCUPANT UNKNOWN,
1846	OCCUPANT UNKNOWN,
1857	SMITH, RAYMOND W
1900	HALES, TED
1912	KIMBRIEL, SHERYL L
1915	EUREKA CITY SCHOOLS SCHOOLS
1920	FERRELL, ROBERT W
1926	OCCUPANT UNKNOWN,
1940	OCCUPANT UNKNOWN,
2004	MARVEL, LARRY
2010	MCGINTY, JENIFER R
2016	OCCUPANT UNKNOWN,
2022	CARPENTER, F D
2024	CALDWELL, LEWIS E

J ST 1995

1800	OCCUPANT UNKNOWNN
1801	BRADBURN, DAVID
1803	OCCUPANT UNKNOWNN
1806	HANCOCK, BRUCE E
1816	BECKWITH, ROSE M
1819	HARPER, ROBERT
1824	OCCUPANT UNKNOWNN
1834	LOSIER, CHERYL
1838	TIMBOL, GINGER
1844	PITT, JOSEPH
1845	NAKUTIN, BOB
1857	OCCUPANT UNKNOWNN
1900	HALES, TED
1912	OCCUPANT UNKNOWNN
1915	EUREKA CITY HIGH SCHOOL
1920	JAHNKE, MARY
1926	TAYLOR, DEBRA
1932	OCCUPANT UNKNOWNN
1938	OCCUPANT UNKNOWNN
1940	SJOQUIST, GREG
2004	OCCUPANT UNKNOWNN
2010	OCCUPANT UNKNOWNN
2016	WARREN, MILTON
2018	OCCUPANT UNKNOWNN
2022	CARPENTER, F D
2024	OCCUPANT UNKNOWNN

J ST 1992

1801	BRADBURN, DAVID
1819	HARPER, ROBERT
1845	NAKUTIN, BOB
1900	HALES, TED
1912	MAHLBERG, JERRY A
1915	EUREKA HIGH SCHOOL
1920	ALBONICO, KEVIN
1932	SHERMAN, MARK
1938	PETERSEN, ANDREW
2004	PEARL, LILLIAN
2016	WARREN, MILTON
2018	WASTE, THOMAS
2022	CARPENTER, F D
2024	CALDWELL, LEWIS

J ST 1982

1800 No Return

1800½ Sanchez Laureano 444-2665

1801 Bradburn David A © 442-7435

1803 Gabehart John 442-2356

1805★Sanquinette Richd 445-1996

1806 Hancock Afton © 443-9804

1816 Beckwith Rosemary Mrs ©

1819 Harper Robt P © 442-3018

1824 Harris James A 442-2000

1831 Bradbury's Lunch Fountain restr

1833 No Return

1834 Carroll Dennis 443-9284

1834½ Rodriguez Joe Q 445-2944

1835 Christ Jeannine

1838 Vacant

1844★Dorman D A 442-7905

J ST 1982

J STREET—Contd

1845★Crider Joni 444-2784

1846 No Return

1857 Leitelt Wm R

36**DEL NORTE ST INTERSECTS**

1900 Brown S J © 444-2711

1912 Vacant

1915 Eureka Adult Sch 443-0861

Eureka Senior High School 443-0861

1920 Albonico Kevin © 445-2462

1926 Hadley Richd

1932 Vacant

1936 Ulibarri Eva

1938 Apartments

A Vacant

B★Scharf Alf

1940a★Daniels Vint K

1940b Dunn Lynda 443-0927

SONOMA ST INTERSECTS

2004 Pearl Lillian S © 442-3374

2010 No Return

2016 Warren Milton 443-3785

2018 Waste Thos 443-8939

2022 Carpenter Franklin Dry Wall 445-2357

Carpenter Franklin D © 445-2357

2024 Caldwell Lewis E © 442-2374

HUMBOLDT ST INTERSECTS

J ST 1977

1800★Burrow J
1800½★Wyckoff J
1801 Antonelli Pat
1803★Merrill Terry 443-2572
1805★Sherman Wm A III
1806 Hancock Afton
1816 No Return
1819 Harper Robt P © 442-3018
1824 Harris James
1831 Bradbury's Fountain restr 442-7138
1833 Frost David
1834½ Rankin Gary D 443-6232
1834 Libs Sally
1835 No Return
1838★Trepanier James 445-2184
1844 Hopkins Eddie D 443-3958
1845 Vacant

J ST 1977

J STREET—Contd

1846 No Return

1857★Olsen Rebecca

DEL NORTE ST INTERSECTS

1900 Gibbs David N © 443-2697

1912 Jackson Wm F 445-2489

1915 Eureka Adult Education 443-0861

Eureka Senior High School 443-0861

1920★Albonico Kevin 445-2462

1926 Lorentzen Lance 443-4324

1932 Harrison Ted R 443-4182

1936 No Return

1938a★North Joseph A

1938b No Return

1940a★Peets Larry 445-2343

1940b★Sword Pat 442-7036

SONOMA ST INTERSECTS

2004 Pearl Lillian S © 442-3374

2010★Preuher M Katherine 443-5231

2016 No Return

2018 No Return

2022 Carpenter Franklin ©

2022½ Vacant

2024 Caldwell Lewis E © 442-2374

HUMBOLDT ST INTERSECTS

J ST 1972

1800 No Return
1800½ No Return
1801 No Return
1803 Nelson Oscar E © 442-8876
1805 Kimdt Carol M 443-9281
1806 Cyr Roger D 443-7934
1816 Beckwith Rose M Mrs ©
1819 Harper Robt P © 442-3018
1824 Cecil Robert T 442-9114
1831 Delaney's Fountain & Grocery 442-7138
1833 Lamoreaux Raymond W
1834 Rankin Gary D 443-1143
1834½ Siegrist Eva Mrs
1835 Foster Lenny
1838 Eller Louis G 442-8967
1844 Vacant
1845 Herrera Jose M 445-1079
1857 Mc Donald Nellie 443-0312

36

DEL NORTE ST INTERSECTS

1900 Koontz Everett © 443-8184
1912 Larson Helen I Mrs
1915 Eureka Adult Education 443-0861
Eureka Senior High School 443-0861
1920 No Return
1926 Comfort Jace W 442-1851
1932 Marker Roy S 442-9466
1936 Falk Larry M 443-3906
1938a Pearce Wm
1938b Wright Gena M 442-0712

J ST 1972

1940 Lane Douglas W 443-6500
2004 Pearl Lillian S Mrs © 442-3374
2010 Gerkey Ruth 443-0274
2016 No Return
2018 Redden Thos R
2022 Nelson Frances L Mrs © 442-7215
2022½ Wilks Robt C
2024 Vacant
2042 Student's Inn restr 442-3263
HUMBOLDT ST INTERSECTS

J ST 1968

1800 KRYLA MADONNA MRS

1800½ NORTHRUP THOS O JR 442-2425

1801 NO RETURN

1805 SMART PATRICIA MRS 443-7862

1806 WALKER DUANE

1816 BECKWITH ROSE M MRS •

442-0231

1819 ROBERTS ELLIS H

1824 LIND FRANCES M MRS •

442-1340

1831 DELANEY'S FOUNTAIN & GROCERY

442-7138

J ST 1968

J STREET-Contd

1833 LAMOREAUX RAYMOND W
1834 POLSON GAYLE MRS 443-9692
1835 BAILEY NELSON 442-1232
1838 VACANT
1844 NO RETURN
1845 PEUGH JANET P MRS 443-0469
1846 NO RETURN
1857 MC DONALD NETTIE 443-0312

36

---DEL NORTE INTERSECTS

1900 MC MAHON HELEN V MRS •
443-1508
1912 JACKSON NANCY MRS 442-6510
1915 EUREKA ADULT EDUCATION
443-0861
EUREKA SENIOR HIGH SCHOOL
443-0861
1920 BURKHOLDER RALPH E •
443-4256
OLSEN ROBT J 443-6985
1926 FERRIS BETTY L 443-3694
1932 CARTER JAMES W 442-2561
1936 HAGEN EVA MRS
1938A DILLION PAT
1938B VACANT
1940 BIGELOW ROBT B 442-9143
1040 BOYSEN JAMES 443-8213
2004 PEARL LILLIAN S MRS •
442-3374
2010 GERKEY RUTH 443-0274
2016 LOCKETT CHARLES W 443-7788
2018 VACANT
2022 NELSON THOS W • 442-7215
2022½ VACANT
2024 CALDWELL LEWIS E • 442-2374
2042 STUDENT'S INN RESTR 442-3263
2052 NELSON MICHL
---HUMBOLDT INTERSECTS

J ST 1964

1800 MAYES STEVE G • 443-7859
 1801 BRADBURN DAVID 442-0995
 1803 NELSON OSCAR E • 442-8876
 1805 TAYLOR NORMAN C 442-0767
 1806 MC LARRIN WILFRED B •
 443-0193
 1816 BECKWITH D G • 442-0231
 1819 WRIGHT WM C • 443-5414
 1824 LIND FRANCES M MRS •
 442-1340
 1831 SONGER'S FOUNTAIN & GROCERY
 442-7138
 1833 SLOVER BARBARA J MRS •
 1834 JOHNSON MICHL 443-5882
 1835 CALLAHAN BESSIE
 1838 GRANT KENNETH G 443-8157
 1844 PETTERSON RUTH M MRS
 442-7384
 1845 PEUGH JANET P MRS 443-0469
 1846 CLARKE CECILE 443-2008
 1857 LEE JAMES 442-2751

36

---DEL NORTE INTERSECTS

1900 MC MAHON HELEN V MRS •
 HI3-1508
 1912 NO RETURN
 1915 EUREKA ADULT EDUCATION
 HI3-0861
 EUREKA SENIOR HIGH SCHOOL
 HI3-0860
 EUREKA BD OF EDUC HI3-0861
 EUREKA SUPT OF SCHS HI3-0861
 1920 NO RETURN
 BURKHOLDER RALPH E 443-4256
 1926 BADE GUILLERMO HI2-7431
 1932 MOSER BETTY J MRS 443-8158
 1936 HAGEN EVA MRS
 1938 APARTMENTS
 CARTER JAMES H 442-8073
 MC NUTT DENZLE D
 1940 APARTMENTS
 A NO RETURN
 B FIRNEKAS WANDA
 2010 GERKEY RUTH
 2016 ZECK HERBERT P II HI2-9298
 2018 FOSS ERVIN
 2022 NELSON THOS W • HI2-7215
 2024 CALDWELL LEWIS E 442-2374
 2042 STUDENT'S INN RESTR 442-3263
 ---HUMBOLDT INTERSECTS

J ST 1961

1800 WRIGHT DAVID L
VACANT
1801 BAIN MARLIN T ΔHI3-4990
1803 NELSON OSCAR E • ΔHI2-8876
1805 KINSER JACK A ΔHI2-3159
1806 MC LARRIN WILFRED B ΔHI3-0193
1816 TIMMERMAN MARIAN MRS •
ΔHI2-1269
1819 WRIGHT WM C • ΔHI3-5414
1824 LIND FRANCES M MRS • ΔHI2-1340
1831 SONGER'S FOUNTAIN & GROCERY
ΔHI2-7138
1833 BATY ARVEL C •
1834 COFFEY ERMA MRS
1835 EVANS DOYLE H ΔHI2-1418
1838 BRADBURN DAVID A ΔHI2-6141
1845 PEUGH JANET P MRS ΔHI3-0469
1846 CLARKE CECILE ΔHI3-2008
1857 CARVER MILLARD E

36

DEL NORTE INTERSECTS

1900 MC MAHON HELEN V MRS •
ΔHI3-1508
1912 MOORE LEON ΔHI2-0748
1915 EUREKA EVENING HIGH SCHOOL
ΔHI3-0861
EUREKA JUNIOR HIGH SCHOOL
ΔHI3-0860
EUREKA CITY BD OF EDUC
ΔHI3-0861
EUREKA SUPT OF SCHS ΔHI3-0861
1924 VACANT
1926 MULANAZ ROY E
1932 DABNEY WM ΔHI2-8359
1936 GRECIAN RICHD S •
1938 APARTMENTS
1 VACANT
2 MARCHEZ JOAN MRS
A BUFORD GRESHAM MRS
B ROBBINS DARREL A

SONOMA INTERSECTS

2004 LOGAN ADOLPH A
2010 VACANT
2016 WOODS RUBY C
2018 GRECIAN LLOYD E ΔHI2-6903
2022 NELSON THOS W •
2022½ YOUNG CHAS R
2024 BRYANT JUNE MRS
2029 EUREKA SENIOR HIGH SCHOOL
ΔHI3-0861
2042 STUDENT'S INN RESTR ΔHI2-3263

J ST 1958

1800 Petty Bernice Mrs ©
 △HI3-0146
1801 Boyer Kenneth ©
 △HI3-0116
1803 Nelson Oscar E ©
 △HI2-8876
1805 Fillmore Denzel L
 △HI2-4898
1806 Smith Johnnie Rev ©
 △HI3-1189
1816 Timmerman Gale E
 △HI2-1269
1819 Vacant
1824 Lind Frances Mrs ©
 △HI2-1340
1831 Songer's Fountain & Gro
 △HI2-7138
1833 Vacant
1834 Mathiasen Arth D
 △HI2-0494
1835 Bufton Albert E
 △HI3-4473
1838 Culver Cress △HI3-3794
1844 Hogue Chas L △HI3-4365
1845 Vacant
1846 Clarke Cecile HI3-2008
1857 Borem Frank

J ST 1958

36

Del Norte intersects

1900 McMahon Helen V Mrs ©

△HI3-1508

1812 Armstrong Robt H

△HI3-5553

1915 Borad of Educ △HI3-0861

Eureka Jr High Sch

△HI3-0861

Eureka Evening High Sch

△HI3-0861

Supt of City Sch

△HI3-0861

1920 Wooden Richd L

△HI2-1651

1924 Redman Oscar L

1926 Jean Lawrence

1932 Lascombe Harry L

1936 Gerjits Ralph

1938 Benzinger Albert E ©

Sonoma intersects

2004 Logan Adolph A ©

Pearl Lillian S Mrs

△HI2-3374

2010 Logan Sophie S Mrs ©

2016 Bohanan C Edgar

△HI2-3483

2018 Grecian Lloyd E ©

△HI2-6903

2022 Dinsmore Jessie L Mrs ©

△HI2-9558

2022½ Nelson Thos W ©

△HI2-9558

2024 Moir Louis △HI2-3143

2029 Eureka High Sch

△HI3-0861

2042 Student's Inn restr

△HI2-3263

Herbert Alf L ©

△HI2-3263

Humboldt intersects

EDR Radius Report

3

Albee Stadium Renovation Project

1915 J Street
Eureka, CA 95501

Inquiry Number: 6324187.2s
January 07, 2021

The EDR Radius Map™ Report with GeoCheck®



6 Armstrong Road, 4th floor
Shelton, CT 06484
Toll Free: 800.352.0050
www.edrnet.com

TABLE OF CONTENTS

<u>SECTION</u>	<u>PAGE</u>
Executive Summary	ES1
Overview Map	2
Detail Map	3
Map Findings Summary	4
Map Findings	9
Orphan Summary	106
Government Records Searched/Data Currency Tracking	GR-1
 <u>GEOCHECK ADDENDUM</u>	
Physical Setting Source Addendum	A-1
Physical Setting Source Summary	A-2
Physical Setting Source Map	A-11
Physical Setting Source Map Findings	A-12
Physical Setting Source Records Searched	PSGR-1

Thank you for your business.
Please contact EDR at 1-800-352-0050
with any questions or comments.

Disclaimer - Copyright and Trademark Notice

This Report contains certain information obtained from a variety of public and other sources reasonably available to Environmental Data Resources, Inc. It cannot be concluded from this Report that coverage information for the target and surrounding properties does not exist from other sources. **NO WARRANTY EXPRESSED OR IMPLIED, IS MADE WHATSOEVER IN CONNECTION WITH THIS REPORT. ENVIRONMENTAL DATA RESOURCES, INC. SPECIFICALLY DISCLAIMS THE MAKING OF ANY SUCH WARRANTIES, INCLUDING WITHOUT LIMITATION, MERCHANTABILITY OR FITNESS FOR A PARTICULAR USE OR PURPOSE. ALL RISK IS ASSUMED BY THE USER. IN NO EVENT SHALL ENVIRONMENTAL DATA RESOURCES, INC. BE LIABLE TO ANYONE, WHETHER ARISING OUT OF ERRORS OR OMISSIONS, NEGLIGENCE, ACCIDENT OR ANY OTHER CAUSE, FOR ANY LOSS OF DAMAGE, INCLUDING, WITHOUT LIMITATION, SPECIAL, INCIDENTAL, CONSEQUENTIAL, OR EXEMPLARY DAMAGES. ANY LIABILITY ON THE PART OF ENVIRONMENTAL DATA RESOURCES, INC. IS STRICTLY LIMITED TO A REFUND OF THE AMOUNT PAID FOR THIS REPORT.** Purchaser accepts this Report "AS IS". Any analyses, estimates, ratings, environmental risk levels or risk codes provided in this Report are provided for illustrative purposes only, and are not intended to provide, nor should they be interpreted as providing any facts regarding, or prediction or forecast of, any environmental risk for any property. Only a Phase I Environmental Site Assessment performed by an environmental professional can provide information regarding the environmental risk for any property. Additionally, the information provided in this Report is not to be construed as legal advice.

Copyright 2020 by Environmental Data Resources, Inc. All rights reserved. Reproduction in any media or format, in whole or in part, of any report or map of Environmental Data Resources, Inc., or its affiliates, is prohibited without prior written permission.

EDR and its logos (including Sanborn and Sanborn Map) are trademarks of Environmental Data Resources, Inc. or its affiliates. All other trademarks used herein are the property of their respective owners.

EXECUTIVE SUMMARY

A search of available environmental records was conducted by Environmental Data Resources, Inc (EDR). The report was designed to assist parties seeking to meet the search requirements of EPA's Standards and Practices for All Appropriate Inquiries (40 CFR Part 312), the ASTM Standard Practice for Environmental Site Assessments (E 1527-13), the ASTM Standard Practice for Environmental Site Assessments for Forestland or Rural Property (E 2247-16), the ASTM Standard Practice for Limited Environmental Due Diligence: Transaction Screen Process (E 1528-14) or custom requirements developed for the evaluation of environmental risk associated with a parcel of real estate.

TARGET PROPERTY INFORMATION

ADDRESS

1915 J STREET
EUREKA, CA 95501

COORDINATES

Latitude (North):	40.7901060 - 40° 47' 24.38"
Longitude (West):	124.1553850 - 124° 9' 19.38"
Universal Transverse Mercator:	Zone 10
UTM X (Meters):	402519.2
UTM Y (Meters):	4515888.0
Elevation:	76 ft. above sea level

USGS TOPOGRAPHIC MAP ASSOCIATED WITH TARGET PROPERTY

Target Property Map:	5629086 EUREKA, CA
Version Date:	2012

AERIAL PHOTOGRAPHY IN THIS REPORT

Portions of Photo from:	20140607
Source:	USDA

MAPPED SITES SUMMARY

Target Property Address:
1915 J STREET
EUREKA, CA 95501

Click on Map ID to see full detail.

MAP ID	SITE NAME	ADDRESS	DATABASE ACRONYMS	RELATIVE ELEVATION	DIST (ft. & mi.) DIRECTION
A1	EUREKA HIGH SCHOOL N	1915 J STREET	ENVIROSTOR, SCH		TP
A2	EUREKA HIGH SCHOOL -	1915 J ST	FINDS		TP
A3	1X UEREKA CITY SCH/E	1915 J ST	HAZNET, HWTS		TP
A4	1X EUREKA CITY SCHOO	1915 J STREET	HAZNET, HWTS		TP
A5	1X EUREKA HIGH SCHOO	1915 J ST	HAZNET, HWTS		TP
A6	1X EUREKA SENIOR HIG	1915 J STREET	HAZNET, HWTS		TP
A7	EUREKA HIGH SCHOOL -	1915 J ST	CERS HAZ WASTE, CERS		TP
A8	1X EUREKA HIGH SCHOO	1915 J STREET	HAZNET, HWTS		TP
A9	EUREKA SENIOR HIGH S	1915 J STREET	RCRA NonGen / NLR		TP
A10	EUREKA SENIOR HIGH S	1915 J STREET	FINDS, ECHO		TP
A11	EUREKA HIGH SCHOOL -	1915 J ST	CUPA Listings		TP
A12	EUREKA SENIOR HIGH S	1915 J STREET	HAZNET, HWTS		TP
A13	EUREKA SENIOR HIGH	1915 J STREET	HAZNET, HWTS		TP
A14	EUREKA CITY SCHOOL E	1915 J STREET	HAZNET, HWTS		TP
A15	HROP AUTO SHOP EUREK	1915 J ST	HAZNET, HWTS		TP
B16	SIMPSON PLYWOOD MILL	1200 DEL NORTE STREE	LUST, CPS-SLIC, DEED, Cortese	Higher	165, 0.031, WNW
B17	NIELSEN TRUCKING	1110 DEL NORTE	LUST, HIST CORTESE	Higher	165, 0.031, WNW
B18	SIMPSON PLYWOOD MILL	1200 DEL NORTE ST.	SEMS, LUST, CPS-SLIC	Higher	165, 0.031, WNW
B19	NIELSEN FREIGHT YARD	1110 DEL NORTE STREE	LUST, Cortese	Higher	165, 0.031, WNW
C20	NORTH COAST MERCANTI	1115 DEL NORTE STREE	LUST, Cortese	Higher	464, 0.088, WNW
C21	NORTH COAST MERCANTI	1115 DEL NORTE	HIST CORTESE	Higher	464, 0.088, WNW
22	AUTO SHOP	1815 J ST	SWEEPS UST, CA FID UST	Higher	1022, 0.194, WNW
23	DELANEY, DOROTHY	1707 K	LUST, Cortese, HIST CORTESE	Higher	1041, 0.197, NW
24	HARTRIDGE RESIDENCE	2233 N STREET	LUST, Cortese, HIST CORTESE	Higher	1126, 0.213, SSE
D25	EUREKA FOREST PRODUC	FOURTEENTH STREET	LUST	Higher	1228, 0.233, NW
D26	SOUTHERN PACIFIC SCO	A STREET, END OF	LUST	Higher	1228, 0.233, NW
27	HUETTNER PROPERTY	2132 H STREET	LUST, Cortese, HIST CORTESE	Higher	1864, 0.353, WSW
E28	FISCH TRUST PROPERTY	1461 M STREET	LUST, CPS-SLIC, Cortese, HIST CORTESE	Lower	1890, 0.358, North
E29	PG&E MGP EUREKA	1206 14TH STREET, WE	CPS-SLIC	Lower	2006, 0.380, North
E30	PG&E MGP EUREKA	1206 14TH STREET, WE	DEED	Lower	2006, 0.380, North
E31	SIERRA PACIFIC AKA E	1206 14TH	CPS-SLIC, NPDES, CIWQS	Lower	2006, 0.380, North
F32	EUREKA, CITY OF	928 FOURTEENTH STREE	CPS-SLIC	Higher	2156, 0.408, NNW
F33	EUREKA, CITY OF, COR	945 FOURTEENTH STREE	LUST, Cortese, HIST CORTESE	Higher	2196, 0.416, NNW
34	SOUTHERN PACIFIC COM	FOURTH & BROADWAY	SEMS	Higher	2532, 0.480, WSW
G35	EUREKA CITY SCH. BUS	624 FOURTEENTH	LUST, HIST CORTESE	Higher	2574, 0.488, NW
G36	EUREKA CITY SCHOOL B	624 FOURTEENTH STREE	LUST, Cortese	Higher	2574, 0.488, NW
37	PG&E, HUMBOLDT BAY P	1034 SIXTH STREET	Toxic Pits, HIST UST	Lower	4415, 0.836, NNW
38	KADLE, ESTHER: FORME	2321 HARRISON AVENUE	Notify 65	Higher	4583, 0.868, ESE
39	EUREKA EDUCATIONAL R	1808 SIXTH STREET	ENVIROSTOR, SCH	Lower	4722, 0.894, North

MAPPED SITES SUMMARY

Target Property Address:
1915 J STREET
EUREKA, CA 95501

Click on Map ID to see full detail.

MAP ID	SITE NAME	ADDRESS	DATABASE ACRONYMS	RELATIVE ELEVATION	DIST (ft. & mi.) DIRECTION
40	HUMBOLDT COUNTY CIVI	FOURTH STREET AT J S	LUST, Notify 65	Lower	5087, 0.963, NNW
41	CDOT-RIGHT OF WAY	FOURTH AND M STREETS	Notify 65	Lower	5091, 0.964, NNW

EXECUTIVE SUMMARY

TARGET PROPERTY SEARCH RESULTS

The target property was identified in the following records. For more information on this property see page 9 of the attached EDR Radius Map report:

Site	Database(s)	EPA ID
EUREKA HIGH SCHOOL N 1915 J STREET EUREKA, CA 95501	ENVIROSTOR Facility Id: 60002844 Status: No Action Required SCH Facility Id: 60002844 Status: No Action Required	N/A
EUREKA HIGH SCHOOL - 1915 J ST EUREKA, CA 95501	FINDS Registry ID:: 110055915032	N/A
1X UEREKA CITY SCH/E 1915 J ST EUREKA, CA 95501	HAZNET GEPAID: CAC000609584 HWTS	N/A
1X EUREKA CITY SCHOO 1915 J STREET EUREKA, CA 95501	HAZNET GEPAID: CAC000094117 HWTS	N/A
1X EUREKA HIGH SCHOO 1915 J ST EUREKA, CA 95501	HAZNET GEPAID: CAC000301929 HWTS	N/A
1X EUREKA SENIOR HIG 1915 J STREET EUREKA, CA 95501	HAZNET GEPAID: CAC000545568 HWTS	N/A
EUREKA HIGH SCHOOL - 1915 J ST EUREKA, CA 95501	CERS HAZ WASTE CERS	N/A
1X EUREKA HIGH SCHOO 1915 J STREET EUREKA, CA 95501	HAZNET GEPAID: CAC000696200 HWTS	N/A
EUREKA SENIOR HIGH S 1915 J STREET EUREKA, CA 95501	RCRA NonGen / NLR EPA ID:: CAL000128413	CAL000128413

EXECUTIVE SUMMARY

EUREKA SENIOR HIGH S 1915 J STREET EUREKA, CA 95501	FINDS Registry ID:: 110070448049 ECHO Registry ID: 110070448049	N/A
EUREKA HIGH SCHOOL - 1915 J ST EUREKA, CA 95501	CUPA Listings Database: CUPA HUMBOLDT, Date of Government Version: 08/13/2020 Permit Status: 01 - Active Local Site Id: FA0001001	N/A
EUREKA SENIOR HIGH S 1915 J STREET EUREKA, CA 95501	HAZNET GEPAID: CAL000128413 HWTS	N/A
EUREKA SENIOR HIGH 1915 J STREET EUREKA, CA 95501	HAZNET GEPAID: CAC001024840 HWTS	N/A
EUREKA CITY SCHOOL E 1915 J STREET EUREKA, CA 95501	HAZNET GEPAID: CAL913375203 HWTS	N/A
HROP AUTO SHOP EUREK 1915 J ST EUREKA, CA 95501	HAZNET GEPAID: CAL000063827 HWTS	N/A

DATABASES WITH NO MAPPED SITES

No mapped sites were found in EDR's search of available ("reasonably ascertainable ") government records either on the target property or within the search radius around the target property for the following databases:

STANDARD ENVIRONMENTAL RECORDS

Federal NPL site list

NPL..... National Priority List
Proposed NPL..... Proposed National Priority List Sites
NPL LIENS..... Federal Superfund Liens

Federal Delisted NPL site list

Delisted NPL..... National Priority List Deletions

EXECUTIVE SUMMARY

Federal CERCLIS list

FEDERAL FACILITY..... Federal Facility Site Information listing

Federal CERCLIS NFRAP site list

SEMS-ARCHIVE..... Superfund Enterprise Management System Archive

Federal RCRA CORRACTS facilities list

CORRACTS..... Corrective Action Report

Federal RCRA non-CORRACTS TSD facilities list

RCRA-TSDF..... RCRA - Treatment, Storage and Disposal

Federal RCRA generators list

RCRA-LQG..... RCRA - Large Quantity Generators

RCRA-SQG..... RCRA - Small Quantity Generators

RCRA-VSQG..... RCRA - Very Small Quantity Generators (Formerly Conditionally Exempt Small Quantity Generators)

Federal institutional controls / engineering controls registries

LUCIS..... Land Use Control Information System

US ENG CONTROLS..... Engineering Controls Sites List

US INST CONTROLS..... Institutional Controls Sites List

Federal ERNS list

ERNS..... Emergency Response Notification System

State- and tribal - equivalent NPL

RESPONSE..... State Response Sites

State and tribal landfill and/or solid waste disposal site lists

SWF/LF..... Solid Waste Information System

State and tribal leaking storage tank lists

INDIAN LUST..... Leaking Underground Storage Tanks on Indian Land

State and tribal registered storage tank lists

FEMA UST..... Underground Storage Tank Listing

UST..... Active UST Facilities

AST..... Aboveground Petroleum Storage Tank Facilities

INDIAN UST..... Underground Storage Tanks on Indian Land

State and tribal voluntary cleanup sites

INDIAN VCP..... Voluntary Cleanup Priority Listing

EXECUTIVE SUMMARY

VCP..... Voluntary Cleanup Program Properties

State and tribal Brownfields sites

BROWNFIELDS..... Considered Brownfields Sites Listing

ADDITIONAL ENVIRONMENTAL RECORDS

Local Brownfield lists

US BROWNFIELDS..... A Listing of Brownfields Sites

Local Lists of Landfill / Solid Waste Disposal Sites

WMUDS/SWAT..... Waste Management Unit Database

SWRCY..... Recycler Database

HAULERS..... Registered Waste Tire Haulers Listing

INDIAN ODI..... Report on the Status of Open Dumps on Indian Lands

ODI..... Open Dump Inventory

DEBRIS REGION 9..... Torres Martinez Reservation Illegal Dump Site Locations

IHS OPEN DUMPS..... Open Dumps on Indian Land

Local Lists of Hazardous waste / Contaminated Sites

US HIST CDL..... Delisted National Clandestine Laboratory Register

HIST Cal-Sites..... Historical Calsites Database

CDL..... Clandestine Drug Labs

US CDL..... National Clandestine Laboratory Register

PFAS..... PFAS Contamination Site Location Listing

Local Lists of Registered Storage Tanks

HIST UST..... Hazardous Substance Storage Container Database

CERS TANKS..... California Environmental Reporting System (CERS) Tanks

Local Land Records

LIENS..... Environmental Liens Listing

LIENS 2..... CERCLA Lien Information

Records of Emergency Release Reports

HMIRS..... Hazardous Materials Information Reporting System

CHMIRS..... California Hazardous Material Incident Report System

LDS..... Land Disposal Sites Listing

MCS..... Military Cleanup Sites Listing

SPILLS 90..... SPILLS 90 data from FirstSearch

Other Ascertainable Records

FUDS..... Formerly Used Defense Sites

DOD..... Department of Defense Sites

SCRD DRYCLEANERS..... State Coalition for Remediation of Drycleaners Listing

US FIN ASSUR..... Financial Assurance Information

EXECUTIVE SUMMARY

EPA WATCH LIST.....	EPA WATCH LIST
2020 COR ACTION.....	2020 Corrective Action Program List
TSCA.....	Toxic Substances Control Act
TRIS.....	Toxic Chemical Release Inventory System
SSTS.....	Section 7 Tracking Systems
ROD.....	Records Of Decision
RMP.....	Risk Management Plans
RAATS.....	RCRA Administrative Action Tracking System
PRP.....	Potentially Responsible Parties
PADS.....	PCB Activity Database System
ICIS.....	Integrated Compliance Information System
FTTS.....	FIFRA/ TSCA Tracking System - FIFRA (Federal Insecticide, Fungicide, & Rodenticide Act)/TSCA (Toxic Substances Control Act)
MLTS.....	Material Licensing Tracking System
COAL ASH DOE.....	Steam-Electric Plant Operation Data
COAL ASH EPA.....	Coal Combustion Residues Surface Impoundments List
PCB TRANSFORMER.....	PCB Transformer Registration Database
RADINFO.....	Radiation Information Database
HIST FTTS.....	FIFRA/TSCA Tracking System Administrative Case Listing
DOT OPS.....	Incident and Accident Data
CONSENT.....	Superfund (CERCLA) Consent Decrees
INDIAN RESERV.....	Indian Reservations
FUSRAP.....	Formerly Utilized Sites Remedial Action Program
UMTRA.....	Uranium Mill Tailings Sites
LEAD SMELTERS.....	Lead Smelter Sites
US AIRS.....	Aerometric Information Retrieval System Facility Subsystem
US MINES.....	Mines Master Index File
ABANDONED MINES.....	Abandoned Mines
UXO.....	Unexploded Ordnance Sites
DOCKET HWC.....	Hazardous Waste Compliance Docket Listing
FUELS PROGRAM.....	EPA Fuels Program Registered Listing
CA BOND EXP. PLAN.....	Bond Expenditure Plan
DRYCLEANERS.....	Cleaner Facilities
EMI.....	Emissions Inventory Data
ENF.....	Enforcement Action Listing
Financial Assurance.....	Financial Assurance Information Listing
ICE.....	ICE
HWP.....	EnviroStor Permitted Facilities Listing
HWT.....	Registered Hazardous Waste Transporter Database
MINES.....	Mines Site Location Listing
MWMP.....	Medical Waste Management Program Listing
NPDES.....	NPDES Permits Listing
PEST LIC.....	Pesticide Regulation Licenses Listing
PROC.....	Certified Processors Database
UIC.....	UIC Listing
UIC GEO.....	UIC GEO (GEOTRACKER)
WASTEWATER PITS.....	Oil Wastewater Pits Listing
WDS.....	Waste Discharge System
WIP.....	Well Investigation Program Case List
MILITARY PRIV SITES.....	MILITARY PRIV SITES (GEOTRACKER)
PROJECT.....	PROJECT (GEOTRACKER)
WDR.....	Waste Discharge Requirements Listing
CIWQS.....	California Integrated Water Quality System
NON-CASE INFO.....	NON-CASE INFO (GEOTRACKER)
OTHER OIL GAS.....	OTHER OIL & GAS (GEOTRACKER)

EXECUTIVE SUMMARY

PROD WATER PONDS..... PROD WATER PONDS (GEOTRACKER)
SAMPLING POINT..... SAMPLING POINT (GEOTRACKER)
WELL STIM PROJ..... Well Stimulation Project (GEOTRACKER)
MINES MRDS..... Mineral Resources Data System

EDR HIGH RISK HISTORICAL RECORDS

EDR Exclusive Records

EDR MGP..... EDR Proprietary Manufactured Gas Plants
EDR Hist Auto..... EDR Exclusive Historical Auto Stations
EDR Hist Cleaner..... EDR Exclusive Historical Cleaners

EDR RECOVERED GOVERNMENT ARCHIVES

Exclusive Recovered Govt. Archives

RGA LF..... Recovered Government Archive Solid Waste Facilities List
RGA LUST..... Recovered Government Archive Leaking Underground Storage Tank

SURROUNDING SITES: SEARCH RESULTS

Surrounding sites were identified in the following databases.

Elevations have been determined from the USGS Digital Elevation Model and should be evaluated on a relative (not an absolute) basis. Relative elevation information between sites of close proximity should be field verified. Sites with an elevation equal to or higher than the target property have been differentiated below from sites with an elevation lower than the target property.

Page numbers and map identification numbers refer to the EDR Radius Map report where detailed data on individual sites can be reviewed.

Sites listed in ***bold italics*** are in multiple databases.

Unmappable (orphan) sites are not considered in the foregoing analysis.

STANDARD ENVIRONMENTAL RECORDS

Federal CERCLIS list

SEMS: SEMS (Superfund Enterprise Management System) tracks hazardous waste sites, potentially hazardous waste sites, and remedial activities performed in support of EPA's Superfund Program across the United States. The list was formerly known as CERCLIS, renamed to SEMS by the EPA in 2015. The list contains data on potentially hazardous waste sites that have been reported to the USEPA by states, municipalities, private companies and private persons, pursuant to Section 103 of the Comprehensive Environmental Response, Compensation, and Liability Act (CERCLA). This dataset also contains sites which are either proposed to or on the National Priorities List (NPL) and the sites which are in the screening and assessment phase for possible inclusion on the NPL.

A review of the SEMS list, as provided by EDR, and dated 10/28/2020 has revealed that there are 2 SEMS sites within approximately 0.5 miles of the target property.

<u>Equal/Higher Elevation</u>	<u>Address</u>	<u>Direction / Distance</u>	<u>Map ID</u>	<u>Page</u>
<i>SIMPSON PLYWOOD MILL</i>	<i>1200 DEL NORTE ST.</i>	<i>WNW 0 - 1/8 (0.031 mi.)</i>	<i>B18</i>	<i>50</i>

EXECUTIVE SUMMARY

Site ID: 0904547
 EPA Id: CAD983644881

SOUTHERN PACIFIC COM FOURTH & BROADWAY WSW 1/4 - 1/2 (0.480 mi.) 34 89

Site ID: 0904548
 EPA Id: CAD983644899

State- and tribal - equivalent CERCLIS

ENVIROSTOR: The Department of Toxic Substances Control's (DTSC's) Site Mitigation and Brownfields Reuse Program's (SMBRP's) EnviroStor database identifies sites that have known contamination or sites for which there may be reasons to investigate further. The database includes the following site types: Federal Superfund sites (National Priorities List (NPL)); State Response, including Military Facilities and State Superfund; Voluntary Cleanup; and School sites. EnviroStor provides similar information to the information that was available in CalSites, and provides additional site information, including, but not limited to, identification of formerly-contaminated properties that have been released for reuse, properties where environmental deed restrictions have been recorded to prevent inappropriate land uses, and risk characterization information that is used to assess potential impacts to public health and the environment at contaminated sites.

A review of the ENVIROSTOR list, as provided by EDR, and dated 07/27/2020 has revealed that there is 1 ENVIROSTOR site within approximately 1 mile of the target property.

<u>Lower Elevation</u>	<u>Address</u>	<u>Direction / Distance</u>	<u>Map ID</u>	<u>Page</u>
EUREKA EDUCATIONAL R Facility Id: 60000101 Status: Certified	1808 SIXTH STREET	N 1/2 - 1 (0.894 mi.)	39	94

State and tribal leaking storage tank lists

LUST: Leaking Underground Storage Tank (LUST) Sites included in GeoTracker. GeoTracker is the Water Boards data management system for sites that impact, or have the potential to impact, water quality in California, with emphasis on groundwater.

A review of the LUST list, as provided by EDR, has revealed that there are 14 LUST sites within approximately 0.5 miles of the target property.

<u>Equal/Higher Elevation</u>	<u>Address</u>	<u>Direction / Distance</u>	<u>Map ID</u>	<u>Page</u>
SIMPSON PLYWOOD MILL Database: LUST, Date of Government Version: 09/08/2020 Status: Completed - Case Closed Global Id: T10000012208	1200 DEL NORTE STREE	WNW 0 - 1/8 (0.031 mi.)	B16	47
NIELSEN TRUCKING Database: LUST REG 1, Date of Government Version: 02/01/2001 Facility Id: 1THU074	1110 DEL NORTE	WNW 0 - 1/8 (0.031 mi.)	B17	50
SIMPSON PLYWOOD MILL Database: LUST REG 1, Date of Government Version: 02/01/2001 Facility Id: 1THU103	1200 DEL NORTE ST.	WNW 0 - 1/8 (0.031 mi.)	B18	50
NIELSEN FREIGHT YARD Database: LUST, Date of Government Version: 09/08/2020	1110 DEL NORTE STREE	WNW 0 - 1/8 (0.031 mi.)	B19	52

EXECUTIVE SUMMARY

Status: Completed - Case Closed
Global Id: T0602300067

NORTH COAST MERCANTI **1115 DEL NORTE STREE** **WNW 0 - 1/8 (0.088 mi.)** **C20** **60**

Database: LUST REG 1, Date of Government Version: 02/01/2001
Database: LUST, Date of Government Version: 09/08/2020
Status: Completed - Case Closed
Facility Id: 1THU268
Global Id: T0602300200

DELANEY, DOROTHY **1707 K** **NW 1/8 - 1/4 (0.197 mi.)** **23** **63**

Database: LUST REG 1, Date of Government Version: 02/01/2001
Database: LUST, Date of Government Version: 09/08/2020
Status: Completed - Case Closed
Facility Id: 1THU285
Global Id: T0602300216

HARTRIDGE RESIDENCE **2233 N STREET** **SSE 1/8 - 1/4 (0.213 mi.)** **24** **65**

Database: LUST REG 1, Date of Government Version: 02/01/2001
Database: LUST, Date of Government Version: 09/08/2020
Status: Completed - Case Closed
Facility Id: 1THU663
Global Id: T0602300463

EUREKA FOREST PRODUC **FOURTEENTH STREET** **NW 1/8 - 1/4 (0.233 mi.)** **D25** **69**

Database: LUST, Date of Government Version: 09/08/2020
Status: Completed - Case Closed
Global Id: T0602300196

SOUTHERN PACIFIC SCO **A STREET, END OF** **NW 1/8 - 1/4 (0.233 mi.)** **D26** **70**

Database: LUST, Date of Government Version: 09/08/2020
Status: Completed - Case Closed
Global Id: T0602300045

HUETTNER PROPERTY **2132 H STREET** **WSW 1/4 - 1/2 (0.353 mi.)** **27** **71**

Database: LUST REG 1, Date of Government Version: 02/01/2001
Database: LUST, Date of Government Version: 09/08/2020
Status: Completed - Case Closed
Facility Id: 1THU513
Global Id: T0602300389

EUREKA, CITY OF, COR **945 FOURTEENTH STREE** **NNW 1/4 - 1/2 (0.416 mi.)** **F33** **86**

Database: LUST REG 1, Date of Government Version: 02/01/2001
Database: LUST, Date of Government Version: 09/08/2020
Status: Completed - Case Closed
Facility Id: 1THU472
Global Id: T0602300358

EUREKA CITY SCH. BUS **624 FOURTEENTH** **NW 1/4 - 1/2 (0.488 mi.)** **G35** **90**

Database: LUST REG 1, Date of Government Version: 02/01/2001
Facility Id: 1THU649

EUREKA CITY SCHOOL B **624 FOURTEENTH STREE** **NW 1/4 - 1/2 (0.488 mi.)** **G36** **90**

Database: LUST, Date of Government Version: 09/08/2020
Status: Completed - Case Closed
Global Id: T0602300450

<u>Lower Elevation</u>	<u>Address</u>	<u>Direction / Distance</u>	<u>Map ID</u>	<u>Page</u>
FISCH TRUST PROPERTY	1461 M STREET	N 1/4 - 1/2 (0.358 mi.)	E28	73
Database: LUST, Date of Government Version: 09/08/2020				

EXECUTIVE SUMMARY

Status: Completed - Case Closed
Global Id: T0602300504

CPS-SLIC: Cleanup Program Sites (CPS; also known as Site Cleanups [SC] and formerly known as Spills, Leaks, Investigations, and Cleanups [SLIC] sites) included in GeoTracker. GeoTracker is the Water Boards data management system for sites that impact, or have the potential to impact, water quality in California, with emphasis on groundwater.

A review of the CPS-SLIC list, as provided by EDR, has revealed that there are 6 CPS-SLIC sites within approximately 0.5 miles of the target property.

<u>Equal/Higher Elevation</u>	<u>Address</u>	<u>Direction / Distance</u>	<u>Map ID</u>	<u>Page</u>
SIMPSON PLYWOOD MILL Database: CPS-SLIC, Date of Government Version: 09/08/2020 Facility Status: Completed - Case Closed Global Id: T0602300095	1200 DEL NORTE STREE	WNW 0 - 1/8 (0.031 mi.)	B16	47
SIMPSON PLYWOOD MILL Database: SLIC REG 1, Date of Government Version: 04/03/2003 Facility Id: 1NHU103	1200 DEL NORTE ST.	WNW 0 - 1/8 (0.031 mi.)	B18	50
EUREKA, CITY OF Database: SLIC REG 1, Date of Government Version: 04/03/2003 Database: CPS-SLIC, Date of Government Version: 09/08/2020 Facility Status: Completed - Case Closed Facility Id: 1NHU232 Global Id: T0602393211	928 FOURTEENTH STREE	NNW 1/4 - 1/2 (0.408 mi.)	F32	86
<u>Lower Elevation</u>	<u>Address</u>	<u>Direction / Distance</u>	<u>Map ID</u>	<u>Page</u>
FISCH TRUST PROPERTY Database: CPS-SLIC, Date of Government Version: 09/08/2020 Facility Status: Open - Inactive Global Id: SL0602367788	1461 M STREET	N 1/4 - 1/2 (0.358 mi.)	E28	73
PG&E MGP EUREKA Database: CPS-SLIC, Date of Government Version: 09/08/2020 Facility Status: Open - Verification Monitoring Global Id: T0602393107	1206 14TH STREET, WE	N 1/4 - 1/2 (0.380 mi.)	E29	77
SIERRA PACIFIC AKA E Database: SLIC REG 1, Date of Government Version: 04/03/2003 Facility Id: 1NHU263	1206 14TH	N 1/4 - 1/2 (0.380 mi.)	E31	78

ADDITIONAL ENVIRONMENTAL RECORDS

Local Lists of Hazardous waste / Contaminated Sites

Toxic Pits: The Toxic Pits Cleanup Act Sites database identifies sites suspected of containing hazardous substances where cleanup has not yet been completed. The data come from the State Water Resources Control Board.

A review of the Toxic Pits list, as provided by EDR, and dated 07/01/1995 has revealed that there is

EXECUTIVE SUMMARY

1 Toxic Pits site within approximately 1 mile of the target property.

<u>Lower Elevation</u>	<u>Address</u>	<u>Direction / Distance</u>	<u>Map ID</u>	<u>Page</u>
PG&E, HUMBOLDT BAY P Closure Date: / / Task #: 01001 Status: ACTIVE	1034 SIXTH STREET	NNW 1/2 - 1 (0.836 mi.)	37	93

Local Lists of Registered Storage Tanks

SWEEPS UST: Statewide Environmental Evaluation and Planning System. This underground storage tank listing was updated and maintained by a company contacted by the SWRCB in the early 1990's. The listing is no longer updated or maintained. The local agency is the contact for more information on a site on the SWEEPS list.

A review of the SWEEPS UST list, as provided by EDR, and dated 06/01/1994 has revealed that there is 1 SWEEPS UST site within approximately 0.25 miles of the target property.

<u>Equal/Higher Elevation</u>	<u>Address</u>	<u>Direction / Distance</u>	<u>Map ID</u>	<u>Page</u>
AUTO SHOP Comp Number: 644	1815 J ST	WNW 1/8 - 1/4 (0.194 mi.)	22	63

CA FID UST: The Facility Inventory Database contains active and inactive underground storage tank locations. The source is the State Water Resource Control Board.

A review of the CA FID UST list, as provided by EDR, and dated 10/31/1994 has revealed that there is 1 CA FID UST site within approximately 0.25 miles of the target property.

<u>Equal/Higher Elevation</u>	<u>Address</u>	<u>Direction / Distance</u>	<u>Map ID</u>	<u>Page</u>
AUTO SHOP Facility Id: 12001176 Status: I	1815 J ST	WNW 1/8 - 1/4 (0.194 mi.)	22	63

Local Land Records

DEED: The use of recorded land use restrictions is one of the methods the DTSC uses to protect the public from unsafe exposures to hazardous substances and wastes.

A review of the DEED list, as provided by EDR, and dated 08/31/2020 has revealed that there are 2 DEED sites within approximately 0.5 miles of the target property.

<u>Equal/Higher Elevation</u>	<u>Address</u>	<u>Direction / Distance</u>	<u>Map ID</u>	<u>Page</u>
SIMPSON PLYWOOD MILL Status: COMPLETED - CASE CLOSED Envirostor ID: T0602300095	1200 DEL NORTE STREE	WNW 0 - 1/8 (0.031 mi.)	B16	47
<u>Lower Elevation</u>	<u>Address</u>	<u>Direction / Distance</u>	<u>Map ID</u>	<u>Page</u>
PG&E MGP EUREKA	1206 14TH STREET, WE	N 1/4 - 1/2 (0.380 mi.)	E30	78

EXECUTIVE SUMMARY

Status: OPEN - VERIFICATION MONITORING
Envirostor ID: T0602393107

Other Ascertainable Records

Cortese: The sites for the list are designated by the State Water Resource Control Board (LUST), the Integrated Waste Board (SWF/LS), and the Department of Toxic Substances Control (Cal-Sites).

A review of the Cortese list, as provided by EDR, and dated 06/22/2020 has revealed that there are 9 Cortese sites within approximately 0.5 miles of the target property.

<u>Equal/Higher Elevation</u>	<u>Address</u>	<u>Direction / Distance</u>	<u>Map ID</u>	<u>Page</u>
SIMPSON PLYWOOD MILL Cleanup Status: COMPLETED - CASE CLOSED	1200 DEL NORTE STREE	WNW 0 - 1/8 (0.031 mi.)	B16	47
NIELSEN FREIGHT YARD Cleanup Status: COMPLETED - CASE CLOSED	1110 DEL NORTE STREE	WNW 0 - 1/8 (0.031 mi.)	B19	52
NORTH COAST MERCANTI Cleanup Status: COMPLETED - CASE CLOSED	1115 DEL NORTE STREE	WNW 0 - 1/8 (0.088 mi.)	C20	60
DELANEY, DOROTHY Cleanup Status: COMPLETED - CASE CLOSED	1707 K	NW 1/8 - 1/4 (0.197 mi.)	23	63
HARTRIDGE RESIDENCE Cleanup Status: COMPLETED - CASE CLOSED	2233 N STREET	SSE 1/8 - 1/4 (0.213 mi.)	24	65
HUETTNER PROPERTY Cleanup Status: COMPLETED - CASE CLOSED	2132 H STREET	WSW 1/4 - 1/2 (0.353 mi.)	27	71
EUREKA, CITY OF, COR Cleanup Status: COMPLETED - CASE CLOSED	945 FOURTEENTH STREE	NNW 1/4 - 1/2 (0.416 mi.)	F33	86
EUREKA CITY SCHOOL B Cleanup Status: COMPLETED - CASE CLOSED	624 FOURTEENTH STREE	NW 1/4 - 1/2 (0.488 mi.)	G36	90
<u>Lower Elevation</u>	<u>Address</u>	<u>Direction / Distance</u>	<u>Map ID</u>	<u>Page</u>
FISCH TRUST PROPERTY Cleanup Status: COMPLETED - CASE CLOSED	1461 M STREET	N 1/4 - 1/2 (0.358 mi.)	E28	73

HIST CORTESE: The sites for the list are designated by the State Water Resource Control Board [LUST], the Integrated Waste Board [SWF/LS], and the Department of Toxic Substances Control [CALSITES]. This listing is no longer updated by the state agency.

A review of the HIST CORTESE list, as provided by EDR, and dated 04/01/2001 has revealed that there are 8 HIST CORTESE sites within approximately 0.5 miles of the target property.

<u>Equal/Higher Elevation</u>	<u>Address</u>	<u>Direction / Distance</u>	<u>Map ID</u>	<u>Page</u>
NIELSEN TRUCKING Reg Id: 1THU074	1110 DEL NORTE	WNW 0 - 1/8 (0.031 mi.)	B17	50
NORTH COAST MERCANTI Reg Id: 1THU268	1115 DEL NORTE	WNW 0 - 1/8 (0.088 mi.)	C21	62
DELANEY, DOROTHY	1707 K	NW 1/8 - 1/4 (0.197 mi.)	23	63

EXECUTIVE SUMMARY

Reg Id: 1THU285				
HARTRIDGE RESIDENCE	2233 N STREET	SSE 1/8 - 1/4 (0.213 mi.)	24	65
Reg Id: 1THU663				
HUETTNER PROPERTY	2132 H STREET	WSW 1/4 - 1/2 (0.353 mi.)	27	71
Reg Id: 1THU513				
EUREKA, CITY OF, COR	945 FOURTEENTH STREE	NNW 1/4 - 1/2 (0.416 mi.)	F33	86
Reg Id: 1THU472				
EUREKA CITY SCH. BUS	624 FOURTEENTH	NW 1/4 - 1/2 (0.488 mi.)	G35	90
Reg Id: 1THU649				
Lower Elevation	Address	Direction / Distance	Map ID	Page
FISCH TRUST PROPERTY	1461 M STREET	N 1/4 - 1/2 (0.358 mi.)	E28	73
Reg Id: 1THU715				

Notify 65: Listings of all Proposition 65 incidents reported to counties by the State Water Resources Control Board and the Regional Water Quality Control Board. This database is no longer updated by the reporting agency.

A review of the Notify 65 list, as provided by EDR, and dated 12/07/2020 has revealed that there are 3 Notify 65 sites within approximately 1 mile of the target property.

Equal/Higher Elevation	Address	Direction / Distance	Map ID	Page
KADLE, ESTHER: FORME	2321 HARRISON AVENUE	ESE 1/2 - 1 (0.868 mi.)	38	94
Lower Elevation	Address	Direction / Distance	Map ID	Page
HUMBOLDT COUNTY CIVI	FOURTH STREET AT J S	NNW 1/2 - 1 (0.963 mi.)	40	99
CDOT-RIGHT OF WAY	FOURTH AND M STREETS	NNW 1/2 - 1 (0.964 mi.)	41	105

EXECUTIVE SUMMARY

Due to poor or inadequate address information, the following sites were not mapped. Count: 16 records.

<u>Site Name</u>	<u>Database(s)</u>
SOUTHERN PACIFIC SCOTIA RAIL	LUST, Cortese
PG&E GAS PLANT EUREKA 119 1A	SEMS-ARCHIVE
PG&E GAS PLANT EUREKA 119-1	SEMS-ARCHIVE
QUALITY INN	LUST
NORTHCOAST ENVIRONMENTAL CONSTRUCT	LUST
PG&E HANSEN HILL REPEATER	LUST
NWP SOUTH FORK STATION	LUST
FLUHRER BAKERIES PARKING LOT	LUST
TWIDDY, RICHARD (RESIDENCE)	LUST
FARM FRESH DAIRY PRODUCTS	LUST
LIPSCOMB, OHN	CPS-SLIC
USFS CLARK STREET LIFT	CPS-SLIC
UNOCAL BULK PLANT	CPS-SLIC
PG&E EUREKA 3	EDR MGP
EUREKA COMMUNITY HEALTH CENTER	ENVIROSTOR
SIMPSON REDWOOD COMPANY	ENVIROSTOR

OVERVIEW MAP - 6324187.2S

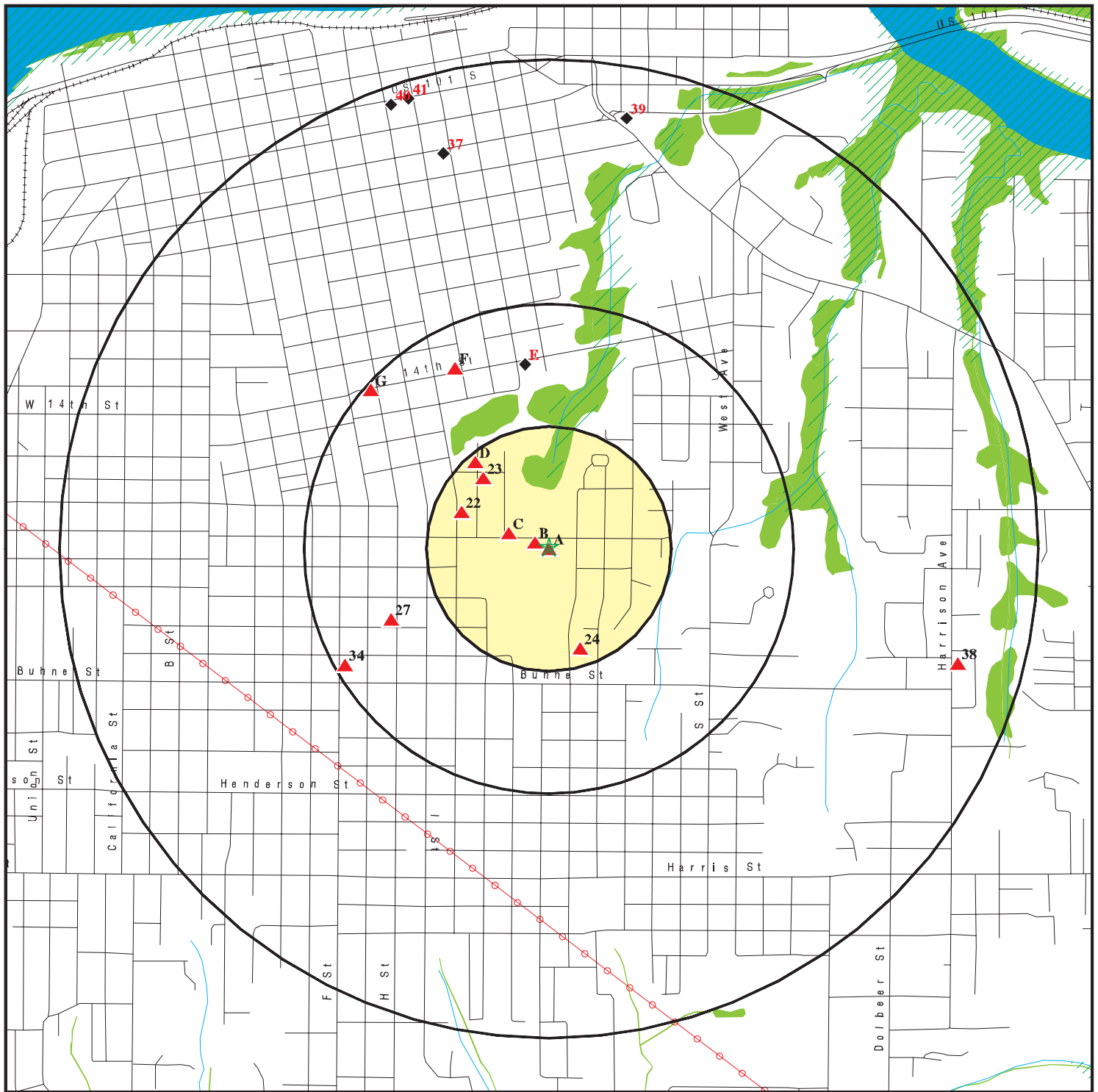

★ Target Property

▲ Sites at elevations higher than or equal to the target property

◆ Sites at elevations lower than the target property

▲ Manufactured Gas Plants

■ National Priority List Sites

■ Dept. Defense Sites

■ Indian Reservations BIA

— Power transmission lines

■ Special Flood Hazard Area (1%)

■ 0.2% Annual Chance Flood Hazard

■ National Wetland Inventory

■ State Wetlands

■ Areas of Concern

This report includes Interactive Map Layers to display and/or hide map information. The legend includes only those icons for the default map view.

SITE NAME: Albee Stadium Renovation Project
ADDRESS: 1915 J Street
Eureka CA 95501
LAT/LONG: 40.790106 / 124.155385

CLIENT: SHN Consulting Engineers
CONTACT: Anna Gower
INQUIRY #: 6324187.2s
DATE: January 07, 2021 4:29 pm

DETAIL MAP - 6324187.2S

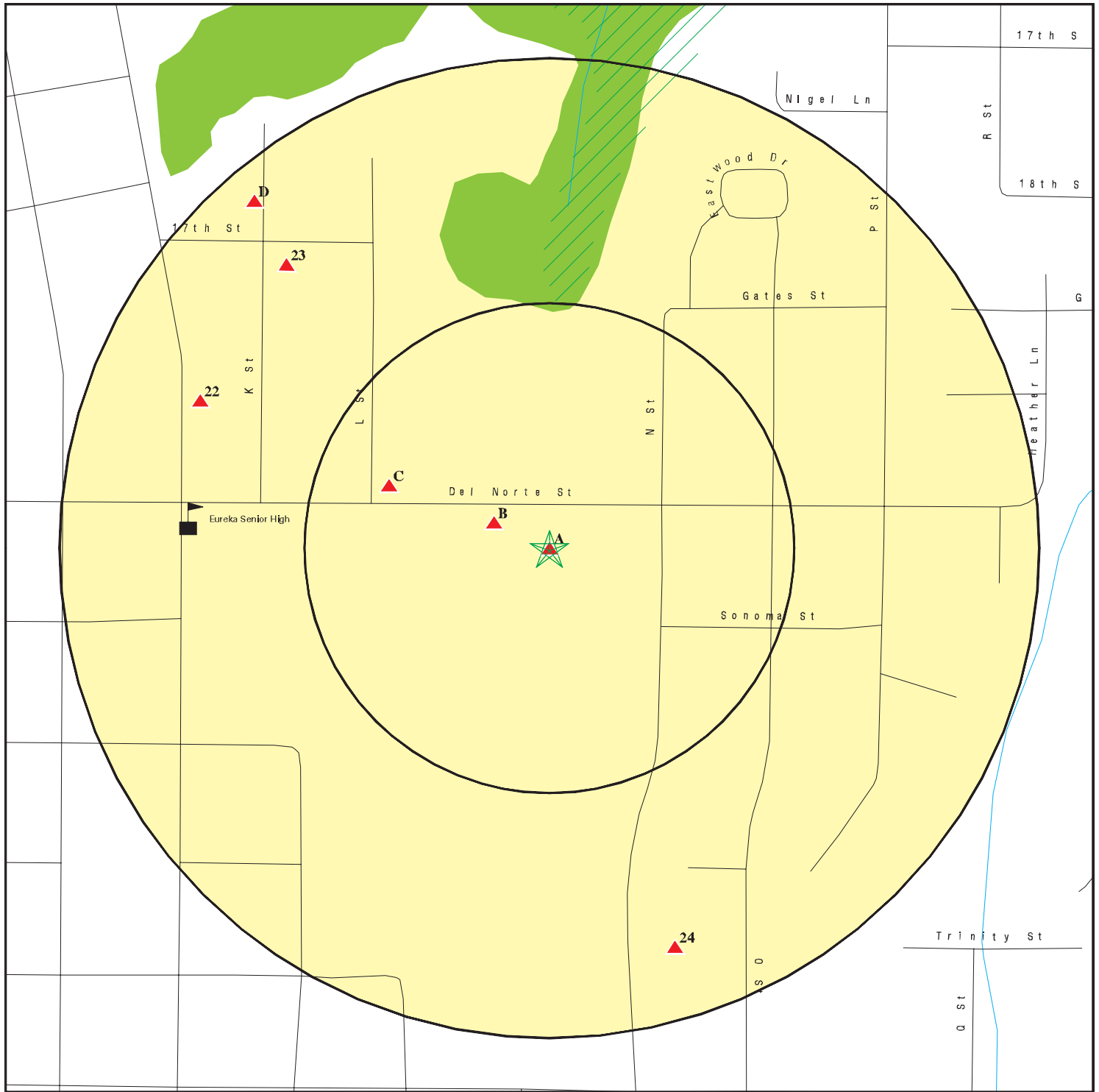

- ★ Target Property
- ▲ Sites at elevations higher than or equal to the target property
- ◆ Sites at elevations lower than the target property
- ⚙ Manufactured Gas Plants
- ⚠ Sensitive Receptors
- 🏠 National Priority List Sites
- 🏠 Dept. Defense Sites

- 🏠 Indian Reservations BIA
- 🌊 Special Flood Hazard Area (1%)
- 🌊 0.2% Annual Chance Flood Hazard
- 🌿 National Wetland Inventory
- 🌿 State Wetlands

- 🏠 Areas of Concern

This report includes Interactive Map Layers to display and/or hide map information. The legend includes only those icons for the default map view.

SITE NAME: Albee Stadium Renovation Project
 ADDRESS: 1915 J Street
 Eureka CA 95501
 LAT/LONG: 40.790106 / 124.155385

CLIENT: SHN Consulting Engineers
 CONTACT: Anna Gower
 INQUIRY #: 6324187.2s
 DATE: January 07, 2021 4:31 pm

MAP FINDINGS SUMMARY

Database	Search Distance (Miles)	Target Property	< 1/8	1/8 - 1/4	1/4 - 1/2	1/2 - 1	> 1	Total Plotted
STANDARD ENVIRONMENTAL RECORDS								
<i>Federal NPL site list</i>								
NPL	1.000		0	0	0	0	NR	0
Proposed NPL	1.000		0	0	0	0	NR	0
NPL LIENS	1.000		0	0	0	0	NR	0
<i>Federal Delisted NPL site list</i>								
Delisted NPL	1.000		0	0	0	0	NR	0
<i>Federal CERCLIS list</i>								
FEDERAL FACILITY	0.500		0	0	0	NR	NR	0
SEMS	0.500		1	0	1	NR	NR	2
<i>Federal CERCLIS NFRAP site list</i>								
SEMS-ARCHIVE	0.500		0	0	0	NR	NR	0
<i>Federal RCRA CORRACTS facilities list</i>								
CORRACTS	1.000		0	0	0	0	NR	0
<i>Federal RCRA non-CORRACTS TSD facilities list</i>								
RCRA-TSDF	0.500		0	0	0	NR	NR	0
<i>Federal RCRA generators list</i>								
RCRA-LQG	0.250		0	0	NR	NR	NR	0
RCRA-SQG	0.250		0	0	NR	NR	NR	0
RCRA-VSQG	0.250		0	0	NR	NR	NR	0
<i>Federal institutional controls / engineering controls registries</i>								
LUCIS	0.500		0	0	0	NR	NR	0
US ENG CONTROLS	0.500		0	0	0	NR	NR	0
US INST CONTROLS	0.500		0	0	0	NR	NR	0
<i>Federal ERNS list</i>								
ERNS	TP		NR	NR	NR	NR	NR	0
<i>State- and tribal - equivalent NPL</i>								
RESPONSE	1.000		0	0	0	0	NR	0
<i>State- and tribal - equivalent CERCLIS</i>								
ENVIROSTOR	1.000	1	0	0	0	1	NR	2
<i>State and tribal landfill and/or solid waste disposal site lists</i>								
SWF/LF	0.500		0	0	0	NR	NR	0
<i>State and tribal leaking storage tank lists</i>								
LUST	0.500		5	4	5	NR	NR	14

MAP FINDINGS SUMMARY

Database	Search Distance (Miles)	Target Property	< 1/8	1/8 - 1/4	1/4 - 1/2	1/2 - 1	> 1	Total Plotted
INDIAN LUST	0.500		0	0	0	NR	NR	0
CPS-SLIC	0.500		2	0	4	NR	NR	6
State and tribal registered storage tank lists								
FEMA UST	0.250		0	0	NR	NR	NR	0
UST	0.250		0	0	NR	NR	NR	0
AST	0.250		0	0	NR	NR	NR	0
INDIAN UST	0.250		0	0	NR	NR	NR	0
State and tribal voluntary cleanup sites								
INDIAN VCP	0.500		0	0	0	NR	NR	0
VCP	0.500		0	0	0	NR	NR	0
State and tribal Brownfields sites								
BROWNFIELDS	0.500		0	0	0	NR	NR	0
ADDITIONAL ENVIRONMENTAL RECORDS								
Local Brownfield lists								
US BROWNFIELDS	0.500		0	0	0	NR	NR	0
Local Lists of Landfill / Solid Waste Disposal Sites								
WMUDS/SWAT	0.500		0	0	0	NR	NR	0
SWRCY	0.500		0	0	0	NR	NR	0
HAULERS	TP		NR	NR	NR	NR	NR	0
INDIAN ODI	0.500		0	0	0	NR	NR	0
ODI	0.500		0	0	0	NR	NR	0
DEBRIS REGION 9	0.500		0	0	0	NR	NR	0
IHS OPEN DUMPS	0.500		0	0	0	NR	NR	0
Local Lists of Hazardous waste / Contaminated Sites								
US HIST CDL	TP		NR	NR	NR	NR	NR	0
HIST Cal-Sites	1.000		0	0	0	0	NR	0
SCH	0.250	1	0	0	NR	NR	NR	1
CDL	TP		NR	NR	NR	NR	NR	0
Toxic Pits	1.000		0	0	0	1	NR	1
CERS HAZ WASTE	0.250	1	0	0	NR	NR	NR	1
US CDL	TP		NR	NR	NR	NR	NR	0
PFAS	0.500		0	0	0	NR	NR	0
Local Lists of Registered Storage Tanks								
SWEEPS UST	0.250		0	1	NR	NR	NR	1
HIST UST	0.250		0	0	NR	NR	NR	0
CERS TANKS	0.250		0	0	NR	NR	NR	0
CA FID UST	0.250		0	1	NR	NR	NR	1
Local Land Records								
LIENS	TP		NR	NR	NR	NR	NR	0

MAP FINDINGS SUMMARY

Database	Search Distance (Miles)	Target Property	< 1/8	1/8 - 1/4	1/4 - 1/2	1/2 - 1	> 1	Total Plotted
LIENS 2	TP		NR	NR	NR	NR	NR	0
DEED	0.500		1	0	1	NR	NR	2
Records of Emergency Release Reports								
HMIRS	TP		NR	NR	NR	NR	NR	0
CHMIRS	TP		NR	NR	NR	NR	NR	0
LDS	TP		NR	NR	NR	NR	NR	0
MCS	TP		NR	NR	NR	NR	NR	0
SPILLS 90	TP		NR	NR	NR	NR	NR	0
Other Ascertainable Records								
RCRA NonGen / NLR	0.250	1	0	0	NR	NR	NR	1
FUDS	1.000		0	0	0	0	NR	0
DOD	1.000		0	0	0	0	NR	0
SCRD DRYCLEANERS	0.500		0	0	0	NR	NR	0
US FIN ASSUR	TP		NR	NR	NR	NR	NR	0
EPA WATCH LIST	TP		NR	NR	NR	NR	NR	0
2020 COR ACTION	0.250		0	0	NR	NR	NR	0
TSCA	TP		NR	NR	NR	NR	NR	0
TRIS	TP		NR	NR	NR	NR	NR	0
SSTS	TP		NR	NR	NR	NR	NR	0
ROD	1.000		0	0	0	0	NR	0
RMP	TP		NR	NR	NR	NR	NR	0
RAATS	TP		NR	NR	NR	NR	NR	0
PRP	TP		NR	NR	NR	NR	NR	0
PADS	TP		NR	NR	NR	NR	NR	0
ICIS	TP		NR	NR	NR	NR	NR	0
FTTS	TP		NR	NR	NR	NR	NR	0
MLTS	TP		NR	NR	NR	NR	NR	0
COAL ASH DOE	TP		NR	NR	NR	NR	NR	0
COAL ASH EPA	0.500		0	0	0	NR	NR	0
PCB TRANSFORMER	TP		NR	NR	NR	NR	NR	0
RADINFO	TP		NR	NR	NR	NR	NR	0
HIST FTTS	TP		NR	NR	NR	NR	NR	0
DOT OPS	TP		NR	NR	NR	NR	NR	0
CONSENT	1.000		0	0	0	0	NR	0
INDIAN RESERV	1.000		0	0	0	0	NR	0
FUSRAP	1.000		0	0	0	0	NR	0
UMTRA	0.500		0	0	0	NR	NR	0
LEAD SMELTERS	TP		NR	NR	NR	NR	NR	0
US AIRS	TP		NR	NR	NR	NR	NR	0
US MINES	0.250		0	0	NR	NR	NR	0
ABANDONED MINES	0.250		0	0	NR	NR	NR	0
FINDS	TP	2	NR	NR	NR	NR	NR	2
UXO	1.000		0	0	0	0	NR	0
DOCKET HWC	TP		NR	NR	NR	NR	NR	0
ECHO	TP	1	NR	NR	NR	NR	NR	1
FUELS PROGRAM	0.250		0	0	NR	NR	NR	0
CA BOND EXP. PLAN	1.000		0	0	0	0	NR	0
Cortese	0.500		3	2	4	NR	NR	9
CUPA Listings	0.250	1	0	0	NR	NR	NR	1

MAP FINDINGS SUMMARY

Database	Search Distance (Miles)	Target Property	< 1/8	1/8 - 1/4	1/4 - 1/2	1/2 - 1	> 1	Total Plotted
DRYCLEANERS	0.250		0	0	NR	NR	NR	0
EMI	TP		NR	NR	NR	NR	NR	0
ENF	TP		NR	NR	NR	NR	NR	0
Financial Assurance	TP		NR	NR	NR	NR	NR	0
HAZNET	TP	9	NR	NR	NR	NR	NR	9
ICE	TP		NR	NR	NR	NR	NR	0
HIST CORTESE	0.500		2	2	4	NR	NR	8
HWP	1.000		0	0	0	0	NR	0
HWT	0.250		0	0	NR	NR	NR	0
MINES	0.250		0	0	NR	NR	NR	0
MWMP	0.250		0	0	NR	NR	NR	0
NPDES	TP		NR	NR	NR	NR	NR	0
PEST LIC	TP		NR	NR	NR	NR	NR	0
PROC	0.500		0	0	0	NR	NR	0
Notify 65	1.000		0	0	0	3	NR	3
UIC	TP		NR	NR	NR	NR	NR	0
UIC GEO	TP		NR	NR	NR	NR	NR	0
WASTEWATER PITS	0.500		0	0	0	NR	NR	0
WDS	TP		NR	NR	NR	NR	NR	0
WIP	0.250		0	0	NR	NR	NR	0
MILITARY PRIV SITES	TP		NR	NR	NR	NR	NR	0
PROJECT	TP		NR	NR	NR	NR	NR	0
WDR	TP		NR	NR	NR	NR	NR	0
CIWQS	TP		NR	NR	NR	NR	NR	0
CERS	TP	1	NR	NR	NR	NR	NR	1
NON-CASE INFO	TP		NR	NR	NR	NR	NR	0
OTHER OIL GAS	TP		NR	NR	NR	NR	NR	0
PROD WATER PONDS	TP		NR	NR	NR	NR	NR	0
SAMPLING POINT	TP		NR	NR	NR	NR	NR	0
WELL STIM PROJ	TP		NR	NR	NR	NR	NR	0
MINES MRDS	TP		NR	NR	NR	NR	NR	0
HWTS	TP	9	NR	NR	NR	NR	NR	9

EDR HIGH RISK HISTORICAL RECORDS

EDR Exclusive Records

EDR MGP	1.000		0	0	0	0	NR	0
EDR Hist Auto	0.125		0	NR	NR	NR	NR	0
EDR Hist Cleaner	0.125		0	NR	NR	NR	NR	0

EDR RECOVERED GOVERNMENT ARCHIVES

Exclusive Recovered Govt. Archives

RGA LF	TP		NR	NR	NR	NR	NR	0
RGA LUST	TP		NR	NR	NR	NR	NR	0

- Totals --		27	14	10	19	5	0	75
-------------	--	----	----	----	----	---	---	----

MAP FINDINGS SUMMARY

<u>Database</u>	<u>Search Distance (Miles)</u>	<u>Target Property</u>	<u>< 1/8</u>	<u>1/8 - 1/4</u>	<u>1/4 - 1/2</u>	<u>1/2 - 1</u>	<u>> 1</u>	<u>Total Plotted</u>
-----------------	--	----------------------------	-----------------	------------------	------------------	----------------	---------------	--------------------------

NOTES:

TP = Target Property

NR = Not Requested at this Search Distance

Sites may be listed in more than one database

Map ID
Direction
Distance
Elevation

MAP FINDINGS

Site

Database(s)

EDR ID Number
EPA ID Number

A1
Target
Property

EUREKA HIGH SCHOOL NEW GYMNASIUM
1915 J STREET
EUREKA, CA 95501

ENVIROSTOR
SCH

S125242587
N/A

Site 1 of 15 in cluster A

Actual:
76 ft.

ENVIROSTOR:
Name: EUREKA HIGH SCHOOL NEW GYMNASIUM
Address: 1915 J STREET
City,State,Zip: EUREKA, CA 95501
Facility ID: 60002844
Status: No Action Required
Status Date: 04/02/2020
Site Code: 204315
Site Type: School Investigation
Site Type Detailed: School
Acres: 3.8
NPL: NO
Regulatory Agencies: HUMBOLDT COUNTY
Lead Agency: HUMBOLDT COUNTY
Program Manager: Jose Luevano
Supervisor: Jose Salcedo
Division Branch: Northern California Schools & Santa Susana
Assembly: , 02
Senate: , 02
Special Program: Not reported
Restricted Use: NO
Site Mgmt Req: NONE SPECIFIED
Funding: School District
Latitude: 40.78822
Longitude: -124.1582
APN: 011-131-005
Past Use: NONE
Potential COC: NONE SPECIFIED No Contaminants found
Confirmed COC: No Contaminants found
Potential Description: NMA
Alias Name: EUREKA HIGH SCHOOL
Alias Type: Alternate Name
Alias Name: EUREKA HIGH SCHOOL NEW GYMNASIUM
Alias Type: Alternate Name
Alias Name: 011-131-005
Alias Type: APN
Alias Name: 204315
Alias Type: Project Code (Site Code)
Alias Name: 60002844
Alias Type: Envirostor ID Number

Completed Info:

Completed Area Name: PROJECT WIDE
Completed Sub Area Name: Not reported
Completed Document Type: Correspondence
Completed Date: 12/20/2019
Comments: Not reported

Completed Area Name: PROJECT WIDE
Completed Sub Area Name: Not reported
Completed Document Type: Phase 1
Completed Date: 04/02/2020
Comments: Not reported

Map ID
Direction
Distance
Elevation

MAP FINDINGS

Site

Database(s)

EDR ID Number
EPA ID Number

EUREKA HIGH SCHOOL NEW GYMNASIUM (Continued)

S125242587

Future Area Name: Not reported
Future Sub Area Name: Not reported
Future Document Type: Not reported
Future Due Date: Not reported
Schedule Area Name: Not reported
Schedule Sub Area Name: Not reported
Schedule Document Type: Not reported
Schedule Due Date: Not reported
Schedule Revised Date: Not reported

SCH:

Name: EUREKA HIGH SCHOOL NEW GYMNASIUM
Address: 1915 J STREET
City,State,Zip: EUREKA, CA 95501
Facility ID: 60002844
Site Type: School Investigation
Site Type Detail: School
Site Mgmt. Req.: NONE SPECIFIED
Acres: 3.8
National Priorities List: NO
Cleanup Oversight Agencies: HUMBOLDT COUNTY
Lead Agency: HUMBOLDT COUNTY
Lead Agency Description: HUMBOLDT COUNTY
Project Manager: Jose Luevano
Supervisor: Jose Salcedo
Division Branch: Northern California Schools & Santa Susana
Site Code: 204315
Assembly: , 02
Senate: , 02
Special Program Status: Not reported
Status: No Action Required
Status Date: 04/02/2020
Restricted Use: NO
Funding: School District
Latitude: 40.78822
Longitude: -124.1582
APN: 011-131-005
Past Use: NONE
Potential COC: NONE SPECIFIED, No Contaminants found
Confirmed COC: No Contaminants found
Potential Description: NMA
Alias Name: EUREKA HIGH SCHOOL
Alias Type: Alternate Name
Alias Name: EUREKA HIGH SCHOOL NEW GYMNASIUM
Alias Type: Alternate Name
Alias Name: 011-131-005
Alias Type: APN
Alias Name: 204315
Alias Type: Project Code (Site Code)
Alias Name: 60002844
Alias Type: Envirostor ID Number

Completed Info:

Completed Area Name: PROJECT WIDE
Completed Sub Area Name: Not reported
Completed Document Type: Correspondence

Map ID
Direction
Distance
Elevation

MAP FINDINGS

Site

Database(s)

EDR ID Number
EPA ID Number

EUREKA HIGH SCHOOL NEW GYMNASIUM (Continued)

S125242587

Completed Date: 12/20/2019
Comments: Not reported

Completed Area Name: PROJECT WIDE
Completed Sub Area Name: Not reported
Completed Document Type: Phase 1
Completed Date: 04/02/2020
Comments: Not reported

Future Area Name: Not reported
Future Sub Area Name: Not reported
Future Document Type: Not reported
Future Due Date: Not reported
Schedule Area Name: Not reported
Schedule Sub Area Name: Not reported
Schedule Document Type: Not reported
Schedule Due Date: Not reported
Schedule Revised Date: Not reported

A2
Target
Property
EUREKA HIGH SCHOOL - AUTO SHOP & POOL MAINTENANCE
1915 J ST
EUREKA, CA 95501

FINDS **1016437775**
N/A

Site 2 of 15 in cluster A

Actual:
76 ft.
FINDS:
Registry ID: 110055915032

Click Here:

Environmental Interest/Information System:
STATE MASTER

[Click this hyperlink](#) while viewing on your computer to access
additional FINDS: detail in the EDR Site Report.

A3
Target
Property
1X UEREKA CITY SCH/EUREKA H S
1915 J ST
EUREKA, CA 95501

HAZNET **S123738009**
HWTS **N/A**

Site 3 of 15 in cluster A

Actual:
76 ft.
HAZNET:
Name: 1X UEREKA CITY SCH/EUREKA H S
Address: 1915 J ST
Address 2: Not reported
City,State,Zip: EUREKA, CA 955010000
Contact: INACTIVE PER FEE FORM 6-93
Telephone: 7074412507
Mailing Name: Not reported
Mailing Address: --

Year: 1991
Gepaid: CAC000609584
TSD EPA ID: CAD982042475
CA Waste Code: 151 - Asbestos containing waste
Disposal Method: D80 - Disposal, Land Fill
Tons: 16.856

Map ID
Direction
Distance
Elevation

MAP FINDINGS

Site

Database(s)

EDR ID Number
EPA ID Number

1X UEREKA CITY SCH/EUREKA H S (Continued)

S123738009

HWTS:

Name: 1X UEREKA CITY SCH/EUREKA H S
Address: 1915 J ST
Address 2: Not reported
City,State,Zip: EUREKA, CA 955010000
EPA ID: CAC000609584
Inactive Date: 10/25/2000
Create Date: 06/20/1991
Last Act Date: 10/25/2000
Mailing Name: Not reported
Mailing Address: --
Mailing Address 2: Not reported
Mailing City,State,Zip: EUREKA, CA 955010000
Owner Name: DIST
Owner Address: --
Owner Address 2: Not reported
Owner City,State,Zip: --, 99 --
Contact Name: INACTIVE PER FEE FORM 6-93
Contact Address: --
Contact Address 2: Not reported
City,State,Zip: --, 99 --

A4
Target
Property

1X EUREKA CITY SCHOOLS/EUREKA HIGH
1915 J STREET
EUREKA, CA 95501

HAZNET
HWTS

S123708744
N/A

Site 4 of 15 in cluster A

Actual:
76 ft.

HAZNET:

Name: 1X EUREKA CITY SCHOOLS/EUREKA HIGH
Address: 1915 J STREET
Address 2: Not reported
City,State,Zip: EUREKA, CA 955010000
Contact: BRUCE SLIGHTON, MAINT SUPER
Telephone: 7074430861
Mailing Name: Not reported
Mailing Address: 3200 WALFORD AVE.

Year: 1988
Gepaid: CAC000094117
TSD EPA ID: CAD981388952
CA Waste Code: 151 - Asbestos containing waste
Disposal Method: D80 - Disposal, Land Fill
Tons: 59.8388

HWTS:

Name: 1X EUREKA CITY SCHOOLS/EUREKA HIGH
Address: 1915 J STREET
Address 2: Not reported
City,State,Zip: EUREKA, CA 955010000
EPA ID: CAC000094117
Inactive Date: 10/25/2000
Create Date: 06/17/1988
Last Act Date: 10/25/2000
Mailing Name: Not reported
Mailing Address: 3200 WALFORD AVE.

Map ID
Direction
Distance
Elevation

MAP FINDINGS

Site

Database(s)

EDR ID Number
EPA ID Number

1X EUREKA CITY SCHOOLS/EUREKA HIGH (Continued)

S123708744

Mailing Address 2:	Not reported
Mailing City,State,Zip:	EUREKA, CA 955010000
Owner Name:	ASBESTOS REMOVAL
Owner Address:	--
Owner Address 2:	Not reported
Owner City,State,Zip:	--, 99 --
Contact Name:	BRUCE SLIGHTON, MAINT SUPER
Contact Address:	--
Contact Address 2:	Not reported
City,State,Zip:	--, 99 --

A5
Target
Property

1X EUREKA HIGH SCHOOL
1915 J ST
EUREKA, CA 95501

HAZNET
HWTS

S123728460
N/A

Site 5 of 15 in cluster A

Actual:
76 ft.

HAZNET:	
Name:	1X EUREKA HIGH SCHOOL
Address:	1915 J ST
Address 2:	Not reported
City,State,Zip:	EUREKA, CA 955010000
Contact:	BRUCE SLIGHTOM / SUPV OF MAINT
Telephone:	7074430861
Mailing Name:	Not reported
Mailing Address:	3200 WAIFORD AVE
Year:	1990
Gepaid:	CAC000301929
TSD EPA ID:	CAD981388952
CA Waste Code:	151 - Asbestos containing waste
Disposal Method:	D80 - Disposal, Land Fill
Tons:	96.922

HWTS:	
Name:	1X EUREKA HIGH SCHOOL
Address:	1915 J ST
Address 2:	Not reported
City,State,Zip:	EUREKA, CA 955010000
EPA ID:	CAC000301929
Inactive Date:	10/25/2000
Create Date:	07/10/1990
Last Act Date:	10/25/2000
Mailing Name:	Not reported
Mailing Address:	3200 WAIFORD AVE
Mailing Address 2:	Not reported
Mailing City,State,Zip:	EUREKA, CA 955010000
Owner Name:	EUREKA UNIFIED SCHOOL DISTRICT
Owner Address:	--
Owner Address 2:	Not reported
Owner City,State,Zip:	--, 99 --
Contact Name:	BRUCE SLIGHTOM / SUPV OF MAINT
Contact Address:	--
Contact Address 2:	Not reported
City,State,Zip:	--, 99 --

Map ID
Direction
Distance
Elevation

MAP FINDINGS

Site

Database(s)

EDR ID Number
EPA ID Number

A6
Target
Property **1X EUREKA SENIOR HIGH**
 1915 J STREET
 EUREKA, CA 95501

HAZNET **S123732705**
HWTS **N/A**

Site 6 of 15 in cluster A

Actual:
76 ft.

HAZNET:

Name: 1X EUREKA SENIOR HIGH
Address: 1915 J STREET
Address 2: Not reported
City,State,Zip: EUREKA, CA 955010000
Contact: BRUCE SLIGHTOM
Telephone: 7074412507
Mailing Name: Not reported
Mailing Address: 1915 J STREET

Year: 1991
Gepaid: CAC000545568
TSD EPA ID: CAT000646117
CA Waste Code: 611 - Contaminated soil from site clean-up
Disposal Method: -
Tons: 13.9903

HWTS:

Name: 1X EUREKA SENIOR HIGH
Address: 1915 J STREET
Address 2: Not reported
City,State,Zip: EUREKA, CA 955010000
EPA ID: CAC000545568
Inactive Date: 10/25/2000
Create Date: 12/10/1990
Last Act Date: 10/25/2000
Mailing Name: Not reported
Mailing Address: 1915 J STREET
Mailing Address 2: Not reported
Mailing City,State,Zip: EUREKA, CA 955010000
Owner Name: EUREKA CITY SCHOOLS
Owner Address: --
Owner Address 2: Not reported
Owner City,State,Zip: --, 99 --
Contact Name: BRUCE SLIGHTOM
Contact Address: --
Contact Address 2: Not reported
City,State,Zip: --, 99 --

A7
Target
Property **EUREKA HIGH SCHOOL - AUTO SHOP & POOL MAINTENANCE**
 1915 J ST
 EUREKA, CA 95501

CERS HAZ WASTE **S123099817**
CERS **N/A**

Site 7 of 15 in cluster A

Actual:
76 ft.

CERS HAZ WASTE:

Name: EUREKA HIGH SCHOOL - AUTO SHOP & POOL MAINTENANCE
Address: 1915 J ST
City,State,Zip: EUREKA, CA 95501
Site ID: 28763
CERS ID: 10021078
CERS Description: Hazardous Waste Generator

Map ID
Direction
Distance
Elevation

MAP FINDINGS

Site

Database(s)

EDR ID Number
EPA ID Number

EUREKA HIGH SCHOOL - AUTO SHOP & POOL MAINTENANCE (Continued)

S123099817

CERS:

Name: EUREKA HIGH SCHOOL - AUTO SHOP & POOL MAINTENANCE
Address: 1915 J ST
City,State,Zip: EUREKA, CA 95501
Site ID: 28763
CERS ID: 10021078
CERS Description: Chemical Storage Facilities

Violations:

Site ID: 28763
Site Name: Eureka High School - Auto Shop & Pool Maintenance
Violation Date: 2/24/2015
Citation: 22 CCR 12 66262.40(a) - California Code of Regulations, Title 22, Chapter 12, Section(s) 66262.40(a)
Violation Description: Failure to maintain uniform hazardous waste manifest, consolidated manifest, or bills of lading copies for three years.
Violation Notes: Returned to compliance on 04/30/2015. While on site the waste manifests could not be located. I will need to see all waste manifests generated since 2/25/2013.
Violation Division: Humboldt County Division of Environmental Health
Violation Program: HW
Violation Source: CERS

Site ID: 28763
Site Name: Eureka High School - Auto Shop & Pool Maintenance
Violation Date: 2/24/2015
Citation: 40 CFR 1 265.173 - U.S. Code of Federal Regulations, Title 40, Chapter 1, Section(s) 265.173
Violation Description: Failure to properly close hazardous waste containers when not in active use.
Violation Notes: Returned to compliance on 05/01/2015. There was an open five gallon bucket in the shop with waste oil in it.
Violation Division: Humboldt County Division of Environmental Health
Violation Program: HW
Violation Source: CERS

Site ID: 28763
Site Name: Eureka High School - Auto Shop & Pool Maintenance
Violation Date: 2/24/2015
Citation: 40 CFR 1 262.34(d)(5)(iii) - U.S. Code of Federal Regulations, Title 40, Chapter 1, Section(s) 262.34(d)(5)(iii)
Violation Description: Failure to ensure employees are familiar with the handling and compliance of hazardous waste regulations and emergency response.
Violation Notes: Returned to compliance on 05/01/2015. The auto staff must be trained with respect to spill containment, safety and emergency response and this training shall be refreshed on an annual basis with documentation.
Violation Division: Humboldt County Division of Environmental Health
Violation Program: HW
Violation Source: CERS

Site ID: 28763
Site Name: Eureka High School - Auto Shop & Pool Maintenance
Violation Date: 2/24/2015
Citation: HSC 6.95 25508.1(a)-(e) - California Health and Safety Code, Chapter 6.95, Section(s) 25508.1(a)-(e)
Violation Description: Failure to electronically update business plan within 30 days of any

Map ID
Direction
Distance
Elevation

MAP FINDINGS

Site

Database(s)

EDR ID Number
EPA ID Number

EUREKA HIGH SCHOOL - AUTO SHOP & POOL MAINTENANCE (Continued)

S123099817

one of the following events: A 100 percent or more increase in the quantity of a previously disclosed material. Any handling of a previously undisclosed hazardous materials at or above reportable quantities. A change of business address, business ownership, or business name.

Violation Notes: Returned to compliance on 05/01/2015. You must update the hazardous materials business plan in CERS within 30 days of change.

Violation Division: Humboldt County Division of Environmental Health

Violation Program: HMRRP

Violation Source: CERS

Site ID: 28763

Site Name: Eureka High School - Auto Shop & Pool Maintenance

Violation Date: 2/24/2015

Citation: 40 CFR 1 265.173 - U.S. Code of Federal Regulations, Title 40, Chapter 1, Section(s) 265.173

Violation Description: Failure to properly close hazardous waste containers when not in active use.

Violation Notes: Returned to compliance on 05/01/2015. There was a waste oil drum that was not closed and had a drain pan on top.

Violation Division: Humboldt County Division of Environmental Health

Violation Program: HW

Violation Source: CERS

Site ID: 28763

Site Name: Eureka High School - Auto Shop & Pool Maintenance

Violation Date: 2/24/2015

Citation: 40 CFR 1 265.173 - U.S. Code of Federal Regulations, Title 40, Chapter 1, Section(s) 265.173

Violation Description: Failure to properly close hazardous waste containers when not in active use.

Violation Notes: Returned to compliance on 05/01/2015. The wast antifreeze drum was not closed.

Violation Division: Humboldt County Division of Environmental Health

Violation Program: HW

Violation Source: CERS

Site ID: 28763

Site Name: Eureka High School - Auto Shop & Pool Maintenance

Violation Date: 2/24/2015

Citation: 40 CFR 1 265.173 - U.S. Code of Federal Regulations, Title 40, Chapter 1, Section(s) 265.173

Violation Description: Failure to properly close hazardous waste containers when not in active use.

Violation Notes: Returned to compliance on 05/01/2015. There was an open container of antifreeze on the floor that was not dumped into the holding drum.

Violation Division: Humboldt County Division of Environmental Health

Violation Program: HW

Violation Source: CERS

Site ID: 28763

Site Name: Eureka High School - Auto Shop & Pool Maintenance

Violation Date: 2/24/2015

Citation: 40 CFR 1 265.173 - U.S. Code of Federal Regulations, Title 40, Chapter 1, Section(s) 265.173

Violation Description: Failure to properly close hazardous waste containers when not in active use.

Map ID
Direction
Distance
Elevation

MAP FINDINGS

Site

Database(s)

EDR ID Number
EPA ID Number

EUREKA HIGH SCHOOL - AUTO SHOP & POOL MAINTENANCE (Continued)

S123099817

Violation Notes: Returned to compliance on 05/01/2015. There was a waste oil drum that was not closed, had filter and oil all over the top.
Violation Division: Humboldt County Division of Environmental Health
Violation Program: HW
Violation Source: CERS

Site ID: 28763
Site Name: Eureka High School - Auto Shop & Pool Maintenance
Violation Date: 2/24/2015
Citation: 40 CFR 1 265.173 - U.S. Code of Federal Regulations, Title 40, Chapter 1, Section(s) 265.173
Violation Description: Failure to properly close hazardous waste containers when not in active use.

Violation Notes: Returned to compliance on 05/01/2015. Open five gallon waste oil bucket by back door of hazwaste room.
Violation Division: Humboldt County Division of Environmental Health
Violation Program: HW
Violation Source: CERS

Site ID: 28763
Site Name: Eureka High School - Auto Shop & Pool Maintenance
Violation Date: 2/24/2015
Citation: 22 CCR 15 66265.16 - California Code of Regulations, Title 22, Chapter 15, Section(s) 66265.16
Violation Description: Failure to provide employees within the first six months after the date of their employment, or assignment to the facility, or to work unsupervised, or to a new position at a facility with hazardous waste training to ensure employees are competent in the following areas: hazardous waste management procedures (including contingency plan implementation) relevant to the positions in which they are employed, emergency response and emergency equipment, and procedures for using, inspecting, repairing, and replacing facility emergency and monitoring equipment. In addition, the owner/operator shall ensure facility personnel take part in an annual review of the initial training and training records training records on current personnel shall be kept until closure of the facility. Training records on former employees shall be kept for at least three years from the date the employee last worked at the facility. The records shall include the following: the job title for each position at the facility related to hazardous waste management, and the name of the employee filling each job; a written job description for each position, duties of facility personnel assigned to each position, and a written description of the type and amount of both introductory and continuing training that will be given to each person filling a position.

Violation Notes: Returned to compliance on 05/01/2015. See training.
Violation Division: Humboldt County Division of Environmental Health
Violation Program: HW
Violation Source: CERS

Site ID: 28763
Site Name: Eureka High School - Auto Shop & Pool Maintenance
Violation Date: 3/1/2017
Citation: 22 CCR 12 66262.34(f) - California Code of Regulations, Title 22, Chapter 12, Section(s) 66262.34(f)
Violation Description: Failure to properly label hazardous waste accumulation containers and portable tanks with the following requirements: "Hazardous Waste", name and address of the generator, physical and chemical

Map ID
Direction
Distance
Elevation

MAP FINDINGS

Site

Database(s)

EDR ID Number
EPA ID Number

EUREKA HIGH SCHOOL - AUTO SHOP & POOL MAINTENANCE (Continued)

S123099817

Violation Notes: characteristics of the Hazardous Waste, and starting accumulation date.
Returned to compliance on 03/20/2017. Used oil is over the accumulation time period and label does not have an accumulation start date. Have the oil picked up.

Violation Division: Humboldt County Division of Environmental Health
Violation Program: HW
Violation Source: CERS

Site ID: 28763
Site Name: Eureka High School - Auto Shop & Pool Maintenance
Violation Date: 2/24/2015
Citation: HSC 6.95 25508(a)(1) - California Health and Safety Code, Chapter 6.95, Section(s) 25508(a)(1)

Violation Description: Failure to complete and electronically submit a site map with all required content.

Violation Notes: Returned to compliance on 04/12/2015. Then site map needs to be corrected to include information provided by the inspector at time of inspection.

Violation Division: Humboldt County Division of Environmental Health
Violation Program: HMRRP
Violation Source: CERS

Site ID: 28763
Site Name: Eureka High School - Auto Shop & Pool Maintenance
Violation Date: 2/19/2020
Citation: HSC 6.95 25505(a)(4) - California Health and Safety Code, Chapter 6.95, Section(s) 25505(a)(4)

Violation Description: Failure to provide initial and annual training to all employees in safety procedures in the event of a release or threatened release of a hazardous material or failure to document and maintain training records for a minimum of three years.

Violation Notes: Returned to compliance on 03/13/2020. Did not observed training program or documentation. Within 30 days provide a copy of training program and training logs. NFA 3/16/2020

Violation Division: Humboldt County Division of Environmental Health
Violation Program: HMRRP
Violation Source: CERS

Site ID: 28763
Site Name: Eureka High School - Auto Shop & Pool Maintenance
Violation Date: 2/24/2015
Citation: 22 CCR 12 66262.34(f) - California Code of Regulations, Title 22, Chapter 12, Section(s) 66262.34(f)

Violation Description: Failure to properly label hazardous waste accumulation containers with the following requirements: "Hazardous Waste", name and address of the generator, physical and chemical characteristics of the Hazardous Waste, and starting accumulation date.

Violation Notes: Returned to compliance on 05/01/2015. All hazardous wastes must be labeled. All labels must include the accumulation starting date and physical hazards. Since Eureka High School meets the criteria as a small quantity generator of hazardous waste you are allowed to put the accumulation start date on the label when your drum is half full. (27 gallons). From that date you have an accumulation time period of nine months or 270 days. You must have the waste picked up and off site within this time.

Violation Division: Humboldt County Division of Environmental Health

Map ID
Direction
Distance
Elevation

MAP FINDINGS

Site

Database(s)

EDR ID Number
EPA ID Number

EUREKA HIGH SCHOOL - AUTO SHOP & POOL MAINTENANCE (Continued)

S123099817

Violation Program: HW
Violation Source: CERS

Site ID: 28763
Site Name: Eureka High School - Auto Shop & Pool Maintenance
Violation Date: 2/24/2015
Citation: 40 CFR 1 265.173 - U.S. Code of Federal Regulations, Title 40, Chapter 1, Section(s) 265.173
Violation Description: Failure to properly close hazardous waste containers when not in active use.
Violation Notes: Returned to compliance on 05/01/2015. Open Quarter drum by back door of hazwaste room with oil solids in it.
Violation Division: Humboldt County Division of Environmental Health
Violation Program: HW
Violation Source: CERS

Site ID: 28763
Site Name: Eureka High School - Auto Shop & Pool Maintenance
Violation Date: 2/24/2015
Citation: 40 CFR 1 265.171 - U.S. Code of Federal Regulations, Title 40, Chapter 1, Section(s) 265.171
Violation Description: Failure to accumulate hazardous waste in a container that is in good condition.
Violation Notes: Returned to compliance on 05/01/2015. The waste antifreeze drum has a gash on the top and can not be used as it can not be closed.
Violation Division: Humboldt County Division of Environmental Health
Violation Program: HW
Violation Source: CERS

Site ID: 28763
Site Name: Eureka High School - Auto Shop & Pool Maintenance
Violation Date: 2/24/2015
Citation: HSC 6.95 25505(a)(4) - California Health and Safety Code, Chapter 6.95, Section(s) 25505(a)(4)
Violation Description: Failure to provide initial and annual training to all employees in safety procedures in the event of a release or threatened release of a hazardous material or failure to document and maintain training records for a minimum of three years.
Violation Notes: Returned to compliance on 05/01/2015. Initial and annual training for the employees handling the hazardous materials and wastes.
Violation Division: Humboldt County Division of Environmental Health
Violation Program: HMRRP
Violation Source: CERS

Site ID: 28763
Site Name: Eureka High School - Auto Shop & Pool Maintenance
Violation Date: 2/19/2020
Citation: 22 CCR 23 66273.34 - California Code of Regulations, Title 22, Chapter 23, Section(s) 66273.34
Violation Description: Failure to label or mark each individual or container or the designated area of universal waste as required. 1) Waste batteries shall be marked with "Universal Waste-Battery(ies)G . 2) Mercury containing equipment shall be marked with "Universal Waste -Mercury-Containing EquipmentG . 3) Lamps shall be marked with G Universal Waste-Lamp(s)G . 4)Each electronic devices or the container or the designated area shall be marked with G Universal Waste-Electronic Device(s)G . 5) Each CRTs or the container or the

Map ID
Direction
Distance
Elevation

MAP FINDINGS

Site

Database(s)

EDR ID Number
EPA ID Number

EUREKA HIGH SCHOOL - AUTO SHOP & POOL MAINTENANCE (Continued)

S123099817

Violation Notes: designated area shall be marked with "Universal Waste-CRT(s)G . 6) CRT glass or the designated area shall be marked with G Universal Waste-CRT glassG .
Returned to compliance on 03/13/2020. Observed hazardous waste containers improperly labeled or not labeled. Provide photo of properly labeled hazardous waste containers within 30 days. NFA 3/16/2020

Violation Division: Humboldt County Division of Environmental Health
Violation Program: HW
Violation Source: CERS

Site ID: 28763
Site Name: Eureka High School - Auto Shop & Pool Maintenance
Violation Date: 2/24/2015
Citation: HSC 6.95 25507 - California Health and Safety Code, Chapter 6.95, Section(s) 25507

Violation Description: Failure to adequately establish and implement a business plan when storing/handling a hazardous material at or above reportable quantities.

Violation Notes: Returned to compliance on 05/01/2015. Failed to establish or implement an accurate HMBP.

Violation Division: Humboldt County Division of Environmental Health
Violation Program: HMRRP
Violation Source: CERS

Site ID: 28763
Site Name: Eureka High School - Auto Shop & Pool Maintenance
Violation Date: 2/24/2015
Citation: 40 CFR 1 265.174 - U.S. Code of Federal Regulations, Title 40, Chapter 1, Section(s) 265.174

Violation Description: Failure to inspect hazardous waste storage areas at least weekly.

Violation Notes: Returned to compliance on 05/01/2015. It is apparent that no one inspects the hazardous waste room weekly.

Violation Division: Humboldt County Division of Environmental Health
Violation Program: HW
Violation Source: CERS

Site ID: 28763
Site Name: Eureka High School - Auto Shop & Pool Maintenance
Violation Date: 3/24/2016
Citation: 40 CFR 1 265.173 - U.S. Code of Federal Regulations, Title 40, Chapter 1, Section(s) 265.173

Violation Description: Failure to properly close hazardous waste containers when not in active use.

Violation Notes: Returned to compliance on 03/24/2016. The waste antifreeze drum was open. Keep all containers closed unless adding or removing contents. Completed at time of inspection.

Violation Division: Humboldt County Division of Environmental Health
Violation Program: HW
Violation Source: CERS

Site ID: 28763
Site Name: Eureka High School - Auto Shop & Pool Maintenance
Violation Date: 2/24/2015
Citation: 40 CFR 1 265.173 - U.S. Code of Federal Regulations, Title 40, Chapter 1, Section(s) 265.173

Violation Description: Failure to properly close hazardous waste containers when not in

Map ID
Direction
Distance
Elevation

MAP FINDINGS

Site

Database(s)

EDR ID Number
EPA ID Number

EUREKA HIGH SCHOOL - AUTO SHOP & POOL MAINTENANCE (Continued)

S123099817

Violation Notes: active use.
Returned to compliance on 05/01/2015. There was a waste oil drain container in the shop that had not been dumped into the waste oil drum. Once the oil has drained from the part your will need to contain it.

Violation Division: Humboldt County Division of Environmental Health
Violation Program: HW
Violation Source: CERS

Site ID: 28763
Site Name: Eureka High School - Auto Shop & Pool Maintenance
Violation Date: 2/24/2015
Citation: HSC 6.5 Multiple - California Health and Safety Code, Chapter 6.5, Section(s) Multiple

Violation Description: Haz Waste Generator Program - Release/Leaks/Spills - General
Violation Notes: Returned to compliance on 05/01/2015. The housekeeping is lacking with spills left on the floor. Filters on the floor, etc. You should strive to teach your students the proper handling of the wastes created when working on cars and equipment.

Violation Division: Humboldt County Division of Environmental Health
Violation Program: HW
Violation Source: CERS

Evaluation:
Eval General Type: Compliance Evaluation Inspection
Eval Date: 02-19-2020
Violations Found: Yes
Eval Type: Routine done by local agency
Eval Notes: Recommend reducing quantities of waste oil and anti-freeze and increasing quantities of Oxygen on CERS inventory Add quantities of Argon if the quantities reach reporting limit of 1,000 cubic feet

Eval Division: Humboldt County Division of Environmental Health
Eval Program: HMRRP
Eval Source: CERS

Eval General Type: Compliance Evaluation Inspection
Eval Date: 02-24-2015
Violations Found: Yes
Eval Type: Routine done by local agency
Eval Notes: The hazardous materials business plan on the California Environmental Reporting System website is not sufficient or up to date. There are personnel listed on the emergency response plan that no longer work for you. Also the site map needs to be updated to include where the materials and wastes are located. I instructed Mr. Ed Sullivan during the inspection and would be happy to help Mr. Pires with direction. You will need to remove the Sodium Hypochlorite solution in the tank for the pool which is no longer used.

Eval Division: Humboldt County Division of Environmental Health
Eval Program: HMRRP
Eval Source: CERS

Eval General Type: Compliance Evaluation Inspection
Eval Date: 03-01-2017
Violations Found: No
Eval Type: Routine done by local agency
Eval Notes: Not reported
Eval Division: Humboldt County Division of Environmental Health

Map ID
Direction
Distance
Elevation

MAP FINDINGS

Site

Database(s)

EDR ID Number
EPA ID Number

EUREKA HIGH SCHOOL - AUTO SHOP & POOL MAINTENANCE (Continued)

S123099817

Eval Program:	HMRRP
Eval Source:	CERS
Eval General Type:	Compliance Evaluation Inspection
Eval Date:	03-01-2017
Violations Found:	Yes
Eval Type:	Routine done by local agency
Eval Notes:	Not reported
Eval Division:	Humboldt County Division of Environmental Health
Eval Program:	HW
Eval Source:	CERS
Eval General Type:	Compliance Evaluation Inspection
Eval Date:	03-22-2019
Violations Found:	No
Eval Type:	Routine done by local agency
Eval Notes:	Not reported
Eval Division:	Humboldt County Division of Environmental Health
Eval Program:	HW
Eval Source:	CERS
Eval General Type:	Compliance Evaluation Inspection
Eval Date:	02-19-2020
Violations Found:	Yes
Eval Type:	Routine done by local agency
Eval Notes:	Keep a log indicating date and quantity of deposited hazardous waste.
Eval Division:	Humboldt County Division of Environmental Health
Eval Program:	HW
Eval Source:	CERS
Eval General Type:	Compliance Evaluation Inspection
Eval Date:	03-22-2019
Violations Found:	No
Eval Type:	Routine done by local agency
Eval Notes:	Not reported
Eval Division:	Humboldt County Division of Environmental Health
Eval Program:	HMRRP
Eval Source:	CERS
Eval General Type:	Compliance Evaluation Inspection
Eval Date:	05-01-2015
Violations Found:	No
Eval Type:	Routine done by local agency
Eval Notes:	Not reported
Eval Division:	Humboldt County Division of Environmental Health
Eval Program:	HMRRP
Eval Source:	CERS
Eval General Type:	Other/Unknown
Eval Date:	05-01-2015
Violations Found:	No
Eval Type:	Other, not routine, done by local agency
Eval Notes:	Not reported
Eval Division:	Humboldt County Division of Environmental Health
Eval Program:	HW
Eval Source:	CERS

Map ID
Direction
Distance
Elevation

MAP FINDINGS

Site

Database(s)

EDR ID Number
EPA ID Number

EUREKA HIGH SCHOOL - AUTO SHOP & POOL MAINTENANCE (Continued)

S123099817

Eval General Type: Compliance Evaluation Inspection
Eval Date: 02-24-2015
Violations Found: Yes
Eval Type: Routine done by local agency
Eval Notes: There are numerous hazardous waste violations which need to be addressed.
Eval Division: Humboldt County Division of Environmental Health
Eval Program: HW
Eval Source: CERS

Eval General Type: Compliance Evaluation Inspection
Eval Date: 03-24-2016
Violations Found: No
Eval Type: Routine done by local agency
Eval Notes: Not reported
Eval Division: Humboldt County Division of Environmental Health
Eval Program: HMRRP
Eval Source: CERS

Eval General Type: Compliance Evaluation Inspection
Eval Date: 03-24-2016
Violations Found: Yes
Eval Type: Routine done by local agency
Eval Notes: Not reported
Eval Division: Humboldt County Division of Environmental Health
Eval Program: HW
Eval Source: CERS

Enforcement Action:
Site ID: 28763
Site Name: Eureka High School - Auto Shop & Pool Maintenance
Site Address: 1915 J ST
Site City: EUREKA
Site Zip: 95501
Enf Action Date: 02-24-2015
Enf Action Type: Notice of Violation (Unified Program)
Enf Action Description: Notice of Violation Issued by the Inspector at the Time of Inspection
Enf Action Notes: Not reported
Enf Action Division: Humboldt County Division of Environmental Health
Enf Action Program: HMRRP
Enf Action Source: CERS

Site ID: 28763
Site Name: Eureka High School - Auto Shop & Pool Maintenance
Site Address: 1915 J ST
Site City: EUREKA
Site Zip: 95501
Enf Action Date: 02-24-2015
Enf Action Type: Notice of Violation (Unified Program)
Enf Action Description: Notice of Violation Issued by the Inspector at the Time of Inspection
Enf Action Notes: Not reported
Enf Action Division: Humboldt County Division of Environmental Health
Enf Action Program: HW
Enf Action Source: CERS

Coordinates:

Map ID
Direction
Distance
Elevation

MAP FINDINGS

Site

Database(s)

EDR ID Number
EPA ID Number

EUREKA HIGH SCHOOL - AUTO SHOP & POOL MAINTENANCE (Continued)

S123099817

Site ID: 28763
Facility Name: Eureka High School - Auto Shop & Pool Maintenance
Env Int Type Code: HWG
Program ID: 10021078
Coord Name: Not reported
Ref Point Type Desc: Unknown
Latitude: 40.790243
Longitude: -124.158881

Affiliation:

Affiliation Type Desc: Identification Signer
Entity Name: Dan Pires
Entity Title: Director of Transportation, Operations & Risk Mana
Affiliation Address: Not reported
Affiliation City: Not reported
Affiliation State: Not reported
Affiliation Country: Not reported
Affiliation Zip: Not reported
Affiliation Phone: Not reported

Affiliation Type Desc: CUPA District
Entity Name: Humboldt Cnty Env Health
Entity Title: Not reported
Affiliation Address: 100 H Street, Suite 100
Affiliation City: Eureka
Affiliation State: CA
Affiliation Country: Not reported
Affiliation Zip: 95501
Affiliation Phone: (707) 445-6215

Affiliation Type Desc: Document Preparer
Entity Name: Dan Pires
Entity Title: Not reported
Affiliation Address: Not reported
Affiliation City: Not reported
Affiliation State: Not reported
Affiliation Country: Not reported
Affiliation Zip: Not reported
Affiliation Phone: Not reported

Affiliation Type Desc: Legal Owner
Entity Name: Eureka City Schools
Entity Title: Not reported
Affiliation Address: 2100 J Street
Affiliation City: Eureka
Affiliation State: CA
Affiliation Country: United States
Affiliation Zip: 95501
Affiliation Phone: (707) 441-2503

Affiliation Type Desc: Environmental Contact
Entity Name: Mike McReynolds
Entity Title: Not reported
Affiliation Address: 2100 J Street
Affiliation City: Eureka
Affiliation State: CA
Affiliation Country: Not reported

Map ID
Direction
Distance
Elevation

MAP FINDINGS

Site

Database(s)

EDR ID Number
EPA ID Number

EUREKA HIGH SCHOOL - AUTO SHOP & POOL MAINTENANCE (Continued)

S123099817

Affiliation Zip: 95501
Affiliation Phone: Not reported

Affiliation Type Desc: Facility Mailing Address
Entity Name: Mailing Address
Entity Title: Not reported
Affiliation Address: 2100 J Street
Affiliation City: Eureka
Affiliation State: CA
Affiliation Country: Not reported
Affiliation Zip: 95501
Affiliation Phone: Not reported

Affiliation Type Desc: Operator
Entity Name: Eureka City Schools Eureka High
Entity Title: Not reported
Affiliation Address: Not reported
Affiliation City: Not reported
Affiliation State: Not reported
Affiliation Country: Not reported
Affiliation Zip: Not reported
Affiliation Phone: (707) 441-2503

Affiliation Type Desc: Parent Corporation
Entity Name: Eureka High School - Auto Shop & Pool Maintenance
Entity Title: Not reported
Affiliation Address: Not reported
Affiliation City: Not reported
Affiliation State: Not reported
Affiliation Country: Not reported
Affiliation Zip: Not reported
Affiliation Phone: Not reported

A8
Target
Property

1X EUREKA HIGH SCHOOL
1915 J STREET
EUREKA, CA 95501

HAZNET
HWTS

S123745123
N/A

Site 8 of 15 in cluster A

Actual:
76 ft.

HAZNET:
Name: 1X EUREKA HIGH SCHOOL
Address: 1915 J STREET
Address 2: Not reported
City,State,Zip: EUREKA, CA 955010000
Contact: BRUCE SLIGHTOM
Telephone: 7074412503
Mailing Name: Not reported
Mailing Address: 1915 J STREET

Year: 1992
Gepaid: CAC000696200
TSD EPA ID: CAD981388952
CA Waste Code: 151 - Asbestos containing waste
Disposal Method: 03 -
Tons: 1.6856

Year: 1992

Map ID
Direction
Distance
Elevation

MAP FINDINGS

Site

Database(s)

EDR ID Number
EPA ID Number

1X EUREKA HIGH SCHOOL (Continued)

S123745123

Gepaid: CAC000696200
TSD EPA ID: CAD981388952
CA Waste Code: 151 - Asbestos containing waste
Disposal Method: -
Tons: 0.8428

HWTS:

Name: 1X EUREKA HIGH SCHOOL
Address: 1915 J STREET
Address 2: Not reported
City,State,Zip: EUREKA, CA 955010000
EPA ID: CAC000696200
Inactive Date: 10/25/2000
Create Date: 07/22/1992
Last Act Date: 10/25/2000
Mailing Name: Not reported
Mailing Address: 1915 J STREET
Mailing Address 2: Not reported
Mailing City,State,Zip: EUREKA, CA 955010000
Owner Name: EUREKA SCHOOL DISTRICT
Owner Address: --
Owner Address 2: Not reported
Owner City,State,Zip: --, 99 --
Contact Name: BRUCE SLIGHTOM
Contact Address: --
Contact Address 2: Not reported
City,State,Zip: --, 99 --

A9 EUREKA SENIOR HIGH SCHOOL/ECS
Target 1915 J STREET
Property EUREKA, CA 95501

RCRA NonGen / NLR 1024792971
CAL000128413

Site 9 of 15 in cluster A

Actual:
76 ft.

RCRA NonGen / NLR:
Date Form Received by Agency: 1995-11-01 00:00:00.0
Handler Name: EUREKA SENIOR HIGH SCHOOL/ECS
Handler Address: 1915 J STREET
Handler City,State,Zip: EUREKA, CA 95501-0000
EPA ID: CAL000128413
Contact Name: DAN PIRES
Contact Address: 642 W 14TH ST
Contact City,State,Zip: EUREKA, CA 95501
Contact Telephone: 707-441-2503
Contact Fax: 707-441-0290
Contact Email: PIRESD@EUREKACITYSCHOOLS.ORG
Contact Title: Not reported
EPA Region: 09
Land Type: Not reported
Federal Waste Generator Description: Not a generator, verified
Non-Notifier: Not reported
Biennial Report Cycle: Not reported
Accessibility: Not reported
Active Site Indicator: Handler Activities
State District Owner: Not reported
State District: Not reported

Map ID
Direction
Distance
Elevation

MAP FINDINGS

Site

Database(s)

EDR ID Number
EPA ID Number

EUREKA SENIOR HIGH SCHOOL/ECS (Continued)

1024792971

Mailing Address:	642 W 14TH STREET
Mailing City,State,Zip:	EUREKA, CA 95501-0000
Owner Name:	EUREKA CITY SCHOOLS
Owner Type:	Other
Operator Name:	DAN PIRES
Operator Type:	Other
Short-Term Generator Activity:	No
Importer Activity:	No
Mixed Waste Generator:	No
Transporter Activity:	No
Transfer Facility Activity:	No
Recycler Activity with Storage:	No
Small Quantity On-Site Burner Exemption:	No
Smelting Melting and Refining Furnace Exemption:	No
Underground Injection Control:	No
Off-Site Waste Receipt:	No
Universal Waste Indicator:	Yes
Universal Waste Destination Facility:	Yes
Federal Universal Waste:	No
Active Site Fed-Reg Treatment Storage and Disposal Facility:	Not reported
Active Site Converter Treatment storage and Disposal Facility:	Not reported
Active Site State-Reg Treatment Storage and Disposal Facility:	Not reported
Active Site State-Reg Handler:	---
Federal Facility Indicator:	Not reported
Hazardous Secondary Material Indicator:	N
Sub-Part K Indicator:	Not reported
Commercial TSD Indicator:	No
Treatment Storage and Disposal Type:	Not reported
2018 GPRA Permit Baseline:	Not on the Baseline
2018 GPRA Renewals Baseline:	Not on the Baseline
Permit Renewals Workload Universe:	Not reported
Permit Workload Universe:	Not reported
Permit Progress Universe:	Not reported
Post-Closure Workload Universe:	Not reported
Closure Workload Universe:	Not reported
202 GPRA Corrective Action Baseline:	No
Corrective Action Workload Universe:	No
Subject to Corrective Action Universe:	No
Non-TSDFs Where RCRA CA has Been Imposed Universe:	No
TSDFs Potentially Subject to CA Under 3004 (u)/(v) Universe:	No
TSDFs Only Subject to CA under Discretionary Auth Universe:	No
Corrective Action Priority Ranking:	No NCAPS ranking
Environmental Control Indicator:	No
Institutional Control Indicator:	No
Human Exposure Controls Indicator:	N/A
Groundwater Controls Indicator:	N/A
Operating TSDF Universe:	Not reported
Full Enforcement Universe:	Not reported
Significant Non-Complier Universe:	No
Unaddressed Significant Non-Complier Universe:	No
Addressed Significant Non-Complier Universe:	No
Significant Non-Complier With a Compliance Schedule Universe:	No
Financial Assurance Required:	Not reported
Handler Date of Last Change:	2018-09-05 15:42:55.0
Recognized Trader-Importer:	No
Recognized Trader-Exporter:	No
Importer of Spent Lead Acid Batteries:	No

Map ID
Direction
Distance
Elevation

MAP FINDINGS

Site

Database(s)

EDR ID Number
EPA ID Number

EUREKA SENIOR HIGH SCHOOL/ECS (Continued)

1024792971

Exporter of Spent Lead Acid Batteries:	No
Recycler Activity Without Storage:	No
Manifest Broker:	No
Sub-Part P Indicator:	No

Handler - Owner Operator:

Owner/Operator Indicator:	Operator
Owner/Operator Name:	DAN PIRES
Legal Status:	Other
Date Became Current:	Not reported
Date Ended Current:	Not reported
Owner/Operator Address:	642 W 14TH ST
Owner/Operator City,State,Zip:	EUREKA, CA 95501
Owner/Operator Telephone:	707-441-2503
Owner/Operator Telephone Ext:	Not reported
Owner/Operator Fax:	Not reported
Owner/Operator Email:	Not reported
Owner/Operator Indicator:	Owner
Owner/Operator Name:	EUREKA CITY SCHOOLS
Legal Status:	Other
Date Became Current:	Not reported
Date Ended Current:	Not reported
Owner/Operator Address:	642 W 14TH ST
Owner/Operator City,State,Zip:	EUREKA, CA 95501-0000
Owner/Operator Telephone:	707-441-2400
Owner/Operator Telephone Ext:	Not reported
Owner/Operator Fax:	Not reported
Owner/Operator Email:	Not reported

Historic Generators:

Receive Date:	1995-11-01 00:00:00.0
Handler Name:	EUREKA SENIOR HIGH SCHOOL/ECS
Federal Waste Generator Description:	Not a generator, verified
State District Owner:	Not reported
Large Quantity Handler of Universal Waste:	No
Recognized Trader Importer:	No
Recognized Trader Exporter:	No
Spent Lead Acid Battery Importer:	No
Spent Lead Acid Battery Exporter:	No
Current Record:	Yes
Non Storage Recycler Activity:	Not reported
Electronic Manifest Broker:	Not reported

List of NAICS Codes and Descriptions:

NAICS Code:	61111
NAICS Description:	ELEMENTARY AND SECONDARY SCHOOLS

Facility Has Received Notices of Violations:

Violations:	No Violations Found
-------------	---------------------

Evaluation Action Summary:

Evaluations:	No Evaluations Found
--------------	----------------------

Map ID
Direction
Distance
Elevation

MAP FINDINGS

Site

Database(s)

EDR ID Number
EPA ID Number

A10
Target
Property
EUREKA SENIOR HIGH SCHOOL/ECS
1915 J STREET
EUREKA, CA 95501

FINDS
ECHO
1024659655
N/A

Site 10 of 15 in cluster A

Actual:
76 ft.

FINDS:
Registry ID: 110070448049

Click Here:

Environmental Interest/Information System:

RCRAInfo is a national information system that supports the Resource Conservation and Recovery Act (RCRA) program through the tracking of events and activities related to facilities that generate, transport, and treat, store, or dispose of hazardous waste. RCRAInfo allows RCRA program staff to track the notification, permit, compliance, and corrective action activities required under RCRA.

[Click this hyperlink](#) while viewing on your computer to access additional FINDS: detail in the EDR Site Report.

ECHO:
Envid: 1024659655
Registry ID: 110070448049
DFR URL: <http://echo.epa.gov/detailed-facility-report?fid=110070448049>
Name: EUREKA SENIOR HIGH SCHOOL/ECS
Address: 1915 J STREET
City,State,Zip: EUREKA, CA 95501

A11
Target
Property
EUREKA HIGH SCHOOL - AUTO SHOP & POOL MAINTENANCE
1915 J ST
EUREKA, CA 95501

CUPA Listings
S113746201
N/A

Site 11 of 15 in cluster A

Actual:
76 ft.

CUPA HUMBOLDT:
Name: EUREKA HIGH SCHOOL - AUTO SHOP & POOL MAINTENANCE
Address: 1915 J ST
City,State,Zip: EUREKA, CA 95501
Local Site Id: FA0001001
Facility Address 2: Not reported
Program Identifier: CUPA - SQG
Program Element Code Desc: 4401 4401 - Hazardous Waste Generator (SQG)
Permit Status: 01 - Active
CERS ID: 10021078
Facility Status: 04 - ACTIVE, EXEMPT FROM BILLING
Record ID: PR0006791
Contact Name: Ed Sullivan
Day Phone: 7074412412
Latitude: 40.79031
Longitude: -124.1588

Name: EUREKA HIGH SCHOOL - AUTO SHOP & POOL MAINTENANCE
Address: 1915 J ST
City,State,Zip: EUREKA, CA 95501
Local Site Id: FA0001001
Facility Address 2: Not reported
Program Identifier: CUPA - HMBP
Program Element Code Desc: 4201 4201 - HMBP and/or Inventory
Permit Status: 01 - Active

Map ID
Direction
Distance
Elevation

MAP FINDINGS

Site

Database(s)

EDR ID Number
EPA ID Number

EUREKA HIGH SCHOOL - AUTO SHOP & POOL MAINTENANCE (Continued)

S113746201

CERS ID: 10021078
Facility Status: 04 - ACTIVE, EXEMPT FROM BILLING
Record ID: PR0001489
Contact Name: Ed Sullivan
Day Phone: 7074412412
Latitude: 40.79031
Longitude: -124.1588

A12 **EUREKA SENIOR HIGH SCHOOL/ECS**
Target **1915 J STREET**
Property **EUREKA, CA 95501**

HAZNET **S113072782**
HWTS **N/A**

Site 12 of 15 in cluster A

Actual:
76 ft.

HAZNET:
Name: EUREKA SENIOR HIGH SCHOOL/ECS
Address: 1915 J STREET
Address 2: Not reported
City,State,Zip: EUREKA, CA 955010000
Contact: DAN PIRES
Telephone: 7074412503
Mailing Name: Not reported
Mailing Address: 642 W 14TH STREET

Year: 2017
Gepaid: CAL000128413
TSD EPA ID: CAT000646117
CA Waste Code: 181 - Other inorganic solid waste
Disposal Method: H132 - Landfill Or Surface Impoundment That Will Be Closed As Landfill(To Include On-Site Treatment And/Or Stabilization)
Tons: 5.0568

Year: 2007
Gepaid: CAL000128413
TSD EPA ID: CAD028409019
CA Waste Code: 352 - Other organic solids
Disposal Method: H141 - Storage, Bulking, And/Or Transfer Off Site--No Treatment/Reovery (H010-H129) Or (H131-H135)
Tons: 0.75

Year: 2000
Gepaid: CAL000128413
TSD EPA ID: Not reported
CA Waste Code: 151 - Asbestos containing waste
Disposal Method: D80 - Disposal, Land Fill
Tons: 0.8428

Year: 1995
Gepaid: CAL000128413
TSD EPA ID: CAD050806850
CA Waste Code: 461 - Paint sludge
Disposal Method: H01 - Transfer Station
Tons: 0.175

Additional Info:
Year: 1995

Map ID
Direction
Distance
Elevation

MAP FINDINGS

Site

Database(s)

EDR ID Number
EPA ID Number

EUREKA SENIOR HIGH SCHOOL/ECS (Continued)

S113072782

Gen EPA ID: CAL000128413

Shipment Date: 19951130
Creation Date: 7/29/1996 0:00:00
Receipt Date: 19951211
Manifest ID: 95150461
Trans EPA ID: DED980918858
Trans Name: Not reported
Trans 2 EPA ID: DED981110166
Trans 2 Name: Not reported
TSDF EPA ID: CAD050806850
Trans Name: Not reported
TSDF Alt EPA ID: Not reported
TSDF Alt Name: Not reported
Waste Code Description: 461 - Paint sludge
RCRA Code: D001
Meth Code: H01 - Transfer Station
Quantity Tons: 0.175
Waste Quantity: 350
Quantity Unit: P
Additional Code 1: Not reported
Additional Code 2: Not reported
Additional Code 3: Not reported
Additional Code 4: Not reported
Additional Code 5: Not reported

Additional Info:

Year: 2017
Gen EPA ID: CAL000128413

Shipment Date: 20171006
Creation Date: 5/30/2018 18:33:39
Receipt Date: 20171020
Manifest ID: 016243829JJK
Trans EPA ID: CAR000147025
Trans Name: FUTURE ENVIRONMENTAL SERVICES
Trans 2 EPA ID: Not reported
Trans 2 Name: Not reported
TSDF EPA ID: CAT000646117
Trans Name: CHEMICAL WASTE MANAGMENT
TSDF Alt EPA ID: Not reported
TSDF Alt Name: Not reported
Waste Code Description: 181 - Other inorganic solid waste Organics
RCRA Code: Not reported
Meth Code: H132 - Landfill Or Surface Impoundment That Will Be Closed As
Landfill(To Include On-Site Treatment And/Or Stabilization)
Quantity Tons: 5.0568
Waste Quantity: 6
Quantity Unit: Y
Additional Code 1: Not reported
Additional Code 2: Not reported
Additional Code 3: Not reported
Additional Code 4: Not reported
Additional Code 5: Not reported

Additional Info:

Map ID
Direction
Distance
Elevation

MAP FINDINGS

Site

Database(s)

EDR ID Number
EPA ID Number

EUREKA SENIOR HIGH SCHOOL/ECS (Continued)

S113072782

Year: 2000
Gen EPA ID: CAL000128413

Shipment Date: 20000718
Creation Date: 8/28/2000 0:00:00
Receipt Date: 20000718
Manifest ID: 98377950
Trans EPA ID: CAL000171903
Trans Name: Not reported
Trans 2 EPA ID: Not reported
Trans 2 Name: Not reported
TSDF EPA ID: Not reported
Trans Name: Not reported
TSDF Alt EPA ID: Not reported
TSDF Alt Name: Not reported
Waste Code Description: 151 - Asbestos-containing waste
RCRA Code: Not reported
Meth Code: D80 - Disposal, Land Fill
Quantity Tons: 0.8428
Waste Quantity: 1
Quantity Unit: Y
Additional Code 1: Not reported
Additional Code 2: Not reported
Additional Code 3: Not reported
Additional Code 4: Not reported
Additional Code 5: Not reported

Additional Info:

Year: 2007
Gen EPA ID: CAL000128413

Shipment Date: 20070917
Creation Date: 12/28/2007 18:30:39
Receipt Date: 20070920
Manifest ID: 002078272JJK
Trans EPA ID: CAR000030114
Trans Name: NRC ENVIRONMENTAL SERVICES INC
Trans 2 EPA ID: Not reported
Trans 2 Name: Not reported
TSDF EPA ID: CAD028409019
Trans Name: CROSBY & OVERTON INC
TSDF Alt EPA ID: Not reported
TSDF Alt Name: Not reported
Waste Code Description: 352 - Other organic solids
RCRA Code: Not reported
Meth Code: H141 - Storage, Bulking, And/Or Transfer Off Site--No Treatment/Recovery (H010-H129) Or (H131-H135)

Quantity Tons: 0.75
Waste Quantity: 1500
Quantity Unit: P
Additional Code 1: Not reported
Additional Code 2: Not reported
Additional Code 3: Not reported
Additional Code 4: Not reported
Additional Code 5: Not reported

Map ID
Direction
Distance
Elevation

MAP FINDINGS

Site

Database(s)

EDR ID Number
EPA ID Number

EUREKA SENIOR HIGH SCHOOL/ECS (Continued)

S113072782

HWTS:

Name: EUREKA SENIOR HIGH SCHOOL/ECS
Address: 1915 J STREET
Address 2: Not reported
City,State,Zip: EUREKA, CA 955010000
EPA ID: CAL000128413
Inactive Date: Not reported
Create Date: 11/01/1995
Last Act Date: 07/19/2020
Mailing Name: Not reported
Mailing Address: 642 W 14TH STREET
Mailing Address 2: 2100 J ST.
Mailing City,State,Zip: EUREKA, CA 955010000
Owner Name: EUREKA CITY SCHOOLS
Owner Address: 642 W 14TH ST
Owner Address 2: 2100 J ST.
Owner City,State,Zip: EUREKA, CA 955010000
Contact Name: DAN PIRES
Contact Address: 642 W 14TH ST
Contact Address 2: Not reported
City,State,Zip: EUREKA, CA 95501

NAICS:

EPA ID: CAL000128413
Create Date: 2009-12-03 12:41:18.000
NAICS Code: 61111
NAICS Description: Elementary and Secondary Schools
Issued EPA ID Date: 1995-11-01 00:00:00
Inactive Date: Not reported
Facility Name: EUREKA SENIOR HIGH SCHOOL/ECS
Facility Address: 1915 J STREET
Facility Address 2: Not reported
Facility City: EUREKA
Facility County: Not reported
Facility State: CA
Facility Zip: 955010000

**A13
Target
Property**

**EUREKA SENIOR HIGH
1915 J STREET
EUREKA, CA 95501**

**HAZNET
HWTS**

**S112861006
N/A**

Site 13 of 15 in cluster A

**Actual:
76 ft.**

HAZNET:

Name: EUREKA SENIOR HIGH
Address: 1915 J STREET
Address 2: Not reported
City,State,Zip: EUREKA, CA 955010000
Contact: EXTENDED TIL 3/15/94 -P.H.
Telephone: 7074412503
Mailing Name: Not reported
Mailing Address: 3200 WALFORD AVE

Year: 1995
Gepaid: CAC001024840
TSD EPA ID: CAD050806850
CA Waste Code: 551 - Laboratory waste chemicals

Map ID
Direction
Distance
Elevation

MAP FINDINGS

Site

Database(s)

EDR ID Number
EPA ID Number

EUREKA SENIOR HIGH (Continued)

S112861006

Disposal Method:	R01 - Recycler
Tons:	0.0015
Year:	1994
Gepaid:	CAC001024840
TSD EPA ID:	CAD050806850
CA Waste Code:	513 - Empty containers less than 30 gallons
Disposal Method:	H01 - Transfer Station
Tons:	0.0125
Year:	1994
Gepaid:	CAC001024840
TSD EPA ID:	CAD050806850
CA Waste Code:	-
Disposal Method:	-
Tons:	0.825
Year:	1994
Gepaid:	CAC001024840
TSD EPA ID:	CAD050806850
CA Waste Code:	123 - Unspecified alkaline solution
Disposal Method:	-
Tons:	0.075
Year:	1994
Gepaid:	CAC001024840
TSD EPA ID:	CAD050806850
CA Waste Code:	791 - Liquids with pH <= 2
Disposal Method:	-
Tons:	0.075

Additional Info:

Year:	1994
Gen EPA ID:	CAC001024840
Shipment Date:	19941221
Creation Date:	3/28/1996 0:00:00
Receipt Date:	19950113
Manifest ID:	95102381
Trans EPA ID:	DED980918858
Trans Name:	Not reported
Trans 2 EPA ID:	Not reported
Trans 2 Name:	Not reported
TSD EPA ID:	CAD050806850
Trans Name:	Not reported
TSD Alt EPA ID:	CAD050806850
TSD Alt Name:	Not reported
Waste Code Description:	513 - Empty containers less than 30 gallons
RCRA Code:	Not reported
Meth Code:	H01 - Transfer Station
Quantity Tons:	0.0125
Waste Quantity:	25
Quantity Unit:	P
Additional Code 1:	Not reported
Additional Code 2:	Not reported
Additional Code 3:	Not reported

Map ID
Direction
Distance
Elevation

MAP FINDINGS

Site

Database(s)

EDR ID Number
EPA ID Number

EUREKA SENIOR HIGH (Continued)

S112861006

Additional Code 4:	Not reported
Additional Code 5:	Not reported
Shipment Date:	19941221
Creation Date:	3/28/1996 0:00:00
Receipt Date:	19950113
Manifest ID:	95102381
Trans EPA ID:	DED980918858
Trans Name:	Not reported
Trans 2 EPA ID:	Not reported
Trans 2 Name:	Not reported
TSDF EPA ID:	CAD050806850
Trans Name:	Not reported
TSDF Alt EPA ID:	CAD050806850
TSDF Alt Name:	Not reported
Waste Code Description:	791 - Liquids with pH < 2 792 Liquids with pH < 2 with metals
RCRA Code:	D002
Meth Code:	- Not reported
Quantity Tons:	0.075
Waste Quantity:	150
Quantity Unit:	P
Additional Code 1:	Not reported
Additional Code 2:	Not reported
Additional Code 3:	Not reported
Additional Code 4:	Not reported
Additional Code 5:	Not reported
Shipment Date:	19941221
Creation Date:	3/28/1996 0:00:00
Receipt Date:	19950113
Manifest ID:	95102381
Trans EPA ID:	DED980918858
Trans Name:	Not reported
Trans 2 EPA ID:	Not reported
Trans 2 Name:	Not reported
TSDF EPA ID:	CAD050806850
Trans Name:	Not reported
TSDF Alt EPA ID:	CAD050806850
TSDF Alt Name:	Not reported
Waste Code Description:	- Not reported
RCRA Code:	U122
Meth Code:	- Not reported
Quantity Tons:	0.825
Waste Quantity:	1650
Quantity Unit:	P
Additional Code 1:	Not reported
Additional Code 2:	Not reported
Additional Code 3:	Not reported
Additional Code 4:	Not reported
Additional Code 5:	Not reported
Shipment Date:	19941221
Creation Date:	3/28/1996 0:00:00
Receipt Date:	19950113
Manifest ID:	95102381
Trans EPA ID:	DED980918858
Trans Name:	Not reported

Map ID
Direction
Distance
Elevation

MAP FINDINGS

Site

Database(s)

EDR ID Number
EPA ID Number

EUREKA SENIOR HIGH (Continued)

S112861006

Trans 2 EPA ID: Not reported
Trans 2 Name: Not reported
TSDF EPA ID: CAD050806850
Trans Name: Not reported
TSDF Alt EPA ID: CAD050806850
TSDF Alt Name: Not reported
Waste Code Description: 123 - Unspecified alkaline solution
RCRA Code: D002
Meth Code: - Not reported
Quantity Tons: 0.075
Waste Quantity: 150
Quantity Unit: P
Additional Code 1: Not reported
Additional Code 2: Not reported
Additional Code 3: Not reported
Additional Code 4: Not reported
Additional Code 5: Not reported

Additional Info:

Year: 1995
Gen EPA ID: CAC001024840

Shipment Date: 19950201
Creation Date: 10/23/1995 0:00:00
Receipt Date: 19950210
Manifest ID: 92737072
Trans EPA ID: DED980918858
Trans Name: Not reported
Trans 2 EPA ID: Not reported
Trans 2 Name: Not reported
TSDF EPA ID: CAD050806850
Trans Name: Not reported
TSDF Alt EPA ID: Not reported
TSDF Alt Name: Not reported
Waste Code Description: 551 - Laboratory waste chemicals 561 Detergent and soap
RCRA Code: D009
Meth Code: R01 - Recycler
Quantity Tons: 0.0015
Waste Quantity: 3
Quantity Unit: P
Additional Code 1: Not reported
Additional Code 2: Not reported
Additional Code 3: Not reported
Additional Code 4: Not reported
Additional Code 5: Not reported

HWTS:

Name: EUREKA SENIOR HIGH
Address: 1915 J STREET
Address 2: Not reported
City,State,Zip: EUREKA, CA 955010000
EPA ID: CAC001024840
Inactive Date: 10/25/2000
Create Date: 08/22/1994
Last Act Date: 10/25/2000
Mailing Name: Not reported

Map ID
Direction
Distance
Elevation

MAP FINDINGS

Site

Database(s)

EDR ID Number
EPA ID Number

EUREKA SENIOR HIGH (Continued)

S112861006

Mailing Address: 3200 WALFORD AVE
Mailing Address 2: Not reported
Mailing City,State,Zip: EUREKA, CA 955030000
Owner Name: EUREKA CITY SCHOOL DIST
Owner Address: 3200 WALFORD AVE
Owner Address 2: Not reported
Owner City,State,Zip: EUREKA, CA 955010000
Contact Name: EXTENDED TIL 3/15/94 -P.H.
Contact Address: 642 WEST 14TH STREET
Contact Address 2: Not reported
City,State,Zip: EUREKA, CA 955010000

A14
Target
Property
EUREKA CITY SCHOOL EUREKA HIGH
1915 J STREET
EUREKA, CA 95501

HAZNET
HWTS
S113164215
N/A

Site 14 of 15 in cluster A

Actual:
76 ft.

HAZNET:
Name: EUREKA CITY SCHOOL EUREKA HIGH
Address: 1915 J STREET
Address 2: Not reported
City,State,Zip: EUREKA, CA 955010000
Contact: DEACT. 12/15/94 NOT GENERATING
Telephone: 7074412500
Mailing Name: Not reported
Mailing Address: 3200 WALFORD AVE

Year: 1993
Gepaid: CAL913375203
TSD EPA ID: CAT080010101
CA Waste Code: 212 - Oxygenated solvents (acetone, butanol, ethyl acetate, etc.)
Disposal Method: H01 - Transfer Station
Tons: 0.26

Additional Info:

Year: 1993
Gen EPA ID: CAL913375203

Shipment Date: 19930615
Creation Date: 9/11/1995 0:00:00
Receipt Date: 19930628
Manifest ID: 92302302
Trans EPA ID: CAD983641101
Trans Name: Not reported
Trans 2 EPA ID: CAD000048934
Trans 2 Name: Not reported
TSDF EPA ID: CAT080010101
Trans Name: Not reported
TSDF Alt EPA ID: Not reported
TSDF Alt Name: Not reported
Waste Code Description: 212 - Oxygenated solvents (acetone, butanol, ethyl acetate, etc.)
RCRA Code: D001
Meth Code: H01 - Transfer Station
Quantity Tons: 0.01
Waste Quantity: 20

Map ID
Direction
Distance
Elevation

MAP FINDINGS

Site

Database(s)

EDR ID Number
EPA ID Number

EUREKA CITY SCHOOL EUREKA HIGH (Continued)

S113164215

Quantity Unit:	P
Additional Code 1:	Not reported
Additional Code 2:	Not reported
Additional Code 3:	Not reported
Additional Code 4:	Not reported
Additional Code 5:	Not reported
Shipment Date:	19930615
Creation Date:	9/11/1995 0:00:00
Receipt Date:	19930628
Manifest ID:	92302302
Trans EPA ID:	CAD983641101
Trans Name:	Not reported
Trans 2 EPA ID:	CAD000048934
Trans 2 Name:	Not reported
TSDf EPA ID:	CAT080010101
Trans Name:	Not reported
TSDf Alt EPA ID:	Not reported
TSDf Alt Name:	Not reported
Waste Code Description:	212 - Oxygenated solvents (acetone, butanol, ethyl acetate, etc.
RCRA Code:	D001
Meth Code:	H01 - Transfer Station
Quantity Tons:	0.1
Waste Quantity:	200
Quantity Unit:	P
Additional Code 1:	Not reported
Additional Code 2:	Not reported
Additional Code 3:	Not reported
Additional Code 4:	Not reported
Additional Code 5:	Not reported
Shipment Date:	19930615
Creation Date:	9/11/1995 0:00:00
Receipt Date:	19930628
Manifest ID:	92302302
Trans EPA ID:	CAD983641101
Trans Name:	Not reported
Trans 2 EPA ID:	CAD000048934
Trans 2 Name:	Not reported
TSDf EPA ID:	CAT080010101
Trans Name:	Not reported
TSDf Alt EPA ID:	Not reported
TSDf Alt Name:	Not reported
Waste Code Description:	212 - Oxygenated solvents (acetone, butanol, ethyl acetate, etc.
RCRA Code:	D001
Meth Code:	H01 - Transfer Station
Quantity Tons:	0.1
Waste Quantity:	200
Quantity Unit:	P
Additional Code 1:	Not reported
Additional Code 2:	Not reported
Additional Code 3:	Not reported
Additional Code 4:	Not reported
Additional Code 5:	Not reported
Shipment Date:	19930615
Creation Date:	9/11/1995 0:00:00

Map ID
Direction
Distance
Elevation

MAP FINDINGS

Site

Database(s)

EDR ID Number
EPA ID Number

EUREKA CITY SCHOOL EUREKA HIGH (Continued)

S113164215

Receipt Date: 19930628
Manifest ID: 92302302
Trans EPA ID: CAD983641101
Trans Name: Not reported
Trans 2 EPA ID: CAD000048934
Trans 2 Name: Not reported
TSDF EPA ID: CAT080010101
Trans Name: Not reported
TSDF Alt EPA ID: Not reported
TSDF Alt Name: Not reported
Waste Code Description: 212 - Oxygenated solvents (acetone, butanol, ethyl acetate, etc.
RCRA Code: D001
Meth Code: H01 - Transfer Station
Quantity Tons: 0.05
Waste Quantity: 100
Quantity Unit: P
Additional Code 1: Not reported
Additional Code 2: Not reported
Additional Code 3: Not reported
Additional Code 4: Not reported
Additional Code 5: Not reported

HWTS:

Name: EUREKA CITY SCHOOL EUREKA HIGH
Address: 1915 J STREET
Address 2: Not reported
City,State,Zip: EUREKA, CA 955010000
EPA ID: CAL913375203
Inactive Date: 01/01/1900
Create Date: 12/03/1991
Last Act Date: 02/15/1995
Mailing Name: Not reported
Mailing Address: 3200 WALFORD AVE
Mailing Address 2: Not reported
Mailing City,State,Zip: EUREKA, CA 955030000
Owner Name: EUREKA CITY SCHOOL DIST
Owner Address: 3200 WALFORD AVE
Owner Address 2: Not reported
Owner City,State,Zip: EUREKA, CA 955030000
Contact Name: DEACT. 12/15/94 NOT GENERATING
Contact Address: -P.H.
Contact Address 2: Not reported
City,State,Zip: EUREKA, CA 955030000

A15
Target
Property
HROP AUTO SHOP EUREKA HIGH SCH
1915 J ST
EUREKA, CA 95501

HAZNET
HWTS
S113046382
N/A

Site 15 of 15 in cluster A

Actual:
76 ft.

HAZNET:
Name: HROP AUTO SHOP EUREKA HIGH SCH
Address: 1915 J ST
Address 2: Not reported
City,State,Zip: EUREKA, CA 955010000
Contact: TORG SAHLMAN
Telephone: 7074457103

Map ID
Direction
Distance
Elevation

MAP FINDINGS

Site

Database(s)

EDR ID Number
EPA ID Number

HROP AUTO SHOP EUREKA HIGH SCH (Continued)

S113046382

Mailing Name:	Not reported
Mailing Address:	901 MYRTLE AVE
Year:	2013
Gepaid:	CAL000063827
TSD EPA ID:	CAD097030993
CA Waste Code:	352 - Other organic solids
Disposal Method:	H141 - Storage, Bulking, And/Or Transfer Off Site--No Treatment/Reovery (H010-H129) Or (H131-H135)
Tons:	0.1
Year:	2010
Gepaid:	CAL000063827
TSD EPA ID:	CAD982042475
CA Waste Code:	151 - Asbestos containing waste
Disposal Method:	H132 - Landfill Or Surface Impoundment That Will Be Closed As Landfill(To Include On-Site Treatment And/Or Stabilization)
Tons:	7.2
Year:	2009
Gepaid:	CAL000063827
TSD EPA ID:	CAD097030993
CA Waste Code:	223 - Unspecified oil-containing waste
Disposal Method:	H141 - Storage, Bulking, And/Or Transfer Off Site--No Treatment/Reovery (H010-H129) Or (H131-H135)
Tons:	0.175
Year:	2008
Gepaid:	CAL000063827
TSD EPA ID:	CAD982042475
CA Waste Code:	151 - Asbestos containing waste
Disposal Method:	H132 - Landfill Or Surface Impoundment That Will Be Closed As Landfill(To Include On-Site Treatment And/Or Stabilization)
Tons:	0.4
Year:	2007
Gepaid:	CAL000063827
TSD EPA ID:	CAD028409019
CA Waste Code:	181 - Other inorganic solid waste
Disposal Method:	H141 - Storage, Bulking, And/Or Transfer Off Site--No Treatment/Reovery (H010-H129) Or (H131-H135)
Tons:	0.0375
Year:	2006
Gepaid:	CAL000063827
TSD EPA ID:	CAD982042475
CA Waste Code:	-
Disposal Method:	H132 - Landfill Or Surface Impoundment That Will Be Closed As Landfill(To Include On-Site Treatment And/Or Stabilization)
Tons:	2.5284
Year:	2006
Gepaid:	CAL000063827
TSD EPA ID:	CAD982042475
CA Waste Code:	-
Disposal Method:	D80 - Disposal, Land Fill
Tons:	3.3712

Map ID
Direction
Distance
Elevation

MAP FINDINGS

Site

Database(s)

EDR ID Number
EPA ID Number

HROP AUTO SHOP EUREKA HIGH SCH (Continued)

S113046382

Year: 2006
Gepaid: CAL000063827
TSD EPA ID: CAD097030993
CA Waste Code: 223 - Unspecified oil-containing waste
Disposal Method: H01 - Transfer Station
Tons: 0.1

Year: 2006
Gepaid: CAL000063827
TSD EPA ID: CAD082042475
CA Waste Code: 151 - Asbestos containing waste
Disposal Method: D80 - Disposal, Land Fill
Tons: 11.7992

Year: 2005
Gepaid: CAL000063827
TSD EPA ID: CAT000646117
CA Waste Code: 151 - Asbestos containing waste
Disposal Method: D80 - Disposal, Land Fill
Tons: 0.015

[Click this hyperlink](#) while viewing on your computer to access additional CA HAZNET: detail in the EDR Site Report.

Additional Info:

Year: 2007
Gen EPA ID: CAL000063827

Shipment Date: 20070418
Creation Date: 8/29/2007 18:30:21
Receipt Date: 20070426
Manifest ID: 000067356GBF
Trans EPA ID: CAR000037283
Trans Name: WORLD ENVIRONMENTAL & ENERGY
Trans 2 EPA ID: CAD982444481
Trans 2 Name: FILTER RECYCLING SERVICES INC
TSDF EPA ID: CAD028409019
Trans Name: CROSBY & OVERTON INC
TSDF Alt EPA ID: Not reported
TSDF Alt Name: Not reported
Waste Code Description: 181 - Other inorganic solid waste Organics
RCRA Code: D008
Meth Code: H141 - Storage, Bulking, And/Or Transfer Off Site--No Treatment/Reovery (H010-H129) Or (H131-H135)

Quantity Tons: 0.0125
Waste Quantity: 25
Quantity Unit: P
Additional Code 1: Not reported
Additional Code 2: Not reported
Additional Code 3: Not reported
Additional Code 4: Not reported
Additional Code 5: Not reported

Shipment Date: 20070305
Creation Date: 8/19/2007 18:30:27
Receipt Date: 20070308

Map ID
Direction
Distance
Elevation

MAP FINDINGS

Site

Database(s)

EDR ID Number
EPA ID Number

HROP AUTO SHOP EUREKA HIGH SCH (Continued)

S113046382

Manifest ID: 000068680GBF
Trans EPA ID: CAR000037283
Trans Name: WORLD ENVIRONMENTAL & ENERGY
Trans 2 EPA ID: CAD982444481
Trans 2 Name: FILTER RECYCLING SERVICES INC
TSDF EPA ID: CAD028409019
Trans Name: CROSBY & OVERTON INC
TSDF Alt EPA ID: Not reported
TSDF Alt Name: Not reported
Waste Code Description: 181 - Other inorganic solid waste Organics
RCRA Code: D008
Meth Code: H141 - Storage, Bulking, And/Or Transfer Off Site--No
Treatment/Reovery (H010-H129) Or (H131-H135)
Quantity Tons: 0.025
Waste Quantity: 50
Quantity Unit: P
Additional Code 1: Not reported
Additional Code 2: Not reported
Additional Code 3: Not reported
Additional Code 4: Not reported
Additional Code 5: Not reported

Additional Info:

Year: 2010
Gen EPA ID: CAL000063827

Shipment Date: 20100826
Creation Date: 10/8/2010 18:31:03
Receipt Date: 20100827
Manifest ID: 002078195JJK
Trans EPA ID: CAR000030114
Trans Name: NRC ENVIRONMENTAL SERVICES INC
Trans 2 EPA ID: Not reported
Trans 2 Name: Not reported
TSDF EPA ID: CAD982042475
Trans Name: RECOLOGY HAY ROAD
TSDF Alt EPA ID: Not reported
TSDF Alt Name: Not reported
Waste Code Description: 151 - Asbestos-containing waste
RCRA Code: Not reported
Meth Code: H132 - Landfill Or Surface Impoundment That Will Be Closed As
Landfill(To Include On-Site Treatment And/Or Stabilization)
Quantity Tons: 7.2
Waste Quantity: 18
Quantity Unit: Y
Additional Code 1: Not reported
Additional Code 2: Not reported
Additional Code 3: Not reported
Additional Code 4: Not reported
Additional Code 5: Not reported

Additional Info:

Year: 2005
Gen EPA ID: CAL000063827

Shipment Date: 20050725

Map ID
Direction
Distance
Elevation

MAP FINDINGS

Site

Database(s)

EDR ID Number
EPA ID Number

HROP AUTO SHOP EUREKA HIGH SCH (Continued)

S113046382

Creation Date: 10/27/2005 10:10:50
Receipt Date: 20050803
Manifest ID: 23640348
Trans EPA ID: CAR000030114
Trans Name: NRC ENVIRONMENTAL
Trans 2 EPA ID: Not reported
Trans 2 Name: Not reported
TSDf EPA ID: CAT000646117
Trans Name: CHEMICAL WASTE MANAGEMENT
TSDf Alt EPA ID: CAT000646117
TSDf Alt Name: Not reported
Waste Code Description: 151 - Asbestos-containing waste
RCRA Code: Not reported
Meth Code: D80 - Disposal, Land Fill
Quantity Tons: 0.015
Waste Quantity: 30
Quantity Unit: P
Additional Code 1: Not reported
Additional Code 2: Not reported
Additional Code 3: Not reported
Additional Code 4: Not reported
Additional Code 5: Not reported

Additional Info:

Year: 2006
Gen EPA ID: CAL000063827

Shipment Date: 20060928
Creation Date: 3/30/2007 13:31:17
Receipt Date: 20060927
Manifest ID: 001810004JJK
Trans EPA ID: CAL000251425
Trans Name: PETROCHEM INSULATION INC
Trans 2 EPA ID: Not reported
Trans 2 Name: Not reported
TSDf EPA ID: CAD982042475
Trans Name: NWS HAY ROAD LANDFILL
TSDf Alt EPA ID: Not reported
TSDf Alt Name: Not reported
Waste Code Description: - Not reported
RCRA Code: Not reported
Meth Code: H132 - Landfill Or Surface Impoundment That Will Be Closed As
Landfill(To Include On-Site Treatment And/Or Stabilization)
Quantity Tons: 2.5284
Waste Quantity: 3
Quantity Unit: Y
Additional Code 1: Not reported
Additional Code 2: Not reported
Additional Code 3: Not reported
Additional Code 4: Not reported
Additional Code 5: Not reported

Shipment Date: 20060816
Creation Date: 10/5/2006 18:30:24
Receipt Date: 20060818
Manifest ID: 23413244
Trans EPA ID: CAL000251425

Map ID
Direction
Distance
Elevation

MAP FINDINGS

Site

Database(s)

EDR ID Number
EPA ID Number

HROP AUTO SHOP EUREKA HIGH SCH (Continued)

S113046382

Trans Name: PETROCHEM INSULATION INC
Trans 2 EPA ID: Not reported
Trans 2 Name: Not reported
TSDf EPA ID: CAD982042475
Trans Name: NWS HAY ROAD LANDFILL
TSDf Alt EPA ID: CAD982042475
TSDf Alt Name: Not reported
Waste Code Description: - Not reported
RCRA Code: Not reported
Meth Code: D80 - Disposal, Land Fill
Quantity Tons: 3.3712
Waste Quantity: 4
Quantity Unit: Y
Additional Code 1: Not reported
Additional Code 2: Not reported
Additional Code 3: Not reported
Additional Code 4: Not reported
Additional Code 5: Not reported

Shipment Date: 20060803
Creation Date: 9/28/2006 18:32:35
Receipt Date: 20060807
Manifest ID: 23413239
Trans EPA ID: CAL000251425
Trans Name: PETROCHEM INSULATION INC
Trans 2 EPA ID: CAL000251425
Trans 2 Name: PETROCHEM
TSDf EPA ID: CAD082042475
Trans Name: NWS HAY ROAD LANDFILL
TSDf Alt EPA ID: CAD082042475
TSDf Alt Name: Not reported
Waste Code Description: 151 - Asbestos-containing waste
RCRA Code: Not reported
Meth Code: D80 - Disposal, Land Fill
Quantity Tons: 3.3712
Waste Quantity: 4
Quantity Unit: Y
Additional Code 1: Not reported
Additional Code 2: Not reported
Additional Code 3: Not reported
Additional Code 4: Not reported
Additional Code 5: Not reported

Shipment Date: 20060803
Creation Date: 9/28/2006 18:32:35
Receipt Date: 20060807
Manifest ID: 23413241
Trans EPA ID: CAL000251425
Trans Name: PETROCHEM INSULATION INC
Trans 2 EPA ID: CAL000251425
Trans 2 Name: PETROCHEM
TSDf EPA ID: CAD082042475
Trans Name: NWS HAY ROAD LANDFILL
TSDf Alt EPA ID: CAD082042475
TSDf Alt Name: Not reported
Waste Code Description: 151 - Asbestos-containing waste
RCRA Code: Not reported

Map ID
Direction
Distance
Elevation

MAP FINDINGS

Site

Database(s)

EDR ID Number
EPA ID Number

HROP AUTO SHOP EUREKA HIGH SCH (Continued)

S113046382

Meth Code: D80 - Disposal, Land Fill
Quantity Tons: 8.428
Waste Quantity: 10
Quantity Unit: Y
Additional Code 1: Not reported
Additional Code 2: Not reported
Additional Code 3: Not reported
Additional Code 4: Not reported
Additional Code 5: Not reported

Shipment Date: 20060519
Creation Date: 9/14/2006 18:35:38
Receipt Date: 20060525
Manifest ID: 24992743
Trans EPA ID: CAD980694103
Trans Name: CHICO DRAIN OIL SERVICE
Trans 2 EPA ID: Not reported
Trans 2 Name: Not reported
TSDF EPA ID: CAD097030993
Trans Name: US FILTER RECOVERY SERVICES
TSDF Alt EPA ID: Not reported
TSDF Alt Name: Not reported
Waste Code Description: 223 - Unspecified oil-containing waste
RCRA Code: Not reported
Meth Code: H01 - Transfer Station
Quantity Tons: 0.1
Waste Quantity: 200
Quantity Unit: P
Additional Code 1: Not reported
Additional Code 2: Not reported
Additional Code 3: Not reported
Additional Code 4: Not reported
Additional Code 5: Not reported

Additional Info:

Year: 2009
Gen EPA ID: CAL000063827

Shipment Date: 20090312
Creation Date: 4/15/2009 18:30:09
Receipt Date: 20090319
Manifest ID: 006152846JJK
Trans EPA ID: CAD980694103
Trans Name: CHICO DRAIN OIL SERVICE
Trans 2 EPA ID: Not reported
Trans 2 Name: Not reported
TSDF EPA ID: CAD097030993
Trans Name: SIEMENS WATER TECHNOLOGIES CORP
TSDF Alt EPA ID: Not reported
TSDF Alt Name: Not reported
Waste Code Description: 223 - Unspecified oil-containing waste
RCRA Code: Not reported
Meth Code: H141 - Storage, Bulking, And/Or Transfer Off Site--No Treatment/Reovery (H010-H129) Or (H131-H135)

Quantity Tons: 0.175
Waste Quantity: 350
Quantity Unit: P

Map ID
Direction
Distance
Elevation

MAP FINDINGS

Site

Database(s)

EDR ID Number
EPA ID Number

HROP AUTO SHOP EUREKA HIGH SCH (Continued)

S113046382

Additional Code 1: Not reported
Additional Code 2: Not reported
Additional Code 3: Not reported
Additional Code 4: Not reported
Additional Code 5: Not reported

Additional Info:

Year: 2013
Gen EPA ID: CAL000063827

Shipment Date: 20130619
Creation Date: 8/20/2013 22:15:09
Receipt Date: 20130702
Manifest ID: 010866551JJK
Trans EPA ID: CAD028277036
Trans Name: ASBURY ENVIRONMENTAL SERVICES
Trans 2 EPA ID: Not reported
Trans 2 Name: Not reported
TSDf EPA ID: CAD097030993
Trans Name: SIEMENS INDUSTRY INC
TSDf Alt EPA ID: Not reported
TSDf Alt Name: Not reported
Waste Code Description: 352 - Other organic solids
RCRA Code: Not reported
Meth Code: H141 - Storage, Bulking, And/Or Transfer Off Site--No
Treatment/Recovery (H010-H129) Or (H131-H135)
Quantity Tons: 0.1
Waste Quantity: 200
Quantity Unit: P
Additional Code 1: Not reported
Additional Code 2: Not reported
Additional Code 3: Not reported
Additional Code 4: Not reported
Additional Code 5: Not reported

Additional Info:

Year: 2008
Gen EPA ID: CAL000063827

Shipment Date: 20080428
Creation Date: 6/25/2008 18:30:21
Receipt Date: 20080502
Manifest ID: 001962398JJK
Trans EPA ID: CAL000224869
Trans Name: ASBESTOS MANAGEMENT GROUP OF CALIFORNIA INC
Trans 2 EPA ID: Not reported
Trans 2 Name: Not reported
TSDf EPA ID: CAD982042475
Trans Name: NWS HAY ROAD LANDFILL
TSDf Alt EPA ID: Not reported
TSDf Alt Name: Not reported
Waste Code Description: 151 - Asbestos-containing waste
RCRA Code: Not reported
Meth Code: H132 - Landfill Or Surface Impoundment That Will Be Closed As
Landfill(To Include On-Site Treatment And/Or Stabilization)
Quantity Tons: 0.4

Map ID
Direction
Distance
Elevation

MAP FINDINGS

Site

Database(s)

EDR ID Number
EPA ID Number

HROP AUTO SHOP EUREKA HIGH SCH (Continued)

S113046382

Waste Quantity: 1
Quantity Unit: Y
Additional Code 1: Not reported
Additional Code 2: Not reported
Additional Code 3: Not reported
Additional Code 4: Not reported
Additional Code 5: Not reported

HWTS:

Name: HROP AUTO SHOP EUREKA HIGH SCH
Address: 1915 J ST
Address 2: Not reported
City,State,Zip: EUREKA, CA 955010000
EPA ID: CAL000063827
Inactive Date: 06/30/2013
Create Date: 03/10/1992
Last Act Date: 01/09/2015
Mailing Name: Not reported
Mailing Address: 901 MYRTLE AVE
Mailing Address 2: Not reported
Mailing City,State,Zip: EUREKA, CA 955011219
Owner Name: HUMBOLDT CO OFFICE EDUCATION
Owner Address: 1915 J ST
Owner Address 2: Not reported
Owner City,State,Zip: EUREKA, CA 955010000
Contact Name: TORG SAHLMAN
Contact Address: 1915 J ST
Contact Address 2: Not reported
City,State,Zip: EUREKA, CA 955010000

B16
WNW
< 1/8
0.031 mi.
165 ft.
Site 1 of 4 in cluster B

SIMPSON PLYWOOD MILL (FORMER)
1200 DEL NORTE STREET, WEST
EUREKA, CA 95501

LUST
CPS-SLIC
DEED
Cortese
S122356436
N/A

Relative:
Higher
Actual:
76 ft.

LUST:
Name: SIMPSON PLYWOOD MILL (FORMER)
Address: 1200 DEL NORTE STREET, WEST
City,State,Zip: EUREKA, CA 95501
Lead Agency: NORTH COAST RWQCB (REGION 1)
Case Type: LUST Cleanup Site
Geo Track: http://geotracker.waterboards.ca.gov/profile_report.asp?global_id=T10000012208
Global Id: T10000012208
Latitude: 40.7919303821487
Longitude: -124.185751676559
Status: Completed - Case Closed
Status Date: 10/11/2018
Case Worker: ZZZ
RB Case Number: 1THU103
Local Agency: Not reported
File Location: Not reported
Local Case Number: Not reported
Potential Media Affect: Not reported
Potential Contaminants of Concern: Gasoline
Site History: This is the UST program case for a combined UST/Site Cleanup Program oversight case. Please see case 1NHU103 for the documents and

Map ID
Direction
Distance
Elevation

MAP FINDINGS

Site

Database(s)

EDR ID Number
EPA ID Number

SIMPSON PLYWOOD MILL (FORMER) (Continued)

S122356436

information about this combined case (link).

LUST:

Global Id: T10000012208
Contact Type: Regional Board Caseworker
Contact Name: REGIONAL WATER BOARD SITE CLOSED
Organization Name: NORTH COAST RWQCB (REGION 1)
Address: 5550 SKYLANE BOULEVARD, SUITE A
City: SANTA ROSA
Email: Not reported
Phone Number: 7075762220

LUST:

Global Id: T10000012208
Action Type: ENFORCEMENT
Date: 10/11/2018
Action: Closure/No Further Action Letter

Global Id: T10000012208
Action Type: Other
Date: 04/17/1989
Action: Leak Reported

Global Id: T10000012208
Action Type: Other
Date: 04/17/1989
Action: Leak Began

Global Id: T10000012208
Action Type: Other
Date: 04/17/1989
Action: Leak Discovery

LUST:

Global Id: T10000012208
Status: Open - Case Begin Date
Status Date: 04/17/1989

Global Id: T10000012208
Status: Open - Site Assessment
Status Date: 04/17/1989

Global Id: T10000012208
Status: Completed - Case Closed
Status Date: 10/11/2018

CPS-SLIC:

Name: SIMPSON PLYWOOD MILL (FORMER)
Address: 1200 DEL NORTE STREET, WEST
City,State,Zip: EUREKA, CA 95501
Region: STATE
Facility Status: Completed - Case Closed
Status Date: 10/11/2018

Map ID
Direction
Distance
Elevation

MAP FINDINGS

Site

Database(s)

EDR ID Number
EPA ID Number

SIMPSON PLYWOOD MILL (FORMER) (Continued)

S122356436

Global Id: T0602300095
Lead Agency: NORTH COAST RWQCB (REGION 1)
Lead Agency Case Number: Not reported
Latitude: 40.7919303821487
Longitude: -124.185751676559
Case Type: Cleanup Program Site
Case Worker: ZZZ
Local Agency: HUMBOLDT COUNTY LOP
RB Case Number: 1NHU103
File Location: Regional Board
Potential Media Affected: Aquifer used for drinking water supply, Sediments, Soil, Surface water
Potential Contaminants of Concern: Waste Oil / Motor / Hydraulic / Lubricating
Site History: Former Plywood Mill site. Contamination with petroleum products, pentachlorophenol, and dioxins have been identified. Several interim remedial actions have taken place. More work is being completed.

[Click here to access the California GeoTracker records for this facility:](#)

DEED:

Name: SIMPSON PLYWOOD MILL (FORMER)
Address: 1200 DEL NORTE STREET, WEST
City,State,Zip: EUREKA, CA 95501
Envirostor ID: T0602300095
Area: Not reported
Sub Area: Not reported
Site Type: SLIC
Status: COMPLETED - CASE CLOSED
Agency: SWRCB
Covenant Uploaded: Y
Deed Date(s): 06/29/2018
File Name: Geotracker Land Use/Deed Restrictions

Name: SIMPSON PLYWOOD MILL (FORMER)
Address: 1200 DEL NORTE STREET, WEST
City,State,Zip: EUREKA, CA 95501
Envirostor ID: T0602300095
Area: Not reported
Sub Area: Not reported
Site Type: SLIC
Status: COMPLETED - CASE CLOSED
Agency: SWRCB
Covenant Uploaded: Y
Deed Date(s): 06/29/2018
File Name: Geotracker Land Use/Deed Restrictions

CORTESE:

Name: SIMPSON PLYWOOD MILL (FORMER)
Address: 1200 DEL NORTE STREET, WEST
City,State,Zip: EUREKA, CA 95501
Region: CORTESE
Envirostor Id: Not reported
Global ID: T10000012208
Site/Facility Type: LUST CLEANUP SITE
Cleanup Status: COMPLETED - CASE CLOSED
Status Date: Not reported
Site Code: Not reported

Map ID
Direction
Distance
Elevation

MAP FINDINGS

Site

Database(s)

EDR ID Number
EPA ID Number

SIMPSON PLYWOOD MILL (FORMER) (Continued)

S122356436

Latitude: Not reported
Longitude: Not reported
Owner: Not reported
Enf Type: Not reported
Swat R: Not reported
Flag: active
Order No: Not reported
Waste Discharge System No: Not reported
Effective Date: Not reported
Region 2: Not reported
WID Id: Not reported
Solid Waste Id No: Not reported
Waste Management Unit Name: Not reported
File Name: Active Open

B17
WNW
< 1/8
0.031 mi.
165 ft.

NIELSEN TRUCKING
1110 DEL NORTE
EUREKA, CA 95501

LUST **S101294770**
HIST CORTESE **N/A**

Site 2 of 4 in cluster B

Relative:
Higher

LUST REG 1:
Region: 1
Facility ID: 1THU074
Staff Initials: HUM

Actual:
76 ft.

HIST CORTESE:
edr_fname: NIELSEN TRUCKING
edr_fadd1: 1110 DEL NORTE
City,State,Zip: EUREKA, CA 95501
Region: CORTESE
Facility County Code: 12
Reg By: LTNKA
Reg Id: 1THU074

B18
WNW
< 1/8
0.031 mi.
165 ft.

SIMPSON PLYWOOD MILL (OLD)
1200 DEL NORTE ST.
EUREKA, CA 95501

SEMS **1000707586**
LUST **CAD983644881**
CPS-SLIC

Site 3 of 4 in cluster B

Relative:
Higher

SEMS:
Site ID: 0904547
EPA ID: CAD983644881
Name: SIMPSON PLYWOOD MILL (OLD)
Address: 1200 DEL NORTE ST.
Address 2: Not reported
City,State,Zip: EUREKA, CA 95501
Cong District: 01
FIPS Code: 06023
Latitude: Not reported
Longitude: Not reported
FF: N
NPL: Not on the NPL
Non NPL Status: Other Cleanup Activity: State-Lead Cleanup

Actual:
76 ft.

Map ID
Direction
Distance
Elevation

MAP FINDINGS

Site

Database(s)

EDR ID Number
EPA ID Number

SIMPSON PLYWOOD MILL (OLD) (Continued)

1000707586

SEMS Detail:

Region: 09
Site ID: 0904547
EPA ID: CAD983644881
Site Name: SIMPSON PLYWOOD MILL (OLD)
NPL: N
FF: N
OU: 00
Action Code: DS
Action Name: DISCVRY
SEQ: 1
Start Date: 1992-06-22 04:00:00
Finish Date: 6/22/1992 4:00:00 AM
Qual: Not reported
Current Action Lead: EPA Perf

Region: 09
Site ID: 0904547
EPA ID: CAD983644881
Site Name: SIMPSON PLYWOOD MILL (OLD)
NPL: N
FF: N
OU: 00
Action Code: OO
Action Name: SITE REASS
SEQ: 2
Start Date: 2006-05-04 04:00:00
Finish Date: 5/15/2007 4:00:00 AM
Qual: H
Current Action Lead: EPA Perf

Region: 09
Site ID: 0904547
EPA ID: CAD983644881
Site Name: SIMPSON PLYWOOD MILL (OLD)
NPL: N
FF: N
OU: 00
Action Code: VA
Action Name: OTHR CLEANUP
SEQ: 1
Start Date: 2006-05-04 04:00:00
Finish Date: Not reported
Qual: Not reported
Current Action Lead: St Perf

Region: 09
Site ID: 0904547
EPA ID: CAD983644881
Site Name: SIMPSON PLYWOOD MILL (OLD)
NPL: N
FF: N
OU: 00
Action Code: OO
Action Name: SITE REASS
SEQ: 1
Start Date: 2002-07-01 04:00:00

Map ID
Direction
Distance
Elevation

MAP FINDINGS

Site

Database(s)

EDR ID Number
EPA ID Number

SIMPSON PLYWOOD MILL (OLD) (Continued)

1000707586

Finish Date: 2/6/2003 5:00:00 AM
Qual: H
Current Action Lead: St Perf

Region: 09
Site ID: 0904547
EPA ID: CAD983644881
Site Name: SIMPSON PLYWOOD MILL (OLD)
NPL: N
FF: N
OU: 00
Action Code: SI
Action Name: SI
SEQ: 1
Start Date: 1996-03-22 05:00:00
Finish Date: 8/29/1997 4:00:00 AM
Qual: L
Current Action Lead: St Perf

Region: 09
Site ID: 0904547
EPA ID: CAD983644881
Site Name: SIMPSON PLYWOOD MILL (OLD)
NPL: N
FF: N
OU: 00
Action Code: PA
Action Name: PA
SEQ: 1
Start Date: Not reported
Finish Date: 8/29/1997 4:00:00 AM
Qual: H
Current Action Lead: St Perf

LUST REG 1:

Region: 1
Facility ID: 1THU103
Staff Initials: KSA

SLIC REG 1:

Region: 1
Facility ID: 1NHU103
Staff Initials: KSA

B19
WNW
< 1/8
0.031 mi.
165 ft.

NIELSEN FREIGHT YARD (FORMER)
1110 DEL NORTE STREET, WEST
EUREKA, CA 95501
Site 4 of 4 in cluster B

LUST **S106163205**
Cortese **N/A**

Relative:
Higher
Actual:
76 ft.

LUST:
Name: NIELSEN FREIGHT YARD (FORMER)
Address: 1110 DEL NORTE STREET, WEST
City,State,Zip: EUREKA, CA 95501
Lead Agency: NORTH COAST RWQCB (REGION 1)
Case Type: LUST Cleanup Site

Map ID
Direction
Distance
Elevation

MAP FINDINGS

Site

Database(s)

EDR ID Number
EPA ID Number

NIELSEN FREIGHT YARD (FORMER) (Continued)

S106163205

Geo Track: http://geotracker.waterboards.ca.gov/profile_report.asp?global_id=T0602300067
Global Id: T0602300067
Latitude: 40.7912810891162
Longitude: -124.183910073684
Status: Completed - Case Closed
Status Date: 04/08/2013
Case Worker: ZZZ
RB Case Number: 1THU074
Local Agency: HUMBOLDT COUNTY LOP
File Location: Local Agency
Local Case Number: 12074
Potential Media Affect: Aquifer used for drinking water supply
Potential Contaminants of Concern: Diesel
Site History: post remedial monitoring to evaluate HVDPE

LUST:

Global Id: T0602300067
Contact Type: Local Agency Caseworker
Contact Name: BOB STONE
Organization Name: HUMBOLDT COUNTY LOP
Address: 100 H STREET, SUITE 100
City: EUREKA
Email: bstone@co.humboldt.ca.us
Phone Number: Not reported

Global Id: T0602300067
Contact Type: Regional Board Caseworker
Contact Name: HUMBOLDT COUNTY LOP CLOSED SITE
Organization Name: NORTH COAST RWQCB (REGION 1)
Address: 5550 SKYLANE BOULEVARD, SUITE A
City: SANTA ROSA
Email: Not reported
Phone Number: Not reported

LUST:

Global Id: T0602300067
Action Type: ENFORCEMENT
Date: 07/15/2008
Action: Staff Letter

Global Id: T0602300067
Action Type: ENFORCEMENT
Date: 11/16/2012
Action: Staff Letter

Global Id: T0602300067
Action Type: ENFORCEMENT
Date: 10/04/2012
Action: Staff Letter

Global Id: T0602300067
Action Type: Other
Date: 11/14/1988
Action: Leak Reported

Global Id: T0602300067
Action Type: ENFORCEMENT

Map ID
Direction
Distance
Elevation

MAP FINDINGS

Site

Database(s)

EDR ID Number
EPA ID Number

NIELSEN FREIGHT YARD (FORMER) (Continued)

S106163205

Date:	12/23/2008
Action:	File review
Global Id:	T0602300067
Action Type:	ENFORCEMENT
Date:	08/27/2012
Action:	Staff Letter
Global Id:	T0602300067
Action Type:	ENFORCEMENT
Date:	08/27/2012
Action:	Notification - Public Participation Document
Global Id:	T0602300067
Action Type:	ENFORCEMENT
Date:	04/19/2012
Action:	Staff Letter
Global Id:	T0602300067
Action Type:	ENFORCEMENT
Date:	05/01/2009
Action:	Technical Correspondence / Assistance / Other
Global Id:	T0602300067
Action Type:	ENFORCEMENT
Date:	10/06/2009
Action:	File review
Global Id:	T0602300067
Action Type:	ENFORCEMENT
Date:	02/07/2006
Action:	Meeting
Global Id:	T0602300067
Action Type:	ENFORCEMENT
Date:	12/05/2003
Action:	Staff Letter
Global Id:	T0602300067
Action Type:	ENFORCEMENT
Date:	01/10/2010
Action:	File review
Global Id:	T0602300067
Action Type:	RESPONSE
Date:	07/15/2008
Action:	Remedial Progress Report
Global Id:	T0602300067
Action Type:	ENFORCEMENT
Date:	05/26/2004
Action:	Staff Letter
Global Id:	T0602300067
Action Type:	ENFORCEMENT
Date:	04/09/2010
Action:	Staff Letter

Map ID
Direction
Distance
Elevation

MAP FINDINGS

Site

Database(s)

EDR ID Number
EPA ID Number

NIELSEN FREIGHT YARD (FORMER) (Continued)

S106163205

Global Id:	T0602300067
Action Type:	ENFORCEMENT
Date:	08/11/2004
Action:	Staff Letter
Global Id:	T0602300067
Action Type:	ENFORCEMENT
Date:	11/30/2004
Action:	File review
Global Id:	T0602300067
Action Type:	ENFORCEMENT
Date:	02/02/2005
Action:	Technical Correspondence / Assistance / Other
Global Id:	T0602300067
Action Type:	ENFORCEMENT
Date:	06/22/2010
Action:	File review
Global Id:	T0602300067
Action Type:	ENFORCEMENT
Date:	10/03/2006
Action:	Site Visit / Inspection / Sampling
Global Id:	T0602300067
Action Type:	ENFORCEMENT
Date:	12/13/2005
Action:	File review
Global Id:	T0602300067
Action Type:	ENFORCEMENT
Date:	01/16/2007
Action:	Verbal Communication
Global Id:	T0602300067
Action Type:	ENFORCEMENT
Date:	02/01/2006
Action:	File review
Global Id:	T0602300067
Action Type:	ENFORCEMENT
Date:	06/22/2006
Action:	Staff Letter
Global Id:	T0602300067
Action Type:	ENFORCEMENT
Date:	09/13/2006
Action:	File review
Global Id:	T0602300067
Action Type:	Other
Date:	11/14/1988
Action:	Leak Discovery
Global Id:	T0602300067
Action Type:	ENFORCEMENT

Map ID
Direction
Distance
Elevation

MAP FINDINGS

Site

Database(s)

EDR ID Number
EPA ID Number

NIELSEN FREIGHT YARD (FORMER) (Continued)

S106163205

Date:	11/01/2006
Action:	File review
Global Id:	T0602300067
Action Type:	ENFORCEMENT
Date:	02/27/2008
Action:	File review
Global Id:	T0602300067
Action Type:	ENFORCEMENT
Date:	09/01/2006
Action:	Staff Letter
Global Id:	T0602300067
Action Type:	ENFORCEMENT
Date:	05/17/2007
Action:	File review
Global Id:	T0602300067
Action Type:	ENFORCEMENT
Date:	06/06/2007
Action:	Staff Letter
Global Id:	T0602300067
Action Type:	ENFORCEMENT
Date:	02/06/2007
Action:	Staff Letter
Global Id:	T0602300067
Action Type:	ENFORCEMENT
Date:	10/01/2007
Action:	Staff Letter
Global Id:	T0602300067
Action Type:	ENFORCEMENT
Date:	01/28/2011
Action:	Staff Letter
Global Id:	T0602300067
Action Type:	RESPONSE
Date:	11/14/2012
Action:	Well Destruction Workplan - Regulator Responded
Global Id:	T0602300067
Action Type:	ENFORCEMENT
Date:	08/01/2007
Action:	File review
Global Id:	T0602300067
Action Type:	ENFORCEMENT
Date:	04/08/2013
Action:	Closure/No Further Action Letter
Global Id:	T0602300067
Action Type:	REMEDIATION
Date:	07/15/2008
Action:	Soil Vapor Extraction (SVE)

Map ID
Direction
Distance
Elevation

MAP FINDINGS

Site

Database(s)

EDR ID Number
EPA ID Number

NIELSEN FREIGHT YARD (FORMER) (Continued)

S106163205

Global Id: T0602300067
Action Type: ENFORCEMENT
Date: 12/13/1988
Action: * Historical Enforcement

Global Id: T0602300067
Action Type: ENFORCEMENT
Date: 08/27/2012
Action: LOP Case Closure Summary to RB

Global Id: T0602300067
Action Type: Other
Date: 11/14/1988
Action: Leak Stopped

LUST:

Global Id: T0602300067
Status: Open - Case Begin Date
Status Date: 11/14/1988

Global Id: T0602300067
Status: Open - Site Assessment
Status Date: 03/28/1989

Global Id: T0602300067
Status: Open - Site Assessment
Status Date: 05/19/1989

Global Id: T0602300067
Status: Open - Site Assessment
Status Date: 07/24/1989

Global Id: T0602300067
Status: Open - Site Assessment
Status Date: 07/18/1990

Global Id: T0602300067
Status: Open - Site Assessment
Status Date: 07/17/2002

Global Id: T0602300067
Status: Open - Site Assessment
Status Date: 07/25/2002

Global Id: T0602300067
Status: Open - Site Assessment
Status Date: 03/10/2003

Global Id: T0602300067
Status: Open - Site Assessment
Status Date: 12/05/2003

Global Id: T0602300067
Status: Open - Site Assessment
Status Date: 05/26/2004

Global Id: T0602300067

Map ID
Direction
Distance
Elevation

MAP FINDINGS

Site

Database(s)

EDR ID Number
EPA ID Number

NIELSEN FREIGHT YARD (FORMER) (Continued)

S106163205

Status: Open - Site Assessment
Status Date: 08/11/2004

Global Id: T0602300067
Status: Open - Site Assessment
Status Date: 11/30/2004

Global Id: T0602300067
Status: Open - Site Assessment
Status Date: 08/31/2005

Global Id: T0602300067
Status: Open - Site Assessment
Status Date: 12/13/2005

Global Id: T0602300067
Status: Open - Site Assessment
Status Date: 02/01/2006

Global Id: T0602300067
Status: Open - Site Assessment
Status Date: 02/07/2006

Global Id: T0602300067
Status: Open - Site Assessment
Status Date: 06/22/2006

Global Id: T0602300067
Status: Open - Site Assessment
Status Date: 09/01/2006

Global Id: T0602300067
Status: Open - Site Assessment
Status Date: 09/13/2006

Global Id: T0602300067
Status: Open - Site Assessment
Status Date: 10/03/2006

Global Id: T0602300067
Status: Open - Site Assessment
Status Date: 11/01/2006

Global Id: T0602300067
Status: Open - Site Assessment
Status Date: 01/16/2007

Global Id: T0602300067
Status: Open - Site Assessment
Status Date: 02/06/2007

Global Id: T0602300067
Status: Open - Site Assessment
Status Date: 05/17/2007

Global Id: T0602300067
Status: Open - Site Assessment

Map ID
Direction
Distance
Elevation

MAP FINDINGS

Site

Database(s)

EDR ID Number
EPA ID Number

NIELSEN FREIGHT YARD (FORMER) (Continued)

S106163205

Status Date: 06/06/2007

Global Id: T0602300067
Status: Open - Site Assessment
Status Date: 08/01/2007

Global Id: T0602300067
Status: Open - Site Assessment
Status Date: 10/01/2007

Global Id: T0602300067
Status: Open - Site Assessment
Status Date: 02/27/2008

Global Id: T0602300067
Status: Open - Site Assessment
Status Date: 04/25/2008

Global Id: T0602300067
Status: Open - Verification Monitoring
Status Date: 07/22/2010

Global Id: T0602300067
Status: Open - Eligible for Closure
Status Date: 08/27/2012

Global Id: T0602300067
Status: Completed - Case Closed
Status Date: 04/08/2013

CORTESE:

Name: NIELSEN FREIGHT YARD (FORMER)
Address: 1110 DEL NORTE STREET, WEST
City,State,Zip: EUREKA, CA 95501
Region: CORTESE
Envirostor Id: Not reported
Global ID: T0602300067
Site/Facility Type: LUST CLEANUP SITE
Cleanup Status: COMPLETED - CASE CLOSED
Status Date: Not reported
Site Code: Not reported
Latitude: Not reported
Longitude: Not reported
Owner: Not reported
Enf Type: Not reported
Swat R: Not reported
Flag: active
Order No: Not reported
Waste Discharge System No: Not reported
Effective Date: Not reported
Region 2: Not reported
WID Id: Not reported
Solid Waste Id No: Not reported
Waste Management Uit Name: Not reported
File Name: Active Open

Map ID
Direction
Distance
Elevation

MAP FINDINGS

Site

Database(s)

EDR ID Number
EPA ID Number

C20
WNW
< 1/8
0.088 mi.
464 ft.

NORTH COAST MERCANTILE COMPANY
1115 DEL NORTE STREET, WEST
EUREKA, CA 95501

LUST **S104163347**
Cortese **N/A**

Site 1 of 2 in cluster C

Relative:
Higher
Actual:
102 ft.

LUST REG 1:
Region: 1
Facility ID: 1THU268
Staff Initials: Closed

LUST:

Name: NORTH COAST MERCANTILE COMPANY
Address: 1115 DEL NORTE STREET, WEST
City,State,Zip: EUREKA, CA 95501
Lead Agency: NORTH COAST RWQCB (REGION 1)
Case Type: LUST Cleanup Site
Geo Track: http://geotracker.waterboards.ca.gov/profile_report.asp?global_id=T0602300200
Global Id: T0602300200
Latitude: 40.790251
Longitude: -124.183358
Status: Completed - Case Closed
Status Date: 02/15/2000
Case Worker: ZZZ
RB Case Number: 1THU268
Local Agency: HUMBOLDT COUNTY LOP
File Location: Not reported
Local Case Number: 12268
Potential Media Affect: Aquifer used for drinking water supply
Potential Contaminants of Concern: Gasoline
Site History: Not reported

LUST:

Global Id: T0602300200
Contact Type: Local Agency Caseworker
Contact Name: BOB STONE
Organization Name: HUMBOLDT COUNTY LOP
Address: 100 H STREET, SUITE 100
City: EUREKA
Email: bstone@co.humboldt.ca.us
Phone Number: Not reported

Global Id: T0602300200
Contact Type: Regional Board Caseworker
Contact Name: HUMBOLDT COUNTY LOP CLOSED SITE
Organization Name: NORTH COAST RWQCB (REGION 1)
Address: 5550 SKYLANE BOULEVARD, SUITE A
City: SANTA ROSA
Email: Not reported
Phone Number: Not reported

LUST:

Global Id: T0602300200
Action Type: Other
Date: 06/07/1990
Action: Leak Reported

Global Id: T0602300200
Action Type: ENFORCEMENT

Map ID
Direction
Distance
Elevation

MAP FINDINGS

Site

Database(s)

EDR ID Number
EPA ID Number

NORTH COAST MERCANTILE COMPANY (Continued)

S104163347

Date: 02/16/2000
Action: Closure Summary - #12268.CCS

Global Id: T0602300200
Action Type: ENFORCEMENT
Date: 02/09/2000
Action: Closure/No Further Action Letter - #12268.RACC

Global Id: T0602300200
Action Type: Other
Date: 06/07/1990
Action: Leak Discovery

Global Id: T0602300200
Action Type: RESPONSE
Date: 12/02/1998
Action: Request for Closure

Global Id: T0602300200
Action Type: ENFORCEMENT
Date: 06/22/1990
Action: * Historical Enforcement

Global Id: T0602300200
Action Type: Other
Date: 06/07/1990
Action: Leak Stopped

LUST:

Global Id: T0602300200
Status: Open - Case Begin Date
Status Date: 06/07/1990

Global Id: T0602300200
Status: Open - Site Assessment
Status Date: 06/22/1990

Global Id: T0602300200
Status: Open - Site Assessment
Status Date: 11/13/1991

Global Id: T0602300200
Status: Open - Site Assessment
Status Date: 12/17/1991

Global Id: T0602300200
Status: Open - Remediation
Status Date: 02/14/2000

Global Id: T0602300200
Status: Open - Site Assessment
Status Date: 02/14/2000

Global Id: T0602300200
Status: Open - Verification Monitoring
Status Date: 02/14/2000

Map ID
Direction
Distance
Elevation

MAP FINDINGS

Site

Database(s)

EDR ID Number
EPA ID Number

NORTH COAST MERCANTILE COMPANY (Continued)

S104163347

Global Id: T0602300200
Status: Completed - Case Closed
Status Date: 02/15/2000

CORTESE:

Name: NORTH COAST MERCANTILE COMPANY
Address: 1115 DEL NORTE STREET, WEST
City,State,Zip: EUREKA, CA 95501
Region: CORTESE
Envirostor Id: Not reported
Global ID: T0602300200
Site/Facility Type: LUST CLEANUP SITE
Cleanup Status: COMPLETED - CASE CLOSED
Status Date: Not reported
Site Code: Not reported
Latitude: Not reported
Longitude: Not reported
Owner: Not reported
Enf Type: Not reported
Swat R: Not reported
Flag: active
Order No: Not reported
Waste Discharge System No: Not reported
Effective Date: Not reported
Region 2: Not reported
WID Id: Not reported
Solid Waste Id No: Not reported
Waste Management Uit Name: Not reported
File Name: Active Open

C21
WNW
< 1/8
0.088 mi.
464 ft.

NORTH COAST MERCANTILE CO
1115 DEL NORTE
EUREKA, CA 95501
Site 2 of 2 in cluster C

HIST CORTESE **S103623221**
N/A

Relative:
Higher

Actual:
102 ft.

HIST CORTESE:
edr_fname: NORTH COAST MERCANTILE CO
edr_fadd1: 1115 DEL NORTE
City,State,Zip: EUREKA, CA 95501
Region: CORTESE
Facility County Code: 12
Reg By: LTNKA
Reg Id: 1THU268

Map ID
Direction
Distance
Elevation

MAP FINDINGS

Site

Database(s)

EDR ID Number
EPA ID Number

22
WNW
1/8-1/4
0.194 mi.
1022 ft.

AUTO SHOP
1815 J ST
EUREKA, CA 95501

SWEEPS UST
CA FID UST

S101582074
N/A

Relative:
Higher

Actual:
109 ft.

SWEEPS UST:

Name: AUTO SHOP C/O EUREKA UNION HIGH SCHOOL
Address: 1815 J ST
City: EUREKA
Status: Not reported
Comp Number: 644
Number: Not reported
Board Of Equalization: Not reported
Referral Date: Not reported
Action Date: Not reported
Created Date: Not reported
Owner Tank Id: Not reported
SWRCB Tank Id: 12-000-000644-000001
Tank Status: Not reported
Capacity: 400
Active Date: Not reported
Tank Use: OIL
STG: WASTE
Content: WASTE OIL
Number Of Tanks: 1

CA FID UST:

Facility ID: 12001176
Regulated By: UTKNI
Regulated ID: Not reported
Cortese Code: Not reported
SIC Code: Not reported
Facility Phone: Not reported
Mail To: Not reported
Mailing Address: 3200 WALFORD AVE
Mailing Address 2: Not reported
Mailing City,St,Zip: EUREKA 95501
Contact: Not reported
Contact Phone: Not reported
DUNS Number: Not reported
NPDES Number: Not reported
EPA ID: Not reported
Comments: Not reported
Status: Inactive

23
NW
1/8-1/4
0.197 mi.
1041 ft.

DELANEY, DOROTHY
1707 K
EUREKA, CA 95501

LUST
Cortese
HIST CORTESE

S102428706
N/A

Relative:
Higher

Actual:
101 ft.

LUST REG 1:

Region: 1
Facility ID: 1THU285
Staff Initials: Closed

LUST:

Name: DELANEY, DOROTHY

Map ID
Direction
Distance
Elevation

MAP FINDINGS

Site

Database(s)

EDR ID Number
EPA ID Number

DELANEY, DOROTHY (Continued)

S102428706

Address: 1707 K STREET
City,State,Zip: EUREKA, CA 95501
Lead Agency: NORTH COAST RWQCB (REGION 1)
Case Type: LUST Cleanup Site
Geo Track: http://geotracker.waterboards.ca.gov/profile_report.asp?global_id=T0602300216
Global Id: T0602300216
Latitude: 40.792202
Longitude: -124.15782
Status: Completed - Case Closed
Status Date: 01/30/1991
Case Worker: ZZZ
RB Case Number: 1THU285
Local Agency: HUMBOLDT COUNTY LOP
File Location: Not reported
Local Case Number: Not reported
Potential Media Affect: Soil
Potential Contaminants of Concern: Gasoline
Site History: Not reported

LUST:

Global Id: T0602300216
Contact Type: Local Agency Caseworker
Contact Name: Mark Verhey
Organization Name: HUMBOLDT COUNTY LOP
Address: 100 H Street, Suite 100
City: Eureka
Email: mverhey@co.humboldt.ca.us
Phone Number: Not reported

Global Id: T0602300216
Contact Type: Regional Board Caseworker
Contact Name: REGIONAL WATER BOARD SITE CLOSED
Organization Name: NORTH COAST RWQCB (REGION 1)
Address: 5550 SKYLANE BOULEVARD, SUITE A
City: SANTA ROSA
Email: Not reported
Phone Number: 7075762220

LUST:

Global Id: T0602300216
Action Type: Other
Date: 08/16/1990
Action: Leak Reported

Global Id: T0602300216
Action Type: ENFORCEMENT
Date: 08/23/1990
Action: * Historical Enforcement

Global Id: T0602300216
Action Type: Other
Date: 08/16/1990
Action: Leak Discovery

Global Id: T0602300216
Action Type: Other
Date: 08/16/1990

Map ID
Direction
Distance
Elevation

MAP FINDINGS

Site

Database(s)

EDR ID Number
EPA ID Number

DELANEY, DOROTHY (Continued)

S102428706

Action: Leak Stopped

CORTESE:

Name: DELANEY, DOROTHY
Address: 1707 K STREET
City,State,Zip: EUREKA, CA 95501
Region: CORTESE
Envirostor Id: Not reported
Global ID: T0602300216
Site/Facility Type: LUST CLEANUP SITE
Cleanup Status: COMPLETED - CASE CLOSED
Status Date: Not reported
Site Code: Not reported
Latitude: Not reported
Longitude: Not reported
Owner: Not reported
Enf Type: Not reported
Swat R: Not reported
Flag: active
Order No: Not reported
Waste Discharge System No: Not reported
Effective Date: Not reported
Region 2: Not reported
WID Id: Not reported
Solid Waste Id No: Not reported
Waste Management Uit Name: Not reported
File Name: Active Open

HIST CORTESE:

edr_fname: DELANEY, DOROTHY
edr_fadd1: 1707 K
City,State,Zip: EUREKA, CA 95501
Region: CORTESE
Facility County Code: 12
Reg By: LTNKA
Reg Id: 1THU285

**24
SSE
1/8-1/4
0.213 mi.
1126 ft.**

**HARTRIDGE RESIDENCE
2233 N STREET
EUREKA, CA 95501**

**LUST S103285770
Cortese N/A
HIST CORTESE**

**Relative:
Higher**

LUST REG 1:
Region: 1
Facility ID: 1THU663
Staff Initials: HUM

**Actual:
127 ft.**

LUST:

Name: HARTRIDGE RESIDENCE
Address: 2233 N STREET
City,State,Zip: EUREKA, CA 95501
Lead Agency: NORTH COAST RWQCB (REGION 1)
Case Type: LUST Cleanup Site
Geo Track: http://geotracker.waterboards.ca.gov/profile_report.asp?global_id=T0602300463

Map ID
Direction
Distance
Elevation

MAP FINDINGS

Site

Database(s)

EDR ID Number
EPA ID Number

HARTRIDGE RESIDENCE (Continued)

S103285770

Global Id: T0602300463
Latitude: 40.7870838770348
Longitude: -124.154233332444
Status: Completed - Case Closed
Status Date: 04/21/2004
Case Worker: ZZZ
RB Case Number: 1THU663
Local Agency: HUMBOLDT COUNTY LOP
File Location: Local Agency
Local Case Number: 12663
Potential Media Affect: Other Groundwater (uses other than drinking water), Soil
Potential Contaminants of Concern: Diesel
Site History: Not reported

LUST:

Global Id: T0602300463
Contact Type: Local Agency Caseworker
Contact Name: BOB STONE
Organization Name: HUMBOLDT COUNTY LOP
Address: 100 H STREET, SUITE 100
City: EUREKA
Email: bstone@co.humboldt.ca.us
Phone Number: Not reported

Global Id: T0602300463
Contact Type: Regional Board Caseworker
Contact Name: HUMBOLDT COUNTY LOP CLOSED SITE
Organization Name: NORTH COAST RWQCB (REGION 1)
Address: 5550 SKYLANE BOULEVARD, SUITE A
City: SANTA ROSA
Email: Not reported
Phone Number: Not reported

LUST:

Global Id: T0602300463
Action Type: ENFORCEMENT
Date: 04/20/2004
Action: Closure Summary - #12663.CCS

Global Id: T0602300463
Action Type: Other
Date: 05/26/1998
Action: Leak Reported

Global Id: T0602300463
Action Type: ENFORCEMENT
Date: 02/24/2004
Action: * No Action

Global Id: T0602300463
Action Type: ENFORCEMENT
Date: 01/16/2004
Action: Technical Correspondence / Assistance / Other

Global Id: T0602300463
Action Type: ENFORCEMENT
Date: 04/08/2004

Map ID
Direction
Distance
Elevation

MAP FINDINGS

Site

Database(s)

EDR ID Number
EPA ID Number

HARTRIDGE RESIDENCE (Continued)

S103285770

Action: Staff Letter

Global Id: T0602300463
Action Type: ENFORCEMENT
Date: 01/15/2004
Action: Technical Correspondence / Assistance / Other

Global Id: T0602300463
Action Type: ENFORCEMENT
Date: 04/21/2004
Action: Closure/No Further Action Letter

Global Id: T0602300463
Action Type: Other
Date: 05/26/1998
Action: Leak Discovery

Global Id: T0602300463
Action Type: RESPONSE
Date: 02/24/2004
Action: Other Report / Document

Global Id: T0602300463
Action Type: ENFORCEMENT
Date: 12/30/2003
Action: Technical Correspondence / Assistance / Other

Global Id: T0602300463
Action Type: ENFORCEMENT
Date: 01/21/2004
Action: Staff Letter

Global Id: T0602300463
Action Type: ENFORCEMENT
Date: 01/07/2004
Action: LOP Case Closure Summary to RB

Global Id: T0602300463
Action Type: Other
Date: 05/26/1998
Action: Leak Stopped

LUST:

Global Id: T0602300463
Status: Open - Case Begin Date
Status Date: 05/26/1998

Global Id: T0602300463
Status: Open - Site Assessment
Status Date: 06/22/1998

Global Id: T0602300463
Status: Open - Site Assessment
Status Date: 10/08/2002

Global Id: T0602300463
Status: Open - Site Assessment

Map ID
Direction
Distance
Elevation

MAP FINDINGS

Site

Database(s)

EDR ID Number
EPA ID Number

HARTRIDGE RESIDENCE (Continued)

S103285770

Status Date: 01/07/2004

Global Id: T0602300463
Status: Open - Site Assessment
Status Date: 01/21/2004

Global Id: T0602300463
Status: Open - Site Assessment
Status Date: 02/24/2004

Global Id: T0602300463
Status: Open - Site Assessment
Status Date: 04/08/2004

Global Id: T0602300463
Status: Open - Site Assessment
Status Date: 04/09/2004

Global Id: T0602300463
Status: Completed - Case Closed
Status Date: 04/21/2004

CORTESE:

Name: HARTRIDGE RESIDENCE
Address: 2233 N STREET
City,State,Zip: EUREKA, CA 95501
Region: CORTESE
Envirostor Id: Not reported
Global ID: T0602300463
Site/Facility Type: LUST CLEANUP SITE
Cleanup Status: COMPLETED - CASE CLOSED
Status Date: Not reported
Site Code: Not reported
Latitude: Not reported
Longitude: Not reported
Owner: Not reported
Enf Type: Not reported
Swat R: Not reported
Flag: active
Order No: Not reported
Waste Discharge System No: Not reported
Effective Date: Not reported
Region 2: Not reported
WID Id: Not reported
Solid Waste Id No: Not reported
Waste Management Uit Name: Not reported
File Name: Active Open

HIST CORTESE:

edr_fname: HARTRIDGE RESIDENCE
edr_fadd1: 2233 N
City,State,Zip: EUREKA, CA 95501
Region: CORTESE
Facility County Code: 12
Reg By: LTNKA

Map ID
Direction
Distance
Elevation

MAP FINDINGS

Site

Database(s)

EDR ID Number
EPA ID Number

HARTRIDGE RESIDENCE (Continued)

S103285770

Reg Id: 1THU663

**D25
NW
1/8-1/4
0.233 mi.
1228 ft.**

**EUREKA FOREST PRODUCTS
FOURTEENTH STREET
EUREKA, CA 95501**

**LUST S110654136
N/A**

Site 1 of 2 in cluster D

**Relative:
Higher
Actual:
93 ft.**

LUST:

Name: EUREKA FOREST PRODUCTS
Address: FOURTEENTH STREET
City,State,Zip: EUREKA, CA 95501
Lead Agency: NORTH COAST RWQCB (REGION 1)
Case Type: LUST Cleanup Site
Geo Track: http://geotracker.waterboards.ca.gov/profile_report.asp?global_id=T0602300196
Global Id: T0602300196
Latitude: 40.7926742
Longitude: -124.1582564
Status: Completed - Case Closed
Status Date: 09/25/2000
Case Worker: ZZZ
RB Case Number: 1THU263
Local Agency: HUMBOLDT COUNTY LOP
File Location: Not reported
Local Case Number: Not reported
Potential Media Affect: Soil
Potential Contaminants of Concern: Gasoline
Site History: Not reported

LUST:

Global Id: T0602300196
Contact Type: Regional Board Caseworker
Contact Name: REGIONAL WATER BOARD SITE CLOSED
Organization Name: NORTH COAST RWQCB (REGION 1)
Address: 5550 SKYLANE BOULEVARD, SUITE A
City: SANTA ROSA
Email: Not reported
Phone Number: 7075762220

LUST:

Global Id: T0602300196
Action Type: Other
Date: 06/08/1990
Action: Leak Reported

Global Id: T0602300196
Action Type: Other
Date: 06/08/1990
Action: Leak Discovery

Global Id: T0602300196
Action Type: ENFORCEMENT
Date: 06/08/1990
Action: * Historical Enforcement

Global Id: T0602300196
Action Type: Other
Date: 06/08/1990

Map ID
Direction
Distance
Elevation

MAP FINDINGS

Site

Database(s)

EDR ID Number
EPA ID Number

EUREKA FOREST PRODUCTS (Continued)

S110654136

Action: Leak Stopped

LUST:

Global Id: T0602300196
Status: Open - Case Begin Date
Status Date: 06/08/1990

Global Id: T0602300196
Status: Open - Site Assessment
Status Date: 06/08/1990

Global Id: T0602300196
Status: Open - Remediation
Status Date: 09/24/2000

Global Id: T0602300196
Status: Open - Site Assessment
Status Date: 09/24/2000

Global Id: T0602300196
Status: Open - Verification Monitoring
Status Date: 09/24/2000

Global Id: T0602300196
Status: Completed - Case Closed
Status Date: 09/25/2000

**D26
NW
1/8-1/4
0.233 mi.
1228 ft.**

**SOUTHERN PACIFIC SCOTIA RAIL
A STREET, END OF
SCOTIA, CA 95501**

Site 2 of 2 in cluster D

**LUST S110654119
N/A**

**Relative:
Higher
Actual:
93 ft.**

LUST:

Name: SOUTHERN PACIFIC SCOTIA RAIL
Address: A STREET, END OF
City,State,Zip: SCOTIA, CA 95501
Lead Agency: NORTH COAST RWQCB (REGION 1)
Case Type: LUST Cleanup Site
Geo Track: http://geotracker.waterboards.ca.gov/profile_report.asp?global_id=T0602300045
Global Id: T0602300045
Latitude: 40.7926742
Longitude: -124.1582564
Status: Completed - Case Closed
Status Date: 10/16/1989
Case Worker: ZZZ
RB Case Number: 1THU051
Local Agency: HUMBOLDT COUNTY LOP
File Location: Not reported
Local Case Number: Not reported
Potential Media Affect: Soil
Potential Contaminants of Concern: Gasoline
Site History: Not reported

LUST:

Global Id: T0602300045
Contact Type: Regional Board Caseworker

Map ID
Direction
Distance
Elevation

MAP FINDINGS

Site

Database(s)

EDR ID Number
EPA ID Number

SOUTHERN PACIFIC SCOTIA RAIL (Continued)

S110654119

Contact Name: REGIONAL WATER BOARD SITE CLOSED
Organization Name: NORTH COAST RWQCB (REGION 1)
Address: 5550 SKYLANE BOULEVARD, SUITE A
City: SANTA ROSA
Email: Not reported
Phone Number: 7075762220

LUST:

Global Id: T0602300045
Action Type: Other
Date: 07/08/1988
Action: Leak Reported

Global Id: T0602300045
Action Type: ENFORCEMENT
Date: 10/16/1989
Action: * Historical Enforcement

Global Id: T0602300045
Action Type: Other
Date: 07/08/1988
Action: Leak Discovery

Global Id: T0602300045
Action Type: Other
Date: 07/08/1988
Action: Leak Stopped

27
WSW
1/4-1/2
0.353 mi.
1864 ft.

HUETTNER PROPERTY
2132 H STREET
EUREKA, CA 95501

LUST **S102431535**
Cortese **N/A**
HIST CORTESE

Relative:
Higher

LUST REG 1:
Region: 1
Facility ID: 1THU513
Staff Initials: HUM

Actual:
126 ft.

LUST:

Name: HUETTNER PROPERTY
Address: 2132 H STREET
City,State,Zip: EUREKA, CA 95501
Lead Agency: NORTH COAST RWQCB (REGION 1)
Case Type: LUST Cleanup Site
Geo Track: http://geotracker.waterboards.ca.gov/profile_report.asp?global_id=T0602300389
Global Id: T0602300389
Latitude: 40.7880706127177
Longitude: -124.161778827498
Status: Completed - Case Closed
Status Date: 03/12/2002
Case Worker: ZZZ
RB Case Number: 1THU513
Local Agency: HUMBOLDT COUNTY LOP
File Location: Local Agency
Local Case Number: 12513

Map ID
Direction
Distance
Elevation

MAP FINDINGS

Site

Database(s)

EDR ID Number
EPA ID Number

HUETTNER PROPERTY (Continued)

S102431535

Potential Media Affect: Aquifer used for drinking water supply
Potential Contaminants of Concern: Diesel
Site History: Not reported

LUST:

Global Id: T0602300389
Contact Type: Regional Board Caseworker
Contact Name: HUMBOLDT COUNTY LOP CLOSED SITE
Organization Name: NORTH COAST RWQCB (REGION 1)
Address: 5550 SKYLANE BOULEVARD, SUITE A
City: SANTA ROSA
Email: Not reported
Phone Number: Not reported

Global Id: T0602300389
Contact Type: Local Agency Caseworker
Contact Name: Mark Verhey
Organization Name: HUMBOLDT COUNTY LOP
Address: 100 H Street, Suite 100
City: Eureka
Email: mverhey@co.humboldt.ca.us
Phone Number: Not reported

LUST:

Global Id: T0602300389
Action Type: Other
Date: 10/21/1994
Action: Leak Reported

Global Id: T0602300389
Action Type: Other
Date: 10/21/1994
Action: Leak Discovery

Global Id: T0602300389
Action Type: RESPONSE
Date: 07/13/2001
Action: Request for Closure

Global Id: T0602300389
Action Type: ENFORCEMENT
Date: 03/12/2002
Action: Closure/No Further Action Letter - #12513.RACC

Global Id: T0602300389
Action Type: Other
Date: 10/21/1994
Action: Leak Stopped

LUST:

Global Id: T0602300389
Status: Open - Case Begin Date
Status Date: 01/03/1994

Global Id: T0602300389
Status: Open - Site Assessment
Status Date: 01/03/1994

Map ID
Direction
Distance
Elevation

MAP FINDINGS

Site

Database(s)

EDR ID Number
EPA ID Number

HUETTNER PROPERTY (Continued)

S102431535

Global Id: T0602300389
Status: Completed - Case Closed
Status Date: 03/12/2002

CORTESE:

Name: HUETTNER PROPERTY
Address: 2132 H STREET
City,State,Zip: EUREKA, CA 95501
Region: CORTESE
Envirostor Id: Not reported
Global ID: T0602300389
Site/Facility Type: LUST CLEANUP SITE
Cleanup Status: COMPLETED - CASE CLOSED
Status Date: Not reported
Site Code: Not reported
Latitude: Not reported
Longitude: Not reported
Owner: Not reported
Enf Type: Not reported
Swat R: Not reported
Flag: active
Order No: Not reported
Waste Discharge System No: Not reported
Effective Date: Not reported
Region 2: Not reported
WID Id: Not reported
Solid Waste Id No: Not reported
Waste Management Uit Name: Not reported
File Name: Active Open

HIST CORTESE:

edr_fname: HUETTNER PROPERTY
edr_fadd1: 2132 H
City,State,Zip: EUREKA, CA 95501
Region: CORTESE
Facility County Code: 12
Reg By: LTNKA
Reg Id: 1THU513

E28
North
1/4-1/2
0.358 mi.
1890 ft.

FISCH TRUST PROPERTY
1461 M STREET
ARCATA, CA 95501
Site 1 of 4 in cluster E

LUST **S103631124**
CPS-SLIC **N/A**
Cortese
HIST CORTESE

Relative:
Lower
Actual:
74 ft.

LUST:

Name: FISCH TRUST PROPERTY
Address: 1461 M STREET
City,State,Zip: ARCATA, CA 95501
Lead Agency: NORTH COAST RWQCB (REGION 1)
Case Type: LUST Cleanup Site
Geo Track: http://geotracker.waterboards.ca.gov/profile_report.asp?global_id=T0602300504
Global Id: T0602300504
Latitude: 40.8735158909185
Longitude: -124.091133413116
Status: Completed - Case Closed

Map ID
Direction
Distance
Elevation

MAP FINDINGS

Site

Database(s)

EDR ID Number
EPA ID Number

FISCH TRUST PROPERTY (Continued)

S103631124

Status Date: 09/09/2004
Case Worker: ZZZ
RB Case Number: 1THU715
Local Agency: HUMBOLDT COUNTY LOP
File Location: Local Agency
Local Case Number: 12715
Potential Media Affect: Under Investigation
Potential Contaminants of Concern: Gasoline
Site History: Not reported

LUST:

Global Id: T0602300504
Contact Type: Local Agency Caseworker
Contact Name: BOB STONE
Organization Name: HUMBOLDT COUNTY LOP
Address: 100 H STREET, SUITE 100
City: EUREKA
Email: bstone@co.humboldt.ca.us
Phone Number: Not reported

Global Id: T0602300504
Contact Type: Regional Board Caseworker
Contact Name: HUMBOLDT COUNTY LOP CLOSED SITE
Organization Name: NORTH COAST RWQCB (REGION 1)
Address: 5550 SKYLANE BOULEVARD, SUITE A
City: SANTA ROSA
Email: Not reported
Phone Number: Not reported

LUST:

Global Id: T0602300504
Action Type: Other
Date: 06/24/1999
Action: Leak Reported

Global Id: T0602300504
Action Type: ENFORCEMENT
Date: 08/08/2002
Action: * Historical Enforcement

Global Id: T0602300504
Action Type: ENFORCEMENT
Date: 08/12/2002
Action: Staff Letter

Global Id: T0602300504
Action Type: ENFORCEMENT
Date: 08/31/2004
Action: Staff Letter

Global Id: T0602300504
Action Type: ENFORCEMENT
Date: 08/08/2002
Action: Technical Correspondence / Assistance / Other

Global Id: T0602300504
Action Type: ENFORCEMENT

Map ID
Direction
Distance
Elevation

MAP FINDINGS

Site

Database(s)

EDR ID Number
EPA ID Number

FISCH TRUST PROPERTY (Continued)

S103631124

Date:	08/08/2002
Action:	File review
Global Id:	T0602300504
Action Type:	ENFORCEMENT
Date:	08/12/2002
Action:	Technical Correspondence / Assistance / Other
Global Id:	T0602300504
Action Type:	ENFORCEMENT
Date:	04/29/2004
Action:	LOP Case Closure Summary to RB
Global Id:	T0602300504
Action Type:	ENFORCEMENT
Date:	09/09/2004
Action:	Closure/No Further Action Letter
Global Id:	T0602300504
Action Type:	ENFORCEMENT
Date:	05/20/2004
Action:	Staff Letter
Global Id:	T0602300504
Action Type:	Other
Date:	06/24/1999
Action:	Leak Discovery
Global Id:	T0602300504
Action Type:	RESPONSE
Date:	04/27/2004
Action:	Other Report / Document
Global Id:	T0602300504
Action Type:	ENFORCEMENT
Date:	08/08/2002
Action:	Technical Correspondence / Assistance / Other
Global Id:	T0602300504
Action Type:	ENFORCEMENT
Date:	08/12/2002
Action:	Technical Correspondence / Assistance / Other
Global Id:	T0602300504
Action Type:	ENFORCEMENT
Date:	08/12/2002
Action:	File review
Global Id:	T0602300504
Action Type:	ENFORCEMENT
Date:	09/08/2004
Action:	Closure Summary - #12715.CCS
Global Id:	T0602300504
Action Type:	Other
Date:	06/24/1999
Action:	Leak Stopped

Map ID
Direction
Distance
Elevation

MAP FINDINGS

Site

Database(s)

EDR ID Number
EPA ID Number

FISCH TRUST PROPERTY (Continued)

S103631124

LUST:

Global Id: T0602300504
Status: Open - Case Begin Date
Status Date: 06/24/1999

Global Id: T0602300504
Status: Open - Site Assessment
Status Date: 07/08/1999

Global Id: T0602300504
Status: Open - Site Assessment
Status Date: 06/04/2003

Global Id: T0602300504
Status: Open - Site Assessment
Status Date: 04/29/2004

Global Id: T0602300504
Status: Open - Site Assessment
Status Date: 05/20/2004

Global Id: T0602300504
Status: Open - Site Assessment
Status Date: 08/31/2004

Global Id: T0602300504
Status: Completed - Case Closed
Status Date: 09/09/2004

CPS-SLIC:

Name: FISCH TRUST PROPERTY
Address: 1461 M STREET
City,State,Zip: ARCATA, CA 95521
Region: STATE
Facility Status: **Open - Inactive**
Status Date: 06/13/2017
Global Id: SL0602367788
Lead Agency: NORTH COAST RWQCB (REGION 1)
Lead Agency Case Number: Not reported
Latitude: 40.8738819820216
Longitude: -124.091424931069
Case Type: Cleanup Program Site
Case Worker: CSW
Local Agency: HUMBOLDT COUNTY LOP
RB Case Number: 1NHU715
File Location: Regional Board
Potential Media Affected: Aquifer used for drinking water supply
Potential Contaminants of Concern: Aviation, Waste Oil / Motor / Hydraulic / Lubricating
Site History: The site was used as a softwood lumber sawmill. The buildings housed mill and sawing operations that included wood cutting areas, wood treatment areas, fuel and chemical storage, and equipment storage areas. A teepee burner used to incinerate waste wood was located on the western border of the property just north of the lumber mill building. Historic use at the site as a lumber mill included wood treatment and incineration, and storage of hazardous chemicals at the

Map ID
Direction
Distance
Elevation

MAP FINDINGS

Site

Database(s)

EDR ID Number
EPA ID Number

FISCH TRUST PROPERTY (Continued)

S103631124

site.

[Click here to access the California GeoTracker records for this facility:](#)

CORTESE:

Name: FISCH TRUST PROPERTY
Address: 1461 M STREET
City,State,Zip: ARCATA, CA 95501
Region: CORTESE
Envirostor Id: Not reported
Global ID: T0602300504
Site/Facility Type: LUST CLEANUP SITE
Cleanup Status: COMPLETED - CASE CLOSED
Status Date: Not reported
Site Code: Not reported
Latitude: Not reported
Longitude: Not reported
Owner: Not reported
Enf Type: Not reported
Swat R: Not reported
Flag: active
Order No: Not reported
Waste Discharge System No: Not reported
Effective Date: Not reported
Region 2: Not reported
WID Id: Not reported
Solid Waste Id No: Not reported
Waste Management Uit Name: Not reported
File Name: Active Open

HIST CORTESE:

edr_fname: FISCH TRUST PROPERTY
edr_fadd1: 1461 M
City,State,Zip: ARCATA, CA 95521
Region: CORTESE
Facility County Code: 12
Reg By: LTNKA
Reg Id: 1THU715

E29
North
1/4-1/2
0.380 mi.
2006 ft.

PG&E MGP EUREKA
1206 14TH STREET, WEST
EUREKA, CA 95501
Site 2 of 4 in cluster E

CPS-SLIC **S122356437**
N/A

Relative:
Lower

Actual:
75 ft.

CPS-SLIC:
Name: PG&E MGP EUREKA
Address: 1206 14TH STREET, WEST
City,State,Zip: EUREKA, CA 95501
Region: STATE
Facility Status: **Open - Verification Monitoring**
Status Date: 06/25/2018
Global Id: T0602393107
Lead Agency: NORTH COAST RWQCB (REGION 1)
Lead Agency Case Number: Not reported
Latitude: 40.7937640480295
Longitude: -124.18506771326

Map ID
Direction
Distance
Elevation

MAP FINDINGS

Site

Database(s)

EDR ID Number
EPA ID Number

PG&E MGP EUREKA (Continued)

S122356437

Case Type: Cleanup Program Site
Case Worker: CSH
Local Agency: HUMBOLDT COUNTY LOP
RB Case Number: 1NHU282
File Location: Regional Board
Potential Media Affected: Aquifer used for drinking water supply
Potential Contaminants of Concern: Waste Oil / Motor / Hydraulic / Lubricating
Site History: The site is used as an operations and equipment repair facility for PG&E's gas measurement and control group, as an electrical substation, a gas regulation station, and site to store construction materials. Between 1907 and 1950 the site was used for fuel oil storage to supply a nearby manufactured gas plant, until the plant was placed on standby in 1947, and eventually disconnected from service. In 1949, a liquid petroleum gas plant was built on the property and operated until 1989. Large capacity aboveground storage tanks (108,000 gallons) existed at the site until their removal in 1954. Environmental investigations have been ongoing at the site since 1988.

[Click here to access the California GeoTracker records for this facility:](#)

E30
North
1/4-1/2
0.380 mi.
2006 ft.

PG&E MGP EUREKA
1206 14TH STREET, WEST
EUREKA, CA 95501

DEED S122354293
N/A

Site 3 of 4 in cluster E

Relative:
Lower

DEED:

Actual:
75 ft.

Name: PG&E MGP EUREKA
Address: 1206 14TH STREET, WEST
City,State,Zip: EUREKA, CA 95501
Envirostor ID: T0602393107
Area: Not reported
Sub Area: Not reported
Site Type: SLIC
Status: OPEN - VERIFICATION MONITORING
Agency: SWRCB
Covenant Uploaded: Y
Deed Date(s): 03/01/2005
File Name: Geotracker Land Use/Deed Restrictions

E31
North
1/4-1/2
0.380 mi.
2006 ft.

SIERRA PACIFIC AKA EUREKA FOREST PRODUST
1206 14TH
EUREKA, CA 0

CPS-SLIC S105181000
NPDES
CIWQS
N/A

Site 4 of 4 in cluster E

Relative:
Lower

SLIC REG 1:

Actual:
75 ft.

Region: 1
Facility ID: 1NHU263
Staff Initials: AAA

NPDES:

Name: SIERRA PAC INDUSTRIES
Address: 1206 14TH ST
City,State,Zip: EUREKA, CA 95501

Map ID
Direction
Distance
Elevation

MAP FINDINGS

Site

Database(s)

EDR ID Number
EPA ID Number

SIERRA PACIFIC AKA EUREKA FOREST PRODUST (Continued)

S105181000

Facility Status:	Terminated
NPDES Number:	CAS000001
Region:	1
Agency Number:	0
Regulatory Measure ID:	178298
Place ID:	Not reported
Order Number:	97-03-DWQ
WDID:	1 12I010714
Regulatory Measure Type:	Enrollee
Program Type:	Industrial
Adoption Date Of Regulatory Measure:	Not reported
Effective Date Of Regulatory Measure:	11/03/1993
Termination Date Of Regulatory Measure:	09/09/2017
Expiration Date Of Regulatory Measure:	Not reported
Discharge Address:	2593 New Navy Base Road
Discharge Name:	Sierra Pacific Industries Arcata
Discharge City:	Arcata
Discharge State:	California
Discharge Zip:	95519
Status:	Not reported
Status Date:	Not reported
Operator Name:	Not reported
Operator Address:	Not reported
Operator City:	Not reported
Operator State:	Not reported
Operator Zip:	Not reported
NPDES as of 03/2018:	
NPDES Number:	Not reported
Status:	Not reported
Agency Number:	Not reported
Region:	1
Regulatory Measure ID:	178298
Order Number:	Not reported
Regulatory Measure Type:	Industrial
Place ID:	Not reported
WDID:	1 12I010714
Program Type:	Not reported
Adoption Date Of Regulatory Measure:	Not reported
Effective Date Of Regulatory Measure:	Not reported
Expiration Date Of Regulatory Measure:	Not reported
Termination Date Of Regulatory Measure:	Not reported
Discharge Name:	Not reported
Discharge Address:	Not reported
Discharge City:	Not reported
Discharge State:	Not reported
Discharge Zip:	Not reported
Received Date:	05/09/2008
Processed Date:	11/03/1993
Status:	Active
Status Date:	11/03/1993
Place Size:	22
Place Size Unit:	Acres
Contact:	Jerry Kelley
Contact Title:	Facility Manager
Contact Phone:	707-443-3111
Contact Phone Ext:	303
Contact Email:	jekelley@spi-ind.com

Map ID
Direction
Distance
Elevation

MAP FINDINGS

Site

Database(s)

EDR ID Number
EPA ID Number

SIERRA PACIFIC AKA EUREKA FOREST PRODUST (Continued)

S105181000

Operator Name:	Sierra Pacific Industries Arcata
Operator Address:	2593 New Navy Base Road
Operator City:	Arcata
Operator State:	California
Operator Zip:	95519
Operator Contact:	Jerry Kelley
Operator Contact Title:	Facility Manager
Operator Contact Phone:	707-443-3111
Operator Contact Phone Ext:	303
Operator Contact Email:	jekelley@spi-ind.com
Operator Type:	Private Business
Developer:	Not reported
Developer Address:	Not reported
Developer City:	Not reported
Developer State:	California
Developer Zip:	Not reported
Developer Contact:	Not reported
Developer Contact Title:	Not reported
Constype Linear Utility Ind:	Not reported
Emergency Phone:	707-443-3111
Emergency Phone Ext:	303
Constype Above Ground Ind:	Not reported
Constype Below Ground Ind:	Not reported
Constype Cable Line Ind:	Not reported
Constype Comm Line Ind:	Not reported
Constype Commercial Ind:	Not reported
Constype Electrical Line Ind:	Not reported
Constype Gas Line Ind:	Not reported
Constype Industrial Ind:	Not reported
Constype Other Description:	Not reported
Constype Other Ind:	Not reported
Constype Recons Ind:	Not reported
Constype Residential Ind:	Not reported
Constype Transport Ind:	Not reported
Constype Utility Description:	Not reported
Constype Utility Ind:	Not reported
Constype Water Sewer Ind:	Not reported
Dir Discharge Uswater Ind:	N
Receiving Water Name:	Pacific Ocean
Certifier:	Jerry Kelley
Certifier Title:	Facility Manager
Certification Date:	24-JUN-15
Primary Sic:	2411-Logging
Secondary Sic:	Not reported
Tertiary Sic:	Not reported
NPDES Number:	CAS000001
Status:	Terminated
Agency Number:	0
Region:	1
Regulatory Measure ID:	178298
Order Number:	97-03-DWQ
Regulatory Measure Type:	Enrollee
Place ID:	Not reported
WDID:	1 12I010714
Program Type:	Industrial
Adoption Date Of Regulatory Measure:	Not reported

Map ID
Direction
Distance
Elevation

MAP FINDINGS

Site

Database(s)

EDR ID Number
EPA ID Number

SIERRA PACIFIC AKA EUREKA FOREST PRODUST (Continued)

S105181000

Effective Date Of Regulatory Measure: 11/03/1993
Expiration Date Of Regulatory Measure: Not reported
Termination Date Of Regulatory Measure: 09/09/2017
Discharge Name: Sierra Pacific Industries Arcata
Discharge Address: 2593 New Navy Base Road
Discharge City: Arcata
Discharge State: California
Discharge Zip: 95519
Received Date: Not reported
Processed Date: Not reported
Status: Not reported
Status Date: Not reported
Place Size: Not reported
Place Size Unit: Not reported
Contact: Not reported
Contact Title: Not reported
Contact Phone: Not reported
Contact Phone Ext: Not reported
Contact Email: Not reported
Operator Name: Not reported
Operator Address: Not reported
Operator City: Not reported
Operator State: Not reported
Operator Zip: Not reported
Operator Contact: Not reported
Operator Contact Title: Not reported
Operator Contact Phone: Not reported
Operator Contact Phone Ext: Not reported
Operator Contact Email: Not reported
Operator Type: Not reported
Developer: Not reported
Developer Address: Not reported
Developer City: Not reported
Developer State: Not reported
Developer Zip: Not reported
Developer Contact: Not reported
Developer Contact Title: Not reported
Constype Linear Utility Ind: Not reported
Emergency Phone: Not reported
Emergency Phone Ext: Not reported
Constype Above Ground Ind: Not reported
Constype Below Ground Ind: Not reported
Constype Cable Line Ind: Not reported
Constype Comm Line Ind: Not reported
Constype Commercial Ind: Not reported
Constype Electrical Line Ind: Not reported
Constype Gas Line Ind: Not reported
Constype Industrial Ind: Not reported
Constype Other Description: Not reported
Constype Other Ind: Not reported
Constype Recons Ind: Not reported
Constype Residential Ind: Not reported
Constype Transport Ind: Not reported
Constype Utility Description: Not reported
Constype Utility Ind: Not reported
Constype Water Sewer Ind: Not reported
Dir Discharge Uswater Ind: Not reported

Map ID
Direction
Distance
Elevation

MAP FINDINGS

Site

Database(s)

EDR ID Number
EPA ID Number

SIERRA PACIFIC AKA EUREKA FOREST PRODUST (Continued)

S105181000

Receiving Water Name: Not reported
Certifier: Not reported
Certifier Title: Not reported
Certification Date: Not reported
Primary Sic: Not reported
Secondary Sic: Not reported
Tertiary Sic: Not reported

Name: SIERRA PAC INDUSTRIES
Address: 1206 14TH ST
City,State,Zip: EUREKA, CA 95501
Facility Status: Not reported
NPDES Number: Not reported
Region: Not reported
Agency Number: Not reported
Regulatory Measure ID: Not reported
Place ID: Not reported
Order Number: Not reported
WDID: 1 12I010714
Regulatory Measure Type: Industrial
Program Type: Not reported
Adoption Date Of Regulatory Measure: Not reported
Effective Date Of Regulatory Measure: Not reported
Termination Date Of Regulatory Measure: Not reported
Expiration Date Of Regulatory Measure: Not reported
Discharge Address: Not reported
Discharge Name: Not reported
Discharge City: Not reported
Discharge State: Not reported
Discharge Zip: Not reported
Status: Terminated
Status Date: 11/06/2017
Operator Name: Sierra Pacific Industries Arcata
Operator Address: 2593 New Navy Base Road
Operator City: Arcata
Operator State: California
Operator Zip: 95519

NPDES as of 03/2018:

NPDES Number: Not reported
Status: Not reported
Agency Number: Not reported
Region: 1
Regulatory Measure ID: 178298
Order Number: Not reported
Regulatory Measure Type: Industrial
Place ID: Not reported
WDID: 1 12I010714
Program Type: Not reported
Adoption Date Of Regulatory Measure: Not reported
Effective Date Of Regulatory Measure: Not reported
Expiration Date Of Regulatory Measure: Not reported
Termination Date Of Regulatory Measure: Not reported
Discharge Name: Not reported
Discharge Address: Not reported
Discharge City: Not reported
Discharge State: Not reported

Map ID
Direction
Distance
Elevation

MAP FINDINGS

Site

Database(s)

EDR ID Number
EPA ID Number

SIERRA PACIFIC AKA EUREKA FOREST PRODUST (Continued)

S105181000

Discharge Zip:	Not reported
Received Date:	05/09/2008
Processed Date:	11/03/1993
Status:	Active
Status Date:	11/03/1993
Place Size:	22
Place Size Unit:	Acres
Contact:	Jerry Kelley
Contact Title:	Facility Manager
Contact Phone:	707-443-3111
Contact Phone Ext:	303
Contact Email:	jekelley@spi-ind.com
Operator Name:	Sierra Pacific Industries Arcata
Operator Address:	2593 New Navy Base Road
Operator City:	Arcata
Operator State:	California
Operator Zip:	95519
Operator Contact:	Jerry Kelley
Operator Contact Title:	Facility Manager
Operator Contact Phone:	707-443-3111
Operator Contact Phone Ext:	303
Operator Contact Email:	jekelley@spi-ind.com
Operator Type:	Private Business
Developer:	Not reported
Developer Address:	Not reported
Developer City:	Not reported
Developer State:	California
Developer Zip:	Not reported
Developer Contact:	Not reported
Developer Contact Title:	Not reported
Constype Linear Utility Ind:	Not reported
Emergency Phone:	707-443-3111
Emergency Phone Ext:	303
Constype Above Ground Ind:	Not reported
Constype Below Ground Ind:	Not reported
Constype Cable Line Ind:	Not reported
Constype Comm Line Ind:	Not reported
Constype Commercial Ind:	Not reported
Constype Electrical Line Ind:	Not reported
Constype Gas Line Ind:	Not reported
Constype Industrial Ind:	Not reported
Constype Other Description:	Not reported
Constype Other Ind:	Not reported
Constype Recons Ind:	Not reported
Constype Residential Ind:	Not reported
Constype Transport Ind:	Not reported
Constype Utility Description:	Not reported
Constype Utility Ind:	Not reported
Constype Water Sewer Ind:	Not reported
Dir Discharge Uswater Ind:	N
Receiving Water Name:	Pacific Ocean
Certifier:	Jerry Kelley
Certifier Title:	Facility Manager
Certification Date:	24-JUN-15
Primary Sic:	2411-Logging
Secondary Sic:	Not reported
Tertiary Sic:	Not reported

Map ID
Direction
Distance
Elevation

MAP FINDINGS

Site

Database(s)

EDR ID Number
EPA ID Number

SIERRA PACIFIC AKA EUREKA FOREST PRODUST (Continued)

S105181000

NPDES Number: CAS000001
Status: Terminated
Agency Number: 0
Region: 1
Regulatory Measure ID: 178298
Order Number: 97-03-DWQ
Regulatory Measure Type: Enrollee
Place ID: Not reported
WDID: 1 121010714
Program Type: Industrial
Adoption Date Of Regulatory Measure: Not reported
Effective Date Of Regulatory Measure: 11/03/1993
Expiration Date Of Regulatory Measure: Not reported
Termination Date Of Regulatory Measure: 09/09/2017
Discharge Name: Sierra Pacific Industries Arcata
Discharge Address: 2593 New Navy Base Road
Discharge City: Arcata
Discharge State: California
Discharge Zip: 95519
Received Date: Not reported
Processed Date: Not reported
Status: Not reported
Status Date: Not reported
Place Size: Not reported
Place Size Unit: Not reported
Contact: Not reported
Contact Title: Not reported
Contact Phone: Not reported
Contact Phone Ext: Not reported
Contact Email: Not reported
Operator Name: Not reported
Operator Address: Not reported
Operator City: Not reported
Operator State: Not reported
Operator Zip: Not reported
Operator Contact: Not reported
Operator Contact Title: Not reported
Operator Contact Phone: Not reported
Operator Contact Phone Ext: Not reported
Operator Contact Email: Not reported
Operator Type: Not reported
Developer: Not reported
Developer Address: Not reported
Developer City: Not reported
Developer State: Not reported
Developer Zip: Not reported
Developer Contact: Not reported
Developer Contact Title: Not reported
Constype Linear Utility Ind: Not reported
Emergency Phone: Not reported
Emergency Phone Ext: Not reported
Constype Above Ground Ind: Not reported
Constype Below Ground Ind: Not reported
Constype Cable Line Ind: Not reported
Constype Comm Line Ind: Not reported
Constype Commercial Ind: Not reported
Constype Electrical Line Ind: Not reported

Map ID
Direction
Distance
Elevation

MAP FINDINGS

Site

Database(s)

EDR ID Number
EPA ID Number

SIERRA PACIFIC AKA EUREKA FOREST PRODUST (Continued)

S105181000

Constype Gas Line Ind:	Not reported
Constype Industrial Ind:	Not reported
Constype Other Description:	Not reported
Constype Other Ind:	Not reported
Constype Recons Ind:	Not reported
Constype Residential Ind:	Not reported
Constype Transport Ind:	Not reported
Constype Utility Description:	Not reported
Constype Utility Ind:	Not reported
Constype Water Sewer Ind:	Not reported
Dir Discharge Uswater Ind:	Not reported
Receiving Water Name:	Not reported
Certifier:	Not reported
Certifier Title:	Not reported
Certification Date:	Not reported
Primary Sic:	Not reported
Secondary Sic:	Not reported
Tertiary Sic:	Not reported

CIWQS:

Name:	SIERRA PAC INDUSTRIES
Address:	1206 14TH ST
City,State,Zip:	EUREKA, CA 95501
Agency:	Sierra Pacific Industries Arcata
Agency Address:	2593 New Navy Base Road, Arcata, CA 95519
Place/Project Type:	Industrial - Logging
SIC/NAICS:	2411
Region:	1
Program:	INDSTW
Regulatory Measure Status:	Terminated
Regulatory Measure Type:	Storm water industrial
Order Number:	2014-0057-DWQ
WDID:	1 12I010714
NPDES Number:	CAS000001
Adoption Date:	Not reported
Effective Date:	11/03/1993
Termination Date:	09/09/2017
Expiration/Review Date:	Not reported
Design Flow:	Not reported
Major/Minor:	Not reported
Complexity:	Not reported
TTWQ:	Not reported
Enforcement Actions within 5 years:	0
Violations within 5 years:	0
Latitude:	40.795672
Longitude:	-124.156552

Map ID
Direction
Distance
Elevation

MAP FINDINGS

EDR ID Number
EPA ID Number

F32
NNW
1/4-1/2
0.408 mi.
2156 ft.

EUREKA, CITY OF
928 FOURTEENTH STREET, WEST
EUREKA, CA 95501

CPS-SLIC **S105050923**
N/A

Site 1 of 2 in cluster F

Relative:
Higher

SLIC REG 1:

Region: 1

Actual:
86 ft.

Facility ID: 1NHU232

Staff Initials: Facility Closed

CPS-SLIC:

Name: EUREKA, CITY OF
Address: 928 FOURTEENTH STREET, WEST
City,State,Zip: EUREKA, CA 95501
Region: STATE

Facility Status: Completed - Case Closed

Status Date: 03/09/1997

Global Id: T0602393211

Lead Agency: NORTH COAST RWQCB (REGION 1)

Lead Agency Case Number: Not reported

Latitude: 40.7943584871411

Longitude: -124.18054581623

Case Type: Cleanup Program Site

Case Worker: ZZZ

Local Agency: HUMBOLDT COUNTY LOP

RB Case Number: 1NHU232

File Location: Regional Board

Potential Media Affected: Soil

Potential Contaminants of Concern: Waste Oil / Motor / Hydraulic / Lubricating

Site History: Not reported

[Click here to access the California GeoTracker records for this facility:](#)

F33
NNW
1/4-1/2
0.416 mi.
2196 ft.

EUREKA, CITY OF, CORP YARD
945 FOURTEENTH STREET
EUREKA, CA 95501

LUST **S101294775**
Cortese **N/A**
HIST CORTESE

Site 2 of 2 in cluster F

Relative:
Higher

LUST REG 1:

Region: 1

Actual:
85 ft.

Facility ID: 1THU472

Staff Initials: Closed

LUST:

Name: EUREKA, CITY OF, CORP YARD
Address: 945 FOURTEENTH STREET
City,State,Zip: EUREKA, CA 95501
Lead Agency: NORTH COAST RWQCB (REGION 1)
Case Type: LUST Cleanup Site
Geo Track: http://geotracker.waterboards.ca.gov/profile_report.asp?global_id=T0602300358
Global Id: T0602300358
Latitude: 40.7935360839589
Longitude: -124.181573806217
Status: Completed - Case Closed
Status Date: 01/16/2002
Case Worker: ZZZ
RB Case Number: 1THU472

Map ID
Direction
Distance
Elevation

MAP FINDINGS

Site

Database(s)

EDR ID Number
EPA ID Number

EUREKA, CITY OF, CORP YARD (Continued)

S101294775

Local Agency: HUMBOLDT COUNTY LOP
File Location: Local Agency
Local Case Number: 12472
Potential Media Affect: Aquifer used for drinking water supply
Potential Contaminants of Concern: Gasoline
Site History: Not reported

LUST:

Global Id: T0602300358
Contact Type: Regional Board Caseworker
Contact Name: HUMBOLDT COUNTY LOP CLOSED SITE
Organization Name: NORTH COAST RWQCB (REGION 1)
Address: 5550 SKYLANE BOULEVARD, SUITE A
City: SANTA ROSA
Email: Not reported
Phone Number: Not reported

Global Id: T0602300358
Contact Type: Local Agency Caseworker
Contact Name: Mark Verhey
Organization Name: HUMBOLDT COUNTY LOP
Address: 100 H Street, Suite 100
City: Eureka
Email: mverhey@co.humboldt.ca.us
Phone Number: Not reported

LUST:

Global Id: T0602300358
Action Type: Other
Date: 07/26/1993
Action: Leak Reported

Global Id: T0602300358
Action Type: ENFORCEMENT
Date: 01/16/2002
Action: Closure/No Further Action Letter - #12472.RACC

Global Id: T0602300358
Action Type: Other
Date: 07/26/1993
Action: Leak Discovery

Global Id: T0602300358
Action Type: RESPONSE
Date: 06/16/1999
Action: Request for Closure

Global Id: T0602300358
Action Type: Other
Date: 07/26/1993
Action: Leak Stopped

LUST:

Global Id: T0602300358
Status: Open - Case Begin Date
Status Date: 07/26/1993

Map ID
Direction
Distance
Elevation

MAP FINDINGS

Site

Database(s)

EDR ID Number
EPA ID Number

EUREKA, CITY OF, CORP YARD (Continued)

S101294775

Global Id: T0602300358
Status: Open - Site Assessment
Status Date: 08/19/1993

Global Id: T0602300358
Status: Open - Remediation
Status Date: 04/24/2000

Global Id: T0602300358
Status: Open - Site Assessment
Status Date: 04/24/2000

Global Id: T0602300358
Status: Open - Verification Monitoring
Status Date: 04/24/2000

Global Id: T0602300358
Status: Completed - Case Closed
Status Date: 01/16/2002

CORTESE:

Name: EUREKA, CITY OF, CORP YARD
Address: 945 FOURTEENTH STREET
City,State,Zip: EUREKA, CA 95501
Region: CORTESE
Envirostor Id: Not reported
Global ID: T0602300358
Site/Facility Type: LUST CLEANUP SITE
Cleanup Status: COMPLETED - CASE CLOSED
Status Date: Not reported
Site Code: Not reported
Latitude: Not reported
Longitude: Not reported
Owner: Not reported
Enf Type: Not reported
Swat R: Not reported
Flag: active
Order No: Not reported
Waste Discharge System No: Not reported
Effective Date: Not reported
Region 2: Not reported
WID Id: Not reported
Solid Waste Id No: Not reported
Waste Management Uit Name: Not reported
File Name: Active Open

HIST CORTESE:

edr_fname: EUREKA, CITY OF, CORP YAR
edr_fadd1: 945 FOURTEENTH
City,State,Zip: EUREKA, CA 95501
Region: CORTESE
Facility County Code: 12
Reg By: LTNKA
Reg Id: 1THU472

Map ID
Direction
Distance
Elevation

MAP FINDINGS

Site

Database(s)

EDR ID Number
EPA ID Number

34
WSW
1/4-1/2
0.480 mi.
2532 ft.

**SOUTHERN PACIFIC COMPANY
FOURTH & BROADWAY
EUREKA, CA 95501**

**SEMS 1000707587
CAD983644899**

**Relative:
Higher**

**Actual:
132 ft.**

SEMS:

Site ID: 0904548
EPA ID: CAD983644899
Name: SOUTHERN PACIFIC COMPANY
Address: FOURTH & BROADWAY
Address 2: 736 BROADWAY
City,State,Zip: EUREKA, CA 95501
Cong District: 01
FIPS Code: 06023
Latitude: Not reported
Longitude: Not reported
FF: N
NPL: Not on the NPL
Non NPL Status: Other Cleanup Activity: State-Lead Cleanup

SEMS Detail:

Region: 09
Site ID: 0904548
EPA ID: CAD983644899
Site Name: SOUTHERN PACIFIC COMPANY
NPL: N
FF: N
OU: 00
Action Code: DS
Action Name: DISCVRY
SEQ: 1
Start Date: 1992-06-22 04:00:00
Finish Date: 6/22/1992 4:00:00 AM
Qual: Not reported
Current Action Lead: EPA Perf

Region: 09
Site ID: 0904548
EPA ID: CAD983644899
Site Name: SOUTHERN PACIFIC COMPANY
NPL: N
FF: N
OU: 00
Action Code: SI
Action Name: SI
SEQ: 1
Start Date: 2000-02-25 05:00:00
Finish Date: 5/11/2001 4:00:00 AM
Qual: H
Current Action Lead: St Perf

Region: 09
Site ID: 0904548
EPA ID: CAD983644899
Site Name: SOUTHERN PACIFIC COMPANY
NPL: N
FF: N
OU: 00
Action Code: VA

Map ID
Direction
Distance
Elevation

MAP FINDINGS

Site

Database(s)

EDR ID Number
EPA ID Number

SOUTHERN PACIFIC COMPANY (Continued)

1000707587

Action Name: OTHR CLEANUP
SEQ: 1
Start Date: 2001-05-09 04:00:00
Finish Date: Not reported
Qual: Not reported
Current Action Lead: St Perf

Region: 09
Site ID: 0904548
EPA ID: CAD983644899
Site Name: SOUTHERN PACIFIC COMPANY
NPL: N
FF: N
OU: 00
Action Code: PA
Action Name: PA
SEQ: 1
Start Date: 2000-02-25 05:00:00
Finish Date: 5/11/2001 4:00:00 AM
Qual: H
Current Action Lead: St Perf

**G35
NW
1/4-1/2
0.488 mi.
2574 ft.**

**EUREKA CITY SCH. BUS GARA
624 FOURTEENTH
EUREKA, CA 95501**

**LUST S102949323
HIST CORTESE N/A**

Site 1 of 2 in cluster G

**Relative:
Higher
Actual:
88 ft.**

LUST REG 1:
Region: 1
Facility ID: 1THU649
Staff Initials: HUM

HIST CORTESE:
edr_fname: EUREKA CITY SCH. BUS GARA
edr_fadd1: 624 FOURTEENTH
City,State,Zip: EUREKA, CA 95501
Region: CORTESE
Facility County Code: 12
Reg By: LTNKA
Reg Id: 1THU649

**G36
NW
1/4-1/2
0.488 mi.
2574 ft.**

**EUREKA CITY SCHOOL BUS GARAGE
624 FOURTEENTH STREET, WEST
EUREKA, CA 95501**

**LUST S105051014
Cortese N/A**

Site 2 of 2 in cluster G

**Relative:
Higher
Actual:
88 ft.**

LUST:
Name: EUREKA CITY SCHOOL BUS GARAGE
Address: 624 FOURTEENTH STREET, WEST
City,State,Zip: EUREKA, CA 95501
Lead Agency: NORTH COAST RWQCB (REGION 1)
Case Type: LUST Cleanup Site
Geo Track: http://geotracker.waterboards.ca.gov/profile_report.asp?global_id=T0602300450

Map ID
Direction
Distance
Elevation

MAP FINDINGS

Site

Database(s)

EDR ID Number
EPA ID Number

EUREKA CITY SCHOOL BUS GARAGE (Continued)

S105051014

Global Id: T0602300450
Latitude: 40.7945514428194
Longitude: -124.178615555871
Status: Completed - Case Closed
Status Date: 07/28/2005
Case Worker: ZZZ
RB Case Number: 1THU649
Local Agency: HUMBOLDT COUNTY LOP
File Location: Not reported
Local Case Number: 12649
Potential Media Affect: Under Investigation
Potential Contaminants of Concern: Diesel
Site History: Not reported

LUST:

Global Id: T0602300450
Contact Type: Local Agency Caseworker
Contact Name: BOB STONE
Organization Name: HUMBOLDT COUNTY LOP
Address: 100 H STREET, SUITE 100
City: EUREKA
Email: bstone@co.humboldt.ca.us
Phone Number: Not reported

Global Id: T0602300450
Contact Type: Regional Board Caseworker
Contact Name: HUMBOLDT COUNTY LOP CLOSED SITE
Organization Name: NORTH COAST RWQCB (REGION 1)
Address: 5550 SKYLANE BOULEVARD, SUITE A
City: SANTA ROSA
Email: Not reported
Phone Number: Not reported

LUST:

Global Id: T0602300450
Action Type: ENFORCEMENT
Date: 07/28/2005
Action: Closure Summary - #12649.CCS

Global Id: T0602300450
Action Type: Other
Date: 07/21/1997
Action: Leak Reported

Global Id: T0602300450
Action Type: ENFORCEMENT
Date: 03/12/2004
Action: * No Action

Global Id: T0602300450
Action Type: ENFORCEMENT
Date: 07/22/2004
Action: Staff Letter

Global Id: T0602300450
Action Type: ENFORCEMENT
Date: 06/09/2004

Map ID
Direction
Distance
Elevation

MAP FINDINGS

Site

Database(s)

EDR ID Number
EPA ID Number

EUREKA CITY SCHOOL BUS GARAGE (Continued)

S105051014

Action: Staff Letter

Global Id: T0602300450
Action Type: ENFORCEMENT
Date: 04/14/2005
Action: LOP Case Closure Summary to RB

Global Id: T0602300450
Action Type: ENFORCEMENT
Date: 11/04/2004
Action: Staff Letter

Global Id: T0602300450
Action Type: Other
Date: 07/21/1997
Action: Leak Discovery

Global Id: T0602300450
Action Type: ENFORCEMENT
Date: 07/28/2005
Action: Closure/No Further Action Letter

Global Id: T0602300450
Action Type: Other
Date: 07/21/1997
Action: Leak Stopped

LUST:

Global Id: T0602300450
Status: Open - Case Begin Date
Status Date: 07/21/1997

Global Id: T0602300450
Status: Open - Site Assessment
Status Date: 08/13/1997

Global Id: T0602300450
Status: Open - Site Assessment
Status Date: 03/12/2004

Global Id: T0602300450
Status: Open - Site Assessment
Status Date: 06/09/2004

Global Id: T0602300450
Status: Open - Site Assessment
Status Date: 07/22/2004

Global Id: T0602300450
Status: Open - Site Assessment
Status Date: 11/03/2004

Global Id: T0602300450
Status: Open - Site Assessment
Status Date: 04/14/2005

Global Id: T0602300450

Map ID
Direction
Distance
Elevation

MAP FINDINGS

Site

Database(s)

EDR ID Number
EPA ID Number

EUREKA CITY SCHOOL BUS GARAGE (Continued)

S105051014

Status: Completed - Case Closed
Status Date: 07/28/2005

CORTESE:

Name: EUREKA CITY SCHOOL BUS GARAGE
Address: 624 FOURTEENTH STREET, WEST
City,State,Zip: EUREKA, CA 95501
Region: CORTESE
Envirostor Id: Not reported
Global ID: T0602300450
Site/Facility Type: LUST CLEANUP SITE
Cleanup Status: COMPLETED - CASE CLOSED
Status Date: Not reported
Site Code: Not reported
Latitude: Not reported
Longitude: Not reported
Owner: Not reported
Enf Type: Not reported
Swat R: Not reported
Flag: active
Order No: Not reported
Waste Discharge System No: Not reported
Effective Date: Not reported
Region 2: Not reported
WID Id: Not reported
Solid Waste Id No: Not reported
Waste Management Uit Name: Not reported
File Name: Active Open

37
NNW
1/2-1
0.836 mi.
4415 ft.

PG&E, HUMBOLDT BAY POWER PLANT
1034 SIXTH STREET
EUREKA, CA 95501

Toxic Pits **S100925080**
HIST UST **N/A**

Relative:
Lower

Actual:
47 ft.

TOXIC PITS:

Region: 01
Task #: 01001
Owner: PG&E, HUMBOLDT BAY POWER PLANT
1/2 Mi Limit: Y
Num. of Pits: 2
Cease Discharge Due: / /
Cease Discharge Complete: / /
Closure Due: / /
Closure Completed: / /
Status: ACTIVE
Hydro Geological Assessment Report Due: / /
Final Hydro Geological Assessment Review Completed: 10/20/86

HIST UST:

Name: HUMBOLDT BAY POWER PLANT
Address: 1034 SIXTH STREET
City,State,Zip: EUREKA, CA 95501
File Number: 0002605F
URL: <http://geotracker.waterboards.ca.gov/ustpdfs/pdf/0002605F.pdf>
Region: Not reported

Map ID
Direction
Distance
Elevation

MAP FINDINGS

Site

Database(s)

EDR ID Number
EPA ID Number

PG&E, HUMBOLDT BAY POWER PLANT (Continued)

S100925080

Facility ID: Not reported
Facility Type: Not reported
Other Type: Not reported
Contact Name: Not reported
Telephone: Not reported
Owner Name: Not reported
Owner Address: Not reported
Owner City,St,Zip: Not reported
Total Tanks: Not reported

Tank Num: Not reported
Container Num: Not reported
Year Installed: Not reported
Tank Capacity: Not reported
Tank Used for: Not reported
Type of Fuel: Not reported
Container Construction Thickness: Not reported
Leak Detection: Not reported

[Click here for Geo Tracker PDF:](#)

38
ESE
1/2-1
0.868 mi.
4583 ft.

KADLE, ESTHER: FORMER NURSERY
2321 HARRISON AVENUE
EUREKA, CA 93920

Notify 65 **S100179626**
N/A

Relative:
Higher
Actual:
96 ft.

NOTIFY 65:
Name: KADLE, ESTHER: FORMER NURSERY
Address: 2321 HARRISON AVENUE
City,State,Zip: EUREKA, CA 93920
Date Reported: Not reported
Staff Initials: Not reported
Board File Number: Not reported
Facility Type: Not reported
Discharge Date: Not reported
Issue Date: Not reported
Incident Description: Not reported
Global ID: Not reported
Status: Not reported

39
North
1/2-1
0.894 mi.
4722 ft.

EUREKA EDUCATIONAL RESOURCE CENTER
1808 SIXTH STREET
EUREKA, CA 95501

ENVIROSTOR **S107736302**
SCH **N/A**

Relative:
Lower
Actual:
31 ft.

ENVIROSTOR:
Name: EUREKA EDUCATIONAL RESOURCE CENTER
Address: 1808 SIXTH STREET
City,State,Zip: EUREKA, CA 95501
Facility ID: 60000101
Status: Certified
Status Date: 05/07/2008
Site Code: 204159
Site Type: School Cleanup

Map ID
Direction
Distance
Elevation

MAP FINDINGS

Site

Database(s)

EDR ID Number
EPA ID Number

EUREKA EDUCATIONAL RESOURCE CENTER (Continued)

S107736302

Site Type Detailed: School
Acres: 0.7
NPL: NO
Regulatory Agencies: SMBRP
Lead Agency: SMBRP
Program Manager: Jose Luevano
Supervisor: Mark Malinowski
Division Branch: Northern California Schools & Santa Susana
Assembly: 02
Senate: 02
Special Program: Not reported
Restricted Use: NO
Site Mgmt Req: NONE SPECIFIED
Funding: School District
Latitude: 40.80284
Longitude: -124.1523
APN: 00211402
Past Use: RESIDENTIAL AREA
Potential COC: Lead
Confirmed COC: Lead
Potential Description: SOIL
Alias Name: HUMBOLDT COE-EUREKA COMMUNITY SCHOOL
Alias Type: Alternate Name
Alias Name: HUMBOLDT COE-EUREKA EDUCATIONAL RESOURCE CENTER
Alias Type: Alternate Name
Alias Name: 00211402
Alias Type: APN
Alias Name: 110033616371
Alias Type: EPA (FRS #)
Alias Name: 204159
Alias Type: Project Code (Site Code)
Alias Name: 60000101
Alias Type: Envirostor ID Number

Completed Info:

Completed Area Name: PROJECT WIDE
Completed Sub Area Name: Not reported
Completed Document Type: CEQA - Notice of Exemption
Completed Date: 12/12/2006
Comments: Not reported

Completed Area Name: PROJECT WIDE
Completed Sub Area Name: Not reported
Completed Document Type: Environmental Oversight/Voluntary Cleanup Agreement
Completed Date: 06/06/2006
Comments: Sent fully executed agreement to district. Docket No. HSA-A-05/06-117

Completed Area Name: PROJECT WIDE
Completed Sub Area Name: Not reported
Completed Document Type: Cost Recovery Closeout Memo
Completed Date: 05/14/2008
Comments: Project closout/CRU memo approved.

Completed Area Name: PROJECT WIDE
Completed Sub Area Name: Not reported
Completed Document Type: Phase 1
Completed Date: 02/15/2006
Comments: Phase I Addendum required to address lead based paint and acm in soil.

Map ID
Direction
Distance
Elevation

MAP FINDINGS

Site

Database(s)

EDR ID Number
EPA ID Number

EUREKA EDUCATIONAL RESOURCE CENTER (Continued)

S107736302

Not reported

Completed Area Name: PROJECT WIDE
Completed Sub Area Name: Not reported
Completed Document Type: Other Report
Completed Date: 04/12/2006
Comments: Converted Phase I Addendum to a PEA Equivalent - see PEA Equivalent deliverable for additional information.

Completed Area Name: PROJECT WIDE
Completed Sub Area Name: Not reported
Completed Document Type: Supplemental Site Investigation Workplan
Completed Date: 03/20/2006
Comments: The SSI Workplan is hereby approved.

Completed Area Name: PROJECT WIDE
Completed Sub Area Name: Not reported
Completed Document Type: Preliminary Endangerment Assessment Report
Completed Date: 06/30/2006
Comments: DTSC approved the PEA Report with a further action determination.

Completed Area Name: PROJECT WIDE
Completed Sub Area Name: Not reported
Completed Document Type: Removal Action Workplan
Completed Date: 12/12/2006
Comments: One comment was received during the 30-day public review period and a response to comment was issued (DTSC, December 12, 2006). The RAW was approved for implementation. Implementation is tentatively scheduled for May 2007. The RAW proposes excavation and removal of approximately 725 cubic yards of lead impacted soil.

Completed Area Name: PROJECT WIDE
Completed Sub Area Name: Not reported
Completed Document Type: Fact Sheets
Completed Date: 11/02/2006
Comments: Finalized the Fact sheet for the lead removal action for the site.

Completed Area Name: PROJECT WIDE
Completed Sub Area Name: Not reported
Completed Document Type: 4.14 Request
Completed Date: 06/05/2006
Comments: DTSC approved Form 4.14.

Completed Area Name: PROJECT WIDE
Completed Sub Area Name: Not reported
Completed Document Type: Removal Action Completion Report
Completed Date: 05/07/2008
Comments: DTSC approved the RACR and Certified the removal action complete.

Completed Area Name: PROJECT WIDE
Completed Sub Area Name: Not reported
Completed Document Type: Certification
Completed Date: 05/07/2008
Comments: DTSC certified that the removal action has been completed and no further action at the site is required.

Future Area Name: Not reported

Map ID
Direction
Distance
Elevation

MAP FINDINGS

Site

Database(s)

EDR ID Number
EPA ID Number

EUREKA EDUCATIONAL RESOURCE CENTER (Continued)

S107736302

Future Sub Area Name: Not reported
Future Document Type: Not reported
Future Due Date: Not reported
Schedule Area Name: Not reported
Schedule Sub Area Name: Not reported
Schedule Document Type: Not reported
Schedule Due Date: Not reported
Schedule Revised Date: Not reported

SCH:

Name: EUREKA EDUCATIONAL RESOURCE CENTER
Address: 1808 SIXTH STREET
City,State,Zip: EUREKA, CA 95501
Facility ID: 60000101
Site Type: School Cleanup
Site Type Detail: School
Site Mgmt. Req.: NONE SPECIFIED
Acres: 0.7
National Priorities List: NO
Cleanup Oversight Agencies: SMBRP
Lead Agency: SMBRP
Lead Agency Description: DTSC - Site Cleanup Program
Project Manager: Jose Luevano
Supervisor: Mark Malinowski
Division Branch: Northern California Schools & Santa Susana
Site Code: 204159
Assembly: 02
Senate: 02
Special Program Status: Not reported
Status: Certified
Status Date: 05/07/2008
Restricted Use: NO
Funding: School District
Latitude: 40.80284
Longitude: -124.1523
APN: 00211402
Past Use: RESIDENTIAL AREA
Potential COC: Lead
Confirmed COC: Lead
Potential Description: SOIL
Alias Name: HUMBOLDT COE-EUREKA COMMUNITY SCHOOL
Alias Type: Alternate Name
Alias Name: HUMBOLDT COE-EUREKA EDUCATIONAL RESOURCE CENTER
Alias Type: Alternate Name
Alias Name: 00211402
Alias Type: APN
Alias Name: 110033616371
Alias Type: EPA (FRS #)
Alias Name: 204159
Alias Type: Project Code (Site Code)
Alias Name: 60000101
Alias Type: Envirostor ID Number

Completed Info:

Completed Area Name: PROJECT WIDE
Completed Sub Area Name: Not reported

Map ID
Direction
Distance
Elevation

MAP FINDINGS

Site

Database(s)

EDR ID Number
EPA ID Number

EUREKA EDUCATIONAL RESOURCE CENTER (Continued)

S107736302

Completed Document Type: CEQA - Notice of Exemption
Completed Date: 12/12/2006
Comments: Not reported

Completed Area Name: PROJECT WIDE
Completed Sub Area Name: Not reported
Completed Document Type: Environmental Oversight/Voluntary Cleanup Agreement
Completed Date: 06/06/2006
Comments: Sent fully executed agreement to district. Docket No. HSA-A-05/06-117

Completed Area Name: PROJECT WIDE
Completed Sub Area Name: Not reported
Completed Document Type: Cost Recovery Closeout Memo
Completed Date: 05/14/2008
Comments: Project closout/CRU memo approved.

Completed Area Name: PROJECT WIDE
Completed Sub Area Name: Not reported
Completed Document Type: Phase 1
Completed Date: 02/15/2006
Comments: Phase I Addendum required to address lead based paint and acm in soil.
Not reported

Completed Area Name: PROJECT WIDE
Completed Sub Area Name: Not reported
Completed Document Type: Other Report
Completed Date: 04/12/2006
Comments: Converted Phase I Addendum to a PEA Equivalent - see PEA Equivalent deliverable for additional information.

Completed Area Name: PROJECT WIDE
Completed Sub Area Name: Not reported
Completed Document Type: Supplemental Site Investigation Workplan
Completed Date: 03/20/2006
Comments: The SSI Workplan is hereby approved.

Completed Area Name: PROJECT WIDE
Completed Sub Area Name: Not reported
Completed Document Type: Preliminary Endangerment Assessment Report
Completed Date: 06/30/2006
Comments: DTSC approved the PEA Report with a further action determination.

Completed Area Name: PROJECT WIDE
Completed Sub Area Name: Not reported
Completed Document Type: Removal Action Workplan
Completed Date: 12/12/2006
Comments: One comment was received during the 30-day public review period and a response to comment was issued (DTSC, December 12, 2006). The RAW was approved for implementation. Implementation is tentatively scheduled for May 2007. The RAW proposes excavation and removal of approximately 725 cubic yards of lead impacted soil.

Completed Area Name: PROJECT WIDE
Completed Sub Area Name: Not reported
Completed Document Type: Fact Sheets
Completed Date: 11/02/2006
Comments: Finalized the Fact sheet for the lead removal action for the site.

Map ID
Direction
Distance
Elevation

MAP FINDINGS

Site

Database(s)

EDR ID Number
EPA ID Number

EUREKA EDUCATIONAL RESOURCE CENTER (Continued)

S107736302

Completed Area Name: PROJECT WIDE
Completed Sub Area Name: Not reported
Completed Document Type: 4.14 Request
Completed Date: 06/05/2006
Comments: DTSC approved Form 4.14.

Completed Area Name: PROJECT WIDE
Completed Sub Area Name: Not reported
Completed Document Type: Removal Action Completion Report
Completed Date: 05/07/2008
Comments: DTSC approved the RACR and Certified the removal action complete.

Completed Area Name: PROJECT WIDE
Completed Sub Area Name: Not reported
Completed Document Type: Certification
Completed Date: 05/07/2008
Comments: DTSC certified that the removal action has been completed and no further action at the site is required.

Future Area Name: Not reported
Future Sub Area Name: Not reported
Future Document Type: Not reported
Future Due Date: Not reported
Schedule Area Name: Not reported
Schedule Sub Area Name: Not reported
Schedule Document Type: Not reported
Schedule Due Date: Not reported
Schedule Revised Date: Not reported

40
NNW
1/2-1
0.963 mi.
5087 ft.

HUMBOLDT COUNTY CIVIC CENTER
FOURTH STREET AT J STREET
EUREKA, CA 95501

LUST **S110654201**
Notify 65 **N/A**

Relative:
Lower

Actual:
39 ft.

LUST:
Name: HUMBOLDT COUNTY CIVIC CENTER
Address: FOURTH STREET AT J STREET
City,State,Zip: EUREKA, CA 95501
Lead Agency: NORTH COAST RWQCB (REGION 1)
Case Type: LUST Cleanup Site
Geo Track: http://geotracker.waterboards.ca.gov/profile_report.asp?global_id=T0602392527
Global Id: T0602392527
Latitude: 40.8032669167739
Longitude: -124.161534393176
Status: Completed - Case Closed
Status Date: 10/15/2018
Case Worker: ZZZ
RB Case Number: 1THU483
Local Agency: Not reported
File Location: Regional Board
Local Case Number: Not reported
Potential Media Affect: Aquifer used for drinking water supply
Potential Contaminants of Concern: Gasoline
Site History: The Humboldt County Civic Center site is in the northern portion of the City of Eureka and consists of the county jail, county courthouse complex, and an undeveloped lot. The property formerly contained a gasoline service station, a dry cleaner, the old County courthouse, a

Map ID
Direction
Distance
Elevation

MAP FINDINGS

Site

Database(s)

EDR ID Number
EPA ID Number

HUMBOLDT COUNTY CIVIC CENTER (Continued)

S110654201

portion of J Street, and residences. This closure review and recommendation regard only the UST case and not the SCP case related to the discharge of HVOCs. Two USTs were reportedly removed from the service station in August 1971 during the construction of an office building. The office building was later demolished and the existing jail facility was built in its place in 1994. During the construction of the jail, approximately 60 cubic yards of petroleum hydrocarbon contaminated soil was excavated from the area of the former USTs. The analytical results from the excavation confirmation soil samples were non detect for gasoline and BTEX constituents. In February 1994 approximately 270 cubic yards of soil impacted with halogenated volatile organic compounds (HVOCs) was excavated from the former dry cleaner property, east of the former service station. The analytical results indicated residual HVOC impacts remained in soil at the site. Between 1993 and 2008 several soil borings and groundwater monitoring wells were installed at the site and downgradient (north) towards Humboldt Bay. Groundwater monitoring has been performed infrequently. The HVOC case is open and can be accessed by clicking the "related cases" button on the Geotracker page.

LUST:

Global Id: T0602392527
Contact Type: Regional Board Caseworker
Contact Name: REGIONAL WATER BOARD SITE CLOSED
Organization Name: NORTH COAST RWQCB (REGION 1)
Address: 5550 SKYLANE BOULEVARD, SUITE A
City: SANTA ROSA
Email: Not reported
Phone Number: 7075762220

LUST:

Global Id: T0602392527
Action Type: ENFORCEMENT
Date: 01/11/2008
Action: Technical Correspondence / Assistance / Other

Global Id: T0602392527
Action Type: ENFORCEMENT
Date: 07/31/2018
Action: Letter - Notice

Global Id: T0602392527
Action Type: ENFORCEMENT
Date: 07/25/2018
Action: File Review - Closure

Global Id: T0602392527
Action Type: Other
Date: 01/10/2001
Action: Leak Reported

Global Id: T0602392527
Action Type: ENFORCEMENT
Date: 04/03/2003
Action: Clean-up and Abatement Order - #R1-2003-0053

Global Id: T0602392527

Map ID
Direction
Distance
Elevation

MAP FINDINGS

Site

Database(s)

EDR ID Number
EPA ID Number

HUMBOLDT COUNTY CIVIC CENTER (Continued)

S110654201

Action Type:	ENFORCEMENT
Date:	05/15/2018
Action:	13267 Monitoring Program - #R1-2018-0029
Global Id:	T0602392527
Action Type:	ENFORCEMENT
Date:	07/31/2018
Action:	Notification - Public Notice of Case Closure
Global Id:	T0602392527
Action Type:	ENFORCEMENT
Date:	04/08/2009
Action:	Staff Letter
Global Id:	T0602392527
Action Type:	ENFORCEMENT
Date:	07/28/2009
Action:	Staff Letter
Global Id:	T0602392527
Action Type:	ENFORCEMENT
Date:	07/28/2009
Action:	File review
Global Id:	T0602392527
Action Type:	ENFORCEMENT
Date:	08/08/2018
Action:	Other Report
Global Id:	T0602392527
Action Type:	ENFORCEMENT
Date:	07/25/2018
Action:	File Review - Closure
Global Id:	T0602392527
Action Type:	ENFORCEMENT
Date:	08/16/2018
Action:	Other Report
Global Id:	T0602392527
Action Type:	ENFORCEMENT
Date:	04/11/2002
Action:	Staff Letter
Global Id:	T0602392527
Action Type:	ENFORCEMENT
Date:	04/04/2003
Action:	Clean-up and Abatement Order - #R1-2003-0053
Global Id:	T0602392527
Action Type:	ENFORCEMENT
Date:	04/04/2003
Action:	13267 Monitoring Program - #R1-2003-0054
Global Id:	T0602392527
Action Type:	RESPONSE
Date:	11/07/2003

Map ID
Direction
Distance
Elevation

MAP FINDINGS

Site

Database(s)

EDR ID Number
EPA ID Number

HUMBOLDT COUNTY CIVIC CENTER (Continued)

S110654201

Action:	Interim Remedial Action Plan
Global Id:	T0602392527
Action Type:	RESPONSE
Date:	02/15/2004
Action:	Monitoring Report - Quarterly
Global Id:	T0602392527
Action Type:	ENFORCEMENT
Date:	01/09/2003
Action:	File review
Global Id:	T0602392527
Action Type:	ENFORCEMENT
Date:	03/25/2003
Action:	File review
Global Id:	T0602392527
Action Type:	RESPONSE
Date:	03/09/2004
Action:	Other Report / Document
Global Id:	T0602392527
Action Type:	ENFORCEMENT
Date:	07/27/2018
Action:	Clean Up Fund - Case Closure Review Summary Report (RSR)
Global Id:	T0602392527
Action Type:	ENFORCEMENT
Date:	07/27/2018
Action:	Clean Up Fund - Case Closure Review Summary Report (RSR)
Global Id:	T0602392527
Action Type:	Other
Date:	07/07/1994
Action:	Leak Discovery
Global Id:	T0602392527
Action Type:	RESPONSE
Date:	07/01/2003
Action:	CAP/RAP - Feasibility Study Report
Global Id:	T0602392527
Action Type:	RESPONSE
Date:	04/02/2004
Action:	CAP/RAP - Final Remediation / Design Plan
Global Id:	T0602392527
Action Type:	RESPONSE
Date:	05/15/2003
Action:	Monitoring Report - Quarterly
Global Id:	T0602392527
Action Type:	RESPONSE
Date:	08/15/2003
Action:	Monitoring Report - Quarterly

Map ID
Direction
Distance
Elevation

MAP FINDINGS

Site

Database(s)

EDR ID Number
EPA ID Number

HUMBOLDT COUNTY CIVIC CENTER (Continued)

S110654201

Global Id: T0602392527
Action Type: RESPONSE
Date: 11/15/2003
Action: Monitoring Report - Quarterly

Global Id: T0602392527
Action Type: REMEDIATION
Date: 01/31/1995
Action: Excavation

Global Id: T0602392527
Action Type: ENFORCEMENT
Date: 01/16/2003
Action: Staff Letter

Global Id: T0602392527
Action Type: ENFORCEMENT
Date: 01/10/2001
Action: Notification - Proposition 65

Global Id: T0602392527
Action Type: ENFORCEMENT
Date: 05/15/2018
Action: Staff Letter

Global Id: T0602392527
Action Type: ENFORCEMENT
Date: 10/15/2018
Action: Closure/No Further Action Letter

Global Id: T0602392527
Action Type: ENFORCEMENT
Date: 08/08/2018
Action: Other Report

LUST:

Global Id: T0602392527
Status: Open - Case Begin Date
Status Date: 07/07/1994

Global Id: T0602392527
Status: Open - Site Assessment
Status Date: 01/17/2001

Global Id: T0602392527
Status: Open - Site Assessment
Status Date: 01/29/2001

Global Id: T0602392527
Status: Open - Site Assessment
Status Date: 11/13/2001

Global Id: T0602392527
Status: Open - Site Assessment
Status Date: 01/09/2003

Global Id: T0602392527

Map ID
Direction
Distance
Elevation

MAP FINDINGS

Site

Database(s)

EDR ID Number
EPA ID Number

HUMBOLDT COUNTY CIVIC CENTER (Continued)

S110654201

Status:	Open - Site Assessment
Status Date:	05/15/2003
Global Id:	T0602392527
Status:	Open - Site Assessment
Status Date:	03/18/2009
Global Id:	T0602392527
Status:	Open - Site Assessment
Status Date:	03/28/2012
Global Id:	T0602392527
Status:	Open - Inactive
Status Date:	06/07/2013
Global Id:	T0602392527
Status:	Open - Assessment & Interim Remedial Action
Status Date:	07/16/2018
Global Id:	T0602392527
Status:	Open - Eligible for Closure
Status Date:	07/26/2018
Global Id:	T0602392527
Status:	Completed - Case Closed
Status Date:	10/15/2018

NOTIFY 65:

Name:	HUMBOLDT COUNTY CIVIC CENTER
Address:	FOURTH STREET AT J STREET
City,State,Zip:	EUREKA, CA 95501
Date Reported:	Not reported
Staff Initials:	Not reported
Board File Number:	Not reported
Facility Type:	Not reported
Discharge Date:	Not reported
Issue Date:	01/10/2001
Incident Description:	Not reported
Global ID:	Not reported
Status:	Not reported

Name:	HUMBOLDT COUNTY CIVIC CENTER
Address:	FOURTH STREET AT J STREET
City,State,Zip:	EUREKA, CA 95501
Date Reported:	Not reported
Staff Initials:	Not reported
Board File Number:	Not reported
Facility Type:	Not reported
Discharge Date:	Not reported
Issue Date:	Not reported
Incident Description:	Not reported
Global ID:	Not reported
Status:	Not reported

Map ID
Direction
Distance
Elevation

MAP FINDINGS

Site

Database(s)

EDR ID Number
EPA ID Number

41
NNW
1/2-1
0.964 mi.
5091 ft.

CDOT-RIGHT OF WAY
FOURTH AND M STREETS
EUREKA, CA 93920

Notify 65 **S100179660**
N/A

Relative:
Lower

NOTIFY 65:

Actual:
38 ft.

Name: CDOT-RIGHT OF WAY
Address: FOURTH AND M STREETS
City,State,Zip: EUREKA, CA 93920
Date Reported: Not reported
Staff Initials: Not reported
Board File Number: Not reported
Facility Type: Not reported
Discharge Date: Not reported
Issue Date: Not reported
Incident Description: Not reported
Global ID: Not reported
Status: Not reported

Count: 16 records.

ORPHAN SUMMARY

City	EDR ID	Site Name	Site Address	Zip	Database(s)
EUREKA	S101316060	LIPSCOMB, OHN	C & D STREET	95501	CPS-SLIC
EUREKA	1003878873	PG&E GAS PLANT EUREKA 119 1A	1ST H 2ND & I STS	95501	SEMS-ARCHIVE
EUREKA	S126143193	EUREKA COMMUNITY HEALTH CENTER	2200 & 2189 TYDD STREET	95501	ENVIROSTOR
EUREKA	S101433010	USFS CLARK STREET LIFT	CLARK STREET	95501	CPS-SLIC
EUREKA	S104857241	QUALITY INN	FOURTH STREET 1209		LUST
EUREKA	S104857235	NORTHCOAST ENVIRONMENTAL CONSTRUCT	HUMBOLDT HILL ROAD 5695		LUST
EUREKA	S101294887	PG&E HANSEN HILL REPEATER	HUMBOLDT BASE 2N,3E		LUST
EUREKA	S101480300	SIMPSON REDWOOD COMPANY	FT OF S STREET	95501	ENVIROSTOR
EUREKA	S104857238	NWP SOUTH FORK STATION	SECOND STREET, WEST 4		LUST
EUREKA	1003878910	PG&E GAS PLANT EUREKA 119-1	S SIDE 14TH ST W & E RR AVE	95501	SEMS-ARCHIVE
EUREKA	S104857256	FLUHRER BAKERIES PARKING LOT	A STREET 314		LUST
EUREKA	S104857252	TWIDDY, RICHARD (RESIDENCE)	D STREET 2006		LUST
EUREKA	1012008241	PG&E EUREKA 3	2ND/3RD/G/H STREETS	95501	EDR MGP
EUREKA	S104857222	FARM FRESH DAIRY PRODUCTS	VERNON STREET 1175		LUST
EUREKA	S101316159	UNOCAL BULK PLANT	WABSAH OR 15TH	95501	CPS-SLIC
SCOTIA	S102437864	SOUTHERN PACIFIC SCOTIA RAIL	A STREET, END OF	95501	LUST, Cortese

GOVERNMENT RECORDS SEARCHED / DATA CURRENCY TRACKING

To maintain currency of the following federal and state databases, EDR contacts the appropriate governmental agency on a monthly or quarterly basis, as required.

Number of Days to Update: Provides confirmation that EDR is reporting records that have been updated within 90 days from the date the government agency made the information available to the public.

STANDARD ENVIRONMENTAL RECORDS

Federal NPL site list

NPL: National Priority List

National Priorities List (Superfund). The NPL is a subset of CERCLIS and identifies over 1,200 sites for priority cleanup under the Superfund Program. NPL sites may encompass relatively large areas. As such, EDR provides polygon coverage for over 1,000 NPL site boundaries produced by EPA's Environmental Photographic Interpretation Center (EPIC) and regional EPA offices.

Date of Government Version: 10/28/2020	Source: EPA
Date Data Arrived at EDR: 11/05/2020	Telephone: N/A
Date Made Active in Reports: 11/25/2020	Last EDR Contact: 12/02/2020
Number of Days to Update: 20	Next Scheduled EDR Contact: 04/12/2021
	Data Release Frequency: Quarterly

NPL Site Boundaries

Sources:

EPA's Environmental Photographic Interpretation Center (EPIC)
Telephone: 202-564-7333

EPA Region 1
Telephone 617-918-1143

EPA Region 6
Telephone: 214-655-6659

EPA Region 3
Telephone 215-814-5418

EPA Region 7
Telephone: 913-551-7247

EPA Region 4
Telephone 404-562-8033

EPA Region 8
Telephone: 303-312-6774

EPA Region 5
Telephone 312-886-6686

EPA Region 9
Telephone: 415-947-4246

EPA Region 10
Telephone 206-553-8665

Proposed NPL: Proposed National Priority List Sites

A site that has been proposed for listing on the National Priorities List through the issuance of a proposed rule in the Federal Register. EPA then accepts public comments on the site, responds to the comments, and places on the NPL those sites that continue to meet the requirements for listing.

Date of Government Version: 10/28/2020	Source: EPA
Date Data Arrived at EDR: 11/05/2020	Telephone: N/A
Date Made Active in Reports: 11/25/2020	Last EDR Contact: 12/02/2020
Number of Days to Update: 20	Next Scheduled EDR Contact: 04/12/2021
	Data Release Frequency: Quarterly

NPL LIENS: Federal Superfund Liens

Federal Superfund Liens. Under the authority granted the USEPA by CERCLA of 1980, the USEPA has the authority to file liens against real property in order to recover remedial action expenditures or when the property owner received notification of potential liability. USEPA compiles a listing of filed notices of Superfund Liens.

GOVERNMENT RECORDS SEARCHED / DATA CURRENCY TRACKING

Date of Government Version: 10/15/1991
Date Data Arrived at EDR: 02/02/1994
Date Made Active in Reports: 03/30/1994
Number of Days to Update: 56

Source: EPA
Telephone: 202-564-4267
Last EDR Contact: 08/15/2011
Next Scheduled EDR Contact: 11/28/2011
Data Release Frequency: No Update Planned

Federal Delisted NPL site list

Delisted NPL: National Priority List Deletions

The National Oil and Hazardous Substances Pollution Contingency Plan (NCP) establishes the criteria that the EPA uses to delete sites from the NPL. In accordance with 40 CFR 300.425.(e), sites may be deleted from the NPL where no further response is appropriate.

Date of Government Version: 10/28/2020
Date Data Arrived at EDR: 11/05/2020
Date Made Active in Reports: 11/25/2020
Number of Days to Update: 20

Source: EPA
Telephone: N/A
Last EDR Contact: 12/02/2020
Next Scheduled EDR Contact: 04/12/2021
Data Release Frequency: Quarterly

Federal CERCLIS list

FEDERAL FACILITY: Federal Facility Site Information listing

A listing of National Priority List (NPL) and Base Realignment and Closure (BRAC) sites found in the Comprehensive Environmental Response, Compensation and Liability Information System (CERCLIS) Database where EPA Federal Facilities Restoration and Reuse Office is involved in cleanup activities.

Date of Government Version: 04/03/2019
Date Data Arrived at EDR: 04/05/2019
Date Made Active in Reports: 05/14/2019
Number of Days to Update: 39

Source: Environmental Protection Agency
Telephone: 703-603-8704
Last EDR Contact: 12/23/2020
Next Scheduled EDR Contact: 04/12/2021
Data Release Frequency: Varies

SEMS: Superfund Enterprise Management System

SEMS (Superfund Enterprise Management System) tracks hazardous waste sites, potentially hazardous waste sites, and remedial activities performed in support of EPA's Superfund Program across the United States. The list was formerly known as CERCLIS, renamed to SEMS by the EPA in 2015. The list contains data on potentially hazardous waste sites that have been reported to the USEPA by states, municipalities, private companies and private persons, pursuant to Section 103 of the Comprehensive Environmental Response, Compensation, and Liability Act (CERCLA). This dataset also contains sites which are either proposed to or on the National Priorities List (NPL) and the sites which are in the screening and assessment phase for possible inclusion on the NPL.

Date of Government Version: 10/28/2020
Date Data Arrived at EDR: 11/05/2020
Date Made Active in Reports: 11/25/2020
Number of Days to Update: 20

Source: EPA
Telephone: 800-424-9346
Last EDR Contact: 12/02/2020
Next Scheduled EDR Contact: 01/25/2021
Data Release Frequency: Quarterly

Federal CERCLIS NFRAP site list

SEMS-ARCHIVE: Superfund Enterprise Management System Archive

GOVERNMENT RECORDS SEARCHED / DATA CURRENCY TRACKING

SEMS-ARCHIVE (Superfund Enterprise Management System Archive) tracks sites that have no further interest under the Federal Superfund Program based on available information. The list was formerly known as the CERCLIS-NFRAP, renamed to SEMS ARCHIVE by the EPA in 2015. EPA may perform a minimal level of assessment work at a site while it is archived if site conditions change and/or new information becomes available. Archived sites have been removed and archived from the inventory of SEMS sites. Archived status indicates that, to the best of EPA's knowledge, assessment at a site has been completed and that EPA has determined no further steps will be taken to list the site on the National Priorities List (NPL), unless information indicates this decision was not appropriate or other considerations require a recommendation for listing at a later time. The decision does not necessarily mean that there is no hazard associated with a given site; it only means that, based upon available information, the location is not judged to be potential NPL site.

Date of Government Version: 10/28/2020	Source: EPA
Date Data Arrived at EDR: 11/05/2020	Telephone: 800-424-9346
Date Made Active in Reports: 11/25/2020	Last EDR Contact: 12/02/2020
Number of Days to Update: 20	Next Scheduled EDR Contact: 01/25/2021
	Data Release Frequency: Quarterly

Federal RCRA CORRACTS facilities list

CORRACTS: Corrective Action Report

CORRACTS identifies hazardous waste handlers with RCRA corrective action activity.

Date of Government Version: 12/14/2020	Source: EPA
Date Data Arrived at EDR: 12/17/2020	Telephone: 800-424-9346
Date Made Active in Reports: 12/22/2020	Last EDR Contact: 12/17/2020
Number of Days to Update: 5	Next Scheduled EDR Contact: 04/05/2021
	Data Release Frequency: Quarterly

Federal RCRA non-CORRACTS TSD facilities list

RCRA-TSDF: RCRA - Treatment, Storage and Disposal

RCRAInfo is EPA's comprehensive information system, providing access to data supporting the Resource Conservation and Recovery Act (RCRA) of 1976 and the Hazardous and Solid Waste Amendments (HSWA) of 1984. The database includes selective information on sites which generate, transport, store, treat and/or dispose of hazardous waste as defined by the Resource Conservation and Recovery Act (RCRA). Transporters are individuals or entities that move hazardous waste from the generator offsite to a facility that can recycle, treat, store, or dispose of the waste. TSDFs treat, store, or dispose of the waste.

Date of Government Version: 12/14/2020	Source: Environmental Protection Agency
Date Data Arrived at EDR: 12/17/2020	Telephone: (415) 495-8895
Date Made Active in Reports: 12/22/2020	Last EDR Contact: 12/17/2020
Number of Days to Update: 5	Next Scheduled EDR Contact: 04/05/2021
	Data Release Frequency: Quarterly

Federal RCRA generators list

RCRA-LQG: RCRA - Large Quantity Generators

RCRAInfo is EPA's comprehensive information system, providing access to data supporting the Resource Conservation and Recovery Act (RCRA) of 1976 and the Hazardous and Solid Waste Amendments (HSWA) of 1984. The database includes selective information on sites which generate, transport, store, treat and/or dispose of hazardous waste as defined by the Resource Conservation and Recovery Act (RCRA). Large quantity generators (LQGs) generate over 1,000 kilograms (kg) of hazardous waste, or over 1 kg of acutely hazardous waste per month.

Date of Government Version: 12/14/2020	Source: Environmental Protection Agency
Date Data Arrived at EDR: 12/17/2020	Telephone: (415) 495-8895
Date Made Active in Reports: 12/22/2020	Last EDR Contact: 12/17/2020
Number of Days to Update: 5	Next Scheduled EDR Contact: 04/05/2021
	Data Release Frequency: Quarterly

GOVERNMENT RECORDS SEARCHED / DATA CURRENCY TRACKING

RCRA-SQG: RCRA - Small Quantity Generators

RCRAInfo is EPA's comprehensive information system, providing access to data supporting the Resource Conservation and Recovery Act (RCRA) of 1976 and the Hazardous and Solid Waste Amendments (HSWA) of 1984. The database includes selective information on sites which generate, transport, store, treat and/or dispose of hazardous waste as defined by the Resource Conservation and Recovery Act (RCRA). Small quantity generators (SQGs) generate between 100 kg and 1,000 kg of hazardous waste per month.

Date of Government Version: 12/14/2020	Source: Environmental Protection Agency
Date Data Arrived at EDR: 12/17/2020	Telephone: (415) 495-8895
Date Made Active in Reports: 12/22/2020	Last EDR Contact: 12/17/2020
Number of Days to Update: 5	Next Scheduled EDR Contact: 04/05/2021
	Data Release Frequency: Quarterly

RCRA-VSQG: RCRA - Very Small Quantity Generators (Formerly Conditionally Exempt Small Quantity Generators)

RCRAInfo is EPA's comprehensive information system, providing access to data supporting the Resource Conservation and Recovery Act (RCRA) of 1976 and the Hazardous and Solid Waste Amendments (HSWA) of 1984. The database includes selective information on sites which generate, transport, store, treat and/or dispose of hazardous waste as defined by the Resource Conservation and Recovery Act (RCRA). Very small quantity generators (VSQGs) generate less than 100 kg of hazardous waste, or less than 1 kg of acutely hazardous waste per month.

Date of Government Version: 12/14/2020	Source: Environmental Protection Agency
Date Data Arrived at EDR: 12/17/2020	Telephone: (415) 495-8895
Date Made Active in Reports: 12/22/2020	Last EDR Contact: 12/17/2020
Number of Days to Update: 5	Next Scheduled EDR Contact: 04/05/2021
	Data Release Frequency: Quarterly

Federal institutional controls / engineering controls registries

LUCIS: Land Use Control Information System

LUCIS contains records of land use control information pertaining to the former Navy Base Realignment and Closure properties.

Date of Government Version: 08/06/2020	Source: Department of the Navy
Date Data Arrived at EDR: 08/21/2020	Telephone: 843-820-7326
Date Made Active in Reports: 11/11/2020	Last EDR Contact: 11/05/2020
Number of Days to Update: 82	Next Scheduled EDR Contact: 02/22/2021
	Data Release Frequency: Varies

US ENG CONTROLS: Engineering Controls Sites List

A listing of sites with engineering controls in place. Engineering controls include various forms of caps, building foundations, liners, and treatment methods to create pathway elimination for regulated substances to enter environmental media or effect human health.

Date of Government Version: 10/28/2020	Source: Environmental Protection Agency
Date Data Arrived at EDR: 11/05/2020	Telephone: 703-603-0695
Date Made Active in Reports: 11/18/2020	Last EDR Contact: 11/05/2020
Number of Days to Update: 13	Next Scheduled EDR Contact: 03/08/2021
	Data Release Frequency: Varies

US INST CONTROLS: Institutional Controls Sites List

A listing of sites with institutional controls in place. Institutional controls include administrative measures, such as groundwater use restrictions, construction restrictions, property use restrictions, and post remediation care requirements intended to prevent exposure to contaminants remaining on site. Deed restrictions are generally required as part of the institutional controls.

Date of Government Version: 10/28/2020	Source: Environmental Protection Agency
Date Data Arrived at EDR: 11/05/2020	Telephone: 703-603-0695
Date Made Active in Reports: 11/18/2020	Last EDR Contact: 11/05/2020
Number of Days to Update: 13	Next Scheduled EDR Contact: 03/08/2021
	Data Release Frequency: Varies

GOVERNMENT RECORDS SEARCHED / DATA CURRENCY TRACKING

Federal ERNS list

ERNS: Emergency Response Notification System

Emergency Response Notification System. ERNS records and stores information on reported releases of oil and hazardous substances.

Date of Government Version: 12/14/2020

Date Data Arrived at EDR: 12/15/2020

Date Made Active in Reports: 12/22/2020

Number of Days to Update: 7

Source: National Response Center, United States Coast Guard

Telephone: 202-267-2180

Last EDR Contact: 12/15/2020

Next Scheduled EDR Contact: 04/05/2021

Data Release Frequency: Quarterly

State- and tribal - equivalent NPL

RESPONSE: State Response Sites

Identifies confirmed release sites where DTSC is involved in remediation, either in a lead or oversight capacity.

These confirmed release sites are generally high-priority and high potential risk.

Date of Government Version: 07/27/2020

Date Data Arrived at EDR: 07/27/2020

Date Made Active in Reports: 10/08/2020

Number of Days to Update: 73

Source: Department of Toxic Substances Control

Telephone: 916-323-3400

Last EDR Contact: 10/26/2020

Next Scheduled EDR Contact: 02/08/2021

Data Release Frequency: Quarterly

State- and tribal - equivalent CERCLIS

ENVIROSTOR: EnviroStor Database

The Department of Toxic Substances Control's (DTSC's) Site Mitigation and Brownfields Reuse Program's (SMBRP's) EnviroStor database identifies sites that have known contamination or sites for which there may be reasons to investigate further. The database includes the following site types: Federal Superfund sites (National Priorities List (NPL)); State Response, including Military Facilities and State Superfund; Voluntary Cleanup; and School sites. EnviroStor provides similar information to the information that was available in CalSites, and provides additional site information, including, but not limited to, identification of formerly-contaminated properties that have been released for reuse, properties where environmental deed restrictions have been recorded to prevent inappropriate land uses, and risk characterization information that is used to assess potential impacts to public health and the environment at contaminated sites.

Date of Government Version: 07/27/2020

Date Data Arrived at EDR: 07/27/2020

Date Made Active in Reports: 10/08/2020

Number of Days to Update: 73

Source: Department of Toxic Substances Control

Telephone: 916-323-3400

Last EDR Contact: 10/26/2020

Next Scheduled EDR Contact: 02/08/2021

Data Release Frequency: Quarterly

State and tribal landfill and/or solid waste disposal site lists

SWF/LF (SWIS): Solid Waste Information System

Active, Closed and Inactive Landfills. SWF/LF records typically contain an inventory of solid waste disposal facilities or landfills. These may be active or inactive facilities or open dumps that failed to meet RCRA Section 4004 criteria for solid waste landfills or disposal sites.

Date of Government Version: 05/11/2020

Date Data Arrived at EDR: 05/12/2020

Date Made Active in Reports: 07/27/2020

Number of Days to Update: 76

Source: Department of Resources Recycling and Recovery

Telephone: 916-341-6320

Last EDR Contact: 11/10/2020

Next Scheduled EDR Contact: 02/22/2021

Data Release Frequency: Quarterly

State and tribal leaking storage tank lists

GOVERNMENT RECORDS SEARCHED / DATA CURRENCY TRACKING

LUST REG 6L: Leaking Underground Storage Tank Case Listing

For more current information, please refer to the State Water Resources Control Board's LUST database.

Date of Government Version: 09/09/2003
Date Data Arrived at EDR: 09/10/2003
Date Made Active in Reports: 10/07/2003
Number of Days to Update: 27

Source: California Regional Water Quality Control Board Lahontan Region (6)
Telephone: 530-542-5572
Last EDR Contact: 09/12/2011
Next Scheduled EDR Contact: 12/26/2011
Data Release Frequency: No Update Planned

LUST REG 8: Leaking Underground Storage Tanks

California Regional Water Quality Control Board Santa Ana Region (8). For more current information, please refer to the State Water Resources Control Board's LUST database.

Date of Government Version: 02/14/2005
Date Data Arrived at EDR: 02/15/2005
Date Made Active in Reports: 03/28/2005
Number of Days to Update: 41

Source: California Regional Water Quality Control Board Santa Ana Region (8)
Telephone: 909-782-4496
Last EDR Contact: 08/15/2011
Next Scheduled EDR Contact: 11/28/2011
Data Release Frequency: No Update Planned

LUST REG 4: Underground Storage Tank Leak List

Los Angeles, Ventura counties. For more current information, please refer to the State Water Resources Control Board's LUST database.

Date of Government Version: 09/07/2004
Date Data Arrived at EDR: 09/07/2004
Date Made Active in Reports: 10/12/2004
Number of Days to Update: 35

Source: California Regional Water Quality Control Board Los Angeles Region (4)
Telephone: 213-576-6710
Last EDR Contact: 09/06/2011
Next Scheduled EDR Contact: 12/19/2011
Data Release Frequency: No Update Planned

LUST REG 7: Leaking Underground Storage Tank Case Listing

Leaking Underground Storage Tank locations. Imperial, Riverside, San Diego, Santa Barbara counties.

Date of Government Version: 02/26/2004
Date Data Arrived at EDR: 02/26/2004
Date Made Active in Reports: 03/24/2004
Number of Days to Update: 27

Source: California Regional Water Quality Control Board Colorado River Basin Region (7)
Telephone: 760-776-8943
Last EDR Contact: 08/01/2011
Next Scheduled EDR Contact: 11/14/2011
Data Release Frequency: No Update Planned

LUST REG 1: Active Toxic Site Investigation

Del Norte, Humboldt, Lake, Mendocino, Modoc, Siskiyou, Sonoma, Trinity counties. For more current information, please refer to the State Water Resources Control Board's LUST database.

Date of Government Version: 02/01/2001
Date Data Arrived at EDR: 02/28/2001
Date Made Active in Reports: 03/29/2001
Number of Days to Update: 29

Source: California Regional Water Quality Control Board North Coast (1)
Telephone: 707-570-3769
Last EDR Contact: 08/01/2011
Next Scheduled EDR Contact: 11/14/2011
Data Release Frequency: No Update Planned

LUST REG 2: Fuel Leak List

Leaking Underground Storage Tank locations. Alameda, Contra Costa, Marin, Napa, San Francisco, San Mateo, Santa Clara, Solano, Sonoma counties.

Date of Government Version: 09/30/2004
Date Data Arrived at EDR: 10/20/2004
Date Made Active in Reports: 11/19/2004
Number of Days to Update: 30

Source: California Regional Water Quality Control Board San Francisco Bay Region (2)
Telephone: 510-622-2433
Last EDR Contact: 09/19/2011
Next Scheduled EDR Contact: 01/02/2012
Data Release Frequency: No Update Planned

LUST REG 9: Leaking Underground Storage Tank Report

Orange, Riverside, San Diego counties. For more current information, please refer to the State Water Resources Control Board's LUST database.

GOVERNMENT RECORDS SEARCHED / DATA CURRENCY TRACKING

Date of Government Version: 03/01/2001
Date Data Arrived at EDR: 04/23/2001
Date Made Active in Reports: 05/21/2001
Number of Days to Update: 28

Source: California Regional Water Quality Control Board San Diego Region (9)
Telephone: 858-637-5595
Last EDR Contact: 09/26/2011
Next Scheduled EDR Contact: 01/09/2012
Data Release Frequency: No Update Planned

LUST: Leaking Underground Fuel Tank Report (GEOTRACKER)

Leaking Underground Storage Tank (LUST) Sites included in GeoTracker. GeoTracker is the Water Boards data management system for sites that impact, or have the potential to impact, water quality in California, with emphasis on groundwater.

Date of Government Version: 09/08/2020
Date Data Arrived at EDR: 09/08/2020
Date Made Active in Reports: 11/30/2020
Number of Days to Update: 83

Source: State Water Resources Control Board
Telephone: see region list
Last EDR Contact: 12/04/2020
Next Scheduled EDR Contact: 03/22/2021
Data Release Frequency: Quarterly

LUST REG 3: Leaking Underground Storage Tank Database

Leaking Underground Storage Tank locations. Monterey, San Benito, San Luis Obispo, Santa Barbara, Santa Cruz counties.

Date of Government Version: 05/19/2003
Date Data Arrived at EDR: 05/19/2003
Date Made Active in Reports: 06/02/2003
Number of Days to Update: 14

Source: California Regional Water Quality Control Board Central Coast Region (3)
Telephone: 805-542-4786
Last EDR Contact: 07/18/2011
Next Scheduled EDR Contact: 10/31/2011
Data Release Frequency: No Update Planned

LUST REG 5: Leaking Underground Storage Tank Database

Leaking Underground Storage Tank locations. Alameda, Alpine, Amador, Butte, Colusa, Contra Costa, Calveras, El Dorado, Fresno, Glenn, Kern, Kings, Lake, Lassen, Madera, Mariposa, Merced, Modoc, Napa, Nevada, Placer, Plumas, Sacramento, San Joaquin, Shasta, Solano, Stanislaus, Sutter, Tehama, Tulare, Tuolumne, Yolo, Yuba counties.

Date of Government Version: 07/01/2008
Date Data Arrived at EDR: 07/22/2008
Date Made Active in Reports: 07/31/2008
Number of Days to Update: 9

Source: California Regional Water Quality Control Board Central Valley Region (5)
Telephone: 916-464-4834
Last EDR Contact: 07/01/2011
Next Scheduled EDR Contact: 10/17/2011
Data Release Frequency: No Update Planned

LUST REG 6V: Leaking Underground Storage Tank Case Listing

Leaking Underground Storage Tank locations. Inyo, Kern, Los Angeles, Mono, San Bernardino counties.

Date of Government Version: 06/07/2005
Date Data Arrived at EDR: 06/07/2005
Date Made Active in Reports: 06/29/2005
Number of Days to Update: 22

Source: California Regional Water Quality Control Board Victorville Branch Office (6)
Telephone: 760-241-7365
Last EDR Contact: 09/12/2011
Next Scheduled EDR Contact: 12/26/2011
Data Release Frequency: No Update Planned

INDIAN LUST R10: Leaking Underground Storage Tanks on Indian Land

LUSTs on Indian land in Alaska, Idaho, Oregon and Washington.

Date of Government Version: 04/14/2020
Date Data Arrived at EDR: 05/20/2020
Date Made Active in Reports: 08/12/2020
Number of Days to Update: 84

Source: EPA Region 10
Telephone: 206-553-2857
Last EDR Contact: 12/16/2020
Next Scheduled EDR Contact: 02/01/2021
Data Release Frequency: Varies

INDIAN LUST R1: Leaking Underground Storage Tanks on Indian Land

A listing of leaking underground storage tank locations on Indian Land.

Date of Government Version: 04/29/2020
Date Data Arrived at EDR: 05/20/2020
Date Made Active in Reports: 08/12/2020
Number of Days to Update: 84

Source: EPA Region 1
Telephone: 617-918-1313
Last EDR Contact: 12/16/2020
Next Scheduled EDR Contact: 02/01/2021
Data Release Frequency: Varies

GOVERNMENT RECORDS SEARCHED / DATA CURRENCY TRACKING

INDIAN LUST R4: Leaking Underground Storage Tanks on Indian Land
LUSTs on Indian land in Florida, Mississippi and North Carolina.

Date of Government Version: 04/14/2020	Source: EPA Region 4
Date Data Arrived at EDR: 05/26/2020	Telephone: 404-562-8677
Date Made Active in Reports: 08/12/2020	Last EDR Contact: 12/16/2020
Number of Days to Update: 78	Next Scheduled EDR Contact: 02/01/2021
	Data Release Frequency: Varies

INDIAN LUST R5: Leaking Underground Storage Tanks on Indian Land
Leaking underground storage tanks located on Indian Land in Michigan, Minnesota and Wisconsin.

Date of Government Version: 04/14/2020	Source: EPA, Region 5
Date Data Arrived at EDR: 05/20/2020	Telephone: 312-886-7439
Date Made Active in Reports: 08/12/2020	Last EDR Contact: 12/16/2020
Number of Days to Update: 84	Next Scheduled EDR Contact: 02/01/2021
	Data Release Frequency: Varies

INDIAN LUST R9: Leaking Underground Storage Tanks on Indian Land
LUSTs on Indian land in Arizona, California, New Mexico and Nevada

Date of Government Version: 04/08/2020	Source: Environmental Protection Agency
Date Data Arrived at EDR: 05/20/2020	Telephone: 415-972-3372
Date Made Active in Reports: 08/12/2020	Last EDR Contact: 12/16/2020
Number of Days to Update: 84	Next Scheduled EDR Contact: 02/01/2021
	Data Release Frequency: Varies

INDIAN LUST R8: Leaking Underground Storage Tanks on Indian Land
LUSTs on Indian land in Colorado, Montana, North Dakota, South Dakota, Utah and Wyoming.

Date of Government Version: 04/14/2020	Source: EPA Region 8
Date Data Arrived at EDR: 05/20/2020	Telephone: 303-312-6271
Date Made Active in Reports: 08/12/2020	Last EDR Contact: 12/16/2020
Number of Days to Update: 84	Next Scheduled EDR Contact: 02/01/2021
	Data Release Frequency: Varies

INDIAN LUST R7: Leaking Underground Storage Tanks on Indian Land
LUSTs on Indian land in Iowa, Kansas, and Nebraska

Date of Government Version: 04/15/2020	Source: EPA Region 7
Date Data Arrived at EDR: 05/20/2020	Telephone: 913-551-7003
Date Made Active in Reports: 08/12/2020	Last EDR Contact: 12/16/2020
Number of Days to Update: 84	Next Scheduled EDR Contact: 02/01/2021
	Data Release Frequency: Varies

INDIAN LUST R6: Leaking Underground Storage Tanks on Indian Land
LUSTs on Indian land in New Mexico and Oklahoma.

Date of Government Version: 04/08/2020	Source: EPA Region 6
Date Data Arrived at EDR: 05/20/2020	Telephone: 214-665-6597
Date Made Active in Reports: 08/12/2020	Last EDR Contact: 12/16/2020
Number of Days to Update: 84	Next Scheduled EDR Contact: 02/01/2021
	Data Release Frequency: Varies

CPS-SLIC: Statewide SLIC Cases (GEOTRACKER)

Cleanup Program Sites (CPS; also known as Site Cleanups [SC] and formerly known as Spills, Leaks, Investigations, and Cleanups [SLIC] sites) included in GeoTracker. GeoTracker is the Water Boards data management system for sites that impact, or have the potential to impact, water quality in California, with emphasis on groundwater.

Date of Government Version: 09/08/2020	Source: State Water Resources Control Board
Date Data Arrived at EDR: 09/08/2020	Telephone: 866-480-1028
Date Made Active in Reports: 11/30/2020	Last EDR Contact: 12/04/2020
Number of Days to Update: 83	Next Scheduled EDR Contact: 03/22/2021
	Data Release Frequency: Varies

GOVERNMENT RECORDS SEARCHED / DATA CURRENCY TRACKING

SLIC REG 1: Active Toxic Site Investigations

The SLIC (Spills, Leaks, Investigations and Cleanup) program is designed to protect and restore water quality from spills, leaks, and similar discharges.

Date of Government Version: 04/03/2003
Date Data Arrived at EDR: 04/07/2003
Date Made Active in Reports: 04/25/2003
Number of Days to Update: 18

Source: California Regional Water Quality Control Board, North Coast Region (1)
Telephone: 707-576-2220
Last EDR Contact: 08/01/2011
Next Scheduled EDR Contact: 11/14/2011
Data Release Frequency: No Update Planned

SLIC REG 2: Spills, Leaks, Investigation & Cleanup Cost Recovery Listing

The SLIC (Spills, Leaks, Investigations and Cleanup) program is designed to protect and restore water quality from spills, leaks, and similar discharges.

Date of Government Version: 09/30/2004
Date Data Arrived at EDR: 10/20/2004
Date Made Active in Reports: 11/19/2004
Number of Days to Update: 30

Source: Regional Water Quality Control Board San Francisco Bay Region (2)
Telephone: 510-286-0457
Last EDR Contact: 09/19/2011
Next Scheduled EDR Contact: 01/02/2012
Data Release Frequency: No Update Planned

SLIC REG 3: Spills, Leaks, Investigation & Cleanup Cost Recovery Listing

The SLIC (Spills, Leaks, Investigations and Cleanup) program is designed to protect and restore water quality from spills, leaks, and similar discharges.

Date of Government Version: 05/18/2006
Date Data Arrived at EDR: 05/18/2006
Date Made Active in Reports: 06/15/2006
Number of Days to Update: 28

Source: California Regional Water Quality Control Board Central Coast Region (3)
Telephone: 805-549-3147
Last EDR Contact: 07/18/2011
Next Scheduled EDR Contact: 10/31/2011
Data Release Frequency: No Update Planned

SLIC REG 4: Spills, Leaks, Investigation & Cleanup Cost Recovery Listing

The SLIC (Spills, Leaks, Investigations and Cleanup) program is designed to protect and restore water quality from spills, leaks, and similar discharges.

Date of Government Version: 11/17/2004
Date Data Arrived at EDR: 11/18/2004
Date Made Active in Reports: 01/04/2005
Number of Days to Update: 47

Source: Region Water Quality Control Board Los Angeles Region (4)
Telephone: 213-576-6600
Last EDR Contact: 07/01/2011
Next Scheduled EDR Contact: 10/17/2011
Data Release Frequency: No Update Planned

SLIC REG 5: Spills, Leaks, Investigation & Cleanup Cost Recovery Listing

The SLIC (Spills, Leaks, Investigations and Cleanup) program is designed to protect and restore water quality from spills, leaks, and similar discharges.

Date of Government Version: 04/01/2005
Date Data Arrived at EDR: 04/05/2005
Date Made Active in Reports: 04/21/2005
Number of Days to Update: 16

Source: Regional Water Quality Control Board Central Valley Region (5)
Telephone: 916-464-3291
Last EDR Contact: 09/12/2011
Next Scheduled EDR Contact: 12/26/2011
Data Release Frequency: No Update Planned

SLIC REG 6V: Spills, Leaks, Investigation & Cleanup Cost Recovery Listing

The SLIC (Spills, Leaks, Investigations and Cleanup) program is designed to protect and restore water quality from spills, leaks, and similar discharges.

Date of Government Version: 05/24/2005
Date Data Arrived at EDR: 05/25/2005
Date Made Active in Reports: 06/16/2005
Number of Days to Update: 22

Source: Regional Water Quality Control Board, Victorville Branch
Telephone: 619-241-6583
Last EDR Contact: 08/15/2011
Next Scheduled EDR Contact: 11/28/2011
Data Release Frequency: No Update Planned

GOVERNMENT RECORDS SEARCHED / DATA CURRENCY TRACKING

SLIC REG 6L: SLIC Sites

The SLIC (Spills, Leaks, Investigations and Cleanup) program is designed to protect and restore water quality from spills, leaks, and similar discharges.

Date of Government Version: 09/07/2004
Date Data Arrived at EDR: 09/07/2004
Date Made Active in Reports: 10/12/2004
Number of Days to Update: 35

Source: California Regional Water Quality Control Board, Lahontan Region
Telephone: 530-542-5574
Last EDR Contact: 08/15/2011
Next Scheduled EDR Contact: 11/28/2011
Data Release Frequency: No Update Planned

SLIC REG 7: SLIC List

The SLIC (Spills, Leaks, Investigations and Cleanup) program is designed to protect and restore water quality from spills, leaks, and similar discharges.

Date of Government Version: 11/24/2004
Date Data Arrived at EDR: 11/29/2004
Date Made Active in Reports: 01/04/2005
Number of Days to Update: 36

Source: California Regional Quality Control Board, Colorado River Basin Region
Telephone: 760-346-7491
Last EDR Contact: 08/01/2011
Next Scheduled EDR Contact: 11/14/2011
Data Release Frequency: No Update Planned

SLIC REG 8: Spills, Leaks, Investigation & Cleanup Cost Recovery Listing

The SLIC (Spills, Leaks, Investigations and Cleanup) program is designed to protect and restore water quality from spills, leaks, and similar discharges.

Date of Government Version: 04/03/2008
Date Data Arrived at EDR: 04/03/2008
Date Made Active in Reports: 04/14/2008
Number of Days to Update: 11

Source: California Region Water Quality Control Board Santa Ana Region (8)
Telephone: 951-782-3298
Last EDR Contact: 09/12/2011
Next Scheduled EDR Contact: 12/26/2011
Data Release Frequency: No Update Planned

SLIC REG 9: Spills, Leaks, Investigation & Cleanup Cost Recovery Listing

The SLIC (Spills, Leaks, Investigations and Cleanup) program is designed to protect and restore water quality from spills, leaks, and similar discharges.

Date of Government Version: 09/10/2007
Date Data Arrived at EDR: 09/11/2007
Date Made Active in Reports: 09/28/2007
Number of Days to Update: 17

Source: California Regional Water Quality Control Board San Diego Region (9)
Telephone: 858-467-2980
Last EDR Contact: 08/08/2011
Next Scheduled EDR Contact: 11/21/2011
Data Release Frequency: No Update Planned

State and tribal registered storage tank lists

FEMA UST: Underground Storage Tank Listing

A listing of all FEMA owned underground storage tanks.

Date of Government Version: 07/21/2020
Date Data Arrived at EDR: 09/03/2020
Date Made Active in Reports: 11/25/2020
Number of Days to Update: 83

Source: FEMA
Telephone: 202-646-5797
Last EDR Contact: 01/04/2021
Next Scheduled EDR Contact: 04/19/2021
Data Release Frequency: Varies

UST CLOSURE: Proposed Closure of Underground Storage Tank (UST) Cases

UST cases that are being considered for closure by either the State Water Resources Control Board or the Executive Director have been posted for a 60-day public comment period. UST Case Closures being proposed for consideration by the State Water Resources Control Board. These are primarily UST cases that meet closure criteria under the decisional framework in State Water Board Resolution No. 92-49 and other Board orders. UST Case Closures proposed for consideration by the Executive Director pursuant to State Water Board Resolution No. 2012-0061. These are cases that meet the criteria of the Low-Threat UST Case Closure Policy. UST Case Closure Review Denials and Approved Orders.

GOVERNMENT RECORDS SEARCHED / DATA CURRENCY TRACKING

Date of Government Version: 09/03/2020
Date Data Arrived at EDR: 09/08/2020
Date Made Active in Reports: 12/03/2020
Number of Days to Update: 86

Source: State Water Resources Control Board
Telephone: 916-327-7844
Last EDR Contact: 12/08/2020
Next Scheduled EDR Contact: 03/22/2021
Data Release Frequency: Varies

UST: Active UST Facilities

Active UST facilities gathered from the local regulatory agencies

Date of Government Version: 09/08/2020
Date Data Arrived at EDR: 09/08/2020
Date Made Active in Reports: 11/30/2020
Number of Days to Update: 83

Source: SWRCB
Telephone: 916-341-5851
Last EDR Contact: 12/04/2020
Next Scheduled EDR Contact: 03/22/2021
Data Release Frequency: Semi-Annually

MILITARY UST SITES: Military UST Sites (GEOTRACKER)

Military ust sites

Date of Government Version: 09/08/2020
Date Data Arrived at EDR: 09/08/2020
Date Made Active in Reports: 11/30/2020
Number of Days to Update: 83

Source: State Water Resources Control Board
Telephone: 866-480-1028
Last EDR Contact: 12/04/2020
Next Scheduled EDR Contact: 03/22/2021
Data Release Frequency: Varies

AST: Aboveground Petroleum Storage Tank Facilities

A listing of aboveground storage tank petroleum storage tank locations.

Date of Government Version: 07/06/2016
Date Data Arrived at EDR: 07/12/2016
Date Made Active in Reports: 09/19/2016
Number of Days to Update: 69

Source: California Environmental Protection Agency
Telephone: 916-327-5092
Last EDR Contact: 12/09/2020
Next Scheduled EDR Contact: 03/29/2021
Data Release Frequency: Varies

INDIAN UST R6: Underground Storage Tanks on Indian Land

The Indian Underground Storage Tank (UST) database provides information about underground storage tanks on Indian land in EPA Region 6 (Louisiana, Arkansas, Oklahoma, New Mexico, Texas and 65 Tribes).

Date of Government Version: 04/08/2020
Date Data Arrived at EDR: 05/20/2020
Date Made Active in Reports: 08/12/2020
Number of Days to Update: 84

Source: EPA Region 6
Telephone: 214-665-7591
Last EDR Contact: 12/16/2020
Next Scheduled EDR Contact: 02/01/2021
Data Release Frequency: Varies

INDIAN UST R7: Underground Storage Tanks on Indian Land

The Indian Underground Storage Tank (UST) database provides information about underground storage tanks on Indian land in EPA Region 7 (Iowa, Kansas, Missouri, Nebraska, and 9 Tribal Nations).

Date of Government Version: 04/03/2020
Date Data Arrived at EDR: 05/20/2020
Date Made Active in Reports: 08/12/2020
Number of Days to Update: 84

Source: EPA Region 7
Telephone: 913-551-7003
Last EDR Contact: 12/16/2020
Next Scheduled EDR Contact: 02/01/2021
Data Release Frequency: Varies

INDIAN UST R9: Underground Storage Tanks on Indian Land

The Indian Underground Storage Tank (UST) database provides information about underground storage tanks on Indian land in EPA Region 9 (Arizona, California, Hawaii, Nevada, the Pacific Islands, and Tribal Nations).

Date of Government Version: 04/08/2020
Date Data Arrived at EDR: 05/20/2020
Date Made Active in Reports: 08/12/2020
Number of Days to Update: 84

Source: EPA Region 9
Telephone: 415-972-3368
Last EDR Contact: 12/16/2020
Next Scheduled EDR Contact: 02/01/2021
Data Release Frequency: Varies

GOVERNMENT RECORDS SEARCHED / DATA CURRENCY TRACKING

INDIAN UST R10: Underground Storage Tanks on Indian Land

The Indian Underground Storage Tank (UST) database provides information about underground storage tanks on Indian land in EPA Region 10 (Alaska, Idaho, Oregon, Washington, and Tribal Nations).

Date of Government Version: 04/14/2020	Source: EPA Region 10
Date Data Arrived at EDR: 05/20/2020	Telephone: 206-553-2857
Date Made Active in Reports: 08/12/2020	Last EDR Contact: 12/15/2020
Number of Days to Update: 84	Next Scheduled EDR Contact: 02/01/2021
	Data Release Frequency: Varies

INDIAN UST R1: Underground Storage Tanks on Indian Land

The Indian Underground Storage Tank (UST) database provides information about underground storage tanks on Indian land in EPA Region 1 (Connecticut, Maine, Massachusetts, New Hampshire, Rhode Island, Vermont and ten Tribal Nations).

Date of Government Version: 04/29/2020	Source: EPA, Region 1
Date Data Arrived at EDR: 05/20/2020	Telephone: 617-918-1313
Date Made Active in Reports: 08/12/2020	Last EDR Contact: 11/16/2020
Number of Days to Update: 84	Next Scheduled EDR Contact: 02/01/2021
	Data Release Frequency: Varies

INDIAN UST R8: Underground Storage Tanks on Indian Land

The Indian Underground Storage Tank (UST) database provides information about underground storage tanks on Indian land in EPA Region 8 (Colorado, Montana, North Dakota, South Dakota, Utah, Wyoming and 27 Tribal Nations).

Date of Government Version: 04/14/2020	Source: EPA Region 8
Date Data Arrived at EDR: 05/20/2020	Telephone: 303-312-6137
Date Made Active in Reports: 08/13/2020	Last EDR Contact: 12/16/2020
Number of Days to Update: 85	Next Scheduled EDR Contact: 02/01/2021
	Data Release Frequency: Varies

INDIAN UST R4: Underground Storage Tanks on Indian Land

The Indian Underground Storage Tank (UST) database provides information about underground storage tanks on Indian land in EPA Region 4 (Alabama, Florida, Georgia, Kentucky, Mississippi, North Carolina, South Carolina, Tennessee and Tribal Nations)

Date of Government Version: 04/14/2020	Source: EPA Region 4
Date Data Arrived at EDR: 05/26/2020	Telephone: 404-562-9424
Date Made Active in Reports: 08/12/2020	Last EDR Contact: 12/16/2020
Number of Days to Update: 78	Next Scheduled EDR Contact: 02/01/2021
	Data Release Frequency: Varies

INDIAN UST R5: Underground Storage Tanks on Indian Land

The Indian Underground Storage Tank (UST) database provides information about underground storage tanks on Indian land in EPA Region 5 (Michigan, Minnesota and Wisconsin and Tribal Nations).

Date of Government Version: 04/14/2020	Source: EPA Region 5
Date Data Arrived at EDR: 05/20/2020	Telephone: 312-886-6136
Date Made Active in Reports: 08/12/2020	Last EDR Contact: 12/16/2020
Number of Days to Update: 84	Next Scheduled EDR Contact: 02/01/2021
	Data Release Frequency: Varies

State and tribal voluntary cleanup sites

VCP: Voluntary Cleanup Program Properties

Contains low threat level properties with either confirmed or unconfirmed releases and the project proponents have request that DTSC oversee investigation and/or cleanup activities and have agreed to provide coverage for DTSC's costs.

GOVERNMENT RECORDS SEARCHED / DATA CURRENCY TRACKING

Date of Government Version: 07/27/2020
Date Data Arrived at EDR: 07/27/2020
Date Made Active in Reports: 10/08/2020
Number of Days to Update: 73

Source: Department of Toxic Substances Control
Telephone: 916-323-3400
Last EDR Contact: 10/26/2020
Next Scheduled EDR Contact: 02/08/2021
Data Release Frequency: Quarterly

INDIAN VCP R1: Voluntary Cleanup Priority Listing

A listing of voluntary cleanup priority sites located on Indian Land located in Region 1.

Date of Government Version: 07/27/2015
Date Data Arrived at EDR: 09/29/2015
Date Made Active in Reports: 02/18/2016
Number of Days to Update: 142

Source: EPA, Region 1
Telephone: 617-918-1102
Last EDR Contact: 12/15/2020
Next Scheduled EDR Contact: 04/05/2021
Data Release Frequency: Varies

INDIAN VCP R7: Voluntary Cleanup Priority Listing

A listing of voluntary cleanup priority sites located on Indian Land located in Region 7.

Date of Government Version: 03/20/2008
Date Data Arrived at EDR: 04/22/2008
Date Made Active in Reports: 05/19/2008
Number of Days to Update: 27

Source: EPA, Region 7
Telephone: 913-551-7365
Last EDR Contact: 04/20/2009
Next Scheduled EDR Contact: 07/20/2009
Data Release Frequency: Varies

State and tribal Brownfields sites

BROWNFIELDS: Considered Brownfields Sites Listing

A listing of sites the SWRCB considers to be Brownfields since these are sites have come to them through the MOA Process.

Date of Government Version: 09/21/2020
Date Data Arrived at EDR: 09/22/2020
Date Made Active in Reports: 12/11/2020
Number of Days to Update: 80

Source: State Water Resources Control Board
Telephone: 916-323-7905
Last EDR Contact: 12/17/2020
Next Scheduled EDR Contact: 04/05/2021
Data Release Frequency: Quarterly

ADDITIONAL ENVIRONMENTAL RECORDS

Local Brownfield lists

US BROWNFIELDS: A Listing of Brownfields Sites

Brownfields are real property, the expansion, redevelopment, or reuse of which may be complicated by the presence or potential presence of a hazardous substance, pollutant, or contaminant. Cleaning up and reinvesting in these properties takes development pressures off of undeveloped, open land, and both improves and protects the environment. Assessment, Cleanup and Redevelopment Exchange System (ACRES) stores information reported by EPA Brownfields grant recipients on brownfields properties assessed or cleaned up with grant funding as well as information on Targeted Brownfields Assessments performed by EPA Regions. A listing of ACRES Brownfield sites is obtained from Cleanups in My Community. Cleanups in My Community provides information on Brownfields properties for which information is reported back to EPA, as well as areas served by Brownfields grant programs.

Date of Government Version: 09/14/2020
Date Data Arrived at EDR: 09/15/2020
Date Made Active in Reports: 12/10/2020
Number of Days to Update: 86

Source: Environmental Protection Agency
Telephone: 202-566-2777
Last EDR Contact: 12/11/2020
Next Scheduled EDR Contact: 03/29/2021
Data Release Frequency: Semi-Annually

Local Lists of Landfill / Solid Waste Disposal Sites

WMUDS/SWAT: Waste Management Unit Database

Waste Management Unit Database System. WMUDS is used by the State Water Resources Control Board staff and the Regional Water Quality Control Boards for program tracking and inventory of waste management units. WMUDS is composed of the following databases: Facility Information, Scheduled Inspections Information, Waste Management Unit Information, SWAT Program Information, SWAT Report Summary Information, SWAT Report Summary Data, Chapter 15 (formerly Subchapter 15) Information, Chapter 15 Monitoring Parameters, TPCA Program Information, RCRA Program Information, Closure Information, and Interested Parties Information.

GOVERNMENT RECORDS SEARCHED / DATA CURRENCY TRACKING

Date of Government Version: 04/01/2000
Date Data Arrived at EDR: 04/10/2000
Date Made Active in Reports: 05/10/2000
Number of Days to Update: 30

Source: State Water Resources Control Board
Telephone: 916-227-4448
Last EDR Contact: 10/20/2020
Next Scheduled EDR Contact: 02/08/2021
Data Release Frequency: No Update Planned

SWRCY: Recycler Database

A listing of recycling facilities in California.

Date of Government Version: 09/08/2020
Date Data Arrived at EDR: 09/08/2020
Date Made Active in Reports: 11/30/2020
Number of Days to Update: 83

Source: Department of Conservation
Telephone: 916-323-3836
Last EDR Contact: 12/08/2020
Next Scheduled EDR Contact: 03/22/2021
Data Release Frequency: Quarterly

HAULERS: Registered Waste Tire Haulers Listing

A listing of registered waste tire haulers.

Date of Government Version: 05/28/2020
Date Data Arrived at EDR: 05/29/2020
Date Made Active in Reports: 08/12/2020
Number of Days to Update: 75

Source: Integrated Waste Management Board
Telephone: 916-341-6422
Last EDR Contact: 11/05/2020
Next Scheduled EDR Contact: 02/22/2021
Data Release Frequency: Varies

INDIAN ODI: Report on the Status of Open Dumps on Indian Lands

Location of open dumps on Indian land.

Date of Government Version: 12/31/1998
Date Data Arrived at EDR: 12/03/2007
Date Made Active in Reports: 01/24/2008
Number of Days to Update: 52

Source: Environmental Protection Agency
Telephone: 703-308-8245
Last EDR Contact: 10/20/2020
Next Scheduled EDR Contact: 02/08/2021
Data Release Frequency: Varies

DEBRIS REGION 9: Torres Martinez Reservation Illegal Dump Site Locations

A listing of illegal dump sites location on the Torres Martinez Indian Reservation located in eastern Riverside County and northern Imperial County, California.

Date of Government Version: 01/12/2009
Date Data Arrived at EDR: 05/07/2009
Date Made Active in Reports: 09/21/2009
Number of Days to Update: 137

Source: EPA, Region 9
Telephone: 415-947-4219
Last EDR Contact: 10/13/2020
Next Scheduled EDR Contact: 02/01/2021
Data Release Frequency: No Update Planned

ODI: Open Dump Inventory

An open dump is defined as a disposal facility that does not comply with one or more of the Part 257 or Part 258 Subtitle D Criteria.

Date of Government Version: 06/30/1985
Date Data Arrived at EDR: 08/09/2004
Date Made Active in Reports: 09/17/2004
Number of Days to Update: 39

Source: Environmental Protection Agency
Telephone: 800-424-9346
Last EDR Contact: 06/09/2004
Next Scheduled EDR Contact: N/A
Data Release Frequency: No Update Planned

IHS OPEN DUMPS: Open Dumps on Indian Land

A listing of all open dumps located on Indian Land in the United States.

Date of Government Version: 04/01/2014
Date Data Arrived at EDR: 08/06/2014
Date Made Active in Reports: 01/29/2015
Number of Days to Update: 176

Source: Department of Health & Human Services, Indian Health Service
Telephone: 301-443-1452
Last EDR Contact: 10/30/2020
Next Scheduled EDR Contact: 02/08/2021
Data Release Frequency: Varies

GOVERNMENT RECORDS SEARCHED / DATA CURRENCY TRACKING

Local Lists of Hazardous waste / Contaminated Sites

US HIST CDL: National Clandestine Laboratory Register

A listing of clandestine drug lab locations that have been removed from the DEAs National Clandestine Laboratory Register.

Date of Government Version: 03/18/2020
Date Data Arrived at EDR: 03/19/2020
Date Made Active in Reports: 06/09/2020
Number of Days to Update: 82

Source: Drug Enforcement Administration
Telephone: 202-307-1000
Last EDR Contact: 11/16/2020
Next Scheduled EDR Contact: 03/08/2021
Data Release Frequency: No Update Planned

HIST CAL-SITES: Calsites Database

The Calsites database contains potential or confirmed hazardous substance release properties. In 1996, California EPA reevaluated and significantly reduced the number of sites in the Calsites database. No longer updated by the state agency. It has been replaced by ENVIROSTOR.

Date of Government Version: 08/08/2005
Date Data Arrived at EDR: 08/03/2006
Date Made Active in Reports: 08/24/2006
Number of Days to Update: 21

Source: Department of Toxic Substance Control
Telephone: 916-323-3400
Last EDR Contact: 02/23/2009
Next Scheduled EDR Contact: 05/25/2009
Data Release Frequency: No Update Planned

SCH: School Property Evaluation Program

This category contains proposed and existing school sites that are being evaluated by DTSC for possible hazardous materials contamination. In some cases, these properties may be listed in the CalSites category depending on the level of threat to public health and safety or the environment they pose.

Date of Government Version: 07/27/2020
Date Data Arrived at EDR: 07/27/2020
Date Made Active in Reports: 10/08/2020
Number of Days to Update: 73

Source: Department of Toxic Substances Control
Telephone: 916-323-3400
Last EDR Contact: 10/26/2020
Next Scheduled EDR Contact: 02/08/2021
Data Release Frequency: Quarterly

CDL: Clandestine Drug Labs

A listing of drug lab locations. Listing of a location in this database does not indicate that any illegal drug lab materials were or were not present there, and does not constitute a determination that the location either requires or does not require additional cleanup work.

Date of Government Version: 06/30/2019
Date Data Arrived at EDR: 05/28/2020
Date Made Active in Reports: 08/12/2020
Number of Days to Update: 76

Source: Department of Toxic Substances Control
Telephone: 916-255-6504
Last EDR Contact: 01/04/2021
Next Scheduled EDR Contact: 04/19/2021
Data Release Frequency: Varies

TOXIC PITS: Toxic Pits Cleanup Act Sites

Toxic PITS Cleanup Act Sites. TOXIC PITS identifies sites suspected of containing hazardous substances where cleanup has not yet been completed.

Date of Government Version: 07/01/1995
Date Data Arrived at EDR: 08/30/1995
Date Made Active in Reports: 09/26/1995
Number of Days to Update: 27

Source: State Water Resources Control Board
Telephone: 916-227-4364
Last EDR Contact: 01/26/2009
Next Scheduled EDR Contact: 04/27/2009
Data Release Frequency: No Update Planned

CERS HAZ WASTE: CERS HAZ WASTE

List of sites in the California Environmental Protection Agency (CalEPA) Regulated Site Portal which fall under the Hazardous Chemical Management, Hazardous Waste Onsite Treatment, Household Hazardous Waste Collection, Hazardous Waste Generator, and RCRA LQ HW Generator programs.

GOVERNMENT RECORDS SEARCHED / DATA CURRENCY TRACKING

Date of Government Version: 07/20/2020
Date Data Arrived at EDR: 07/21/2020
Date Made Active in Reports: 10/07/2020
Number of Days to Update: 78

Source: CalEPA
Telephone: 916-323-2514
Last EDR Contact: 10/19/2020
Next Scheduled EDR Contact: 02/01/2021
Data Release Frequency: Quarterly

US CDL: Clandestine Drug Labs

A listing of clandestine drug lab locations. The U.S. Department of Justice ("the Department") provides this web site as a public service. It contains addresses of some locations where law enforcement agencies reported they found chemicals or other items that indicated the presence of either clandestine drug laboratories or dumpsites. In most cases, the source of the entries is not the Department, and the Department has not verified the entry and does not guarantee its accuracy. Members of the public must verify the accuracy of all entries by, for example, contacting local law enforcement and local health departments.

Date of Government Version: 03/18/2020
Date Data Arrived at EDR: 03/19/2020
Date Made Active in Reports: 06/09/2020
Number of Days to Update: 82

Source: Drug Enforcement Administration
Telephone: 202-307-1000
Last EDR Contact: 11/16/2020
Next Scheduled EDR Contact: 03/08/2021
Data Release Frequency: Quarterly

PFAS: PFAS Contamination Site Location Listing

A listing of PFAS contaminated sites included in the GeoTracker database.

Date of Government Version: 09/08/2020
Date Data Arrived at EDR: 09/08/2020
Date Made Active in Reports: 12/01/2020
Number of Days to Update: 84

Source: State Water Resources Control Board
Telephone: 866-480-1028
Last EDR Contact: 12/08/2020
Next Scheduled EDR Contact: 03/22/2021
Data Release Frequency: Varies

Local Lists of Registered Storage Tanks

SWEEPS UST: SWEEPS UST Listing

Statewide Environmental Evaluation and Planning System. This underground storage tank listing was updated and maintained by a company contacted by the SWRCB in the early 1990's. The listing is no longer updated or maintained. The local agency is the contact for more information on a site on the SWEEPS list.

Date of Government Version: 06/01/1994
Date Data Arrived at EDR: 07/07/2005
Date Made Active in Reports: 08/11/2005
Number of Days to Update: 35

Source: State Water Resources Control Board
Telephone: N/A
Last EDR Contact: 06/03/2005
Next Scheduled EDR Contact: N/A
Data Release Frequency: No Update Planned

UST MENDOCINO: Mendocino County UST Database

A listing of underground storage tank locations in Mendocino County.

Date of Government Version: 05/20/2020
Date Data Arrived at EDR: 05/20/2020
Date Made Active in Reports: 08/06/2020
Number of Days to Update: 78

Source: Department of Public Health
Telephone: 707-463-4466
Last EDR Contact: 11/16/2020
Next Scheduled EDR Contact: 03/08/2021
Data Release Frequency: Annually

HIST UST: Hazardous Substance Storage Container Database

The Hazardous Substance Storage Container Database is a historical listing of UST sites. Refer to local/county source for current data.

Date of Government Version: 10/15/1990
Date Data Arrived at EDR: 01/25/1991
Date Made Active in Reports: 02/12/1991
Number of Days to Update: 18

Source: State Water Resources Control Board
Telephone: 916-341-5851
Last EDR Contact: 07/26/2001
Next Scheduled EDR Contact: N/A
Data Release Frequency: No Update Planned

GOVERNMENT RECORDS SEARCHED / DATA CURRENCY TRACKING

SAN FRANCISCO AST: Aboveground Storage Tank Site Listing

Aboveground storage tank sites

Date of Government Version: 08/03/2020
Date Data Arrived at EDR: 08/05/2020
Date Made Active in Reports: 10/22/2020
Number of Days to Update: 78

Source: San Francisco County Department of Public Health
Telephone: 415-252-3896
Last EDR Contact: 10/28/2020
Next Scheduled EDR Contact: 02/15/2021
Data Release Frequency: Varies

CA FID UST: Facility Inventory Database

The Facility Inventory Database (FID) contains a historical listing of active and inactive underground storage tank locations from the State Water Resource Control Board. Refer to local/county source for current data.

Date of Government Version: 10/31/1994
Date Data Arrived at EDR: 09/05/1995
Date Made Active in Reports: 09/29/1995
Number of Days to Update: 24

Source: California Environmental Protection Agency
Telephone: 916-341-5851
Last EDR Contact: 12/28/1998
Next Scheduled EDR Contact: N/A
Data Release Frequency: No Update Planned

CERS TANKS: California Environmental Reporting System (CERS) Tanks

List of sites in the California Environmental Protection Agency (CalEPA) Regulated Site Portal which fall under the Aboveground Petroleum Storage and Underground Storage Tank regulatory programs.

Date of Government Version: 07/20/2020
Date Data Arrived at EDR: 07/21/2020
Date Made Active in Reports: 10/07/2020
Number of Days to Update: 78

Source: California Environmental Protection Agency
Telephone: 916-323-2514
Last EDR Contact: 10/19/2020
Next Scheduled EDR Contact: 02/01/2021
Data Release Frequency: Quarterly

Local Land Records

LIENS: Environmental Liens Listing

A listing of property locations with environmental liens for California where DTSC is a lien holder.

Date of Government Version: 08/26/2020
Date Data Arrived at EDR: 08/28/2020
Date Made Active in Reports: 11/17/2020
Number of Days to Update: 81

Source: Department of Toxic Substances Control
Telephone: 916-323-3400
Last EDR Contact: 11/23/2020
Next Scheduled EDR Contact: 03/15/2021
Data Release Frequency: Varies

LIENS 2: CERCLA Lien Information

A Federal CERCLA ('Superfund') lien can exist by operation of law at any site or property at which EPA has spent Superfund monies. These monies are spent to investigate and address releases and threatened releases of contamination. CERCLIS provides information as to the identity of these sites and properties.

Date of Government Version: 10/28/2020
Date Data Arrived at EDR: 11/05/2020
Date Made Active in Reports: 11/25/2020
Number of Days to Update: 20

Source: Environmental Protection Agency
Telephone: 202-564-6023
Last EDR Contact: 12/02/2020
Next Scheduled EDR Contact: 04/12/2021
Data Release Frequency: Semi-Annually

DEED: Deed Restriction Listing

GOVERNMENT RECORDS SEARCHED / DATA CURRENCY TRACKING

Site Mitigation and Brownfields Reuse Program Facility Sites with Deed Restrictions & Hazardous Waste Management Program Facility Sites with Deed / Land Use Restriction. The DTSC Site Mitigation and Brownfields Reuse Program (SMBRP) list includes sites cleaned up under the program's oversight and generally does not include current or former hazardous waste facilities that required a hazardous waste facility permit. The list represents deed restrictions that are active. Some sites have multiple deed restrictions. The DTSC Hazardous Waste Management Program (HWMP) has developed a list of current or former hazardous waste facilities that have a recorded land use restriction at the local county recorder's office. The land use restrictions on this list were required by the DTSC HWMP as a result of the presence of hazardous substances that remain on site after the facility (or part of the facility) has been closed or cleaned up. The types of land use restriction include deed notice, deed restriction, or a land use restriction that binds current and future owners.

Date of Government Version: 08/31/2020	Source: DTSC and SWRCB
Date Data Arrived at EDR: 08/31/2020	Telephone: 916-323-3400
Date Made Active in Reports: 11/20/2020	Last EDR Contact: 12/01/2020
Number of Days to Update: 81	Next Scheduled EDR Contact: 03/15/2021
	Data Release Frequency: Semi-Annually

Records of Emergency Release Reports

HMIRS: Hazardous Materials Information Reporting System

Hazardous Materials Incident Report System. HMIRS contains hazardous material spill incidents reported to DOT.

Date of Government Version: 09/20/2020	Source: U.S. Department of Transportation
Date Data Arrived at EDR: 09/22/2020	Telephone: 202-366-4555
Date Made Active in Reports: 12/14/2020	Last EDR Contact: 12/17/2020
Number of Days to Update: 83	Next Scheduled EDR Contact: 04/05/2021
	Data Release Frequency: Quarterly

CHMIRS: California Hazardous Material Incident Report System

California Hazardous Material Incident Reporting System. CHMIRS contains information on reported hazardous material incidents (accidental releases or spills).

Date of Government Version: 06/30/2020	Source: Office of Emergency Services
Date Data Arrived at EDR: 07/21/2020	Telephone: 916-845-8400
Date Made Active in Reports: 10/07/2020	Last EDR Contact: 10/19/2020
Number of Days to Update: 78	Next Scheduled EDR Contact: 02/01/2021
	Data Release Frequency: Semi-Annually

LDS: Land Disposal Sites Listing (GEOTRACKER)

Land Disposal sites (Landfills) included in GeoTracker. GeoTracker is the Water Boards data management system for sites that impact, or have the potential to impact, water quality in California, with emphasis on groundwater.

Date of Government Version: 09/08/2020	Source: State Water Quality Control Board
Date Data Arrived at EDR: 09/08/2020	Telephone: 866-480-1028
Date Made Active in Reports: 11/30/2020	Last EDR Contact: 12/04/2020
Number of Days to Update: 83	Next Scheduled EDR Contact: 03/22/2021
	Data Release Frequency: Quarterly

MCS: Military Cleanup Sites Listing (GEOTRACKER)

Military sites (consisting of: Military UST sites; Military Privatized sites; and Military Cleanup sites [formerly known as DoD non UST]) included in GeoTracker. GeoTracker is the Water Boards data management system for sites that impact, or have the potential to impact, water quality in California, with emphasis on groundwater.

Date of Government Version: 09/08/2020	Source: State Water Resources Control Board
Date Data Arrived at EDR: 09/08/2020	Telephone: 866-480-1028
Date Made Active in Reports: 11/30/2020	Last EDR Contact: 12/04/2020
Number of Days to Update: 83	Next Scheduled EDR Contact: 03/22/2021
	Data Release Frequency: Quarterly

GOVERNMENT RECORDS SEARCHED / DATA CURRENCY TRACKING

SPILLS 90: SPILLS90 data from FirstSearch

Spills 90 includes those spill and release records available exclusively from FirstSearch databases. Typically, they may include chemical, oil and/or hazardous substance spills recorded after 1990. Duplicate records that are already included in EDR incident and release records are not included in Spills 90.

Date of Government Version: 06/06/2012

Date Data Arrived at EDR: 01/03/2013

Date Made Active in Reports: 02/22/2013

Number of Days to Update: 50

Source: FirstSearch

Telephone: N/A

Last EDR Contact: 01/03/2013

Next Scheduled EDR Contact: N/A

Data Release Frequency: No Update Planned

Other Ascertainable Records

RCRA NonGen / NLR: RCRA - Non Generators / No Longer Regulated

RCRAInfo is EPA's comprehensive information system, providing access to data supporting the Resource Conservation and Recovery Act (RCRA) of 1976 and the Hazardous and Solid Waste Amendments (HSWA) of 1984. The database includes selective information on sites which generate, transport, store, treat and/or dispose of hazardous waste as defined by the Resource Conservation and Recovery Act (RCRA). Non-Generators do not presently generate hazardous waste.

Date of Government Version: 12/14/2020

Date Data Arrived at EDR: 12/17/2020

Date Made Active in Reports: 12/22/2020

Number of Days to Update: 5

Source: Environmental Protection Agency

Telephone: (415) 495-8895

Last EDR Contact: 12/17/2020

Next Scheduled EDR Contact: 04/05/2021

Data Release Frequency: Quarterly

FUDS: Formerly Used Defense Sites

The listing includes locations of Formerly Used Defense Sites properties where the US Army Corps of Engineers is actively working or will take necessary cleanup actions.

Date of Government Version: 08/05/2020

Date Data Arrived at EDR: 08/13/2020

Date Made Active in Reports: 10/21/2020

Number of Days to Update: 69

Source: U.S. Army Corps of Engineers

Telephone: 202-528-4285

Last EDR Contact: 11/17/2020

Next Scheduled EDR Contact: 03/01/2021

Data Release Frequency: Varies

DOD: Department of Defense Sites

This data set consists of federally owned or administered lands, administered by the Department of Defense, that have any area equal to or greater than 640 acres of the United States, Puerto Rico, and the U.S. Virgin Islands.

Date of Government Version: 12/31/2005

Date Data Arrived at EDR: 11/10/2006

Date Made Active in Reports: 01/11/2007

Number of Days to Update: 62

Source: USGS

Telephone: 888-275-8747

Last EDR Contact: 10/13/2020

Next Scheduled EDR Contact: 01/25/2021

Data Release Frequency: Semi-Annually

FEDLAND: Federal and Indian Lands

Federally and Indian administrated lands of the United States. Lands included are administrated by: Army Corps of Engineers, Bureau of Reclamation, National Wild and Scenic River, National Wildlife Refuge, Public Domain Land, Wilderness, Wilderness Study Area, Wildlife Management Area, Bureau of Indian Affairs, Bureau of Land Management, Department of Justice, Forest Service, Fish and Wildlife Service, National Park Service.

Date of Government Version: 04/02/2018

Date Data Arrived at EDR: 04/11/2018

Date Made Active in Reports: 11/06/2019

Number of Days to Update: 574

Source: U.S. Geological Survey

Telephone: 888-275-8747

Last EDR Contact: 10/08/2020

Next Scheduled EDR Contact: 01/18/2021

Data Release Frequency: N/A

SCRD DRYCLEANERS: State Coalition for Remediation of Drycleaners Listing

The State Coalition for Remediation of Drycleaners was established in 1998, with support from the U.S. EPA Office of Superfund Remediation and Technology Innovation. It is comprised of representatives of states with established drycleaner remediation programs. Currently the member states are Alabama, Connecticut, Florida, Illinois, Kansas, Minnesota, Missouri, North Carolina, Oregon, South Carolina, Tennessee, Texas, and Wisconsin.

GOVERNMENT RECORDS SEARCHED / DATA CURRENCY TRACKING

Date of Government Version: 01/01/2017
Date Data Arrived at EDR: 02/03/2017
Date Made Active in Reports: 04/07/2017
Number of Days to Update: 63

Source: Environmental Protection Agency
Telephone: 615-532-8599
Last EDR Contact: 11/09/2020
Next Scheduled EDR Contact: 02/22/2021
Data Release Frequency: Varies

US FIN ASSUR: Financial Assurance Information

All owners and operators of facilities that treat, store, or dispose of hazardous waste are required to provide proof that they will have sufficient funds to pay for the clean up, closure, and post-closure care of their facilities.

Date of Government Version: 09/21/2020
Date Data Arrived at EDR: 09/22/2020
Date Made Active in Reports: 12/14/2020
Number of Days to Update: 83

Source: Environmental Protection Agency
Telephone: 202-566-1917
Last EDR Contact: 12/17/2020
Next Scheduled EDR Contact: 04/05/2021
Data Release Frequency: Quarterly

EPA WATCH LIST: EPA WATCH LIST

EPA maintains a "Watch List" to facilitate dialogue between EPA, state and local environmental agencies on enforcement matters relating to facilities with alleged violations identified as either significant or high priority. Being on the Watch List does not mean that the facility has actually violated the law only that an investigation by EPA or a state or local environmental agency has led those organizations to allege that an unproven violation has in fact occurred. Being on the Watch List does not represent a higher level of concern regarding the alleged violations that were detected, but instead indicates cases requiring additional dialogue between EPA, state and local agencies - primarily because of the length of time the alleged violation has gone unaddressed or unresolved.

Date of Government Version: 08/30/2013
Date Data Arrived at EDR: 03/21/2014
Date Made Active in Reports: 06/17/2014
Number of Days to Update: 88

Source: Environmental Protection Agency
Telephone: 617-520-3000
Last EDR Contact: 11/02/2020
Next Scheduled EDR Contact: 02/15/2021
Data Release Frequency: Quarterly

2020 COR ACTION: 2020 Corrective Action Program List

The EPA has set ambitious goals for the RCRA Corrective Action program by creating the 2020 Corrective Action Universe. This RCRA cleanup baseline includes facilities expected to need corrective action. The 2020 universe contains a wide variety of sites. Some properties are heavily contaminated while others were contaminated but have since been cleaned up. Still others have not been fully investigated yet, and may require little or no remediation. Inclusion in the 2020 Universe does not necessarily imply failure on the part of a facility to meet its RCRA obligations.

Date of Government Version: 09/30/2017
Date Data Arrived at EDR: 05/08/2018
Date Made Active in Reports: 07/20/2018
Number of Days to Update: 73

Source: Environmental Protection Agency
Telephone: 703-308-4044
Last EDR Contact: 11/06/2020
Next Scheduled EDR Contact: 02/15/2021
Data Release Frequency: Varies

TSCA: Toxic Substances Control Act

Toxic Substances Control Act. TSCA identifies manufacturers and importers of chemical substances included on the TSCA Chemical Substance Inventory list. It includes data on the production volume of these substances by plant site.

Date of Government Version: 12/31/2016
Date Data Arrived at EDR: 06/17/2020
Date Made Active in Reports: 09/10/2020
Number of Days to Update: 85

Source: EPA
Telephone: 202-260-5521
Last EDR Contact: 12/18/2020
Next Scheduled EDR Contact: 03/29/2021
Data Release Frequency: Every 4 Years

TRIS: Toxic Chemical Release Inventory System

Toxic Release Inventory System. TRIS identifies facilities which release toxic chemicals to the air, water and land in reportable quantities under SARA Title III Section 313.

GOVERNMENT RECORDS SEARCHED / DATA CURRENCY TRACKING

Date of Government Version: 12/31/2018
Date Data Arrived at EDR: 08/14/2020
Date Made Active in Reports: 11/04/2020
Number of Days to Update: 82

Source: EPA
Telephone: 202-566-0250
Last EDR Contact: 11/17/2020
Next Scheduled EDR Contact: 03/01/2021
Data Release Frequency: Annually

SSTS: Section 7 Tracking Systems

Section 7 of the Federal Insecticide, Fungicide and Rodenticide Act, as amended (92 Stat. 829) requires all registered pesticide-producing establishments to submit a report to the Environmental Protection Agency by March 1st each year. Each establishment must report the types and amounts of pesticides, active ingredients and devices being produced, and those having been produced and sold or distributed in the past year.

Date of Government Version: 10/19/2020
Date Data Arrived at EDR: 10/19/2020
Date Made Active in Reports: 01/04/2021
Number of Days to Update: 77

Source: EPA
Telephone: 202-564-4203
Last EDR Contact: 10/19/2020
Next Scheduled EDR Contact: 02/01/2021
Data Release Frequency: Annually

ROD: Records Of Decision

Record of Decision. ROD documents mandate a permanent remedy at an NPL (Superfund) site containing technical and health information to aid in the cleanup.

Date of Government Version: 10/28/2020
Date Data Arrived at EDR: 11/05/2020
Date Made Active in Reports: 11/25/2020
Number of Days to Update: 20

Source: EPA
Telephone: 703-416-0223
Last EDR Contact: 12/02/2020
Next Scheduled EDR Contact: 03/15/2021
Data Release Frequency: Annually

RMP: Risk Management Plans

When Congress passed the Clean Air Act Amendments of 1990, it required EPA to publish regulations and guidance for chemical accident prevention at facilities using extremely hazardous substances. The Risk Management Program Rule (RMP Rule) was written to implement Section 112(r) of these amendments. The rule, which built upon existing industry codes and standards, requires companies of all sizes that use certain flammable and toxic substances to develop a Risk Management Program, which includes a(n): Hazard assessment that details the potential effects of an accidental release, an accident history of the last five years, and an evaluation of worst-case and alternative accidental releases; Prevention program that includes safety precautions and maintenance, monitoring, and employee training measures; and Emergency response program that spells out emergency health care, employee training measures and procedures for informing the public and response agencies (e.g the fire department) should an accident occur.

Date of Government Version: 07/24/2020
Date Data Arrived at EDR: 08/03/2020
Date Made Active in Reports: 10/21/2020
Number of Days to Update: 79

Source: Environmental Protection Agency
Telephone: 202-564-8600
Last EDR Contact: 10/14/2020
Next Scheduled EDR Contact: 02/01/2021
Data Release Frequency: Varies

RAATS: RCRA Administrative Action Tracking System

RCRA Administration Action Tracking System. RAATS contains records based on enforcement actions issued under RCRA pertaining to major violators and includes administrative and civil actions brought by the EPA. For administration actions after September 30, 1995, data entry in the RAATS database was discontinued. EPA will retain a copy of the database for historical records. It was necessary to terminate RAATS because a decrease in agency resources made it impossible to continue to update the information contained in the database.

Date of Government Version: 04/17/1995
Date Data Arrived at EDR: 07/03/1995
Date Made Active in Reports: 08/07/1995
Number of Days to Update: 35

Source: EPA
Telephone: 202-564-4104
Last EDR Contact: 06/02/2008
Next Scheduled EDR Contact: 09/01/2008
Data Release Frequency: No Update Planned

GOVERNMENT RECORDS SEARCHED / DATA CURRENCY TRACKING

PRP: Potentially Responsible Parties

A listing of verified Potentially Responsible Parties

Date of Government Version: 04/27/2020	Source: EPA
Date Data Arrived at EDR: 05/06/2020	Telephone: 202-564-6023
Date Made Active in Reports: 06/09/2020	Last EDR Contact: 12/02/2020
Number of Days to Update: 34	Next Scheduled EDR Contact: 02/15/2021
	Data Release Frequency: Quarterly

PADS: PCB Activity Database System

PCB Activity Database. PADS Identifies generators, transporters, commercial storers and/or brokers and disposers of PCB's who are required to notify the EPA of such activities.

Date of Government Version: 10/09/2019	Source: EPA
Date Data Arrived at EDR: 10/11/2019	Telephone: 202-566-0500
Date Made Active in Reports: 12/20/2019	Last EDR Contact: 10/02/2020
Number of Days to Update: 70	Next Scheduled EDR Contact: 01/18/2021
	Data Release Frequency: Annually

ICIS: Integrated Compliance Information System

The Integrated Compliance Information System (ICIS) supports the information needs of the national enforcement and compliance program as well as the unique needs of the National Pollutant Discharge Elimination System (NPDES) program.

Date of Government Version: 11/18/2016	Source: Environmental Protection Agency
Date Data Arrived at EDR: 11/23/2016	Telephone: 202-564-2501
Date Made Active in Reports: 02/10/2017	Last EDR Contact: 12/30/2020
Number of Days to Update: 79	Next Scheduled EDR Contact: 04/19/2021
	Data Release Frequency: Quarterly

FTTS: FIFRA/ TSCA Tracking System - FIFRA (Federal Insecticide, Fungicide, & Rodenticide Act)/TSCA (Toxic Substances Control Act)

FTTS tracks administrative cases and pesticide enforcement actions and compliance activities related to FIFRA, TSCA and EPCRA (Emergency Planning and Community Right-to-Know Act). To maintain currency, EDR contacts the Agency on a quarterly basis.

Date of Government Version: 04/09/2009	Source: EPA/Office of Prevention, Pesticides and Toxic Substances
Date Data Arrived at EDR: 04/16/2009	Telephone: 202-566-1667
Date Made Active in Reports: 05/11/2009	Last EDR Contact: 08/18/2017
Number of Days to Update: 25	Next Scheduled EDR Contact: 12/04/2017
	Data Release Frequency: No Update Planned

FTTS INSP: FIFRA/ TSCA Tracking System - FIFRA (Federal Insecticide, Fungicide, & Rodenticide Act)/TSCA (Toxic Substances Control Act)

A listing of FIFRA/TSCA Tracking System (FTTS) inspections and enforcements.

Date of Government Version: 04/09/2009	Source: EPA
Date Data Arrived at EDR: 04/16/2009	Telephone: 202-566-1667
Date Made Active in Reports: 05/11/2009	Last EDR Contact: 08/18/2017
Number of Days to Update: 25	Next Scheduled EDR Contact: 12/04/2017
	Data Release Frequency: No Update Planned

MLTS: Material Licensing Tracking System

MLTS is maintained by the Nuclear Regulatory Commission and contains a list of approximately 8,100 sites which possess or use radioactive materials and which are subject to NRC licensing requirements. To maintain currency, EDR contacts the Agency on a quarterly basis.

Date of Government Version: 08/05/2020	Source: Nuclear Regulatory Commission
Date Data Arrived at EDR: 08/10/2020	Telephone: 301-415-7169
Date Made Active in Reports: 10/08/2020	Last EDR Contact: 10/12/2020
Number of Days to Update: 59	Next Scheduled EDR Contact: 01/31/2021
	Data Release Frequency: Quarterly

GOVERNMENT RECORDS SEARCHED / DATA CURRENCY TRACKING

COAL ASH DOE: Steam-Electric Plant Operation Data

A listing of power plants that store ash in surface ponds.

Date of Government Version: 12/31/2018	Source: Department of Energy
Date Data Arrived at EDR: 12/04/2019	Telephone: 202-586-8719
Date Made Active in Reports: 01/15/2020	Last EDR Contact: 12/01/2020
Number of Days to Update: 42	Next Scheduled EDR Contact: 03/15/2021
	Data Release Frequency: Varies

COAL ASH EPA: Coal Combustion Residues Surface Impoundments List

A listing of coal combustion residues surface impoundments with high hazard potential ratings.

Date of Government Version: 01/12/2017	Source: Environmental Protection Agency
Date Data Arrived at EDR: 03/05/2019	Telephone: N/A
Date Made Active in Reports: 11/11/2019	Last EDR Contact: 11/30/2020
Number of Days to Update: 251	Next Scheduled EDR Contact: 03/15/2021
	Data Release Frequency: Varies

PCB TRANSFORMER: PCB Transformer Registration Database

The database of PCB transformer registrations that includes all PCB registration submittals.

Date of Government Version: 09/13/2019	Source: Environmental Protection Agency
Date Data Arrived at EDR: 11/06/2019	Telephone: 202-566-0517
Date Made Active in Reports: 02/10/2020	Last EDR Contact: 11/06/2021
Number of Days to Update: 96	Next Scheduled EDR Contact: 02/15/2021
	Data Release Frequency: Varies

RADINFO: Radiation Information Database

The Radiation Information Database (RADINFO) contains information about facilities that are regulated by U.S. Environmental Protection Agency (EPA) regulations for radiation and radioactivity.

Date of Government Version: 07/01/2019	Source: Environmental Protection Agency
Date Data Arrived at EDR: 07/01/2019	Telephone: 202-343-9775
Date Made Active in Reports: 09/23/2019	Last EDR Contact: 09/24/2020
Number of Days to Update: 84	Next Scheduled EDR Contact: 01/11/2021
	Data Release Frequency: Quarterly

HIST FTTS: FIFRA/TSCA Tracking System Administrative Case Listing

A complete administrative case listing from the FIFRA/TSCA Tracking System (FTTS) for all ten EPA regions. The information was obtained from the National Compliance Database (NCDB). NCDB supports the implementation of FIFRA (Federal Insecticide, Fungicide, and Rodenticide Act) and TSCA (Toxic Substances Control Act). Some EPA regions are now closing out records. Because of that, and the fact that some EPA regions are not providing EPA Headquarters with updated records, it was decided to create a HIST FTTS database. It included records that may not be included in the newer FTTS database updates. This database is no longer updated.

Date of Government Version: 10/19/2006	Source: Environmental Protection Agency
Date Data Arrived at EDR: 03/01/2007	Telephone: 202-564-2501
Date Made Active in Reports: 04/10/2007	Last EDR Contact: 12/17/2007
Number of Days to Update: 40	Next Scheduled EDR Contact: 03/17/2008
	Data Release Frequency: No Update Planned

HIST FTTS INSP: FIFRA/TSCA Tracking System Inspection & Enforcement Case Listing

A complete inspection and enforcement case listing from the FIFRA/TSCA Tracking System (FTTS) for all ten EPA regions. The information was obtained from the National Compliance Database (NCDB). NCDB supports the implementation of FIFRA (Federal Insecticide, Fungicide, and Rodenticide Act) and TSCA (Toxic Substances Control Act). Some EPA regions are now closing out records. Because of that, and the fact that some EPA regions are not providing EPA Headquarters with updated records, it was decided to create a HIST FTTS database. It included records that may not be included in the newer FTTS database updates. This database is no longer updated.

GOVERNMENT RECORDS SEARCHED / DATA CURRENCY TRACKING

Date of Government Version: 10/19/2006
Date Data Arrived at EDR: 03/01/2007
Date Made Active in Reports: 04/10/2007
Number of Days to Update: 40

Source: Environmental Protection Agency
Telephone: 202-564-2501
Last EDR Contact: 12/17/2008
Next Scheduled EDR Contact: 03/17/2008
Data Release Frequency: No Update Planned

DOT OPS: Incident and Accident Data

Department of Transportation, Office of Pipeline Safety Incident and Accident data.

Date of Government Version: 01/02/2020
Date Data Arrived at EDR: 01/28/2020
Date Made Active in Reports: 04/17/2020
Number of Days to Update: 80

Source: Department of Transportation, Office of Pipeline Safety
Telephone: 202-366-4595
Last EDR Contact: 10/27/2020
Next Scheduled EDR Contact: 02/08/2021
Data Release Frequency: Quarterly

CONSENT: Superfund (CERCLA) Consent Decrees

Major legal settlements that establish responsibility and standards for cleanup at NPL (Superfund) sites. Released periodically by United States District Courts after settlement by parties to litigation matters.

Date of Government Version: 09/30/2020
Date Data Arrived at EDR: 10/08/2020
Date Made Active in Reports: 01/04/2021
Number of Days to Update: 88

Source: Department of Justice, Consent Decree Library
Telephone: Varies
Last EDR Contact: 01/04/2021
Next Scheduled EDR Contact: 04/19/2021
Data Release Frequency: Varies

BRS: Biennial Reporting System

The Biennial Reporting System is a national system administered by the EPA that collects data on the generation and management of hazardous waste. BRS captures detailed data from two groups: Large Quantity Generators (LQG) and Treatment, Storage, and Disposal Facilities.

Date of Government Version: 12/31/2017
Date Data Arrived at EDR: 06/22/2020
Date Made Active in Reports: 11/20/2020
Number of Days to Update: 151

Source: EPA/NTIS
Telephone: 800-424-9346
Last EDR Contact: 12/23/2020
Next Scheduled EDR Contact: 04/05/2021
Data Release Frequency: Biennially

INDIAN RESERV: Indian Reservations

This map layer portrays Indian administered lands of the United States that have any area equal to or greater than 640 acres.

Date of Government Version: 12/31/2014
Date Data Arrived at EDR: 07/14/2015
Date Made Active in Reports: 01/10/2017
Number of Days to Update: 546

Source: USGS
Telephone: 202-208-3710
Last EDR Contact: 10/06/2020
Next Scheduled EDR Contact: 01/18/2021
Data Release Frequency: Semi-Annually

FUSRAP: Formerly Utilized Sites Remedial Action Program

DOE established the Formerly Utilized Sites Remedial Action Program (FUSRAP) in 1974 to remediate sites where radioactive contamination remained from Manhattan Project and early U.S. Atomic Energy Commission (AEC) operations.

Date of Government Version: 08/08/2017
Date Data Arrived at EDR: 09/11/2018
Date Made Active in Reports: 09/14/2018
Number of Days to Update: 3

Source: Department of Energy
Telephone: 202-586-3559
Last EDR Contact: 11/06/2020
Next Scheduled EDR Contact: 02/15/2021
Data Release Frequency: Varies

UMTRA: Uranium Mill Tailings Sites

Uranium ore was mined by private companies for federal government use in national defense programs. When the mills shut down, large piles of the sand-like material (mill tailings) remain after uranium has been extracted from the ore. Levels of human exposure to radioactive materials from the piles are low; however, in some cases tailings were used as construction materials before the potential health hazards of the tailings were recognized.

GOVERNMENT RECORDS SEARCHED / DATA CURRENCY TRACKING

Date of Government Version: 08/30/2019
Date Data Arrived at EDR: 11/15/2019
Date Made Active in Reports: 01/28/2020
Number of Days to Update: 74

Source: Department of Energy
Telephone: 505-845-0011
Last EDR Contact: 11/20/2020
Next Scheduled EDR Contact: 03/01/2021
Data Release Frequency: Varies

LEAD SMELTER 1: Lead Smelter Sites

A listing of former lead smelter site locations.

Date of Government Version: 10/28/2020
Date Data Arrived at EDR: 11/05/2020
Date Made Active in Reports: 11/25/2020
Number of Days to Update: 20

Source: Environmental Protection Agency
Telephone: 703-603-8787
Last EDR Contact: 12/02/2020
Next Scheduled EDR Contact: 04/12/2021
Data Release Frequency: Varies

LEAD SMELTER 2: Lead Smelter Sites

A list of several hundred sites in the U.S. where secondary lead smelting was done from 1931 and 1964. These sites may pose a threat to public health through ingestion or inhalation of contaminated soil or dust

Date of Government Version: 04/05/2001
Date Data Arrived at EDR: 10/27/2010
Date Made Active in Reports: 12/02/2010
Number of Days to Update: 36

Source: American Journal of Public Health
Telephone: 703-305-6451
Last EDR Contact: 12/02/2009
Next Scheduled EDR Contact: N/A
Data Release Frequency: No Update Planned

US AIRS (AFS): Aerometric Information Retrieval System Facility Subsystem (AFS)

The database is a sub-system of Aerometric Information Retrieval System (AIRS). AFS contains compliance data on air pollution point sources regulated by the U.S. EPA and/or state and local air regulatory agencies. This information comes from source reports by various stationary sources of air pollution, such as electric power plants, steel mills, factories, and universities, and provides information about the air pollutants they produce. Action, air program, air program pollutant, and general level plant data. It is used to track emissions and compliance data from industrial plants.

Date of Government Version: 10/12/2016
Date Data Arrived at EDR: 10/26/2016
Date Made Active in Reports: 02/03/2017
Number of Days to Update: 100

Source: EPA
Telephone: 202-564-2496
Last EDR Contact: 09/26/2017
Next Scheduled EDR Contact: 01/08/2018
Data Release Frequency: Annually

US AIRS MINOR: Air Facility System Data

A listing of minor source facilities.

Date of Government Version: 10/12/2016
Date Data Arrived at EDR: 10/26/2016
Date Made Active in Reports: 02/03/2017
Number of Days to Update: 100

Source: EPA
Telephone: 202-564-2496
Last EDR Contact: 09/26/2017
Next Scheduled EDR Contact: 01/08/2018
Data Release Frequency: Annually

US MINES: Mines Master Index File

Contains all mine identification numbers issued for mines active or opened since 1971. The data also includes violation information.

Date of Government Version: 08/04/2020
Date Data Arrived at EDR: 08/25/2020
Date Made Active in Reports: 11/18/2020
Number of Days to Update: 85

Source: Department of Labor, Mine Safety and Health Administration
Telephone: 303-231-5959
Last EDR Contact: 11/23/2020
Next Scheduled EDR Contact: 03/08/2021
Data Release Frequency: Semi-Annually

MINES VIOLATIONS: MSHA Violation Assessment Data

Mines violation and assessment information. Department of Labor, Mine Safety & Health Administration.

GOVERNMENT RECORDS SEARCHED / DATA CURRENCY TRACKING

Date of Government Version: 09/10/2020
Date Data Arrived at EDR: 09/15/2020
Date Made Active in Reports: 11/20/2020
Number of Days to Update: 66

Source: DOL, Mine Safety & Health Admin
Telephone: 202-693-9424
Last EDR Contact: 11/24/2020
Next Scheduled EDR Contact: 03/15/2021
Data Release Frequency: Quarterly

US MINES 2: Ferrous and Nonferrous Metal Mines Database Listing

This map layer includes ferrous (ferrous metal mines are facilities that extract ferrous metals, such as iron ore or molybdenum) and nonferrous (Nonferrous metal mines are facilities that extract nonferrous metals, such as gold, silver, copper, zinc, and lead) metal mines in the United States.

Date of Government Version: 05/06/2020
Date Data Arrived at EDR: 05/27/2020
Date Made Active in Reports: 08/13/2020
Number of Days to Update: 78

Source: USGS
Telephone: 703-648-7709
Last EDR Contact: 11/25/2020
Next Scheduled EDR Contact: 03/08/2021
Data Release Frequency: Varies

US MINES 3: Active Mines & Mineral Plants Database Listing

Active Mines and Mineral Processing Plant operations for commodities monitored by the Minerals Information Team of the USGS.

Date of Government Version: 04/14/2011
Date Data Arrived at EDR: 06/08/2011
Date Made Active in Reports: 09/13/2011
Number of Days to Update: 97

Source: USGS
Telephone: 703-648-7709
Last EDR Contact: 11/25/2020
Next Scheduled EDR Contact: 03/08/2021
Data Release Frequency: Varies

ABANDONED MINES: Abandoned Mines

An inventory of land and water impacted by past mining (primarily coal mining) is maintained by OSMRE to provide information needed to implement the Surface Mining Control and Reclamation Act of 1977 (SMCRA). The inventory contains information on the location, type, and extent of AML impacts, as well as, information on the cost associated with the reclamation of those problems. The inventory is based upon field surveys by State, Tribal, and OSMRE program officials. It is dynamic to the extent that it is modified as new problems are identified and existing problems are reclaimed.

Date of Government Version: 09/16/2020
Date Data Arrived at EDR: 09/17/2020
Date Made Active in Reports: 12/10/2020
Number of Days to Update: 84

Source: Department of Interior
Telephone: 202-208-2609
Last EDR Contact: 12/10/2020
Next Scheduled EDR Contact: 03/22/2021
Data Release Frequency: Quarterly

FINDS: Facility Index System/Facility Registry System

Facility Index System. FINDS contains both facility information and 'pointers' to other sources that contain more detail. EDR includes the following FINDS databases in this report: PCS (Permit Compliance System), AIRS (Aerometric Information Retrieval System), DOCKET (Enforcement Docket used to manage and track information on civil judicial enforcement cases for all environmental statutes), FURS (Federal Underground Injection Control), C-DOCKET (Criminal Docket System used to track criminal enforcement actions for all environmental statutes), FFIS (Federal Facilities Information System), STATE (State Environmental Laws and Statutes), and PADS (PCB Activity Data System).

Date of Government Version: 09/04/2020
Date Data Arrived at EDR: 09/15/2020
Date Made Active in Reports: 11/20/2020
Number of Days to Update: 66

Source: EPA
Telephone: (415) 947-8000
Last EDR Contact: 12/01/2020
Next Scheduled EDR Contact: 03/15/2021
Data Release Frequency: Quarterly

UXO: Unexploded Ordnance Sites

A listing of unexploded ordnance site locations

Date of Government Version: 12/31/2018
Date Data Arrived at EDR: 07/02/2020
Date Made Active in Reports: 09/17/2020
Number of Days to Update: 77

Source: Department of Defense
Telephone: 703-704-1564
Last EDR Contact: 10/08/2020
Next Scheduled EDR Contact: 01/25/2021
Data Release Frequency: Varies

GOVERNMENT RECORDS SEARCHED / DATA CURRENCY TRACKING

ECHO: Enforcement & Compliance History Information

ECHO provides integrated compliance and enforcement information for about 800,000 regulated facilities nationwide.

Date of Government Version: 10/03/2020	Source: Environmental Protection Agency
Date Data Arrived at EDR: 10/06/2020	Telephone: 202-564-2280
Date Made Active in Reports: 01/04/2021	Last EDR Contact: 10/06/2020
Number of Days to Update: 90	Next Scheduled EDR Contact: 01/18/2021
	Data Release Frequency: Quarterly

DOCKET HWC: Hazardous Waste Compliance Docket Listing

A complete list of the Federal Agency Hazardous Waste Compliance Docket Facilities.

Date of Government Version: 05/31/2018	Source: Environmental Protection Agency
Date Data Arrived at EDR: 07/26/2018	Telephone: 202-564-0527
Date Made Active in Reports: 10/05/2018	Last EDR Contact: 11/17/2020
Number of Days to Update: 71	Next Scheduled EDR Contact: 03/08/2021
	Data Release Frequency: Varies

FUELS PROGRAM: EPA Fuels Program Registered Listing

This listing includes facilities that are registered under the Part 80 (Code of Federal Regulations) EPA Fuels Programs. All companies now are required to submit new and updated registrations.

Date of Government Version: 08/17/2020	Source: EPA
Date Data Arrived at EDR: 08/17/2020	Telephone: 800-385-6164
Date Made Active in Reports: 10/21/2020	Last EDR Contact: 11/13/2020
Number of Days to Update: 65	Next Scheduled EDR Contact: 03/01/2021
	Data Release Frequency: Quarterly

CA BOND EXP. PLAN: Bond Expenditure Plan

Department of Health Services developed a site-specific expenditure plan as the basis for an appropriation of Hazardous Substance Cleanup Bond Act funds. It is not updated.

Date of Government Version: 01/01/1989	Source: Department of Health Services
Date Data Arrived at EDR: 07/27/1994	Telephone: 916-255-2118
Date Made Active in Reports: 08/02/1994	Last EDR Contact: 05/31/1994
Number of Days to Update: 6	Next Scheduled EDR Contact: N/A
	Data Release Frequency: No Update Planned

CORTESE: "Cortese" Hazardous Waste & Substances Sites List

The sites for the list are designated by the State Water Resource Control Board (LUST), the Integrated Waste Board (SWF/LS), and the Department of Toxic Substances Control (Cal-Sites).

Date of Government Version: 06/22/2020	Source: CAL EPA/Office of Emergency Information
Date Data Arrived at EDR: 06/22/2020	Telephone: 916-323-3400
Date Made Active in Reports: 09/04/2020	Last EDR Contact: 12/17/2020
Number of Days to Update: 74	Next Scheduled EDR Contact: 04/05/2021
	Data Release Frequency: Quarterly

CUPA LIVERMORE-PLEASANTON: CUPA Facility Listing

list of facilities associated with the various CUPA programs in Livermore-Pleasanton

Date of Government Version: 05/01/2019	Source: Livermore-Pleasanton Fire Department
Date Data Arrived at EDR: 05/14/2019	Telephone: 925-454-2361
Date Made Active in Reports: 07/17/2019	Last EDR Contact: 11/13/2020
Number of Days to Update: 64	Next Scheduled EDR Contact: 02/22/2021
	Data Release Frequency: Varies

DRYCLEAN SOUTH COAST: South Coast Air Quality Management District Drycleaner Listing

A listing of dry cleaners in the South Coast Air Quality Management District

GOVERNMENT RECORDS SEARCHED / DATA CURRENCY TRACKING

Date of Government Version: 08/19/2020
Date Data Arrived at EDR: 08/21/2020
Date Made Active in Reports: 09/04/2020
Number of Days to Update: 14

Source: South Coast Air Quality Management District
Telephone: 909-396-3211
Last EDR Contact: 11/16/2020
Next Scheduled EDR Contact: 03/08/2021
Data Release Frequency: Varies

DRYCLEAN AVAQMD: Antelope Valley Air Quality Management District Drycleaner Listing

A listing of dry cleaners in the Antelope Valley Air Quality Management District.

Date of Government Version: 08/25/2020
Date Data Arrived at EDR: 08/26/2020
Date Made Active in Reports: 11/13/2020
Number of Days to Update: 79

Source: Antelope Valley Air Quality Management District
Telephone: 661-723-8070
Last EDR Contact: 11/23/2020
Next Scheduled EDR Contact: 03/15/2021
Data Release Frequency: Varies

DRYCLEANERS: Cleaner Facilities

A list of drycleaner related facilities that have EPA ID numbers. These are facilities with certain SIC codes: power laundries, family and commercial; garment pressing and cleaner's agents; linen supply; coin-operated laundries and cleaning; drycleaning plants, except rugs; carpet and upholster cleaning; industrial launderers; laundry and garment services.

Date of Government Version: 08/06/2020
Date Data Arrived at EDR: 08/28/2020
Date Made Active in Reports: 11/17/2020
Number of Days to Update: 81

Source: Department of Toxic Substance Control
Telephone: 916-327-4498
Last EDR Contact: 11/23/2020
Next Scheduled EDR Contact: 03/15/2021
Data Release Frequency: Annually

EMI: Emissions Inventory Data

Toxics and criteria pollutant emissions data collected by the ARB and local air pollution agencies.

Date of Government Version: 12/31/2018
Date Data Arrived at EDR: 06/16/2020
Date Made Active in Reports: 08/28/2020
Number of Days to Update: 73

Source: California Air Resources Board
Telephone: 916-322-2990
Last EDR Contact: 12/18/2020
Next Scheduled EDR Contact: 03/29/2021
Data Release Frequency: Varies

ENF: Enforcement Action Listing

A listing of Water Board Enforcement Actions. Formal is everything except Oral/Verbal Communication, Notice of Violation, Expedited Payment Letter, and Staff Enforcement Letter.

Date of Government Version: 07/20/2020
Date Data Arrived at EDR: 07/21/2020
Date Made Active in Reports: 10/07/2020
Number of Days to Update: 78

Source: State Water Resources Control Board
Telephone: 916-445-9379
Last EDR Contact: 10/19/2020
Next Scheduled EDR Contact: 02/01/2021
Data Release Frequency: Varies

Financial Assurance 1: Financial Assurance Information Listing

Financial Assurance information

Date of Government Version: 10/13/2020
Date Data Arrived at EDR: 10/14/2020
Date Made Active in Reports: 01/04/2021
Number of Days to Update: 82

Source: Department of Toxic Substances Control
Telephone: 916-255-3628
Last EDR Contact: 10/13/2020
Next Scheduled EDR Contact: 02/01/2021
Data Release Frequency: Varies

Financial Assurance 2: Financial Assurance Information Listing

A listing of financial assurance information for solid waste facilities. Financial assurance is intended to ensure that resources are available to pay for the cost of closure, post-closure care, and corrective measures if the owner or operator of a regulated facility is unable or unwilling to pay.

GOVERNMENT RECORDS SEARCHED / DATA CURRENCY TRACKING

Date of Government Version: 08/05/2020
Date Data Arrived at EDR: 08/05/2020
Date Made Active in Reports: 10/23/2020
Number of Days to Update: 79

Source: California Integrated Waste Management Board
Telephone: 916-341-6066
Last EDR Contact: 11/04/2020
Next Scheduled EDR Contact: 02/22/2021
Data Release Frequency: Varies

HAZNET: Facility and Manifest Data

Facility and Manifest Data. The data is extracted from the copies of hazardous waste manifests received each year by the DTSC. The annual volume of manifests is typically 700,000 - 1,000,000 annually, representing approximately 350,000 - 500,000 shipments. Data are from the manifests submitted without correction, and therefore many contain some invalid values for data elements such as generator ID, TSD ID, waste category, and disposal method. This database begins with calendar year 1993.

Date of Government Version: 12/31/2019
Date Data Arrived at EDR: 04/15/2020
Date Made Active in Reports: 07/02/2020
Number of Days to Update: 78

Source: California Environmental Protection Agency
Telephone: 916-255-1136
Last EDR Contact: 01/05/2021
Next Scheduled EDR Contact: 04/19/2021
Data Release Frequency: Annually

ICE: ICE

Contains data pertaining to the Permitted Facilities with Inspections / Enforcements sites tracked in Envirostor.

Date of Government Version: 08/17/2020
Date Data Arrived at EDR: 08/17/2020
Date Made Active in Reports: 11/05/2020
Number of Days to Update: 80

Source: Department of Toxic Substances Control
Telephone: 877-786-9427
Last EDR Contact: 11/13/2020
Next Scheduled EDR Contact: 03/01/2021
Data Release Frequency: Quarterly

HIST CORTESE: Hazardous Waste & Substance Site List

The sites for the list are designated by the State Water Resource Control Board [LUST], the Integrated Waste Board [SWF/LS], and the Department of Toxic Substances Control [CALSITES]. This listing is no longer updated by the state agency.

Date of Government Version: 04/01/2001
Date Data Arrived at EDR: 01/22/2009
Date Made Active in Reports: 04/08/2009
Number of Days to Update: 76

Source: Department of Toxic Substances Control
Telephone: 916-323-3400
Last EDR Contact: 01/22/2009
Next Scheduled EDR Contact: N/A
Data Release Frequency: No Update Planned

HWP: EnviroStor Permitted Facilities Listing

Detailed information on permitted hazardous waste facilities and corrective action ("cleanups") tracked in EnviroStor.

Date of Government Version: 08/17/2020
Date Data Arrived at EDR: 08/17/2020
Date Made Active in Reports: 11/05/2020
Number of Days to Update: 80

Source: Department of Toxic Substances Control
Telephone: 916-323-3400
Last EDR Contact: 11/13/2020
Next Scheduled EDR Contact: 03/01/2021
Data Release Frequency: Quarterly

HWT: Registered Hazardous Waste Transporter Database

A listing of hazardous waste transporters. In California, unless specifically exempted, it is unlawful for any person to transport hazardous wastes unless the person holds a valid registration issued by DTSC. A hazardous waste transporter registration is valid for one year and is assigned a unique registration number.

Date of Government Version: 10/05/2020
Date Data Arrived at EDR: 10/06/2020
Date Made Active in Reports: 12/23/2020
Number of Days to Update: 78

Source: Department of Toxic Substances Control
Telephone: 916-440-7145
Last EDR Contact: 01/05/2021
Next Scheduled EDR Contact: 04/19/2021
Data Release Frequency: Quarterly

GOVERNMENT RECORDS SEARCHED / DATA CURRENCY TRACKING

MINES: Mines Site Location Listing

A listing of mine site locations from the Office of Mine Reclamation.

Date of Government Version: 09/08/2020	Source: Department of Conservation
Date Data Arrived at EDR: 09/08/2020	Telephone: 916-322-1080
Date Made Active in Reports: 11/30/2020	Last EDR Contact: 12/08/2020
Number of Days to Update: 83	Next Scheduled EDR Contact: 03/22/2021
	Data Release Frequency: Quarterly

MWMP: Medical Waste Management Program Listing

The Medical Waste Management Program (MWMP) ensures the proper handling and disposal of medical waste by permitting and inspecting medical waste Offsite Treatment Facilities (PDF) and Transfer Stations (PDF) throughout the state. MWMP also oversees all Medical Waste Transporters.

Date of Government Version: 08/31/2020	Source: Department of Public Health
Date Data Arrived at EDR: 08/31/2020	Telephone: 916-558-1784
Date Made Active in Reports: 11/20/2020	Last EDR Contact: 12/01/2020
Number of Days to Update: 81	Next Scheduled EDR Contact: 03/15/2021
	Data Release Frequency: Varies

NPDES: NPDES Permits Listing

A listing of NPDES permits, including stormwater.

Date of Government Version: 08/10/2020	Source: State Water Resources Control Board
Date Data Arrived at EDR: 08/10/2020	Telephone: 916-445-9379
Date Made Active in Reports: 10/29/2020	Last EDR Contact: 11/09/2020
Number of Days to Update: 80	Next Scheduled EDR Contact: 02/22/2021
	Data Release Frequency: Quarterly

PEST LIC: Pesticide Regulation Licenses Listing

A listing of licenses and certificates issued by the Department of Pesticide Regulation. The DPR issues licenses and/or certificates to: Persons and businesses that apply or sell pesticides; Pest control dealers and brokers; Persons who advise on agricultural pesticide applications.

Date of Government Version: 08/31/2020	Source: Department of Pesticide Regulation
Date Data Arrived at EDR: 08/31/2020	Telephone: 916-445-4038
Date Made Active in Reports: 11/20/2020	Last EDR Contact: 12/01/2020
Number of Days to Update: 81	Next Scheduled EDR Contact: 03/15/2021
	Data Release Frequency: Quarterly

PROC: Certified Processors Database

A listing of certified processors.

Date of Government Version: 09/08/2020	Source: Department of Conservation
Date Data Arrived at EDR: 09/08/2020	Telephone: 916-323-3836
Date Made Active in Reports: 12/01/2020	Last EDR Contact: 12/08/2020
Number of Days to Update: 84	Next Scheduled EDR Contact: 03/22/2021
	Data Release Frequency: Quarterly

NOTIFY 65: Proposition 65 Records

Listings of all Proposition 65 incidents reported to counties by the State Water Resources Control Board and the Regional Water Quality Control Board. This database is no longer updated by the reporting agency.

Date of Government Version: 12/07/2020	Source: State Water Resources Control Board
Date Data Arrived at EDR: 12/09/2020	Telephone: 916-445-3846
Date Made Active in Reports: 12/10/2020	Last EDR Contact: 12/07/2020
Number of Days to Update: 1	Next Scheduled EDR Contact: 03/29/2021
	Data Release Frequency: No Update Planned

GOVERNMENT RECORDS SEARCHED / DATA CURRENCY TRACKING

UIC: UIC Listing

A listing of wells identified as underground injection wells, in the California Oil and Gas Wells database.

Date of Government Version: 09/08/2020	Source: Department of Conservation
Date Data Arrived at EDR: 09/08/2020	Telephone: 916-445-2408
Date Made Active in Reports: 12/01/2020	Last EDR Contact: 12/08/2020
Number of Days to Update: 84	Next Scheduled EDR Contact: 03/22/2021
	Data Release Frequency: Varies

UIC GEO: Underground Injection Control Sites (GEOTRACKER)

Underground control injection sites

Date of Government Version: 09/08/2020	Source: State Water Resource Control Board
Date Data Arrived at EDR: 09/08/2020	Telephone: 866-480-1028
Date Made Active in Reports: 11/30/2020	Last EDR Contact: 12/04/2020
Number of Days to Update: 83	Next Scheduled EDR Contact: 03/22/2021
	Data Release Frequency: Varies

WASTEWATER PITS: Oil Wastewater Pits Listing

Water officials discovered that oil producers have been dumping chemical-laden wastewater into hundreds of unlined pits that are operating without proper permits. Inspections completed by the Central Valley Regional Water Quality Control Board revealed the existence of previously unidentified waste sites. The water boards review found that more than one-third of the region's active disposal pits are operating without permission.

Date of Government Version: 11/19/2019	Source: RWQCB, Central Valley Region
Date Data Arrived at EDR: 01/07/2020	Telephone: 559-445-5577
Date Made Active in Reports: 03/09/2020	Last EDR Contact: 10/09/2020
Number of Days to Update: 62	Next Scheduled EDR Contact: 01/18/2021
	Data Release Frequency: Varies

WDS: Waste Discharge System

Sites which have been issued waste discharge requirements.

Date of Government Version: 06/19/2007	Source: State Water Resources Control Board
Date Data Arrived at EDR: 06/20/2007	Telephone: 916-341-5227
Date Made Active in Reports: 06/29/2007	Last EDR Contact: 11/13/2020
Number of Days to Update: 9	Next Scheduled EDR Contact: 03/01/2021
	Data Release Frequency: No Update Planned

WIP: Well Investigation Program Case List

Well Investigation Program case in the San Gabriel and San Fernando Valley area.

Date of Government Version: 07/03/2009	Source: Los Angeles Water Quality Control Board
Date Data Arrived at EDR: 07/21/2009	Telephone: 213-576-6726
Date Made Active in Reports: 08/03/2009	Last EDR Contact: 12/15/2020
Number of Days to Update: 13	Next Scheduled EDR Contact: 04/05/2021
	Data Release Frequency: No Update Planned

MILITARY PRIV SITES: Military Privatized Sites (GEOTRACKER)

Military privatized sites

Date of Government Version: 09/08/2020	Source: State Water Resources Control Board
Date Data Arrived at EDR: 09/08/2020	Telephone: 866-480-1028
Date Made Active in Reports: 11/30/2020	Last EDR Contact: 12/04/2020
Number of Days to Update: 83	Next Scheduled EDR Contact: 03/22/2021
	Data Release Frequency: Varies

PROJECT: Project Sites (GEOTRACKER)

Projects sites

GOVERNMENT RECORDS SEARCHED / DATA CURRENCY TRACKING

Date of Government Version: 09/08/2020
Date Data Arrived at EDR: 09/08/2020
Date Made Active in Reports: 11/30/2020
Number of Days to Update: 83

Source: State Water Resources Control Board
Telephone: 866-480-1028
Last EDR Contact: 12/04/2020
Next Scheduled EDR Contact: 03/22/2021
Data Release Frequency: Varies

WDR: Waste Discharge Requirements Listing

In general, the Waste Discharge Requirements (WDRs) Program (sometimes also referred to as the "Non Chapter 15 (Non 15) Program") regulates point discharges that are exempt pursuant to Subsection 20090 of Title 27 and not subject to the Federal Water Pollution Control Act. Exemptions from Title 27 may be granted for nine categories of discharges (e.g., sewage, wastewater, etc.) that meet, and continue to meet, the preconditions listed for each specific exemption. The scope of the WDRs Program also includes the discharge of wastes classified as inert, pursuant to section 20230 of Title 27.

Date of Government Version: 09/08/2020
Date Data Arrived at EDR: 09/08/2020
Date Made Active in Reports: 12/01/2020
Number of Days to Update: 84

Source: State Water Resources Control Board
Telephone: 916-341-5810
Last EDR Contact: 12/08/2020
Next Scheduled EDR Contact: 03/22/2021
Data Release Frequency: Quarterly

CIWQS: California Integrated Water Quality System

The California Integrated Water Quality System (CIWQS) is a computer system used by the State and Regional Water Quality Control Boards to track information about places of environmental interest, manage permits and other orders, track inspections, and manage violations and enforcement activities.

Date of Government Version: 08/31/2020
Date Data Arrived at EDR: 08/31/2020
Date Made Active in Reports: 11/20/2020
Number of Days to Update: 81

Source: State Water Resources Control Board
Telephone: 866-794-4977
Last EDR Contact: 12/01/2020
Next Scheduled EDR Contact: 03/01/2021
Data Release Frequency: Varies

CERS: CalEPA Regulated Site Portal Data

The CalEPA Regulated Site Portal database combines data about environmentally regulated sites and facilities in California into a single database. It combines data from a variety of state and federal databases, and provides an overview of regulated activities across the spectrum of environmental programs for any given location in California. These activities include hazardous materials and waste, state and federal cleanups, impacted ground and surface waters, and toxic materials

Date of Government Version: 07/20/2020
Date Data Arrived at EDR: 07/21/2020
Date Made Active in Reports: 10/07/2020
Number of Days to Update: 78

Source: California Environmental Protection Agency
Telephone: 916-323-2514
Last EDR Contact: 10/19/2020
Next Scheduled EDR Contact: 02/01/2021
Data Release Frequency: Varies

NON-CASE INFO: Non-Case Information Sites (GEOTRACKER)

Non-Case Information sites

Date of Government Version: 09/08/2020
Date Data Arrived at EDR: 09/08/2020
Date Made Active in Reports: 11/30/2020
Number of Days to Update: 83

Source: State Water Resources Control Board
Telephone: 866-480-1028
Last EDR Contact: 12/04/2020
Next Scheduled EDR Contact: 03/22/2021
Data Release Frequency: Varies

OTHER OIL GAS: Other Oil & Gas Projects Sites (GEOTRACKER)

Other Oil & Gas Projects sites

Date of Government Version: 09/08/2020
Date Data Arrived at EDR: 09/08/2020
Date Made Active in Reports: 11/30/2020
Number of Days to Update: 83

Source: State Water Resources Control Board
Telephone: 866-480-1028
Last EDR Contact: 12/04/2020
Next Scheduled EDR Contact: 03/22/2021
Data Release Frequency: Varies

GOVERNMENT RECORDS SEARCHED / DATA CURRENCY TRACKING

PROD WATER PONDS: Produced Water Ponds Sites (GEOTRACKER)

Produced water ponds sites

Date of Government Version: 09/08/2020
Date Data Arrived at EDR: 09/08/2020
Date Made Active in Reports: 11/30/2020
Number of Days to Update: 83

Source: State Water Resources Control Board
Telephone: 866-480-1028
Last EDR Contact: 12/04/2020
Next Scheduled EDR Contact: 03/22/2021
Data Release Frequency: Varies

SAMPLING POINT: Sampling Point ? Public Sites (GEOTRACKER)

Sampling point - public sites

Date of Government Version: 09/08/2020
Date Data Arrived at EDR: 09/08/2020
Date Made Active in Reports: 11/30/2020
Number of Days to Update: 83

Source: State Water Resources Control Board
Telephone: 866-480-1028
Last EDR Contact: 12/04/2020
Next Scheduled EDR Contact: 03/22/2021
Data Release Frequency: Varies

WELL STIM PROJ: Well Stimulation Project (GEOTRACKER)

Includes areas of groundwater monitoring plans, a depiction of the monitoring network, and the facilities, boundaries, and subsurface characteristics of the oilfield and the features (oil and gas wells, produced water ponds, UIC wells, water supply wells, etc?) being monitored

Date of Government Version: 09/08/2020
Date Data Arrived at EDR: 09/08/2020
Date Made Active in Reports: 11/30/2020
Number of Days to Update: 83

Source: State Water Resources Control Board
Telephone: 866-480-1028
Last EDR Contact: 12/04/2020
Next Scheduled EDR Contact: 03/22/2021
Data Release Frequency: Varies

PCS: Permit Compliance System

PCS is a computerized management information system that contains data on National Pollutant Discharge Elimination System (NPDES) permit holding facilities. PCS tracks the permit, compliance, and enforcement status of NPDES facilities.

Date of Government Version: 07/14/2011
Date Data Arrived at EDR: 08/05/2011
Date Made Active in Reports: 09/29/2011
Number of Days to Update: 55

Source: EPA, Office of Water
Telephone: 202-564-2496
Last EDR Contact: 01/04/2021
Next Scheduled EDR Contact: 04/19/2021
Data Release Frequency: Semi-Annually

PCS INACTIVE: Listing of Inactive PCS Permits

An inactive permit is a facility that has shut down or is no longer discharging.

Date of Government Version: 11/05/2014
Date Data Arrived at EDR: 01/06/2015
Date Made Active in Reports: 05/06/2015
Number of Days to Update: 120

Source: EPA
Telephone: 202-564-2496
Last EDR Contact: 01/04/2021
Next Scheduled EDR Contact: 04/19/2021
Data Release Frequency: Semi-Annually

PCS ENF: Enforcement data

No description is available for this data

Date of Government Version: 12/31/2014
Date Data Arrived at EDR: 02/05/2015
Date Made Active in Reports: 03/06/2015
Number of Days to Update: 29

Source: EPA
Telephone: 202-564-2497
Last EDR Contact: 12/30/2020
Next Scheduled EDR Contact: 04/19/2021
Data Release Frequency: Varies

MINES MRDS: Mineral Resources Data System

Mineral Resources Data System

GOVERNMENT RECORDS SEARCHED / DATA CURRENCY TRACKING

Date of Government Version: 04/06/2018
Date Data Arrived at EDR: 10/21/2019
Date Made Active in Reports: 10/24/2019
Number of Days to Update: 3

Source: USGS
Telephone: 703-648-6533
Last EDR Contact: 11/25/2020
Next Scheduled EDR Contact: 03/08/2021
Data Release Frequency: Varies

HWTS: Hazardous Waste Tracking System

DTSC maintains the Hazardous Waste Tracking System that stores ID number information since the early 1980s and manifest data since 1993. The system collects both manifest copies from the generator and destination facility.

Date of Government Version: 10/13/2020
Date Data Arrived at EDR: 10/14/2020
Date Made Active in Reports: 11/03/2020
Number of Days to Update: 20

Source: Department of Toxic Substances Control
Telephone: 916-324-2444
Last EDR Contact: 01/04/2021
Next Scheduled EDR Contact: 04/19/2021
Data Release Frequency: Varies

EDR HIGH RISK HISTORICAL RECORDS

EDR Exclusive Records

EDR MGP: EDR Proprietary Manufactured Gas Plants

The EDR Proprietary Manufactured Gas Plant Database includes records of coal gas plants (manufactured gas plants) compiled by EDR's researchers. Manufactured gas sites were used in the United States from the 1800's to 1950's to produce a gas that could be distributed and used as fuel. These plants used whale oil, rosin, coal, or a mixture of coal, oil, and water that also produced a significant amount of waste. Many of the byproducts of the gas production, such as coal tar (oily waste containing volatile and non-volatile chemicals), sludges, oils and other compounds are potentially hazardous to human health and the environment. The byproduct from this process was frequently disposed of directly at the plant site and can remain or spread slowly, serving as a continuous source of soil and groundwater contamination.

Date of Government Version: N/A
Date Data Arrived at EDR: N/A
Date Made Active in Reports: N/A
Number of Days to Update: N/A

Source: EDR, Inc.
Telephone: N/A
Last EDR Contact: N/A
Next Scheduled EDR Contact: N/A
Data Release Frequency: No Update Planned

EDR Hist Auto: EDR Exclusive Historical Auto Stations

EDR has searched selected national collections of business directories and has collected listings of potential gas station/filling station/service station sites that were available to EDR researchers. EDR's review was limited to those categories of sources that might, in EDR's opinion, include gas station/filling station/service station establishments. The categories reviewed included, but were not limited to gas, gas station, gasoline station, filling station, auto, automobile repair, auto service station, service station, etc. This database falls within a category of information EDR classifies as "High Risk Historical Records", or HRHR. EDR's HRHR effort presents unique and sometimes proprietary data about past sites and operations that typically create environmental concerns, but may not show up in current government records searches.

Date of Government Version: N/A
Date Data Arrived at EDR: N/A
Date Made Active in Reports: N/A
Number of Days to Update: N/A

Source: EDR, Inc.
Telephone: N/A
Last EDR Contact: N/A
Next Scheduled EDR Contact: N/A
Data Release Frequency: Varies

EDR Hist Cleaner: EDR Exclusive Historical Cleaners

EDR has searched selected national collections of business directories and has collected listings of potential dry cleaner sites that were available to EDR researchers. EDR's review was limited to those categories of sources that might, in EDR's opinion, include dry cleaning establishments. The categories reviewed included, but were not limited to dry cleaners, cleaners, laundry, laundromat, cleaning/laundry, wash & dry etc. This database falls within a category of information EDR classifies as "High Risk Historical Records", or HRHR. EDR's HRHR effort presents unique and sometimes proprietary data about past sites and operations that typically create environmental concerns, but may not show up in current government records searches.

GOVERNMENT RECORDS SEARCHED / DATA CURRENCY TRACKING

Date of Government Version: N/A
Date Data Arrived at EDR: N/A
Date Made Active in Reports: N/A
Number of Days to Update: N/A

Source: EDR, Inc.
Telephone: N/A
Last EDR Contact: N/A
Next Scheduled EDR Contact: N/A
Data Release Frequency: Varies

EDR RECOVERED GOVERNMENT ARCHIVES

Exclusive Recovered Govt. Archives

RGA LF: Recovered Government Archive Solid Waste Facilities List

The EDR Recovered Government Archive Landfill database provides a list of landfills derived from historical databases and includes many records that no longer appear in current government lists. Compiled from Records formerly available from the Department of Resources Recycling and Recovery in California.

Date of Government Version: N/A
Date Data Arrived at EDR: 07/01/2013
Date Made Active in Reports: 01/13/2014
Number of Days to Update: 196

Source: Department of Resources Recycling and Recovery
Telephone: N/A
Last EDR Contact: 06/01/2012
Next Scheduled EDR Contact: N/A
Data Release Frequency: Varies

RGA LUST: Recovered Government Archive Leaking Underground Storage Tank

The EDR Recovered Government Archive Leaking Underground Storage Tank database provides a list of LUST incidents derived from historical databases and includes many records that no longer appear in current government lists. Compiled from Records formerly available from the State Water Resources Control Board in California.

Date of Government Version: N/A
Date Data Arrived at EDR: 07/01/2013
Date Made Active in Reports: 12/30/2013
Number of Days to Update: 182

Source: State Water Resources Control Board
Telephone: N/A
Last EDR Contact: 06/01/2012
Next Scheduled EDR Contact: N/A
Data Release Frequency: Varies

COUNTY RECORDS

ALAMEDA COUNTY:

CS ALAMEDA: Contaminated Sites

A listing of contaminated sites overseen by the Toxic Release Program (oil and groundwater contamination from chemical releases and spills) and the Leaking Underground Storage Tank Program (soil and ground water contamination from leaking petroleum USTs).

Date of Government Version: 01/09/2019
Date Data Arrived at EDR: 01/11/2019
Date Made Active in Reports: 03/05/2019
Number of Days to Update: 53

Source: Alameda County Environmental Health Services
Telephone: 510-567-6700
Last EDR Contact: 01/04/2021
Next Scheduled EDR Contact: 04/19/2021
Data Release Frequency: Semi-Annually

UST ALAMEDA: Underground Tanks

Underground storage tank sites located in Alameda county.

Date of Government Version: 10/01/2020
Date Data Arrived at EDR: 10/06/2020
Date Made Active in Reports: 12/23/2020
Number of Days to Update: 78

Source: Alameda County Environmental Health Services
Telephone: 510-567-6700
Last EDR Contact: 01/04/2021
Next Scheduled EDR Contact: 04/19/2021
Data Release Frequency: Semi-Annually

AMADOR COUNTY:

GOVERNMENT RECORDS SEARCHED / DATA CURRENCY TRACKING

CUPA AMADOR: CUPA Facility List Cupa Facility List

Date of Government Version: 05/18/2020
Date Data Arrived at EDR: 05/19/2020
Date Made Active in Reports: 06/01/2020
Number of Days to Update: 13

Source: Amador County Environmental Health
Telephone: 209-223-6439
Last EDR Contact: 10/19/2020
Next Scheduled EDR Contact: 02/15/2021
Data Release Frequency: Varies

BUTTE COUNTY:

CUPA BUTTE: CUPA Facility Listing Cupa facility list.

Date of Government Version: 04/21/2017
Date Data Arrived at EDR: 04/25/2017
Date Made Active in Reports: 08/09/2017
Number of Days to Update: 106

Source: Public Health Department
Telephone: 530-538-7149
Last EDR Contact: 12/30/2020
Next Scheduled EDR Contact: 04/19/2021
Data Release Frequency: No Update Planned

CALVERAS COUNTY:

CUPA CALVERAS: CUPA Facility Listing Cupa Facility Listing

Date of Government Version: 12/15/2020
Date Data Arrived at EDR: 12/16/2020
Date Made Active in Reports: 12/24/2020
Number of Days to Update: 8

Source: Calveras County Environmental Health
Telephone: 209-754-6399
Last EDR Contact: 12/15/2020
Next Scheduled EDR Contact: 04/05/2021
Data Release Frequency: Quarterly

COLUSA COUNTY:

CUPA COLUSA: CUPA Facility List Cupa facility list.

Date of Government Version: 04/06/2020
Date Data Arrived at EDR: 04/23/2020
Date Made Active in Reports: 07/10/2020
Number of Days to Update: 78

Source: Health & Human Services
Telephone: 530-458-0396
Last EDR Contact: 10/28/2020
Next Scheduled EDR Contact: 02/15/2021
Data Release Frequency: Semi-Annually

CONTRA COSTA COUNTY:

SL CONTRA COSTA: Site List

List includes sites from the underground tank, hazardous waste generator and business plan/2185 programs.

Date of Government Version: 07/16/2020
Date Data Arrived at EDR: 07/22/2020
Date Made Active in Reports: 10/08/2020
Number of Days to Update: 78

Source: Contra Costa Health Services Department
Telephone: 925-646-2286
Last EDR Contact: 10/20/2020
Next Scheduled EDR Contact: 02/08/2021
Data Release Frequency: Semi-Annually

DEL NORTE COUNTY:

GOVERNMENT RECORDS SEARCHED / DATA CURRENCY TRACKING

CUPA DEL NORTE: CUPA Facility List Cupa Facility list

Date of Government Version: 06/08/2020
Date Data Arrived at EDR: 08/13/2020
Date Made Active in Reports: 10/22/2020
Number of Days to Update: 70

Source: Del Norte County Environmental Health Division
Telephone: 707-465-0426
Last EDR Contact: 10/20/2020
Next Scheduled EDR Contact: 02/08/2021
Data Release Frequency: Varies

EL DORADO COUNTY:

CUPA EL DORADO: CUPA Facility List CUPA facility list.

Date of Government Version: 08/13/2020
Date Data Arrived at EDR: 08/13/2020
Date Made Active in Reports: 10/22/2020
Number of Days to Update: 70

Source: El Dorado County Environmental Management Department
Telephone: 530-621-6623
Last EDR Contact: 10/20/2020
Next Scheduled EDR Contact: 02/08/2021
Data Release Frequency: Varies

FRESNO COUNTY:

CUPA FRESNO: CUPA Resources List

Certified Unified Program Agency. CUPA's are responsible for implementing a unified hazardous materials and hazardous waste management regulatory program. The agency provides oversight of businesses that deal with hazardous materials, operate underground storage tanks or aboveground storage tanks.

Date of Government Version: 10/02/2020
Date Data Arrived at EDR: 10/06/2020
Date Made Active in Reports: 12/22/2020
Number of Days to Update: 77

Source: Dept. of Community Health
Telephone: 559-445-3271
Last EDR Contact: 12/22/2020
Next Scheduled EDR Contact: 04/12/2021
Data Release Frequency: Semi-Annually

GLENN COUNTY:

CUPA GLENN: CUPA Facility List Cupa facility list

Date of Government Version: 01/22/2018
Date Data Arrived at EDR: 01/24/2018
Date Made Active in Reports: 03/14/2018
Number of Days to Update: 49

Source: Glenn County Air Pollution Control District
Telephone: 830-934-6500
Last EDR Contact: 10/13/2020
Next Scheduled EDR Contact: 02/01/2021
Data Release Frequency: No Update Planned

HUMBOLDT COUNTY:

CUPA HUMBOLDT: CUPA Facility List CUPA facility list.

Date of Government Version: 08/13/2020
Date Data Arrived at EDR: 08/17/2020
Date Made Active in Reports: 11/05/2020
Number of Days to Update: 80

Source: Humboldt County Environmental Health
Telephone: N/A
Last EDR Contact: 11/11/2020
Next Scheduled EDR Contact: 03/01/2021
Data Release Frequency: Semi-Annually

IMPERIAL COUNTY:

GOVERNMENT RECORDS SEARCHED / DATA CURRENCY TRACKING

CUPA IMPERIAL: CUPA Facility List Cupa facility list.

Date of Government Version: 10/14/2020
Date Data Arrived at EDR: 10/15/2020
Date Made Active in Reports: 01/05/2021
Number of Days to Update: 82

Source: San Diego Border Field Office
Telephone: 760-339-2777
Last EDR Contact: 10/13/2020
Next Scheduled EDR Contact: 02/01/2021
Data Release Frequency: Varies

INYO COUNTY:

CUPA INYO: CUPA Facility List Cupa facility list.

Date of Government Version: 04/02/2018
Date Data Arrived at EDR: 04/03/2018
Date Made Active in Reports: 06/14/2018
Number of Days to Update: 72

Source: Inyo County Environmental Health Services
Telephone: 760-878-0238
Last EDR Contact: 11/11/2020
Next Scheduled EDR Contact: 03/01/2021
Data Release Frequency: Varies

KERN COUNTY:

CUPA KERN: CUPA Facility List

A listing of sites included in the Kern County Hazardous Material Business Plan.

Date of Government Version: 07/28/2020
Date Data Arrived at EDR: 07/30/2020
Date Made Active in Reports: 10/13/2020
Number of Days to Update: 75

Source: Kern County Public Health
Telephone: 661-321-3000
Last EDR Contact: 10/28/2020
Next Scheduled EDR Contact: 02/15/2021
Data Release Frequency: Varies

UST KERN: Underground Storage Tank Sites & Tank Listing Kern County Sites and Tanks Listing.

Date of Government Version: 07/28/2020
Date Data Arrived at EDR: 07/30/2020
Date Made Active in Reports: 10/14/2020
Number of Days to Update: 76

Source: Kern County Environment Health Services Department
Telephone: 661-862-8700
Last EDR Contact: 10/28/2020
Next Scheduled EDR Contact: 02/15/2021
Data Release Frequency: Quarterly

KINGS COUNTY:

CUPA KINGS: CUPA Facility List

A listing of sites included in the county's Certified Unified Program Agency database. California's Secretary for Environmental Protection established the unified hazardous materials and hazardous waste regulatory program as required by chapter 6.11 of the California Health and Safety Code. The Unified Program consolidates the administration, permits, inspections, and enforcement activities.

Date of Government Version: 05/11/2020
Date Data Arrived at EDR: 05/12/2020
Date Made Active in Reports: 07/27/2020
Number of Days to Update: 76

Source: Kings County Department of Public Health
Telephone: 559-584-1411
Last EDR Contact: 12/15/2020
Next Scheduled EDR Contact: 03/01/2021
Data Release Frequency: Varies

LAKE COUNTY:

GOVERNMENT RECORDS SEARCHED / DATA CURRENCY TRACKING

CUPA LAKE: CUPA Facility List Cupa facility list

Date of Government Version: 08/13/2020
Date Data Arrived at EDR: 08/13/2020
Date Made Active in Reports: 10/23/2020
Number of Days to Update: 71

Source: Lake County Environmental Health
Telephone: 707-263-1164
Last EDR Contact: 10/07/2020
Next Scheduled EDR Contact: 01/25/2021
Data Release Frequency: Varies

LASSEN COUNTY:

CUPA LASSEN: CUPA Facility List Cupa facility list

Date of Government Version: 07/31/2020
Date Data Arrived at EDR: 08/21/2020
Date Made Active in Reports: 11/09/2020
Number of Days to Update: 80

Source: Lassen County Environmental Health
Telephone: 530-251-8528
Last EDR Contact: 10/13/2020
Next Scheduled EDR Contact: 02/01/2021
Data Release Frequency: Varies

LOS ANGELES COUNTY:

AOCONCERN: Key Areas of Concerns in Los Angeles County

San Gabriel Valley areas where VOC contamination is at or above the MCL as designated by region 9 EPA office. Date of Government Version: 3/30/2009 Exide Site area is a cleanup plan of lead-impacted soil surrounding the former Exide Facility as designated by the DTSC. Date of Government Version: 7/17/2017

Date of Government Version: 03/30/2009
Date Data Arrived at EDR: 03/31/2009
Date Made Active in Reports: 10/23/2009
Number of Days to Update: 206

Source: N/A
Telephone: N/A
Last EDR Contact: 12/09/2020
Next Scheduled EDR Contact: 03/29/2021
Data Release Frequency: No Update Planned

HMS LOS ANGELES: HMS: Street Number List

Industrial Waste and Underground Storage Tank Sites.

Date of Government Version: 07/06/2020
Date Data Arrived at EDR: 07/10/2020
Date Made Active in Reports: 09/28/2020
Number of Days to Update: 80

Source: Department of Public Works
Telephone: 626-458-3517
Last EDR Contact: 01/04/2021
Next Scheduled EDR Contact: 04/19/2021
Data Release Frequency: Semi-Annually

LF LOS ANGELES: List of Solid Waste Facilities Solid Waste Facilities in Los Angeles County.

Date of Government Version: 10/09/2020
Date Data Arrived at EDR: 10/09/2020
Date Made Active in Reports: 12/29/2020
Number of Days to Update: 81

Source: La County Department of Public Works
Telephone: 818-458-5185
Last EDR Contact: 10/09/2020
Next Scheduled EDR Contact: 01/25/2021
Data Release Frequency: Varies

LF LOS ANGELES CITY: City of Los Angeles Landfills

Landfills owned and maintained by the City of Los Angeles.

Date of Government Version: 12/31/2019
Date Data Arrived at EDR: 08/17/2020
Date Made Active in Reports: 11/05/2020
Number of Days to Update: 80

Source: Engineering & Construction Division
Telephone: 213-473-7869
Last EDR Contact: 10/07/2020
Next Scheduled EDR Contact: 01/25/2021
Data Release Frequency: Varies

GOVERNMENT RECORDS SEARCHED / DATA CURRENCY TRACKING

LOS ANGELES AST: Active & Inactive AST Inventory

A listing of active & inactive above ground petroleum storage tank site locations, located in the City of Los Angeles.

Date of Government Version: 06/01/2019	Source: Los Angeles Fire Department
Date Data Arrived at EDR: 06/25/2019	Telephone: 213-978-3800
Date Made Active in Reports: 08/22/2019	Last EDR Contact: 12/18/2020
Number of Days to Update: 58	Next Scheduled EDR Contact: 04/05/2021
	Data Release Frequency: Varies

LOS ANGELES CO LF METHANE: Methane Producing Landfills

This data was created on April 30, 2012 to represent known disposal sites in Los Angeles County that may produce and emanate methane gas. The shapefile contains disposal sites within Los Angeles County that once accepted degradable refuse material. Information used to create this data was extracted from a landfill survey performed by County Engineers (Major Waste System Map, 1973) as well as historical records from CalRecycle, Regional Water Quality Control Board, and Los Angeles County Department of Public Health

Date of Government Version: 04/30/2012	Source: Los Angeles County Department of Public Works
Date Data Arrived at EDR: 04/17/2019	Telephone: 626-458-6973
Date Made Active in Reports: 05/29/2019	Last EDR Contact: 10/12/2020
Number of Days to Update: 42	Next Scheduled EDR Contact: 01/25/2021
	Data Release Frequency: No Update Planned

LOS ANGELES HM: Active & Inactive Hazardous Materials Inventory

A listing of active & inactive hazardous materials facility locations, located in the City of Los Angeles.

Date of Government Version: 06/01/2019	Source: Los Angeles Fire Department
Date Data Arrived at EDR: 06/25/2019	Telephone: 213-978-3800
Date Made Active in Reports: 08/22/2019	Last EDR Contact: 12/18/2020
Number of Days to Update: 58	Next Scheduled EDR Contact: 04/05/2021
	Data Release Frequency: Varies

LOS ANGELES UST: Active & Inactive UST Inventory

A listing of active & inactive underground storage tank site locations and underground storage tank historical sites, located in the City of Los Angeles.

Date of Government Version: 06/01/2019	Source: Los Angeles Fire Department
Date Data Arrived at EDR: 06/25/2019	Telephone: 213-978-3800
Date Made Active in Reports: 08/22/2019	Last EDR Contact: 12/18/2020
Number of Days to Update: 58	Next Scheduled EDR Contact: 04/05/2021
	Data Release Frequency: Varies

SITE MIT LOS ANGELES: Site Mitigation List

Industrial sites that have had some sort of spill or complaint.

Date of Government Version: 07/20/2020	Source: Community Health Services
Date Data Arrived at EDR: 10/09/2020	Telephone: 323-890-7806
Date Made Active in Reports: 12/29/2020	Last EDR Contact: 10/09/2020
Number of Days to Update: 81	Next Scheduled EDR Contact: 01/25/2021
	Data Release Frequency: Annually

UST EL SEGUNDO: City of El Segundo Underground Storage Tank

Underground storage tank sites located in El Segundo city.

Date of Government Version: 01/21/2017	Source: City of El Segundo Fire Department
Date Data Arrived at EDR: 04/19/2017	Telephone: 310-524-2236
Date Made Active in Reports: 05/10/2017	Last EDR Contact: 10/07/2020
Number of Days to Update: 21	Next Scheduled EDR Contact: 01/25/2021
	Data Release Frequency: No Update Planned

GOVERNMENT RECORDS SEARCHED / DATA CURRENCY TRACKING

UST LONG BEACH: City of Long Beach Underground Storage Tank
Underground storage tank sites located in the city of Long Beach.

Date of Government Version: 04/22/2019
Date Data Arrived at EDR: 04/23/2019
Date Made Active in Reports: 06/27/2019
Number of Days to Update: 65

Source: City of Long Beach Fire Department
Telephone: 562-570-2563
Last EDR Contact: 10/13/2020
Next Scheduled EDR Contact: 02/01/2021
Data Release Frequency: Varies

UST TORRANCE: City of Torrance Underground Storage Tank
Underground storage tank sites located in the city of Torrance.

Date of Government Version: 09/11/2020
Date Data Arrived at EDR: 10/07/2020
Date Made Active in Reports: 12/23/2020
Number of Days to Update: 77

Source: City of Torrance Fire Department
Telephone: 310-618-2973
Last EDR Contact: 10/05/2020
Next Scheduled EDR Contact: 02/01/2021
Data Release Frequency: Semi-Annually

MADERA COUNTY:

CUPA MADERA: CUPA Facility List

A listing of sites included in the county's Certified Unified Program Agency database. California's Secretary for Environmental Protection established the unified hazardous materials and hazardous waste regulatory program as required by chapter 6.11 of the California Health and Safety Code. The Unified Program consolidates the administration, permits, inspections, and enforcement activities.

Date of Government Version: 08/10/2020
Date Data Arrived at EDR: 08/12/2020
Date Made Active in Reports: 10/23/2020
Number of Days to Update: 72

Source: Madera County Environmental Health
Telephone: 559-675-7823
Last EDR Contact: 11/11/2020
Next Scheduled EDR Contact: 03/01/2021
Data Release Frequency: Varies

MARIN COUNTY:

UST MARIN: Underground Storage Tank Sites
Currently permitted USTs in Marin County.

Date of Government Version: 09/26/2018
Date Data Arrived at EDR: 10/04/2018
Date Made Active in Reports: 11/02/2018
Number of Days to Update: 29

Source: Public Works Department Waste Management
Telephone: 415-473-6647
Last EDR Contact: 12/21/2020
Next Scheduled EDR Contact: 04/12/2021
Data Release Frequency: Semi-Annually

MERCED COUNTY:

CUPA MERCED: CUPA Facility List
CUPA facility list.

Date of Government Version: 07/28/2020
Date Data Arrived at EDR: 07/30/2020
Date Made Active in Reports: 07/31/2020
Number of Days to Update: 1

Source: Merced County Environmental Health
Telephone: 209-381-1094
Last EDR Contact: 11/11/2020
Next Scheduled EDR Contact: 03/01/2021
Data Release Frequency: Varies

MONO COUNTY:

GOVERNMENT RECORDS SEARCHED / DATA CURRENCY TRACKING

CUPA MONO: CUPA Facility List CUPA Facility List

Date of Government Version: 08/20/2020
Date Data Arrived at EDR: 08/24/2020
Date Made Active in Reports: 11/09/2020
Number of Days to Update: 77

Source: Mono County Health Department
Telephone: 760-932-5580
Last EDR Contact: 11/15/2020
Next Scheduled EDR Contact: 03/08/2021
Data Release Frequency: Varies

MONTEREY COUNTY:

CUPA MONTEREY: CUPA Facility Listing CUPA Program listing from the Environmental Health Division.

Date of Government Version: 07/13/2020
Date Data Arrived at EDR: 07/15/2020
Date Made Active in Reports: 07/31/2020
Number of Days to Update: 16

Source: Monterey County Health Department
Telephone: 831-796-1297
Last EDR Contact: 12/21/2020
Next Scheduled EDR Contact: 04/12/2021
Data Release Frequency: Varies

NAPA COUNTY:

LUST NAPA: Sites With Reported Contamination

A listing of leaking underground storage tank sites located in Napa county.

Date of Government Version: 01/09/2017
Date Data Arrived at EDR: 01/11/2017
Date Made Active in Reports: 03/02/2017
Number of Days to Update: 50

Source: Napa County Department of Environmental Management
Telephone: 707-253-4269
Last EDR Contact: 11/16/2020
Next Scheduled EDR Contact: 03/08/2021
Data Release Frequency: No Update Planned

UST NAPA: Closed and Operating Underground Storage Tank Sites

Underground storage tank sites located in Napa county.

Date of Government Version: 09/05/2019
Date Data Arrived at EDR: 09/09/2019
Date Made Active in Reports: 10/31/2019
Number of Days to Update: 52

Source: Napa County Department of Environmental Management
Telephone: 707-253-4269
Last EDR Contact: 11/16/2020
Next Scheduled EDR Contact: 03/08/2021
Data Release Frequency: No Update Planned

NEVADA COUNTY:

CUPA NEVADA: CUPA Facility List CUPA facility list.

Date of Government Version: 07/29/2020
Date Data Arrived at EDR: 07/30/2020
Date Made Active in Reports: 10/13/2020
Number of Days to Update: 75

Source: Community Development Agency
Telephone: 530-265-1467
Last EDR Contact: 10/20/2020
Next Scheduled EDR Contact: 02/08/2021
Data Release Frequency: Varies

ORANGE COUNTY:

IND_SITE ORANGE: List of Industrial Site Cleanups Petroleum and non-petroleum spills.

GOVERNMENT RECORDS SEARCHED / DATA CURRENCY TRACKING

Date of Government Version: 06/10/2020
Date Data Arrived at EDR: 08/03/2020
Date Made Active in Reports: 10/19/2020
Number of Days to Update: 77

Source: Health Care Agency
Telephone: 714-834-3446
Last EDR Contact: 11/02/2020
Next Scheduled EDR Contact: 02/15/2021
Data Release Frequency: Annually

LUST ORANGE: List of Underground Storage Tank Cleanups
Orange County Underground Storage Tank Cleanups (LUST).

Date of Government Version: 07/02/2020
Date Data Arrived at EDR: 08/05/2020
Date Made Active in Reports: 10/23/2020
Number of Days to Update: 79

Source: Health Care Agency
Telephone: 714-834-3446
Last EDR Contact: 11/02/2020
Next Scheduled EDR Contact: 02/15/2021
Data Release Frequency: Quarterly

UST ORANGE: List of Underground Storage Tank Facilities
Orange County Underground Storage Tank Facilities (UST).

Date of Government Version: 07/01/2020
Date Data Arrived at EDR: 08/03/2020
Date Made Active in Reports: 10/19/2020
Number of Days to Update: 77

Source: Health Care Agency
Telephone: 714-834-3446
Last EDR Contact: 11/03/2020
Next Scheduled EDR Contact: 02/15/2021
Data Release Frequency: Quarterly

PLACER COUNTY:

MS PLACER: Master List of Facilities

List includes aboveground tanks, underground tanks and cleanup sites.

Date of Government Version: 11/24/2020
Date Data Arrived at EDR: 11/24/2020
Date Made Active in Reports: 11/25/2020
Number of Days to Update: 1

Source: Placer County Health and Human Services
Telephone: 530-745-2363
Last EDR Contact: 11/23/2020
Next Scheduled EDR Contact: 03/15/2021
Data Release Frequency: Semi-Annually

PLUMAS COUNTY:

CUPA PLUMAS: CUPA Facility List

Plumas County CUPA Program facilities.

Date of Government Version: 03/31/2019
Date Data Arrived at EDR: 04/23/2019
Date Made Active in Reports: 06/26/2019
Number of Days to Update: 64

Source: Plumas County Environmental Health
Telephone: 530-283-6355
Last EDR Contact: 10/13/2020
Next Scheduled EDR Contact: 02/01/2021
Data Release Frequency: Varies

RIVERSIDE COUNTY:

LUST RIVERSIDE: Listing of Underground Tank Cleanup Sites
Riverside County Underground Storage Tank Cleanup Sites (LUST).

Date of Government Version: 10/06/2020
Date Data Arrived at EDR: 10/07/2020
Date Made Active in Reports: 11/03/2020
Number of Days to Update: 27

Source: Department of Environmental Health
Telephone: 951-358-5055
Last EDR Contact: 12/09/2020
Next Scheduled EDR Contact: 03/29/2021
Data Release Frequency: Quarterly

GOVERNMENT RECORDS SEARCHED / DATA CURRENCY TRACKING

UST RIVERSIDE: Underground Storage Tank Tank List

Underground storage tank sites located in Riverside county.

Date of Government Version: 10/06/2020

Date Data Arrived at EDR: 10/07/2020

Date Made Active in Reports: 11/03/2020

Number of Days to Update: 27

Source: Department of Environmental Health

Telephone: 951-358-5055

Last EDR Contact: 12/09/2020

Next Scheduled EDR Contact: 03/29/2021

Data Release Frequency: Quarterly

SACRAMENTO COUNTY:

CS SACRAMENTO: Toxic Site Clean-Up List

List of sites where unauthorized releases of potentially hazardous materials have occurred.

Date of Government Version: 02/18/2020

Date Data Arrived at EDR: 03/31/2020

Date Made Active in Reports: 06/15/2020

Number of Days to Update: 76

Source: Sacramento County Environmental Management

Telephone: 916-875-8406

Last EDR Contact: 12/30/2020

Next Scheduled EDR Contact: 04/12/2021

Data Release Frequency: Quarterly

ML SACRAMENTO: Master Hazardous Materials Facility List

Any business that has hazardous materials on site - hazardous material storage sites, underground storage tanks, waste generators.

Date of Government Version: 02/24/2020

Date Data Arrived at EDR: 03/31/2020

Date Made Active in Reports: 06/17/2020

Number of Days to Update: 78

Source: Sacramento County Environmental Management

Telephone: 916-875-8406

Last EDR Contact: 12/30/2020

Next Scheduled EDR Contact: 04/12/2021

Data Release Frequency: Quarterly

SAN BENITO COUNTY:

CUPA SAN BENITO: CUPA Facility List

Cupa facility list

Date of Government Version: 08/04/2020

Date Data Arrived at EDR: 08/05/2020

Date Made Active in Reports: 10/22/2020

Number of Days to Update: 78

Source: San Benito County Environmental Health

Telephone: N/A

Last EDR Contact: 10/28/2020

Next Scheduled EDR Contact: 02/15/2021

Data Release Frequency: Varies

SAN BERNARDINO COUNTY:

PERMITS SAN BERNARDINO: Hazardous Material Permits

This listing includes underground storage tanks, medical waste handlers/generators, hazardous materials handlers, hazardous waste generators, and waste oil generators/handlers.

Date of Government Version: 08/04/2020

Date Data Arrived at EDR: 08/05/2020

Date Made Active in Reports: 10/26/2020

Number of Days to Update: 82

Source: San Bernardino County Fire Department Hazardous Materials Division

Telephone: 909-387-3041

Last EDR Contact: 10/28/2020

Next Scheduled EDR Contact: 02/15/2021

Data Release Frequency: Quarterly

SAN DIEGO COUNTY:

GOVERNMENT RECORDS SEARCHED / DATA CURRENCY TRACKING

HMMD SAN DIEGO: Hazardous Materials Management Division Database

The database includes: HE58 - This report contains the business name, site address, business phone number, establishment 'H' permit number, type of permit, and the business status. HE17 - In addition to providing the same information provided in the HE58 listing, HE17 provides inspection dates, violations received by the establishment, hazardous waste generated, the quantity, method of storage, treatment/disposal of waste and the hauler, and information on underground storage tanks. Unauthorized Release List - Includes a summary of environmental contamination cases in San Diego County (underground tank cases, non-tank cases, groundwater contamination, and soil contamination are included.)

Date of Government Version: 08/31/2020
Date Data Arrived at EDR: 08/31/2020
Date Made Active in Reports: 11/23/2020
Number of Days to Update: 84

Source: Hazardous Materials Management Division
Telephone: 619-338-2268
Last EDR Contact: 12/01/2020
Next Scheduled EDR Contact: 03/15/2021
Data Release Frequency: Quarterly

LF SAN DIEGO: Solid Waste Facilities

San Diego County Solid Waste Facilities.

Date of Government Version: 04/18/2018
Date Data Arrived at EDR: 04/24/2018
Date Made Active in Reports: 06/19/2018
Number of Days to Update: 56

Source: Department of Health Services
Telephone: 619-338-2209
Last EDR Contact: 11/16/2020
Next Scheduled EDR Contact: 02/01/2021
Data Release Frequency: Varies

SAN DIEGO CO LOP: Local Oversight Program Listing

A listing of all LOP release sites that are or were under the County of San Diego's jurisdiction. Included are closed or transferred cases, open cases, and cases that did not have a case type indicated. The cases without a case type are mostly complaints; however, some of them could be LOP cases.

Date of Government Version: 07/14/2020
Date Data Arrived at EDR: 07/16/2020
Date Made Active in Reports: 09/29/2020
Number of Days to Update: 75

Source: Department of Environmental Health
Telephone: 858-505-6874
Last EDR Contact: 10/13/2020
Next Scheduled EDR Contact: 02/01/2021
Data Release Frequency: Varies

SAN DIEGO CO SAM: Environmental Case Listing

The listing contains all underground tank release cases and projects pertaining to properties contaminated with hazardous substances that are actively under review by the Site Assessment and Mitigation Program.

Date of Government Version: 03/23/2010
Date Data Arrived at EDR: 06/15/2010
Date Made Active in Reports: 07/09/2010
Number of Days to Update: 24

Source: San Diego County Department of Environmental Health
Telephone: 619-338-2371
Last EDR Contact: 11/23/2020
Next Scheduled EDR Contact: 03/15/2021
Data Release Frequency: No Update Planned

SAN FRANCISCO COUNTY:

CUPA SAN FRANCISCO CO: CUPA Facility Listing

Cupa facilities

Date of Government Version: 08/03/2020
Date Data Arrived at EDR: 08/05/2020
Date Made Active in Reports: 10/22/2020
Number of Days to Update: 78

Source: San Francisco County Department of Environmental Health
Telephone: 415-252-3896
Last EDR Contact: 10/28/2020
Next Scheduled EDR Contact: 02/15/2021
Data Release Frequency: Varies

LUST SAN FRANCISCO: Local Oversight Facilities

A listing of leaking underground storage tank sites located in San Francisco county.

GOVERNMENT RECORDS SEARCHED / DATA CURRENCY TRACKING

Date of Government Version: 09/19/2008
Date Data Arrived at EDR: 09/19/2008
Date Made Active in Reports: 09/29/2008
Number of Days to Update: 10

Source: Department Of Public Health San Francisco County
Telephone: 415-252-3920
Last EDR Contact: 10/28/2020
Next Scheduled EDR Contact: 02/15/2021
Data Release Frequency: No Update Planned

UST SAN FRANCISCO: Underground Storage Tank Information
Underground storage tank sites located in San Francisco county.

Date of Government Version: 08/03/2020
Date Data Arrived at EDR: 08/05/2020
Date Made Active in Reports: 10/26/2020
Number of Days to Update: 82

Source: Department of Public Health
Telephone: 415-252-3920
Last EDR Contact: 10/28/2020
Next Scheduled EDR Contact: 02/15/2021
Data Release Frequency: Quarterly

SAN JOAQUIN COUNTY:

UST SAN JOAQUIN: San Joaquin Co. UST
A listing of underground storage tank locations in San Joaquin county.

Date of Government Version: 06/22/2018
Date Data Arrived at EDR: 06/26/2018
Date Made Active in Reports: 07/11/2018
Number of Days to Update: 15

Source: Environmental Health Department
Telephone: N/A
Last EDR Contact: 12/09/2020
Next Scheduled EDR Contact: 03/29/2021
Data Release Frequency: Semi-Annually

SAN LUIS OBISPO COUNTY:

CUPA SAN LUIS OBISPO: CUPA Facility List
Cupa Facility List.

Date of Government Version: 07/27/2020
Date Data Arrived at EDR: 08/12/2020
Date Made Active in Reports: 10/26/2020
Number of Days to Update: 75

Source: San Luis Obispo County Public Health Department
Telephone: 805-781-5596
Last EDR Contact: 11/11/2020
Next Scheduled EDR Contact: 03/01/2021
Data Release Frequency: Varies

SAN MATEO COUNTY:

BI SAN MATEO: Business Inventory
List includes Hazardous Materials Business Plan, hazardous waste generators, and underground storage tanks.

Date of Government Version: 02/20/2020
Date Data Arrived at EDR: 02/20/2020
Date Made Active in Reports: 04/24/2020
Number of Days to Update: 64

Source: San Mateo County Environmental Health Services Division
Telephone: 650-363-1921
Last EDR Contact: 12/11/2020
Next Scheduled EDR Contact: 03/22/2021
Data Release Frequency: Annually

LUST SAN MATEO: Fuel Leak List
A listing of leaking underground storage tank sites located in San Mateo county.

Date of Government Version: 03/29/2019
Date Data Arrived at EDR: 03/29/2019
Date Made Active in Reports: 05/29/2019
Number of Days to Update: 61

Source: San Mateo County Environmental Health Services Division
Telephone: 650-363-1921
Last EDR Contact: 12/01/2020
Next Scheduled EDR Contact: 03/22/2021
Data Release Frequency: Semi-Annually

SANTA BARBARA COUNTY:

GOVERNMENT RECORDS SEARCHED / DATA CURRENCY TRACKING

CUPA SANTA BARBARA: CUPA Facility Listing

CUPA Program Listing from the Environmental Health Services division.

Date of Government Version: 09/08/2011

Date Data Arrived at EDR: 09/09/2011

Date Made Active in Reports: 10/07/2011

Number of Days to Update: 28

Source: Santa Barbara County Public Health Department

Telephone: 805-686-8167

Last EDR Contact: 11/11/2020

Next Scheduled EDR Contact: 03/01/2021

Data Release Frequency: No Update Planned

SANTA CLARA COUNTY:

CUPA SANTA CLARA: Cupa Facility List

Cupa facility list

Date of Government Version: 08/20/2020

Date Data Arrived at EDR: 08/20/2020

Date Made Active in Reports: 11/09/2020

Number of Days to Update: 81

Source: Department of Environmental Health

Telephone: 408-918-1973

Last EDR Contact: 11/11/2020

Next Scheduled EDR Contact: 03/01/2021

Data Release Frequency: Varies

HIST LUST SANTA CLARA: HIST LUST - Fuel Leak Site Activity Report

A listing of open and closed leaking underground storage tanks. This listing is no longer updated by the county.

Leaking underground storage tanks are now handled by the Department of Environmental Health.

Date of Government Version: 03/29/2005

Date Data Arrived at EDR: 03/30/2005

Date Made Active in Reports: 04/21/2005

Number of Days to Update: 22

Source: Santa Clara Valley Water District

Telephone: 408-265-2600

Last EDR Contact: 03/23/2009

Next Scheduled EDR Contact: 06/22/2009

Data Release Frequency: No Update Planned

LUST SANTA CLARA: LOP Listing

A listing of leaking underground storage tanks located in Santa Clara county.

Date of Government Version: 03/03/2014

Date Data Arrived at EDR: 03/05/2014

Date Made Active in Reports: 03/18/2014

Number of Days to Update: 13

Source: Department of Environmental Health

Telephone: 408-918-3417

Last EDR Contact: 11/16/2020

Next Scheduled EDR Contact: 03/08/2021

Data Release Frequency: No Update Planned

SAN JOSE HAZMAT: Hazardous Material Facilities

Hazardous material facilities, including underground storage tank sites.

Date of Government Version: 07/30/2020

Date Data Arrived at EDR: 07/31/2020

Date Made Active in Reports: 10/16/2020

Number of Days to Update: 77

Source: City of San Jose Fire Department

Telephone: 408-535-7694

Last EDR Contact: 10/28/2020

Next Scheduled EDR Contact: 02/15/2021

Data Release Frequency: Annually

SANTA CRUZ COUNTY:

CUPA SANTA CRUZ: CUPA Facility List

CUPA facility listing.

Date of Government Version: 01/21/2017

Date Data Arrived at EDR: 02/22/2017

Date Made Active in Reports: 05/23/2017

Number of Days to Update: 90

Source: Santa Cruz County Environmental Health

Telephone: 831-464-2761

Last EDR Contact: 11/11/2020

Next Scheduled EDR Contact: 03/01/2021

Data Release Frequency: Varies

SHASTA COUNTY:

GOVERNMENT RECORDS SEARCHED / DATA CURRENCY TRACKING

CUPA SHASTA: CUPA Facility List Cupa Facility List.

Date of Government Version: 06/15/2017
Date Data Arrived at EDR: 06/19/2017
Date Made Active in Reports: 08/09/2017
Number of Days to Update: 51

Source: Shasta County Department of Resource Management
Telephone: 530-225-5789
Last EDR Contact: 11/11/2020
Next Scheduled EDR Contact: 03/01/2021
Data Release Frequency: Varies

SOLANO COUNTY:

LUST SOLANO: Leaking Underground Storage Tanks

A listing of leaking underground storage tank sites located in Solano county.

Date of Government Version: 06/04/2019
Date Data Arrived at EDR: 06/06/2019
Date Made Active in Reports: 08/13/2019
Number of Days to Update: 68

Source: Solano County Department of Environmental Management
Telephone: 707-784-6770
Last EDR Contact: 06/03/2019
Next Scheduled EDR Contact: 03/15/2021
Data Release Frequency: Quarterly

UST SOLANO: Underground Storage Tanks

Underground storage tank sites located in Solano county.

Date of Government Version: 08/25/2020
Date Data Arrived at EDR: 08/26/2020
Date Made Active in Reports: 09/16/2020
Number of Days to Update: 21

Source: Solano County Department of Environmental Management
Telephone: 707-784-6770
Last EDR Contact: 12/03/2020
Next Scheduled EDR Contact: 03/15/2021
Data Release Frequency: Quarterly

SONOMA COUNTY:

CUPA SONOMA: Cupa Facility List Cupa Facility list

Date of Government Version: 12/15/2020
Date Data Arrived at EDR: 12/16/2020
Date Made Active in Reports: 12/23/2020
Number of Days to Update: 7

Source: County of Sonoma Fire & Emergency Services Department
Telephone: 707-565-1174
Last EDR Contact: 12/15/2020
Next Scheduled EDR Contact: 04/05/2021
Data Release Frequency: Varies

LUST SONOMA: Leaking Underground Storage Tank Sites

A listing of leaking underground storage tank sites located in Sonoma county.

Date of Government Version: 09/18/2020
Date Data Arrived at EDR: 09/22/2020
Date Made Active in Reports: 12/14/2020
Number of Days to Update: 83

Source: Department of Health Services
Telephone: 707-565-6565
Last EDR Contact: 12/15/2020
Next Scheduled EDR Contact: 04/05/2021
Data Release Frequency: Quarterly

STANISLAUS COUNTY:

CUPA STANISLAUS: CUPA Facility List Cupa facility list

Date of Government Version: 10/01/2020
Date Data Arrived at EDR: 10/06/2020
Date Made Active in Reports: 12/22/2020
Number of Days to Update: 77

Source: Stanislaus County Department of Environmental Protection
Telephone: 209-525-6751
Last EDR Contact: 10/02/2020
Next Scheduled EDR Contact: 01/25/2021
Data Release Frequency: Varies

SUTTER COUNTY:

GOVERNMENT RECORDS SEARCHED / DATA CURRENCY TRACKING

UST SUTTER: Underground Storage Tanks

Underground storage tank sites located in Sutter county.

Date of Government Version: 08/25/2020

Date Data Arrived at EDR: 08/26/2020

Date Made Active in Reports: 11/17/2020

Number of Days to Update: 83

Source: Sutter County Environmental Health Services

Telephone: 530-822-7500

Last EDR Contact: 11/23/2020

Next Scheduled EDR Contact: 03/15/2021

Data Release Frequency: Semi-Annually

TEHAMA COUNTY:

CUPA TEHAMA: CUPA Facility List

Cupa facilities

Date of Government Version: 08/11/2020

Date Data Arrived at EDR: 08/12/2020

Date Made Active in Reports: 10/26/2020

Number of Days to Update: 75

Source: Tehama County Department of Environmental Health

Telephone: 530-527-8020

Last EDR Contact: 11/11/2020

Next Scheduled EDR Contact: 02/15/2021

Data Release Frequency: Varies

TRINITY COUNTY:

CUPA TRINITY: CUPA Facility List

Cupa facility list

Date of Government Version: 10/14/2020

Date Data Arrived at EDR: 10/15/2020

Date Made Active in Reports: 01/05/2021

Number of Days to Update: 82

Source: Department of Toxic Substances Control

Telephone: 760-352-0381

Last EDR Contact: 10/13/2020

Next Scheduled EDR Contact: 02/01/2021

Data Release Frequency: Varies

TULARE COUNTY:

CUPA TULARE: CUPA Facility List

Cupa program facilities

Date of Government Version: 08/06/2020

Date Data Arrived at EDR: 08/06/2020

Date Made Active in Reports: 10/26/2020

Number of Days to Update: 81

Source: Tulare County Environmental Health Services Division

Telephone: 559-624-7400

Last EDR Contact: 10/28/2020

Next Scheduled EDR Contact: 02/15/2021

Data Release Frequency: Varies

TUOLUMNE COUNTY:

CUPA TUOLUMNE: CUPA Facility List

Cupa facility list

Date of Government Version: 04/23/2018

Date Data Arrived at EDR: 04/25/2018

Date Made Active in Reports: 06/25/2018

Number of Days to Update: 61

Source: Division of Environmental Health

Telephone: 209-533-5633

Last EDR Contact: 10/13/2020

Next Scheduled EDR Contact: 02/01/2021

Data Release Frequency: Varies

VENTURA COUNTY:

GOVERNMENT RECORDS SEARCHED / DATA CURRENCY TRACKING

BWT VENTURA: Business Plan, Hazardous Waste Producers, and Operating Underground Tanks

The BWT list indicates by site address whether the Environmental Health Division has Business Plan (B), Waste Producer (W), and/or Underground Tank (T) information.

Date of Government Version: 07/10/2020
Date Data Arrived at EDR: 07/22/2020
Date Made Active in Reports: 10/08/2020
Number of Days to Update: 78

Source: Ventura County Environmental Health Division
Telephone: 805-654-2813
Last EDR Contact: 10/19/2020
Next Scheduled EDR Contact: 02/01/2021
Data Release Frequency: Quarterly

LF VENTURA: Inventory of Illegal Abandoned and Inactive Sites

Ventura County Inventory of Closed, Illegal Abandoned, and Inactive Sites.

Date of Government Version: 12/01/2011
Date Data Arrived at EDR: 12/01/2011
Date Made Active in Reports: 01/19/2012
Number of Days to Update: 49

Source: Environmental Health Division
Telephone: 805-654-2813
Last EDR Contact: 12/21/2020
Next Scheduled EDR Contact: 04/12/2021
Data Release Frequency: No Update Planned

LUST VENTURA: Listing of Underground Tank Cleanup Sites

Ventura County Underground Storage Tank Cleanup Sites (LUST).

Date of Government Version: 05/29/2008
Date Data Arrived at EDR: 06/24/2008
Date Made Active in Reports: 07/31/2008
Number of Days to Update: 37

Source: Environmental Health Division
Telephone: 805-654-2813
Last EDR Contact: 11/05/2020
Next Scheduled EDR Contact: 02/22/2021
Data Release Frequency: No Update Planned

MED WASTE VENTURA: Medical Waste Program List

To protect public health and safety and the environment from potential exposure to disease causing agents, the Environmental Health Division Medical Waste Program regulates the generation, handling, storage, treatment and disposal of medical waste throughout the County.

Date of Government Version: 07/10/2020
Date Data Arrived at EDR: 07/22/2020
Date Made Active in Reports: 10/07/2020
Number of Days to Update: 77

Source: Ventura County Resource Management Agency
Telephone: 805-654-2813
Last EDR Contact: 10/19/2020
Next Scheduled EDR Contact: 02/01/2021
Data Release Frequency: Quarterly

UST VENTURA: Underground Tank Closed Sites List

Ventura County Operating Underground Storage Tank Sites (UST)/Underground Tank Closed Sites List.

Date of Government Version: 08/26/2020
Date Data Arrived at EDR: 09/08/2020
Date Made Active in Reports: 12/01/2020
Number of Days to Update: 84

Source: Environmental Health Division
Telephone: 805-654-2813
Last EDR Contact: 12/08/2020
Next Scheduled EDR Contact: 03/22/2021
Data Release Frequency: Quarterly

YOLO COUNTY:

UST YOLO: Underground Storage Tank Comprehensive Facility Report

Underground storage tank sites located in Yolo county.

Date of Government Version: 12/21/2020
Date Data Arrived at EDR: 12/23/2020
Date Made Active in Reports: 01/04/2021
Number of Days to Update: 12

Source: Yolo County Department of Health
Telephone: 530-666-8646
Last EDR Contact: 12/20/2020
Next Scheduled EDR Contact: 04/11/2021
Data Release Frequency: Annually

YUBA COUNTY:

GOVERNMENT RECORDS SEARCHED / DATA CURRENCY TRACKING

CUPA YUBA: CUPA Facility List

CUPA facility listing for Yuba County.

Date of Government Version: 08/06/2020

Date Data Arrived at EDR: 08/07/2020

Date Made Active in Reports: 10/26/2020

Number of Days to Update: 80

Source: Yuba County Environmental Health Department

Telephone: 530-749-7523

Last EDR Contact: 11/03/2020

Next Scheduled EDR Contact: 02/08/2021

Data Release Frequency: Varies

OTHER DATABASE(S)

Depending on the geographic area covered by this report, the data provided in these specialty databases may or may not be complete. For example, the existence of wetlands information data in a specific report does not mean that all wetlands in the area covered by the report are included. Moreover, the absence of any reported wetlands information does not necessarily mean that wetlands do not exist in the area covered by the report.

CT MANIFEST: Hazardous Waste Manifest Data

Facility and manifest data. Manifest is a document that lists and tracks hazardous waste from the generator through transporters to a tsd facility.

Date of Government Version: 08/10/2020

Date Data Arrived at EDR: 10/20/2020

Date Made Active in Reports: 11/02/2020

Number of Days to Update: 13

Source: Department of Energy & Environmental Protection

Telephone: 860-424-3375

Last EDR Contact: 11/09/2020

Next Scheduled EDR Contact: 02/22/2021

Data Release Frequency: No Update Planned

NJ MANIFEST: Manifest Information

Hazardous waste manifest information.

Date of Government Version: 12/31/2018

Date Data Arrived at EDR: 04/10/2019

Date Made Active in Reports: 05/16/2019

Number of Days to Update: 36

Source: Department of Environmental Protection

Telephone: N/A

Last EDR Contact: 10/09/2020

Next Scheduled EDR Contact: 01/18/2021

Data Release Frequency: Annually

NY MANIFEST: Facility and Manifest Data

Manifest is a document that lists and tracks hazardous waste from the generator through transporters to a TSD facility.

Date of Government Version: 01/01/2019

Date Data Arrived at EDR: 04/29/2020

Date Made Active in Reports: 07/10/2020

Number of Days to Update: 72

Source: Department of Environmental Conservation

Telephone: 518-402-8651

Last EDR Contact: 10/30/2020

Next Scheduled EDR Contact: 02/08/2021

Data Release Frequency: Quarterly

PA MANIFEST: Manifest Information

Hazardous waste manifest information.

Date of Government Version: 06/30/2018

Date Data Arrived at EDR: 07/19/2019

Date Made Active in Reports: 09/10/2019

Number of Days to Update: 53

Source: Department of Environmental Protection

Telephone: 717-783-8990

Last EDR Contact: 10/07/2020

Next Scheduled EDR Contact: 01/25/2021

Data Release Frequency: Annually

RI MANIFEST: Manifest information

Hazardous waste manifest information

Date of Government Version: 12/31/2018

Date Data Arrived at EDR: 10/02/2019

Date Made Active in Reports: 12/10/2019

Number of Days to Update: 69

Source: Department of Environmental Management

Telephone: 401-222-2797

Last EDR Contact: 11/11/2020

Next Scheduled EDR Contact: 03/01/2021

Data Release Frequency: Annually

GOVERNMENT RECORDS SEARCHED / DATA CURRENCY TRACKING

WI MANIFEST: Manifest Information

Hazardous waste manifest information.

Date of Government Version: 05/31/2018

Date Data Arrived at EDR: 06/19/2019

Date Made Active in Reports: 09/03/2019

Number of Days to Update: 76

Source: Department of Natural Resources

Telephone: N/A

Last EDR Contact: 12/03/2020

Next Scheduled EDR Contact: 03/22/2021

Data Release Frequency: Annually

Oil/Gas Pipelines

Source: Endeavor Business Media

Petroleum Bundle (Crude Oil, Refined Products, Petrochemicals, Gas Liquids (LPG/NGL), and Specialty Gases (Miscellaneous)) N = Natural Gas Bundle (Natural Gas, Gas Liquids (LPG/NGL), and Specialty Gases (Miscellaneous)). This map includes information copyrighted by Endeavor Business Media. This information is provided on a best effort basis and Endeavor Business Media does not guarantee its accuracy nor warrant its fitness for any particular purpose. Such information has been reprinted with the permission of Endeavor Business Media.

Electric Power Transmission Line Data

Source: Endeavor Business Media

This map includes information copyrighted by Endeavor Business Media. This information is provided on a best effort basis and Endeavor Business Media does not guarantee its accuracy nor warrant its fitness for any particular purpose. Such information has been reprinted with the permission of Endeavor Business Media.

Sensitive Receptors: There are individuals deemed sensitive receptors due to their fragile immune systems and special sensitivity to environmental discharges. These sensitive receptors typically include the elderly, the sick, and children. While the location of all sensitive receptors cannot be determined, EDR indicates those buildings and facilities - schools, daycares, hospitals, medical centers, and nursing homes - where individuals who are sensitive receptors are likely to be located.

AHA Hospitals:

Source: American Hospital Association, Inc.

Telephone: 312-280-5991

The database includes a listing of hospitals based on the American Hospital Association's annual survey of hospitals.

Medical Centers: Provider of Services Listing

Source: Centers for Medicare & Medicaid Services

Telephone: 410-786-3000

A listing of hospitals with Medicare provider number, produced by Centers of Medicare & Medicaid Services, a federal agency within the U.S. Department of Health and Human Services.

Nursing Homes

Source: National Institutes of Health

Telephone: 301-594-6248

Information on Medicare and Medicaid certified nursing homes in the United States.

Public Schools

Source: National Center for Education Statistics

Telephone: 202-502-7300

The National Center for Education Statistics' primary database on elementary and secondary public education in the United States. It is a comprehensive, annual, national statistical database of all public elementary and secondary schools and school districts, which contains data that are comparable across all states.

Private Schools

Source: National Center for Education Statistics

Telephone: 202-502-7300

The National Center for Education Statistics' primary database on private school locations in the United States.

Daycare Centers: Licensed Facilities

Source: Department of Social Services

Telephone: 916-657-4041

Flood Zone Data: This data was obtained from the Federal Emergency Management Agency (FEMA). It depicts 100-year and 500-year flood zones as defined by FEMA. It includes the National Flood Hazard Layer (NFHL) which incorporates Flood Insurance Rate Map (FIRM) data and Q3 data from FEMA in areas not covered by NFHL.

Source: FEMA

Telephone: 877-336-2627

Date of Government Version: 2003, 2015

GOVERNMENT RECORDS SEARCHED / DATA CURRENCY TRACKING

NWI: National Wetlands Inventory. This data, available in select counties across the country, was obtained by EDR in 2002, 2005 and 2010 from the U.S. Fish and Wildlife Service.

State Wetlands Data: Wetland Inventory
Source: Department of Fish and Wildlife
Telephone: 916-445-0411

Current USGS 7.5 Minute Topographic Map
Source: U.S. Geological Survey

STREET AND ADDRESS INFORMATION

© 2015 TomTom North America, Inc. All rights reserved. This material is proprietary and the subject of copyright protection and other intellectual property rights owned by or licensed to Tele Atlas North America, Inc. The use of this material is subject to the terms of a license agreement. You will be held liable for any unauthorized copying or disclosure of this material.

GEOCHECK[®] - PHYSICAL SETTING SOURCE ADDENDUM

TARGET PROPERTY ADDRESS

ALBEE STADIUM RENOVATION PROJECT
1915 J STREET
EUREKA, CA 95501

TARGET PROPERTY COORDINATES

Latitude (North):	40.790106 - 40° 47' 24.38"
Longitude (West):	124.155385 - 124° 9' 19.39"
Universal Transverse Mercator:	Zone 10
UTM X (Meters):	402519.2
UTM Y (Meters):	4515888.0
Elevation:	76 ft. above sea level

USGS TOPOGRAPHIC MAP

Target Property Map:	5629086 EUREKA, CA
Version Date:	2012

EDR's GeoCheck Physical Setting Source Addendum is provided to assist the environmental professional in forming an opinion about the impact of potential contaminant migration.

Assessment of the impact of contaminant migration generally has two principle investigative components:

1. Groundwater flow direction, and
2. Groundwater flow velocity.

Groundwater flow direction may be impacted by surface topography, hydrology, hydrogeology, characteristics of the soil, and nearby wells. Groundwater flow velocity is generally impacted by the nature of the geologic strata.

GEOCHECK® - PHYSICAL SETTING SOURCE SUMMARY

GROUNDWATER FLOW DIRECTION INFORMATION

Groundwater flow direction for a particular site is best determined by a qualified environmental professional using site-specific well data. If such data is not reasonably ascertainable, it may be necessary to rely on other sources of information, such as surface topographic information, hydrologic information, hydrogeologic data collected on nearby properties, and regional groundwater flow information (from deep aquifers).

TOPOGRAPHIC INFORMATION

Surface topography may be indicative of the direction of surficial groundwater flow. This information can be used to assist the environmental professional in forming an opinion about the impact of nearby contaminated properties or, should contamination exist on the target property, what downgradient sites might be impacted.

TARGET PROPERTY TOPOGRAPHY

General Topographic Gradient: General NNE

SURROUNDING TOPOGRAPHY: ELEVATION PROFILES

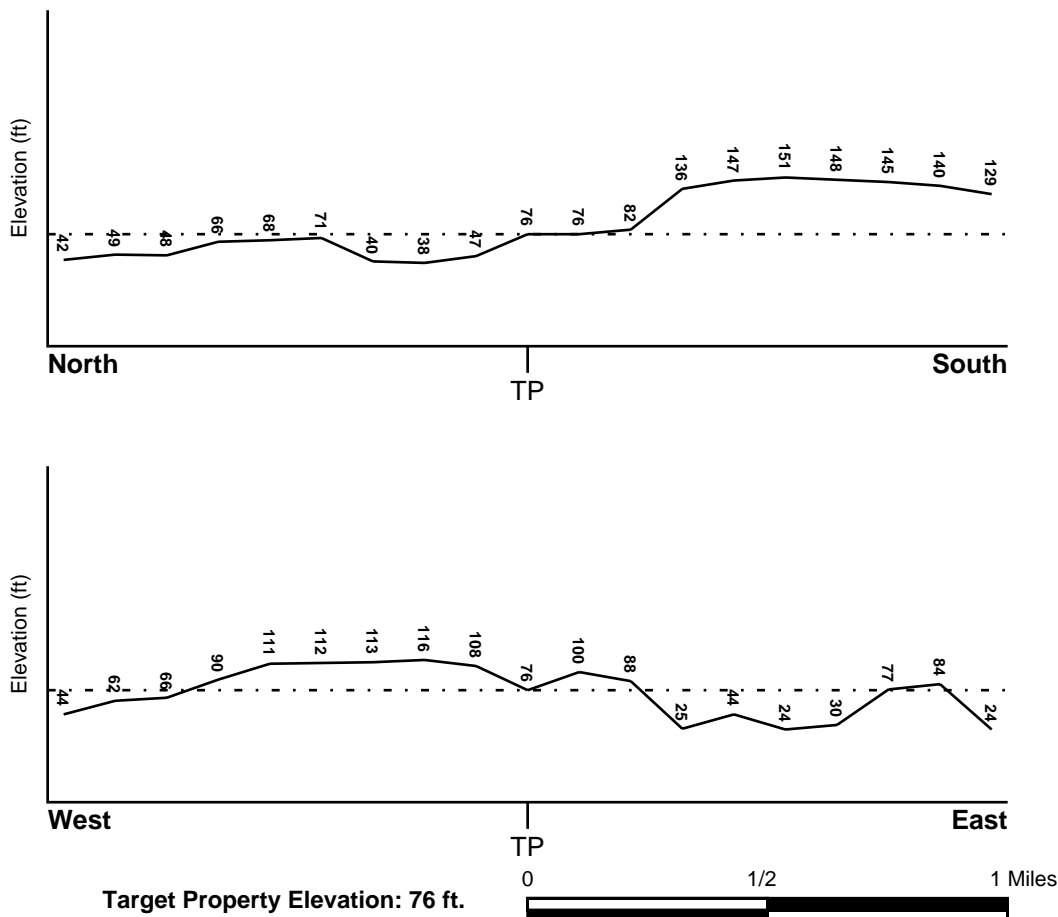

Source: Topography has been determined from the USGS 7.5' Digital Elevation Model and should be evaluated on a relative (not an absolute) basis. Relative elevation information between sites of close proximity should be field verified.

GEOCHECK® - PHYSICAL SETTING SOURCE SUMMARY

HYDROLOGIC INFORMATION

Surface water can act as a hydrologic barrier to groundwater flow. Such hydrologic information can be used to assist the environmental professional in forming an opinion about the impact of nearby contaminated properties or, should contamination exist on the target property, what downgradient sites might be impacted.

Refer to the Physical Setting Source Map following this summary for hydrologic information (major waterways and bodies of water).

FEMA FLOOD ZONE

<u>Flood Plain Panel at Target Property</u>	<u>FEMA Source Type</u>
0600620005C	FEMA Q3 Flood data
<u>Additional Panels in search area:</u>	<u>FEMA Source Type</u>
0600600775C	FEMA Q3 Flood data

NATIONAL WETLAND INVENTORY

<u>NWI Quad at Target Property</u>	<u>NWI Electronic Data Coverage</u>
EUREKA	YES - refer to the Overview Map and Detail Map

HYDROGEOLOGIC INFORMATION

Hydrogeologic information obtained by installation of wells on a specific site can often be an indicator of groundwater flow direction in the immediate area. Such hydrogeologic information can be used to assist the environmental professional in forming an opinion about the impact of nearby contaminated properties or, should contamination exist on the target property, what downgradient sites might be impacted.

Site-Specific Hydrogeological Data*:

Search Radius:	1.25 miles
Status:	Not found

AQUIFLOW®

Search Radius: 1.000 Mile.

EDR has developed the AQUIFLOW Information System to provide data on the general direction of groundwater flow at specific points. EDR has reviewed reports submitted by environmental professionals to regulatory authorities at select sites and has extracted the date of the report, groundwater flow direction as determined hydrogeologically, and the depth to water table.

<u>MAP ID</u>	<u>LOCATION FROM TP</u>	<u>GENERAL DIRECTION GROUNDWATER FLOW</u>
Not Reported		

GEOCHECK® - PHYSICAL SETTING SOURCE SUMMARY

GROUNDWATER FLOW VELOCITY INFORMATION

Groundwater flow velocity information for a particular site is best determined by a qualified environmental professional using site specific geologic and soil strata data. If such data are not reasonably ascertainable, it may be necessary to rely on other sources of information, including geologic age identification, rock stratigraphic unit and soil characteristics data collected on nearby properties and regional soil information. In general, contaminant plumes move more quickly through sandy-gravelly types of soils than silty-clayey types of soils.

GEOLOGIC INFORMATION IN GENERAL AREA OF TARGET PROPERTY

Geologic information can be used by the environmental professional in forming an opinion about the relative speed at which contaminant migration may be occurring.

ROCK STRATIGRAPHIC UNIT

Era:	Cenozoic
System:	Quaternary
Series:	Quaternary
Code:	Q (decoded above as Era, System & Series)

GEOLOGIC AGE IDENTIFICATION

Category: Stratified Sequence

Geologic Age and Rock Stratigraphic Unit Source: P.G. Schruben, R.E. Arndt and W.J. Bawiec, Geology of the Conterminous U.S. at 1:2,500,000 Scale - a digital representation of the 1974 P.B. King and H.M. Beikman Map, USGS Digital Data Series DDS - 11 (1994).

DOMINANT SOIL COMPOSITION IN GENERAL AREA OF TARGET PROPERTY

The U.S. Department of Agriculture's (USDA) Soil Conservation Service (SCS) leads the National Cooperative Soil Survey (NCSS) and is responsible for collecting, storing, maintaining and distributing soil survey information for privately owned lands in the United States. A soil map in a soil survey is a representation of soil patterns in a landscape. Soil maps for STATSGO are compiled by generalizing more detailed (SSURGO) soil survey maps. The following information is based on Soil Conservation Service STATSGO data.

Soil Component Name:	HOOKTON
Soil Surface Texture:	silty clay loam
Hydrologic Group:	Class C - Slow infiltration rates. Soils with layers impeding downward movement of water, or soils with moderately fine or fine textures.
Soil Drainage Class:	Somewhat poorly. Soils commonly have a layer with low hydraulic conductivity, wet state high in profile, etc. Depth to water table is 1 to 3 feet.

Hydric Status: Soil does not meet the requirements for a hydric soil.

Corrosion Potential - Uncoated Steel: HIGH

Depth to Bedrock Min: > 60 inches

Depth to Bedrock Max: > 60 inches

GEOCHECK® - PHYSICAL SETTING SOURCE SUMMARY

Soil Layer Information							
Layer	Boundary		Soil Texture Class	Classification		Permeability Rate (in/hr)	Soil Reaction (pH)
	Upper	Lower		AASHTO Group	Unified Soil		
1	0 inches	19 inches	silty clay loam	Silt-Clay Materials (more than 35 pct. passing No. 200), Clayey Soils.	FINE-GRAINED SOILS, Silts and Clays (liquid limit less than 50%), silt.	Max: 0.60 Min: 0.20	Max: 6.00 Min: 5.60
2	19 inches	42 inches	silty clay loam	Silt-Clay Materials (more than 35 pct. passing No. 200), Clayey Soils.	FINE-GRAINED SOILS, Silts and Clays (liquid limit less than 50%), silt.	Max: 0.60 Min: 0.20	Max: 6.00 Min: 5.10
3	42 inches	60 inches	silty clay loam	Silt-Clay Materials (more than 35 pct. passing No. 200), Clayey Soils.	FINE-GRAINED SOILS, Silts and Clays (liquid limit less than 50%), silt.	Max: 0.20 Min: 0.06	Max: 5.50 Min: 4.50

OTHER SOIL TYPES IN AREA

Based on Soil Conservation Service STATSGO data, the following additional subordinant soil types may appear within the general area of target property.

Soil Surface Textures: loam
fine sandy loam
silt loam
very gravelly - sand

Surficial Soil Types: loam
fine sandy loam
silt loam
very gravelly - sand

Shallow Soil Types: No Other Soil Types

Deeper Soil Types: silt loam
sand and gravel
fine sandy loam
loamy fine sand
stratified
sandy clay loam

LOCAL / REGIONAL WATER AGENCY RECORDS

EDR Local/Regional Water Agency records provide water well information to assist the environmental professional in assessing sources that may impact ground water flow direction, and in forming an opinion about the impact of contaminant migration on nearby drinking water wells.

GEOCHECK® - PHYSICAL SETTING SOURCE SUMMARY

WELL SEARCH DISTANCE INFORMATION

<u>DATABASE</u>	<u>SEARCH DISTANCE (miles)</u>
Federal USGS	1.000
Federal FRDS PWS	Nearest PWS within 1 mile
State Database	1.000

FEDERAL USGS WELL INFORMATION

<u>MAP ID</u>	<u>WELL ID</u>	<u>LOCATION FROM TP</u>
No Wells Found		

FEDERAL FRDS PUBLIC WATER SUPPLY SYSTEM INFORMATION

<u>MAP ID</u>	<u>WELL ID</u>	<u>LOCATION FROM TP</u>
130	CA1200749	1/2 - 1 Mile NNW

Note: PWS System location is not always the same as well location.

STATE DATABASE WELL INFORMATION

<u>MAP ID</u>	<u>WELL ID</u>	<u>LOCATION FROM TP</u>
A1	CAEDF0000040325	1/8 - 1/4 Mile SSE
A2	CAEDF0000143091	1/8 - 1/4 Mile SSE
A3	CAEDF0000069327	1/8 - 1/4 Mile SSE
B4	CAEDF0000006331	1/2 - 1 Mile SW
B5	CAEDF0000134318	1/2 - 1 Mile SW
B6	CAEDF0000040587	1/2 - 1 Mile SW
B7	CAEDF0000016765	1/2 - 1 Mile SW
B8	CAEDF0000062319	1/2 - 1 Mile SW
B9	CAEDF0000059515	1/2 - 1 Mile SW
B10	CAEDF0000127544	1/2 - 1 Mile SW
B11	CAEDF0000087175	1/2 - 1 Mile SW
B12	CAEDF0000080533	1/2 - 1 Mile SW
B13	CAEDF0000108617	1/2 - 1 Mile SW
B14	CAEDF0000038367	1/2 - 1 Mile SW
15	CAEDF0000049301	1/2 - 1 Mile WNW
C16	CAEDF0000056649	1/2 - 1 Mile SW
C17	CAEDF0000061601	1/2 - 1 Mile SW
C18	CAEDF0000125355	1/2 - 1 Mile SW
C19	CAEDF0000038360	1/2 - 1 Mile SW
C20	CAEDF0000018388	1/2 - 1 Mile SW
C21	CAEDF0000104295	1/2 - 1 Mile SW
C22	CAEDF0000138588	1/2 - 1 Mile SW
C23	CAEDF0000023164	1/2 - 1 Mile SW
C24	CAEDF0000063114	1/2 - 1 Mile SW
C25	CAEDF0000036942	1/2 - 1 Mile SW

GEOCHECK® - PHYSICAL SETTING SOURCE SUMMARY

STATE DATABASE WELL INFORMATION

MAP ID	WELL ID	LOCATION FROM TP
C26	CAEDF0000041822	1/2 - 1 Mile SW
C27	CAEDF0000132298	1/2 - 1 Mile SW
C28	CAEDF0000056233	1/2 - 1 Mile SW
C29	CAEDF0000101584	1/2 - 1 Mile SW
C30	CAEDF0000001406	1/2 - 1 Mile SW
C31	CAEDF0000036769	1/2 - 1 Mile SW
C32	CAEDF0000035198	1/2 - 1 Mile SW
C33	CAEDF0000110425	1/2 - 1 Mile SW
C34	CAEDF0000106452	1/2 - 1 Mile SW
C35	CAEDF0000077574	1/2 - 1 Mile SW
C36	CAEDF0000071491	1/2 - 1 Mile SW
C37	CAEDF0000020548	1/2 - 1 Mile SW
D38	CAEDF0000091249	1/2 - 1 Mile NE
E39	CAEDF0000001642	1/2 - 1 Mile SW
E40	CAEDF0000049758	1/2 - 1 Mile SW
E41	CAEDF0000062829	1/2 - 1 Mile SW
E42	CAEDF0000121765	1/2 - 1 Mile SW
D43	CAEDF0000020664	1/2 - 1 Mile NE
D44	CAEDF0000033099	1/2 - 1 Mile NE
C45	CAEDF0000007857	1/2 - 1 Mile SW
F46	CAEDF0000136686	1/2 - 1 Mile SW
D47	CAEDF0000135905	1/2 - 1 Mile NE
F48	CAEDF0000115100	1/2 - 1 Mile SW
C49	CAEDF0000039817	1/2 - 1 Mile SW
D50	CAEDF0000080610	1/2 - 1 Mile NE
D51	CAEDF0000050301	1/2 - 1 Mile NE
G52	CAEDF0000034014	1/2 - 1 Mile NNW
F53	CAEDF0000021766	1/2 - 1 Mile SW
C54	CAEDF0000097375	1/2 - 1 Mile SW
F55	CAEDF0000073963	1/2 - 1 Mile SW
D56	CAEDF0000133714	1/2 - 1 Mile NE
D57	CAEDF0000061720	1/2 - 1 Mile NE
D58	CAEDF0000057092	1/2 - 1 Mile NE
D59	CAEDF0000137536	1/2 - 1 Mile NE
F60	CAEDF0000061409	1/2 - 1 Mile SSW
D61	CAEDF0000013784	1/2 - 1 Mile NE
D62	CAEDF0000011243	1/2 - 1 Mile NE
D63	CAEDF0000075462	1/2 - 1 Mile NE
G64	CAEDF0000042592	1/2 - 1 Mile NNW
F65	CAEDF0000118774	1/2 - 1 Mile SW
F66	CAEDF0000085733	1/2 - 1 Mile SW
D67	CAEDF0000099433	1/2 - 1 Mile NE
D68	CAEDF0000069167	1/2 - 1 Mile NE
D69	CAEDF0000055189	1/2 - 1 Mile NE
D70	CAEDF0000127983	1/2 - 1 Mile NE
D71	CAEDF0000127632	1/2 - 1 Mile NE
D72	CAEDF0000072198	1/2 - 1 Mile NE
G73	CAEDF0000072315	1/2 - 1 Mile NNW
G74	CAEDF0000126850	1/2 - 1 Mile NNW
G75	CAEDF0000114609	1/2 - 1 Mile NNW
D76	CAEDF0000139263	1/2 - 1 Mile NE
D77	CAEDF0000087115	1/2 - 1 Mile NE

GEOCHECK® - PHYSICAL SETTING SOURCE SUMMARY

STATE DATABASE WELL INFORMATION

MAP ID	WELL ID	LOCATION FROM TP
G78	CAEDF0000033066	1/2 - 1 Mile NNW
G79	CAEDF0000014487	1/2 - 1 Mile NNW
F80	CAEDF0000119905	1/2 - 1 Mile SW
F81	CAEDF0000047796	1/2 - 1 Mile SW
D82	CAEDF0000097184	1/2 - 1 Mile NE
G83	CAEDF0000107222	1/2 - 1 Mile NNW
G84	CAEDF0000011647	1/2 - 1 Mile NNW
G85	CAEDF0000120730	1/2 - 1 Mile NNW
G86	CAEDF0000013321	1/2 - 1 Mile NNW
G87	CAEDF0000022699	1/2 - 1 Mile NNW
D88	CAEDF0000085850	1/2 - 1 Mile NE
89	CAEDF0000052342	1/2 - 1 Mile SW
G90	CAEDF0000133855	1/2 - 1 Mile NNW
H91	CAEDF0000124509	1/2 - 1 Mile North
H92	CAEDF0000143725	1/2 - 1 Mile North
G93	CAEDF0000059168	1/2 - 1 Mile NNW
G94	CAEDF0000074890	1/2 - 1 Mile NNW
G95	CAEDF0000084371	1/2 - 1 Mile NNW
G96	CAEDF0000082092	1/2 - 1 Mile NNW
H97	CAEDF0000064291	1/2 - 1 Mile North
H98	CAEDF0000138490	1/2 - 1 Mile North
E99	CAEDF0000040360	1/2 - 1 Mile SW
H100	CAEDF0000056523	1/2 - 1 Mile North
H101	CAEDF0000060540	1/2 - 1 Mile North
H102	CAEDF0000000373	1/2 - 1 Mile North
H103	CAEDF0000132094	1/2 - 1 Mile North
H104	CAEDF0000041862	1/2 - 1 Mile North
105	CAEDF0000129305	1/2 - 1 Mile SW
H106	CAEDF0000085032	1/2 - 1 Mile North
H107	CAEDF0000006399	1/2 - 1 Mile North
H108	CAEDF0000124778	1/2 - 1 Mile North
H109	CAEDF0000086396	1/2 - 1 Mile North
H110	CAEDF0000120493	1/2 - 1 Mile North
H111	CAEDF0000058386	1/2 - 1 Mile North
H112	CAEDF0000135931	1/2 - 1 Mile North
H113	CAEDF0000046947	1/2 - 1 Mile North
H114	CAEDF0000106403	1/2 - 1 Mile North
H115	CAEDF0000033225	1/2 - 1 Mile North
H116	CAEDF0000041413	1/2 - 1 Mile North
H117	CAEDF0000080917	1/2 - 1 Mile North
H118	CAEDF0000143835	1/2 - 1 Mile North
H119	CAEDF0000108601	1/2 - 1 Mile North
H120	CAEDF0000107312	1/2 - 1 Mile North
H121	CAEDF0000120487	1/2 - 1 Mile North
H122	CAEDF0000042407	1/2 - 1 Mile North
H123	CAEDF0000094220	1/2 - 1 Mile North
H124	CAEDF0000052420	1/2 - 1 Mile North
I125	CAEDF0000081049	1/2 - 1 Mile North
H126	CAEDF0000035463	1/2 - 1 Mile North
J127	CAEDF0000077864	1/2 - 1 Mile NW
J128	CAEDF0000130154	1/2 - 1 Mile NW
J129	CAEDF0000044046	1/2 - 1 Mile NW

GEOCHECK® - PHYSICAL SETTING SOURCE SUMMARY

STATE DATABASE WELL INFORMATION

MAP ID	WELL ID	LOCATION FROM TP
J131	CAEDF0000118864	1/2 - 1 Mile NW
I132	CAEDF0000035232	1/2 - 1 Mile North
J133	CAEDF0000033683	1/2 - 1 Mile NW
J134	CAEDF0000091149	1/2 - 1 Mile NW
J135	CAEDF0000013320	1/2 - 1 Mile NW
J136	CAEDF0000083425	1/2 - 1 Mile NW
J137	CAEDF0000059703	1/2 - 1 Mile NW
J138	CAEDF0000048053	1/2 - 1 Mile NW
J139	CAEDF0000114453	1/2 - 1 Mile NW
J140	CAEDF0000004964	1/2 - 1 Mile NW
J141	CAEDF0000042761	1/2 - 1 Mile NW
J142	CAEDF0000087739	1/2 - 1 Mile NW
J143	CAEDF0000117267	1/2 - 1 Mile NW
K144	CAEDF0000118292	1/2 - 1 Mile North
I145	CAEDF0000135110	1/2 - 1 Mile North
I146	CAEDF0000051039	1/2 - 1 Mile North
L147	CAEDF0000111447	1/2 - 1 Mile North
I148	CAEDF0000039818	1/2 - 1 Mile North
K149	CAEDF0000043037	1/2 - 1 Mile North
J150	CAEDF0000103626	1/2 - 1 Mile NW
I151	CAEDF0000072367	1/2 - 1 Mile North
M152	CAEDF0000143050	1/2 - 1 Mile NNW
M153	CAEDF0000124887	1/2 - 1 Mile NNW
M154	CAEDF0000088445	1/2 - 1 Mile NNW
M155	CAEDF0000125368	1/2 - 1 Mile NNW
L156	CAEDF0000064858	1/2 - 1 Mile North
K157	CAEDF0000093234	1/2 - 1 Mile North
K158	CAEDF0000057048	1/2 - 1 Mile North
K159	CAEDF0000002110	1/2 - 1 Mile North
I160	CAEDF0000134727	1/2 - 1 Mile North
K161	CAEDF0000123058	1/2 - 1 Mile NNW
K162	CAEDF0000005999	1/2 - 1 Mile NNW
K163	CAEDF0000137696	1/2 - 1 Mile NNW
I164	CAEDF0000060574	1/2 - 1 Mile North
M165	CAEDF0000110895	1/2 - 1 Mile NNW
M166	CAEDF0000013448	1/2 - 1 Mile NNW
L167	CAEDF0000020046	1/2 - 1 Mile North
L168	CAEDF0000131885	1/2 - 1 Mile North
L169	CAEDF0000141072	1/2 - 1 Mile North
L170	CAEDF0000020563	1/2 - 1 Mile North
L171	CAEDF0000103579	1/2 - 1 Mile North
L172	CAEDF0000041548	1/2 - 1 Mile North
M173	CAEDF0000064439	1/2 - 1 Mile NNW
M174	CAEDF0000001381	1/2 - 1 Mile NNW
L175	CAEDF0000119875	1/2 - 1 Mile North
M176	CAEDF0000074447	1/2 - 1 Mile NNW
M177	CAEDF0000112935	1/2 - 1 Mile NNW
L178	CAEDF0000065063	1/2 - 1 Mile North
K179	CAEDF0000036417	1/2 - 1 Mile NNW
L180	CAEDF0000038486	1/2 - 1 Mile North
L181	CAEDF0000098455	1/2 - 1 Mile North
M182	CAEDF0000108223	1/2 - 1 Mile NNW

GEOCHECK® - PHYSICAL SETTING SOURCE SUMMARY

STATE DATABASE WELL INFORMATION

MAP ID	WELL ID	LOCATION FROM TP
<u>L183</u>	<u>CAEDF0000047256</u>	<u>1/2 - 1 Mile North</u>

PHYSICAL SETTING SOURCE MAP - 6324187.2s

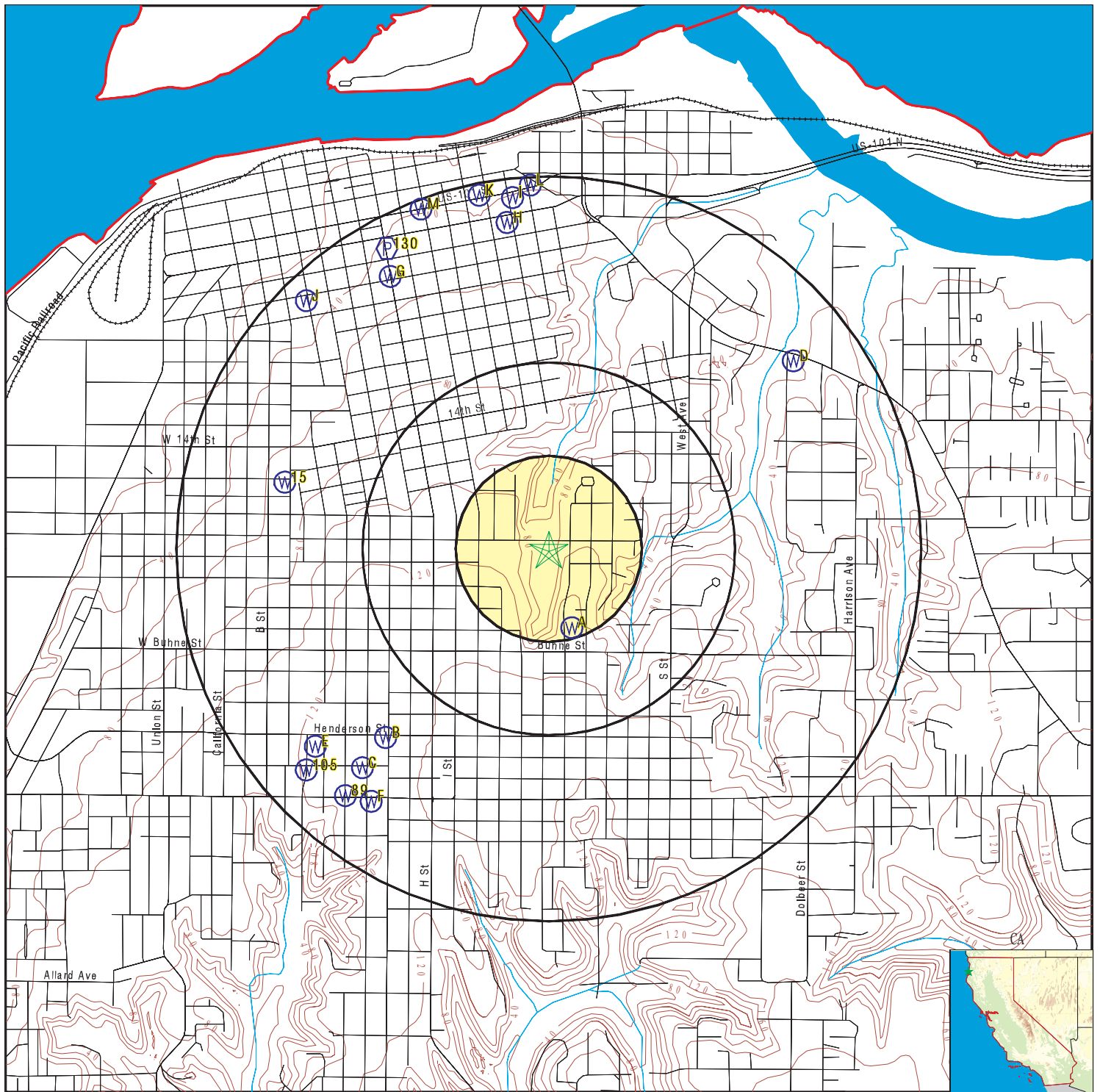

- County Boundary
- Major Roads
- Contour Lines
- Earthquake Fault Lines
- Earthquake epicenter, Richter 5 or greater
- Water Wells
- Public Water Supply Wells
- Cluster of Multiple Icons

- Groundwater Flow Direction
- Indeterminate Groundwater Flow at Location
- Groundwater Flow Varies at Location
- Closest Hydrogeological Data
- Oil, gas or related wells

SITE NAME: Albee Stadium Renovation Project
 ADDRESS: 1915 J Street
 Eureka CA 95501
 LAT/LONG: 40.790106 / 124.155385

CLIENT: SHN Consulting Engineers
 CONTACT: Anna Gower
 INQUIRY #: 6324187.2s
 DATE: January 07, 2021 4:31 pm

GEOCHECK® - PHYSICAL SETTING SOURCE MAP FINDINGS

Map ID
Direction
Distance
Elevation

Database EDR ID Number

A1
SSE
1/8 - 1/4 Mile
Higher

CA WELLS CAEDF0000040325

Well ID: T0602300463-MW-2 Well Type: MONITORING
Source: EDF Other Name: MW-2
GAMA PFAS Testing: Not Reported
Groundwater Quality Data: https://gamagroundwater.waterboards.ca.gov/gama/gamamap/public/GamaDataDisplay.asp?dataset=EDF&samp_date=&global_id=T0602300463&assigned_name=MW-2&store_num=
GeoTracker Data: https://geotracker.waterboards.ca.gov/profile_report.asp?cmd=MWEDFResults&global_id=T0602300463&assigned_name=MW-2

A2
SSE
1/8 - 1/4 Mile
Higher

CA WELLS CAEDF0000143091

Well ID: T0602300463-MW-3 Well Type: MONITORING
Source: EDF Other Name: MW-3
GAMA PFAS Testing: Not Reported
Groundwater Quality Data: https://gamagroundwater.waterboards.ca.gov/gama/gamamap/public/GamaDataDisplay.asp?dataset=EDF&samp_date=&global_id=T0602300463&assigned_name=MW-3&store_num=
GeoTracker Data: https://geotracker.waterboards.ca.gov/profile_report.asp?cmd=MWEDFResults&global_id=T0602300463&assigned_name=MW-3

A3
SSE
1/8 - 1/4 Mile
Higher

CA WELLS CAEDF0000069327

Well ID: T0602300463-MW-1 Well Type: MONITORING
Source: EDF Other Name: MW-1
GAMA PFAS Testing: Not Reported
Groundwater Quality Data: https://gamagroundwater.waterboards.ca.gov/gama/gamamap/public/GamaDataDisplay.asp?dataset=EDF&samp_date=&global_id=T0602300463&assigned_name=MW-1&store_num=
GeoTracker Data: https://geotracker.waterboards.ca.gov/profile_report.asp?cmd=MWEDFResults&global_id=T0602300463&assigned_name=MW-1

B4
SW
1/2 - 1 Mile
Higher

CA WELLS CAEDF0000006331

Well ID: T10000001917-B-9 Well Type: MONITORING
Source: EDF Other Name: B-9
GAMA PFAS Testing: Not Reported
Groundwater Quality Data: https://gamagroundwater.waterboards.ca.gov/gama/gamamap/public/GamaDataDisplay.asp?dataset=EDF&samp_date=&global_id=T10000001917&assigned_name=B-9&store_num=
GeoTracker Data: https://geotracker.waterboards.ca.gov/profile_report.asp?cmd=MWEDFResults&global_id=T10000001917&assigned_name=B-9

GEOCHECK® - PHYSICAL SETTING SOURCE MAP FINDINGS

Map ID
Direction
Distance
Elevation

Database EDR ID Number

B5
SW
1/2 - 1 Mile
Higher

CA WELLS CAEDF0000134318

Well ID: T10000001917-B-6 Well Type: MONITORING
Source: EDF Other Name: B-6
GAMA PFAS Testing: Not Reported
Groundwater Quality Data: https://gamagroundwater.waterboards.ca.gov/gama/gamamap/public/GamaDataDisplay.asp?dataset=EDF&samp_date=&global_id=T10000001917&assigned_name=B-6&store_num=
GeoTracker Data: https://geotracker.waterboards.ca.gov/profile_report.asp?cmd=MWEDFResults&global_id=T10000001917&assigned_name=B-6

B6
SW
1/2 - 1 Mile
Higher

CA WELLS CAEDF0000040587

Well ID: T10000001917-B-2 Well Type: MONITORING
Source: EDF Other Name: B-2
GAMA PFAS Testing: Not Reported
Groundwater Quality Data: https://gamagroundwater.waterboards.ca.gov/gama/gamamap/public/GamaDataDisplay.asp?dataset=EDF&samp_date=&global_id=T10000001917&assigned_name=B-2&store_num=
GeoTracker Data: https://geotracker.waterboards.ca.gov/profile_report.asp?cmd=MWEDFResults&global_id=T10000001917&assigned_name=B-2

B7
SW
1/2 - 1 Mile
Higher

CA WELLS CAEDF0000016765

Well ID: T10000001917-B-7 Well Type: MONITORING
Source: EDF Other Name: B-7
GAMA PFAS Testing: Not Reported
Groundwater Quality Data: https://gamagroundwater.waterboards.ca.gov/gama/gamamap/public/GamaDataDisplay.asp?dataset=EDF&samp_date=&global_id=T10000001917&assigned_name=B-7&store_num=
GeoTracker Data: https://geotracker.waterboards.ca.gov/profile_report.asp?cmd=MWEDFResults&global_id=T10000001917&assigned_name=B-7

B8
SW
1/2 - 1 Mile
Higher

CA WELLS CAEDF0000062319

Well ID: T10000001917-B-8 Well Type: MONITORING
Source: EDF Other Name: B-8
GAMA PFAS Testing: Not Reported
Groundwater Quality Data: https://gamagroundwater.waterboards.ca.gov/gama/gamamap/public/GamaDataDisplay.asp?dataset=EDF&samp_date=&global_id=T10000001917&assigned_name=B-8&store_num=
GeoTracker Data: https://geotracker.waterboards.ca.gov/profile_report.asp?cmd=MWEDFResults&global_id=T10000001917&assigned_name=B-8

GEOCHECK® - PHYSICAL SETTING SOURCE MAP FINDINGS

Map ID
Direction
Distance
Elevation

Database EDR ID Number

B9
SW
1/2 - 1 Mile
Higher

CA WELLS CAEDF0000059515

Well ID: T10000001917-B-3 Well Type: MONITORING
Source: EDF Other Name: B-3
GAMA PFAS Testing: Not Reported
Groundwater Quality Data: https://gamagroundwater.waterboards.ca.gov/gama/gamamap/public/GamaDataDisplay.asp?dataset=EDF&samp_date=&global_id=T10000001917&assigned_name=B-3&store_num=
GeoTracker Data: https://geotracker.waterboards.ca.gov/profile_report.asp?cmd=MWEDFResults&global_id=T10000001917&assigned_name=B-3

B10
SW
1/2 - 1 Mile
Higher

CA WELLS CAEDF0000127544

Well ID: T10000001917-B-5A Well Type: MONITORING
Source: EDF Other Name: B-5A
GAMA PFAS Testing: Not Reported
Groundwater Quality Data: https://gamagroundwater.waterboards.ca.gov/gama/gamamap/public/GamaDataDisplay.asp?dataset=EDF&samp_date=&global_id=T10000001917&assigned_name=B-5A&store_num=
GeoTracker Data: https://geotracker.waterboards.ca.gov/profile_report.asp?cmd=MWEDFResults&global_id=T10000001917&assigned_name=B-5A

B11
SW
1/2 - 1 Mile
Higher

CA WELLS CAEDF0000087175

Well ID: T10000001917-B-2A Well Type: MONITORING
Source: EDF Other Name: B-2A
GAMA PFAS Testing: Not Reported
Groundwater Quality Data: https://gamagroundwater.waterboards.ca.gov/gama/gamamap/public/GamaDataDisplay.asp?dataset=EDF&samp_date=&global_id=T10000001917&assigned_name=B-2A&store_num=
GeoTracker Data: https://geotracker.waterboards.ca.gov/profile_report.asp?cmd=MWEDFResults&global_id=T10000001917&assigned_name=B-2A

B12
SW
1/2 - 1 Mile
Higher

CA WELLS CAEDF0000080533

Well ID: T10000001917-MW-1 Well Type: MONITORING
Source: EDF Other Name: MW-1
GAMA PFAS Testing: Not Reported
Groundwater Quality Data: https://gamagroundwater.waterboards.ca.gov/gama/gamamap/public/GamaDataDisplay.asp?dataset=EDF&samp_date=&global_id=T10000001917&assigned_name=MW-1&store_num=
GeoTracker Data: https://geotracker.waterboards.ca.gov/profile_report.asp?cmd=MWEDFResults&global_id=T10000001917&assigned_name=MW-1

GEOCHECK® - PHYSICAL SETTING SOURCE MAP FINDINGS

Map ID
Direction
Distance
Elevation

Database EDR ID Number

B13
SW
1/2 - 1 Mile
Higher

CA WELLS CAEDF0000108617

Well ID: T10000001917-B-4 Well Type: MONITORING
Source: EDF Other Name: B-4
GAMA PFAS Testing: Not Reported
Groundwater Quality Data: https://gamagroundwater.waterboards.ca.gov/gama/gamamap/public/GamaDataDisplay.asp?dataset=EDF&samp_date=&global_id=T10000001917&assigned_name=B-4&store_num=
GeoTracker Data: https://geotracker.waterboards.ca.gov/profile_report.asp?cmd=MWEDFResults&global_id=T10000001917&assigned_name=B-4

B14
SW
1/2 - 1 Mile
Higher

CA WELLS CAEDF0000038367

Well ID: T10000001917-B-5 Well Type: MONITORING
Source: EDF Other Name: B-5
GAMA PFAS Testing: Not Reported
Groundwater Quality Data: https://gamagroundwater.waterboards.ca.gov/gama/gamamap/public/GamaDataDisplay.asp?dataset=EDF&samp_date=&global_id=T10000001917&assigned_name=B-5&store_num=
GeoTracker Data: https://geotracker.waterboards.ca.gov/profile_report.asp?cmd=MWEDFResults&global_id=T10000001917&assigned_name=B-5

15
WNW
1/2 - 1 Mile
Lower

CA WELLS CAEDF0000049301

Well ID: T0602329542-MW-1 Well Type: MONITORING
Source: EDF Other Name: MW-1
GAMA PFAS Testing: Not Reported
Groundwater Quality Data: https://gamagroundwater.waterboards.ca.gov/gama/gamamap/public/GamaDataDisplay.asp?dataset=EDF&samp_date=&global_id=T0602329542&assigned_name=MW-1&store_num=
GeoTracker Data: https://geotracker.waterboards.ca.gov/profile_report.asp?cmd=MWEDFResults&global_id=T0602329542&assigned_name=MW-1

C16
SW
1/2 - 1 Mile
Higher

CA WELLS CAEDF0000056649

Well ID: T10000004539-MW-28BD Well Type: MONITORING
Source: EDF Other Name: MW-28BD
GAMA PFAS Testing: Not Reported
Groundwater Quality Data: https://gamagroundwater.waterboards.ca.gov/gama/gamamap/public/GamaDataDisplay.asp?dataset=EDF&samp_date=&global_id=T10000004539&assigned_name=MW-28BD&store_num=
GeoTracker Data: https://geotracker.waterboards.ca.gov/profile_report.asp?cmd=MWEDFResults&global_id=T10000004539&assigned_name=MW-28BD

GEOCHECK® - PHYSICAL SETTING SOURCE MAP FINDINGS

Map ID
Direction
Distance
Elevation

Database EDR ID Number

C17
SW
1/2 - 1 Mile
Higher

CA WELLS CAEDF0000061601

Well ID: T10000004539-MW-28BS Well Type: MONITORING
Source: EDF Other Name: MW-28BS
GAMA PFAS Testing: Not Reported
Groundwater Quality Data: https://gamagroundwater.waterboards.ca.gov/gama/gamamap/public/GamaDataDisplay.asp?dataset=EDF&samp_date=&global_id=T10000004539&assigned_name=MW-28BS&store_num=
GeoTracker Data: https://geotracker.waterboards.ca.gov/profile_report.asp?cmd=MWEDFResults&global_id=T10000004539&assigned_name=MW-28BS

C18
SW
1/2 - 1 Mile
Higher

CA WELLS CAEDF0000125355

Well ID: T0602300435-MW-10A Well Type: MONITORING
Source: EDF Other Name: MW-10A
GAMA PFAS Testing: Not Reported
Groundwater Quality Data: https://gamagroundwater.waterboards.ca.gov/gama/gamamap/public/GamaDataDisplay.asp?dataset=EDF&samp_date=&global_id=T0602300435&assigned_name=MW-10A&store_num=
GeoTracker Data: https://geotracker.waterboards.ca.gov/profile_report.asp?cmd=MWEDFResults&global_id=T0602300435&assigned_name=MW-10A

C19
SW
1/2 - 1 Mile
Higher

CA WELLS CAEDF0000038360

Well ID: T0602300435-MW-4 Well Type: MONITORING
Source: EDF Other Name: MW-4
GAMA PFAS Testing: Not Reported
Groundwater Quality Data: https://gamagroundwater.waterboards.ca.gov/gama/gamamap/public/GamaDataDisplay.asp?dataset=EDF&samp_date=&global_id=T0602300435&assigned_name=MW-4&store_num=
GeoTracker Data: https://geotracker.waterboards.ca.gov/profile_report.asp?cmd=MWEDFResults&global_id=T0602300435&assigned_name=MW-4

C20
SW
1/2 - 1 Mile
Higher

CA WELLS CAEDF0000018388

Well ID: T0602300435-MW-10B Well Type: MONITORING
Source: EDF Other Name: MW-10B
GAMA PFAS Testing: Not Reported
Groundwater Quality Data: https://gamagroundwater.waterboards.ca.gov/gama/gamamap/public/GamaDataDisplay.asp?dataset=EDF&samp_date=&global_id=T0602300435&assigned_name=MW-10B&store_num=
GeoTracker Data: https://geotracker.waterboards.ca.gov/profile_report.asp?cmd=MWEDFResults&global_id=T0602300435&assigned_name=MW-10B

GEOCHECK® - PHYSICAL SETTING SOURCE MAP FINDINGS

Map ID
Direction
Distance
Elevation

Database EDR ID Number

C21
SW
1/2 - 1 Mile
Higher

CA WELLS CAEDF0000104295

Well ID: T0602300435-MW-1 Well Type: MONITORING
Source: EDF Other Name: MW-1
GAMA PFAS Testing: Not Reported
Groundwater Quality Data: https://gamagroundwater.waterboards.ca.gov/gama/gamamap/public/GamaDataDisplay.asp?dataset=EDF&samp_date=&global_id=T0602300435&assigned_name=MW-1&store_num=
GeoTracker Data: https://geotracker.waterboards.ca.gov/profile_report.asp?cmd=MWEDFResults&global_id=T0602300435&assigned_name=MW-1

C22
SW
1/2 - 1 Mile
Higher

CA WELLS CAEDF0000138588

Well ID: T0602300435-MW-6 Well Type: MONITORING
Source: EDF Other Name: MW-6
GAMA PFAS Testing: Not Reported
Groundwater Quality Data: https://gamagroundwater.waterboards.ca.gov/gama/gamamap/public/GamaDataDisplay.asp?dataset=EDF&samp_date=&global_id=T0602300435&assigned_name=MW-6&store_num=
GeoTracker Data: https://geotracker.waterboards.ca.gov/profile_report.asp?cmd=MWEDFResults&global_id=T0602300435&assigned_name=MW-6

C23
SW
1/2 - 1 Mile
Higher

CA WELLS CAEDF0000023164

Well ID: T0602300435-MW-5 Well Type: MONITORING
Source: EDF Other Name: MW-5
GAMA PFAS Testing: Not Reported
Groundwater Quality Data: https://gamagroundwater.waterboards.ca.gov/gama/gamamap/public/GamaDataDisplay.asp?dataset=EDF&samp_date=&global_id=T0602300435&assigned_name=MW-5&store_num=
GeoTracker Data: https://geotracker.waterboards.ca.gov/profile_report.asp?cmd=MWEDFResults&global_id=T0602300435&assigned_name=MW-5

C24
SW
1/2 - 1 Mile
Higher

CA WELLS CAEDF0000063114

Well ID: T0602300435-MW-7 Well Type: MONITORING
Source: EDF Other Name: MW-7
GAMA PFAS Testing: Not Reported
Groundwater Quality Data: https://gamagroundwater.waterboards.ca.gov/gama/gamamap/public/GamaDataDisplay.asp?dataset=EDF&samp_date=&global_id=T0602300435&assigned_name=MW-7&store_num=
GeoTracker Data: https://geotracker.waterboards.ca.gov/profile_report.asp?cmd=MWEDFResults&global_id=T0602300435&assigned_name=MW-7

GEOCHECK® - PHYSICAL SETTING SOURCE MAP FINDINGS

Map ID
Direction
Distance
Elevation

Database EDR ID Number

C25
SW
1/2 - 1 Mile
Higher

CA WELLS CAEDF0000036942

Well ID: T0602300435-MW-8A Well Type: MONITORING
Source: EDF Other Name: MW-8A
GAMA PFAS Testing: Not Reported
Groundwater Quality Data: https://gamagroundwater.waterboards.ca.gov/gama/gamamap/public/GamaDataDisplay.asp?dataset=EDF&samp_date=&global_id=T0602300435&assigned_name=MW-8A&store_num=
GeoTracker Data: https://geotracker.waterboards.ca.gov/profile_report.asp?cmd=MWEDFResults&global_id=T0602300435&assigned_name=MW-8A

C26
SW
1/2 - 1 Mile
Higher

CA WELLS CAEDF0000041822

Well ID: T0602300435-MW-8B Well Type: MONITORING
Source: EDF Other Name: MW-8B
GAMA PFAS Testing: Not Reported
Groundwater Quality Data: https://gamagroundwater.waterboards.ca.gov/gama/gamamap/public/GamaDataDisplay.asp?dataset=EDF&samp_date=&global_id=T0602300435&assigned_name=MW-8B&store_num=
GeoTracker Data: https://geotracker.waterboards.ca.gov/profile_report.asp?cmd=MWEDFResults&global_id=T0602300435&assigned_name=MW-8B

C27
SW
1/2 - 1 Mile
Higher

CA WELLS CAEDF0000132298

Well ID: T0602300435-MW-2 Well Type: MONITORING
Source: EDF Other Name: MW-2
GAMA PFAS Testing: Not Reported
Groundwater Quality Data: https://gamagroundwater.waterboards.ca.gov/gama/gamamap/public/GamaDataDisplay.asp?dataset=EDF&samp_date=&global_id=T0602300435&assigned_name=MW-2&store_num=
GeoTracker Data: https://geotracker.waterboards.ca.gov/profile_report.asp?cmd=MWEDFResults&global_id=T0602300435&assigned_name=MW-2

C28
SW
1/2 - 1 Mile
Higher

CA WELLS CAEDF0000056233

Well ID: T0602300435-MW-3 Well Type: MONITORING
Source: EDF Other Name: MW-3
GAMA PFAS Testing: Not Reported
Groundwater Quality Data: https://gamagroundwater.waterboards.ca.gov/gama/gamamap/public/GamaDataDisplay.asp?dataset=EDF&samp_date=&global_id=T0602300435&assigned_name=MW-3&store_num=
GeoTracker Data: https://geotracker.waterboards.ca.gov/profile_report.asp?cmd=MWEDFResults&global_id=T0602300435&assigned_name=MW-3

GEOCHECK® - PHYSICAL SETTING SOURCE MAP FINDINGS

Map ID
Direction
Distance
Elevation

Database EDR ID Number

C29
SW
1/2 - 1 Mile
Higher

CA WELLS CAEDF0000101584

Well ID: T0602300435-MW-11B Well Type: MONITORING
Source: EDF Other Name: MW-11B
GAMA PFAS Testing: Not Reported
Groundwater Quality Data: https://gamagroundwater.waterboards.ca.gov/gama/gamamap/public/GamaDataDisplay.asp?dataset=EDF&samp_date=&global_id=T0602300435&assigned_name=MW-11B&store_num=
GeoTracker Data: https://geotracker.waterboards.ca.gov/profile_report.asp?cmd=MWEDFResults&global_id=T0602300435&assigned_name=MW-11B

C30
SW
1/2 - 1 Mile
Higher

CA WELLS CAEDF0000001406

Well ID: T0602300435-MW-11A Well Type: MONITORING
Source: EDF Other Name: MW-11A
GAMA PFAS Testing: Not Reported
Groundwater Quality Data: https://gamagroundwater.waterboards.ca.gov/gama/gamamap/public/GamaDataDisplay.asp?dataset=EDF&samp_date=&global_id=T0602300435&assigned_name=MW-11A&store_num=
GeoTracker Data: https://geotracker.waterboards.ca.gov/profile_report.asp?cmd=MWEDFResults&global_id=T0602300435&assigned_name=MW-11A

C31
SW
1/2 - 1 Mile
Higher

CA WELLS CAEDF0000036769

Well ID: T0602300435-MW-9A Well Type: MONITORING
Source: EDF Other Name: MW-9A
GAMA PFAS Testing: Not Reported
Groundwater Quality Data: https://gamagroundwater.waterboards.ca.gov/gama/gamamap/public/GamaDataDisplay.asp?dataset=EDF&samp_date=&global_id=T0602300435&assigned_name=MW-9A&store_num=
GeoTracker Data: https://geotracker.waterboards.ca.gov/profile_report.asp?cmd=MWEDFResults&global_id=T0602300435&assigned_name=MW-9A

C32
SW
1/2 - 1 Mile
Higher

CA WELLS CAEDF0000035198

Well ID: T0602300435-MW-9B Well Type: MONITORING
Source: EDF Other Name: MW-9B
GAMA PFAS Testing: Not Reported
Groundwater Quality Data: https://gamagroundwater.waterboards.ca.gov/gama/gamamap/public/GamaDataDisplay.asp?dataset=EDF&samp_date=&global_id=T0602300435&assigned_name=MW-9B&store_num=
GeoTracker Data: https://geotracker.waterboards.ca.gov/profile_report.asp?cmd=MWEDFResults&global_id=T0602300435&assigned_name=MW-9B

GEOCHECK® - PHYSICAL SETTING SOURCE MAP FINDINGS

Map ID
Direction
Distance
Elevation

Database EDR ID Number

C33
SW
1/2 - 1 Mile
Higher

CA WELLS CAEDF0000110425

Well ID: T10000004539-MW-19BD Well Type: MONITORING
Source: EDF Other Name: MW-19BD
GAMA PFAS Testing: Not Reported
Groundwater Quality Data: https://gamagroundwater.waterboards.ca.gov/gama/gamamap/public/GamaDataDisplay.asp?dataset=EDF&samp_date=&global_id=T10000004539&assigned_name=MW-19BD&store_num=
GeoTracker Data: https://geotracker.waterboards.ca.gov/profile_report.asp?cmd=MWEDFResults&global_id=T10000004539&assigned_name=MW-19BD

C34
SW
1/2 - 1 Mile
Higher

CA WELLS CAEDF0000106452

Well ID: T10000004539-MW-19BS Well Type: MONITORING
Source: EDF Other Name: MW-19BS
GAMA PFAS Testing: Not Reported
Groundwater Quality Data: https://gamagroundwater.waterboards.ca.gov/gama/gamamap/public/GamaDataDisplay.asp?dataset=EDF&samp_date=&global_id=T10000004539&assigned_name=MW-19BS&store_num=
GeoTracker Data: https://geotracker.waterboards.ca.gov/profile_report.asp?cmd=MWEDFResults&global_id=T10000004539&assigned_name=MW-19BS

C35
SW
1/2 - 1 Mile
Higher

CA WELLS CAEDF0000077574

Well ID: T10000004539-MW-27BD Well Type: MONITORING
Source: EDF Other Name: MW-27BD
GAMA PFAS Testing: Not Reported
Groundwater Quality Data: https://gamagroundwater.waterboards.ca.gov/gama/gamamap/public/GamaDataDisplay.asp?dataset=EDF&samp_date=&global_id=T10000004539&assigned_name=MW-27BD&store_num=
GeoTracker Data: https://geotracker.waterboards.ca.gov/profile_report.asp?cmd=MWEDFResults&global_id=T10000004539&assigned_name=MW-27BD

C36
SW
1/2 - 1 Mile
Higher

CA WELLS CAEDF0000071491

Well ID: T10000004539-MW-20BD Well Type: MONITORING
Source: EDF Other Name: MW-20BD
GAMA PFAS Testing: Not Reported
Groundwater Quality Data: https://gamagroundwater.waterboards.ca.gov/gama/gamamap/public/GamaDataDisplay.asp?dataset=EDF&samp_date=&global_id=T10000004539&assigned_name=MW-20BD&store_num=
GeoTracker Data: https://geotracker.waterboards.ca.gov/profile_report.asp?cmd=MWEDFResults&global_id=T10000004539&assigned_name=MW-20BD

GEOCHECK® - PHYSICAL SETTING SOURCE MAP FINDINGS

Map ID
Direction
Distance
Elevation

Database EDR ID Number

C37
SW
1/2 - 1 Mile
Higher

CA WELLS CAEDF0000020548

Well ID: T10000004539-MW-20BS Well Type: MONITORING
Source: EDF Other Name: MW-20BS
GAMA PFAS Testing: Not Reported
Groundwater Quality Data: https://gamagroundwater.waterboards.ca.gov/gama/gamamap/public/GamaDataDisplay.asp?dataset=EDF&samp_date=&global_id=T10000004539&assigned_name=MW-20BS&store_num=
GeoTracker Data: https://geotracker.waterboards.ca.gov/profile_report.asp?cmd=MWEDFResults&global_id=T10000004539&assigned_name=MW-20BS

D38
NE
1/2 - 1 Mile
Lower

CA WELLS CAEDF0000091249

Well ID: T0602300201-3379-MW12 Well Type: MONITORING
Source: EDF Other Name: 3379-MW12
GAMA PFAS Testing: Not Reported
Groundwater Quality Data: https://gamagroundwater.waterboards.ca.gov/gama/gamamap/public/GamaDataDisplay.asp?dataset=EDF&samp_date=&global_id=T0602300201&assigned_name=3379-MW12&store_num=
GeoTracker Data: https://geotracker.waterboards.ca.gov/profile_report.asp?cmd=MWEDFResults&global_id=T0602300201&assigned_name=3379-MW12

E39
SW
1/2 - 1 Mile
Higher

CA WELLS CAEDF0000001642

Well ID: T10000001917-B-1 Well Type: MONITORING
Source: EDF Other Name: B-1
GAMA PFAS Testing: Not Reported
Groundwater Quality Data: https://gamagroundwater.waterboards.ca.gov/gama/gamamap/public/GamaDataDisplay.asp?dataset=EDF&samp_date=&global_id=T10000001917&assigned_name=B-1&store_num=
GeoTracker Data: https://geotracker.waterboards.ca.gov/profile_report.asp?cmd=MWEDFResults&global_id=T10000001917&assigned_name=B-1

E40
SW
1/2 - 1 Mile
Higher

CA WELLS CAEDF0000049758

Well ID: T10000004539-MW-18BD Well Type: MONITORING
Source: EDF Other Name: MW-18BD
GAMA PFAS Testing: Not Reported
Groundwater Quality Data: https://gamagroundwater.waterboards.ca.gov/gama/gamamap/public/GamaDataDisplay.asp?dataset=EDF&samp_date=&global_id=T10000004539&assigned_name=MW-18BD&store_num=
GeoTracker Data: https://geotracker.waterboards.ca.gov/profile_report.asp?cmd=MWEDFResults&global_id=T10000004539&assigned_name=MW-18BD

GEOCHECK® - PHYSICAL SETTING SOURCE MAP FINDINGS

Map ID
Direction
Distance
Elevation

Database EDR ID Number

E41
SW
1/2 - 1 Mile
Higher

CA WELLS CAEDF0000062829

Well ID: T10000004539-MW-18BS Well Type: MONITORING
Source: EDF Other Name: MW-18BS
GAMA PFAS Testing: Not Reported
Groundwater Quality Data: https://gamagroundwater.waterboards.ca.gov/gama/gamamap/public/GamaDataDisplay.asp?dataset=EDF&samp_date=&global_id=T10000004539&assigned_name=MW-18BS&store_num=
GeoTracker Data: https://geotracker.waterboards.ca.gov/profile_report.asp?cmd=MWEDFResults&global_id=T10000004539&assigned_name=MW-18BS

E42
SW
1/2 - 1 Mile
Higher

CA WELLS CAEDF0000121765

Well ID: T10000004539-MW-26BD Well Type: MONITORING
Source: EDF Other Name: MW-26BD
GAMA PFAS Testing: Not Reported
Groundwater Quality Data: https://gamagroundwater.waterboards.ca.gov/gama/gamamap/public/GamaDataDisplay.asp?dataset=EDF&samp_date=&global_id=T10000004539&assigned_name=MW-26BD&store_num=
GeoTracker Data: https://geotracker.waterboards.ca.gov/profile_report.asp?cmd=MWEDFResults&global_id=T10000004539&assigned_name=MW-26BD

D43
NE
1/2 - 1 Mile
Lower

CA WELLS CAEDF0000020664

Well ID: T0602300201-3379-MW8 Well Type: MONITORING
Source: EDF Other Name: 3379-MW8
GAMA PFAS Testing: Not Reported
Groundwater Quality Data: https://gamagroundwater.waterboards.ca.gov/gama/gamamap/public/GamaDataDisplay.asp?dataset=EDF&samp_date=&global_id=T0602300201&assigned_name=3379-MW8&store_num=
GeoTracker Data: https://geotracker.waterboards.ca.gov/profile_report.asp?cmd=MWEDFResults&global_id=T0602300201&assigned_name=3379-MW8

D44
NE
1/2 - 1 Mile
Lower

CA WELLS CAEDF0000033099

Well ID: T0602300201-3379-MW7 Well Type: MONITORING
Source: EDF Other Name: 3379-MW7
GAMA PFAS Testing: Not Reported
Groundwater Quality Data: https://gamagroundwater.waterboards.ca.gov/gama/gamamap/public/GamaDataDisplay.asp?dataset=EDF&samp_date=&global_id=T0602300201&assigned_name=3379-MW7&store_num=
GeoTracker Data: https://geotracker.waterboards.ca.gov/profile_report.asp?cmd=MWEDFResults&global_id=T0602300201&assigned_name=3379-MW7

GEOCHECK® - PHYSICAL SETTING SOURCE MAP FINDINGS

Map ID
Direction
Distance
Elevation

Database EDR ID Number

C45
SW
1/2 - 1 Mile
Higher

CA WELLS CAEDF0000007857

Well ID: T10000004539-MW-21BD Well Type: MONITORING
Source: EDF Other Name: MW-21BD
GAMA PFAS Testing: Not Reported
Groundwater Quality Data: https://gamagroundwater.waterboards.ca.gov/gama/gamamap/public/GamaDataDisplay.asp?dataset=EDF&samp_date=&global_id=T10000004539&assigned_name=MW-21BD&store_num=
GeoTracker Data: https://geotracker.waterboards.ca.gov/profile_report.asp?cmd=MWEDFResults&global_id=T10000004539&assigned_name=MW-21BD

F46
SW
1/2 - 1 Mile
Higher

CA WELLS CAEDF0000136686

Well ID: T0602300462-4580-MW6 Well Type: MONITORING
Source: EDF Other Name: 4580-MW6
GAMA PFAS Testing: Not Reported
Groundwater Quality Data: https://gamagroundwater.waterboards.ca.gov/gama/gamamap/public/GamaDataDisplay.asp?dataset=EDF&samp_date=&global_id=T0602300462&assigned_name=4580-MW6&store_num=
GeoTracker Data: https://geotracker.waterboards.ca.gov/profile_report.asp?cmd=MWEDFResults&global_id=T0602300462&assigned_name=4580-MW6

D47
NE
1/2 - 1 Mile
Lower

CA WELLS CAEDF0000135905

Well ID: T0602300201-3379-MW10 Well Type: MONITORING
Source: EDF Other Name: 3379-MW10
GAMA PFAS Testing: Not Reported
Groundwater Quality Data: https://gamagroundwater.waterboards.ca.gov/gama/gamamap/public/GamaDataDisplay.asp?dataset=EDF&samp_date=&global_id=T0602300201&assigned_name=3379-MW10&store_num=
GeoTracker Data: https://geotracker.waterboards.ca.gov/profile_report.asp?cmd=MWEDFResults&global_id=T0602300201&assigned_name=3379-MW10

F48
SW
1/2 - 1 Mile
Higher

CA WELLS CAEDF0000115100

Well ID: T0602300462-4580-MW4 Well Type: MONITORING
Source: EDF Other Name: 4580-MW4
GAMA PFAS Testing: Not Reported
Groundwater Quality Data: https://gamagroundwater.waterboards.ca.gov/gama/gamamap/public/GamaDataDisplay.asp?dataset=EDF&samp_date=&global_id=T0602300462&assigned_name=4580-MW4&store_num=
GeoTracker Data: https://geotracker.waterboards.ca.gov/profile_report.asp?cmd=MWEDFResults&global_id=T0602300462&assigned_name=4580-MW4

GEOCHECK® - PHYSICAL SETTING SOURCE MAP FINDINGS

Map ID
Direction
Distance
Elevation

Database EDR ID Number

C49
SW
1/2 - 1 Mile
Higher

CA WELLS CAEDF0000039817

Well ID: T10000004539-MW-22BS Well Type: MONITORING
Source: EDF Other Name: MW-22BS
GAMA PFAS Testing: Not Reported
Groundwater Quality Data: https://gamagroundwater.waterboards.ca.gov/gama/gamamap/public/GamaDataDisplay.asp?dataset=EDF&samp_date=&global_id=T10000004539&assigned_name=MW-22BS&store_num=
GeoTracker Data: https://geotracker.waterboards.ca.gov/profile_report.asp?cmd=MWEDFResults&global_id=T10000004539&assigned_name=MW-22BS

D50
NE
1/2 - 1 Mile
Lower

CA WELLS CAEDF0000080610

Well ID: T0602300201-3379-MW14 Well Type: MONITORING
Source: EDF Other Name: 3379-MW14
GAMA PFAS Testing: Not Reported
Groundwater Quality Data: https://gamagroundwater.waterboards.ca.gov/gama/gamamap/public/GamaDataDisplay.asp?dataset=EDF&samp_date=&global_id=T0602300201&assigned_name=3379-MW14&store_num=
GeoTracker Data: https://geotracker.waterboards.ca.gov/profile_report.asp?cmd=MWEDFResults&global_id=T0602300201&assigned_name=3379-MW14

D51
NE
1/2 - 1 Mile
Lower

CA WELLS CAEDF0000050301

Well ID: T0602300201-3379-MW3 Well Type: MONITORING
Source: EDF Other Name: 3379-MW3
GAMA PFAS Testing: Not Reported
Groundwater Quality Data: https://gamagroundwater.waterboards.ca.gov/gama/gamamap/public/GamaDataDisplay.asp?dataset=EDF&samp_date=&global_id=T0602300201&assigned_name=3379-MW3&store_num=
GeoTracker Data: https://geotracker.waterboards.ca.gov/profile_report.asp?cmd=MWEDFResults&global_id=T0602300201&assigned_name=3379-MW3

G52
NNW
1/2 - 1 Mile
Lower

CA WELLS CAEDF0000034014

Well ID: T0602300446-MW-2 Well Type: MONITORING
Source: EDF Other Name: MW-2
GAMA PFAS Testing: Not Reported
Groundwater Quality Data: https://gamagroundwater.waterboards.ca.gov/gama/gamamap/public/GamaDataDisplay.asp?dataset=EDF&samp_date=&global_id=T0602300446&assigned_name=MW-2&store_num=
GeoTracker Data: https://geotracker.waterboards.ca.gov/profile_report.asp?cmd=MWEDFResults&global_id=T0602300446&assigned_name=MW-2

GEOCHECK® - PHYSICAL SETTING SOURCE MAP FINDINGS

Map ID
Direction
Distance
Elevation

Database EDR ID Number

F53
SW
1/2 - 1 Mile
Higher

CA WELLS CAEDF0000021766

Well ID: T0602300462-4580-MW2 Well Type: MONITORING
Source: EDF Other Name: 4580-MW2
GAMA PFAS Testing: Not Reported
Groundwater Quality Data: https://gamagroundwater.waterboards.ca.gov/gama/gamamap/public/GamaDataDisplay.asp?dataset=EDF&samp_date=&global_id=T0602300462&assigned_name=4580-MW2&store_num=
GeoTracker Data: https://geotracker.waterboards.ca.gov/profile_report.asp?cmd=MWEDFResults&global_id=T0602300462&assigned_name=4580-MW2

C54
SW
1/2 - 1 Mile
Higher

CA WELLS CAEDF0000097375

Well ID: T10000004539-MW-22BD Well Type: MONITORING
Source: EDF Other Name: MW-22BD
GAMA PFAS Testing: Not Reported
Groundwater Quality Data: https://gamagroundwater.waterboards.ca.gov/gama/gamamap/public/GamaDataDisplay.asp?dataset=EDF&samp_date=&global_id=T10000004539&assigned_name=MW-22BD&store_num=
GeoTracker Data: https://geotracker.waterboards.ca.gov/profile_report.asp?cmd=MWEDFResults&global_id=T10000004539&assigned_name=MW-22BD

F55
SW
1/2 - 1 Mile
Higher

CA WELLS CAEDF0000073963

Well ID: T0602300462-4580-MW3 Well Type: MONITORING
Source: EDF Other Name: 4580-MW3
GAMA PFAS Testing: Not Reported
Groundwater Quality Data: https://gamagroundwater.waterboards.ca.gov/gama/gamamap/public/GamaDataDisplay.asp?dataset=EDF&samp_date=&global_id=T0602300462&assigned_name=4580-MW3&store_num=
GeoTracker Data: https://geotracker.waterboards.ca.gov/profile_report.asp?cmd=MWEDFResults&global_id=T0602300462&assigned_name=4580-MW3

D56
NE
1/2 - 1 Mile
Lower

CA WELLS CAEDF0000133714

Well ID: T0602300201-3379-MW11 Well Type: MONITORING
Source: EDF Other Name: 3379-MW11
GAMA PFAS Testing: Not Reported
Groundwater Quality Data: https://gamagroundwater.waterboards.ca.gov/gama/gamamap/public/GamaDataDisplay.asp?dataset=EDF&samp_date=&global_id=T0602300201&assigned_name=3379-MW11&store_num=
GeoTracker Data: https://geotracker.waterboards.ca.gov/profile_report.asp?cmd=MWEDFResults&global_id=T0602300201&assigned_name=3379-MW11

GEOCHECK® - PHYSICAL SETTING SOURCE MAP FINDINGS

Map ID
Direction
Distance
Elevation

Database EDR ID Number

D57
NE
1/2 - 1 Mile
Lower

CA WELLS CAEDF0000061720

Well ID: T0602300201-3379-MW15 Well Type: MONITORING
Source: EDF Other Name: 3379-MW15
GAMA PFAS Testing: Not Reported
Groundwater Quality Data: https://gamagroundwater.waterboards.ca.gov/gama/gamamap/public/GamaDataDisplay.asp?dataset=EDF&samp_date=&global_id=T0602300201&assigned_name=3379-MW15&store_num=
GeoTracker Data: https://geotracker.waterboards.ca.gov/profile_report.asp?cmd=MWEDFResults&global_id=T0602300201&assigned_name=3379-MW15

D58
NE
1/2 - 1 Mile
Lower

CA WELLS CAEDF0000057092

Well ID: T0602300201-3379-MW1 Well Type: MONITORING
Source: EDF Other Name: 3379-MW1
GAMA PFAS Testing: Not Reported
Groundwater Quality Data: https://gamagroundwater.waterboards.ca.gov/gama/gamamap/public/GamaDataDisplay.asp?dataset=EDF&samp_date=&global_id=T0602300201&assigned_name=3379-MW1&store_num=
GeoTracker Data: https://geotracker.waterboards.ca.gov/profile_report.asp?cmd=MWEDFResults&global_id=T0602300201&assigned_name=3379-MW1

D59
NE
1/2 - 1 Mile
Lower

CA WELLS CAEDF0000137536

Well ID: T0602300201-3379-MW9 Well Type: MONITORING
Source: EDF Other Name: 3379-MW9
GAMA PFAS Testing: Not Reported
Groundwater Quality Data: https://gamagroundwater.waterboards.ca.gov/gama/gamamap/public/GamaDataDisplay.asp?dataset=EDF&samp_date=&global_id=T0602300201&assigned_name=3379-MW9&store_num=
GeoTracker Data: https://geotracker.waterboards.ca.gov/profile_report.asp?cmd=MWEDFResults&global_id=T0602300201&assigned_name=3379-MW9

F60
SSW
1/2 - 1 Mile
Higher

CA WELLS CAEDF0000061409

Well ID: T0602300462-4580-MW7 Well Type: MONITORING
Source: EDF Other Name: 4580-MW7
GAMA PFAS Testing: Not Reported
Groundwater Quality Data: https://gamagroundwater.waterboards.ca.gov/gama/gamamap/public/GamaDataDisplay.asp?dataset=EDF&samp_date=&global_id=T0602300462&assigned_name=4580-MW7&store_num=
GeoTracker Data: https://geotracker.waterboards.ca.gov/profile_report.asp?cmd=MWEDFResults&global_id=T0602300462&assigned_name=4580-MW7

GEOCHECK® - PHYSICAL SETTING SOURCE MAP FINDINGS

Map ID
Direction
Distance
Elevation

Database EDR ID Number

D61
NE
1/2 - 1 Mile
Lower

CA WELLS CAEDF0000013784

Well ID: T0602300201-3379-MW20 Well Type: MONITORING
Source: EDF Other Name: 3379-MW20
GAMA PFAS Testing: Not Reported
Groundwater Quality Data: https://gamagroundwater.waterboards.ca.gov/gama/gamamap/public/GamaDataDisplay.asp?dataset=EDF&samp_date=&global_id=T0602300201&assigned_name=3379-MW20&store_num=
GeoTracker Data: https://geotracker.waterboards.ca.gov/profile_report.asp?cmd=MWEDFResults&global_id=T0602300201&assigned_name=3379-MW20

D62
NE
1/2 - 1 Mile
Lower

CA WELLS CAEDF0000011243

Well ID: T0602300201-3379-MW17 Well Type: MONITORING
Source: EDF Other Name: 3379-MW17
GAMA PFAS Testing: Not Reported
Groundwater Quality Data: https://gamagroundwater.waterboards.ca.gov/gama/gamamap/public/GamaDataDisplay.asp?dataset=EDF&samp_date=&global_id=T0602300201&assigned_name=3379-MW17&store_num=
GeoTracker Data: https://geotracker.waterboards.ca.gov/profile_report.asp?cmd=MWEDFResults&global_id=T0602300201&assigned_name=3379-MW17

D63
NE
1/2 - 1 Mile
Lower

CA WELLS CAEDF0000075462

Well ID: T0602300201-3379-MW13 Well Type: MONITORING
Source: EDF Other Name: 3379-MW13
GAMA PFAS Testing: Not Reported
Groundwater Quality Data: https://gamagroundwater.waterboards.ca.gov/gama/gamamap/public/GamaDataDisplay.asp?dataset=EDF&samp_date=&global_id=T0602300201&assigned_name=3379-MW13&store_num=
GeoTracker Data: https://geotracker.waterboards.ca.gov/profile_report.asp?cmd=MWEDFResults&global_id=T0602300201&assigned_name=3379-MW13

G64
NNW
1/2 - 1 Mile
Lower

CA WELLS CAEDF0000042592

Well ID: T0602300380-MW-1 Well Type: MONITORING
Source: EDF Other Name: MW-1
GAMA PFAS Testing: Not Reported
Groundwater Quality Data: https://gamagroundwater.waterboards.ca.gov/gama/gamamap/public/GamaDataDisplay.asp?dataset=EDF&samp_date=&global_id=T0602300380&assigned_name=MW-1&store_num=
GeoTracker Data: https://geotracker.waterboards.ca.gov/profile_report.asp?cmd=MWEDFResults&global_id=T0602300380&assigned_name=MW-1

GEOCHECK® - PHYSICAL SETTING SOURCE MAP FINDINGS

Map ID
Direction
Distance
Elevation

Database EDR ID Number

F65
SW
1/2 - 1 Mile
Higher

CA WELLS CAEDF0000118774

Well ID: T0602300462-4580-MW5 Well Type: MONITORING
Source: EDF Other Name: 4580-MW5
GAMA PFAS Testing: Not Reported
Groundwater Quality Data: https://gamagroundwater.waterboards.ca.gov/gama/gamamap/public/GamaDataDisplay.asp?dataset=EDF&samp_date=&global_id=T0602300462&assigned_name=4580-MW5&store_num=
GeoTracker Data: https://geotracker.waterboards.ca.gov/profile_report.asp?cmd=MWEDFResults&global_id=T0602300462&assigned_name=4580-MW5

F66
SW
1/2 - 1 Mile
Higher

CA WELLS CAEDF0000085733

Well ID: T0602300462-4580-MW1 Well Type: MONITORING
Source: EDF Other Name: 4580-MW1
GAMA PFAS Testing: Not Reported
Groundwater Quality Data: https://gamagroundwater.waterboards.ca.gov/gama/gamamap/public/GamaDataDisplay.asp?dataset=EDF&samp_date=&global_id=T0602300462&assigned_name=4580-MW1&store_num=
GeoTracker Data: https://geotracker.waterboards.ca.gov/profile_report.asp?cmd=MWEDFResults&global_id=T0602300462&assigned_name=4580-MW1

D67
NE
1/2 - 1 Mile
Lower

CA WELLS CAEDF0000099433

Well ID: T0602300201-3379-MW18 Well Type: MONITORING
Source: EDF Other Name: 3379-MW18
GAMA PFAS Testing: Not Reported
Groundwater Quality Data: https://gamagroundwater.waterboards.ca.gov/gama/gamamap/public/GamaDataDisplay.asp?dataset=EDF&samp_date=&global_id=T0602300201&assigned_name=3379-MW18&store_num=
GeoTracker Data: https://geotracker.waterboards.ca.gov/profile_report.asp?cmd=MWEDFResults&global_id=T0602300201&assigned_name=3379-MW18

D68
NE
1/2 - 1 Mile
Lower

CA WELLS CAEDF0000069167

Well ID: T0602300201-3379-MW5 Well Type: MONITORING
Source: EDF Other Name: 3379-MW5
GAMA PFAS Testing: Not Reported
Groundwater Quality Data: https://gamagroundwater.waterboards.ca.gov/gama/gamamap/public/GamaDataDisplay.asp?dataset=EDF&samp_date=&global_id=T0602300201&assigned_name=3379-MW5&store_num=
GeoTracker Data: https://geotracker.waterboards.ca.gov/profile_report.asp?cmd=MWEDFResults&global_id=T0602300201&assigned_name=3379-MW5

GEOCHECK® - PHYSICAL SETTING SOURCE MAP FINDINGS

Map ID
Direction
Distance
Elevation

Database EDR ID Number

D69
NE
1/2 - 1 Mile
Lower

CA WELLS CAEDF0000055189

Well ID: T0602300201-3379-MW19 Well Type: MONITORING
Source: EDF Other Name: 3379-MW19
GAMA PFAS Testing: Not Reported
Groundwater Quality Data: https://gamagroundwater.waterboards.ca.gov/gama/gamamap/public/GamaDataDisplay.asp?dataset=EDF&samp_date=&global_id=T0602300201&assigned_name=3379-MW19&store_num=
GeoTracker Data: https://geotracker.waterboards.ca.gov/profile_report.asp?cmd=MWEDFResults&global_id=T0602300201&assigned_name=3379-MW19

D70
NE
1/2 - 1 Mile
Lower

CA WELLS CAEDF0000127983

Well ID: T0602300201-3379-MW21 Well Type: MONITORING
Source: EDF Other Name: 3379-MW21
GAMA PFAS Testing: Not Reported
Groundwater Quality Data: https://gamagroundwater.waterboards.ca.gov/gama/gamamap/public/GamaDataDisplay.asp?dataset=EDF&samp_date=&global_id=T0602300201&assigned_name=3379-MW21&store_num=
GeoTracker Data: https://geotracker.waterboards.ca.gov/profile_report.asp?cmd=MWEDFResults&global_id=T0602300201&assigned_name=3379-MW21

D71
NE
1/2 - 1 Mile
Lower

CA WELLS CAEDF0000127632

Well ID: T0602300201-3379-MW22 Well Type: MONITORING
Source: EDF Other Name: 3379-MW22
GAMA PFAS Testing: Not Reported
Groundwater Quality Data: https://gamagroundwater.waterboards.ca.gov/gama/gamamap/public/GamaDataDisplay.asp?dataset=EDF&samp_date=&global_id=T0602300201&assigned_name=3379-MW22&store_num=
GeoTracker Data: https://geotracker.waterboards.ca.gov/profile_report.asp?cmd=MWEDFResults&global_id=T0602300201&assigned_name=3379-MW22

D72
NE
1/2 - 1 Mile
Lower

CA WELLS CAEDF0000072198

Well ID: T0602300201-3379-MW16 Well Type: MONITORING
Source: EDF Other Name: 3379-MW16
GAMA PFAS Testing: Not Reported
Groundwater Quality Data: https://gamagroundwater.waterboards.ca.gov/gama/gamamap/public/GamaDataDisplay.asp?dataset=EDF&samp_date=&global_id=T0602300201&assigned_name=3379-MW16&store_num=
GeoTracker Data: https://geotracker.waterboards.ca.gov/profile_report.asp?cmd=MWEDFResults&global_id=T0602300201&assigned_name=3379-MW16

GEOCHECK® - PHYSICAL SETTING SOURCE MAP FINDINGS

Map ID
Direction
Distance
Elevation

Database EDR ID Number

G73
NNW
1/2 - 1 Mile
Lower

CA WELLS CAEDF0000072315

Well ID: T0602300380-MW-2 Well Type: MONITORING
Source: EDF Other Name: MW-2
GAMA PFAS Testing: Not Reported
Groundwater Quality Data: https://gamagroundwater.waterboards.ca.gov/gama/gamamap/public/GamaDataDisplay.asp?dataset=EDF&samp_date=&global_id=T0602300380&assigned_name=MW-2&store_num=
GeoTracker Data: https://geotracker.waterboards.ca.gov/profile_report.asp?cmd=MWEDFResults&global_id=T0602300380&assigned_name=MW-2

G74
NNW
1/2 - 1 Mile
Lower

CA WELLS CAEDF0000126850

Well ID: T0602300380-MW11 Well Type: MONITORING
Source: EDF Other Name: MW11
GAMA PFAS Testing: Not Reported
Groundwater Quality Data: https://gamagroundwater.waterboards.ca.gov/gama/gamamap/public/GamaDataDisplay.asp?dataset=EDF&samp_date=&global_id=T0602300380&assigned_name=MW11&store_num=
GeoTracker Data: https://geotracker.waterboards.ca.gov/profile_report.asp?cmd=MWEDFResults&global_id=T0602300380&assigned_name=MW11

G75
NNW
1/2 - 1 Mile
Lower

CA WELLS CAEDF0000114609

Well ID: T0602300380-B24 Well Type: MONITORING
Source: EDF Other Name: B24
GAMA PFAS Testing: Not Reported
Groundwater Quality Data: https://gamagroundwater.waterboards.ca.gov/gama/gamamap/public/GamaDataDisplay.asp?dataset=EDF&samp_date=&global_id=T0602300380&assigned_name=B24&store_num=
GeoTracker Data: https://geotracker.waterboards.ca.gov/profile_report.asp?cmd=MWEDFResults&global_id=T0602300380&assigned_name=B24

D76
NE
1/2 - 1 Mile
Lower

CA WELLS CAEDF0000139263

Well ID: T0602300201-3379-EW1 Well Type: MONITORING
Source: EDF Other Name: 3379-EW1
GAMA PFAS Testing: Not Reported
Groundwater Quality Data: https://gamagroundwater.waterboards.ca.gov/gama/gamamap/public/GamaDataDisplay.asp?dataset=EDF&samp_date=&global_id=T0602300201&assigned_name=3379-EW1&store_num=
GeoTracker Data: https://geotracker.waterboards.ca.gov/profile_report.asp?cmd=MWEDFResults&global_id=T0602300201&assigned_name=3379-EW1

GEOCHECK® - PHYSICAL SETTING SOURCE MAP FINDINGS

Map ID
Direction
Distance
Elevation

Database EDR ID Number

D77
NE
1/2 - 1 Mile
Lower

CA WELLS CAEDF0000087115

Well ID: T0602300201-3379-MW6 Well Type: MONITORING
Source: EDF Other Name: 3379-MW6
GAMA PFAS Testing: Not Reported
Groundwater Quality Data: https://gamagroundwater.waterboards.ca.gov/gama/gamamap/public/GamaDataDisplay.asp?dataset=EDF&samp_date=&global_id=T0602300201&assigned_name=3379-MW6&store_num=
GeoTracker Data: https://geotracker.waterboards.ca.gov/profile_report.asp?cmd=MWEDFResults&global_id=T0602300201&assigned_name=3379-MW6

G78
NNW
1/2 - 1 Mile
Lower

CA WELLS CAEDF0000033066

Well ID: T0602300380-B23 Well Type: MONITORING
Source: EDF Other Name: B23
GAMA PFAS Testing: Not Reported
Groundwater Quality Data: https://gamagroundwater.waterboards.ca.gov/gama/gamamap/public/GamaDataDisplay.asp?dataset=EDF&samp_date=&global_id=T0602300380&assigned_name=B23&store_num=
GeoTracker Data: https://geotracker.waterboards.ca.gov/profile_report.asp?cmd=MWEDFResults&global_id=T0602300380&assigned_name=B23

G79
NNW
1/2 - 1 Mile
Lower

CA WELLS CAEDF0000014487

Well ID: T0602300380-MW-5 Well Type: MONITORING
Source: EDF Other Name: MW-5
GAMA PFAS Testing: Not Reported
Groundwater Quality Data: https://gamagroundwater.waterboards.ca.gov/gama/gamamap/public/GamaDataDisplay.asp?dataset=EDF&samp_date=&global_id=T0602300380&assigned_name=MW-5&store_num=
GeoTracker Data: https://geotracker.waterboards.ca.gov/profile_report.asp?cmd=MWEDFResults&global_id=T0602300380&assigned_name=MW-5

F80
SW
1/2 - 1 Mile
Higher

CA WELLS CAEDF0000119905

Well ID: T0602300462-4580-MW10 Well Type: MONITORING
Source: EDF Other Name: 4580-MW10
GAMA PFAS Testing: Not Reported
Groundwater Quality Data: https://gamagroundwater.waterboards.ca.gov/gama/gamamap/public/GamaDataDisplay.asp?dataset=EDF&samp_date=&global_id=T0602300462&assigned_name=4580-MW10&store_num=
GeoTracker Data: https://geotracker.waterboards.ca.gov/profile_report.asp?cmd=MWEDFResults&global_id=T0602300462&assigned_name=4580-MW10

GEOCHECK® - PHYSICAL SETTING SOURCE MAP FINDINGS

Map ID
Direction
Distance
Elevation

Database EDR ID Number

F81
SW
1/2 - 1 Mile
Higher

CA WELLS CAEDF0000047796

Well ID: T0602300462-4580-MW9 Well Type: MONITORING
Source: EDF Other Name: 4580-MW9
GAMA PFAS Testing: Not Reported
Groundwater Quality Data: https://gamagroundwater.waterboards.ca.gov/gama/gamamap/public/GamaDataDisplay.asp?dataset=EDF&samp_date=&global_id=T0602300462&assigned_name=4580-MW9&store_num=
GeoTracker Data: https://geotracker.waterboards.ca.gov/profile_report.asp?cmd=MWEDFResults&global_id=T0602300462&assigned_name=4580-MW9

D82
NE
1/2 - 1 Mile
Lower

CA WELLS CAEDF0000097184

Well ID: T0602300201-3379-MW2 Well Type: MONITORING
Source: EDF Other Name: 3379-MW2
GAMA PFAS Testing: Not Reported
Groundwater Quality Data: https://gamagroundwater.waterboards.ca.gov/gama/gamamap/public/GamaDataDisplay.asp?dataset=EDF&samp_date=&global_id=T0602300201&assigned_name=3379-MW2&store_num=
GeoTracker Data: https://geotracker.waterboards.ca.gov/profile_report.asp?cmd=MWEDFResults&global_id=T0602300201&assigned_name=3379-MW2

G83
NNW
1/2 - 1 Mile
Lower

CA WELLS CAEDF0000107222

Well ID: T0602300380-MW-8 Well Type: MONITORING
Source: EDF Other Name: MW-8
GAMA PFAS Testing: Not Reported
Groundwater Quality Data: https://gamagroundwater.waterboards.ca.gov/gama/gamamap/public/GamaDataDisplay.asp?dataset=EDF&samp_date=&global_id=T0602300380&assigned_name=MW-8&store_num=
GeoTracker Data: https://geotracker.waterboards.ca.gov/profile_report.asp?cmd=MWEDFResults&global_id=T0602300380&assigned_name=MW-8

G84
NNW
1/2 - 1 Mile
Lower

CA WELLS CAEDF0000011647

Well ID: T0602300446-MW-4 Well Type: MONITORING
Source: EDF Other Name: MW-4
GAMA PFAS Testing: Not Reported
Groundwater Quality Data: https://gamagroundwater.waterboards.ca.gov/gama/gamamap/public/GamaDataDisplay.asp?dataset=EDF&samp_date=&global_id=T0602300446&assigned_name=MW-4&store_num=
GeoTracker Data: https://geotracker.waterboards.ca.gov/profile_report.asp?cmd=MWEDFResults&global_id=T0602300446&assigned_name=MW-4

GEOCHECK® - PHYSICAL SETTING SOURCE MAP FINDINGS

Map ID
Direction
Distance
Elevation

Database EDR ID Number

G85
NNW
1/2 - 1 Mile
Lower

CA WELLS CAEDF0000120730

Well ID: T0602300380-MW-9 Well Type: MONITORING
Source: EDF Other Name: MW-9
GAMA PFAS Testing: Not Reported
Groundwater Quality Data: https://gamagroundwater.waterboards.ca.gov/gama/gamamap/public/GamaDataDisplay.asp?dataset=EDF&samp_date=&global_id=T0602300380&assigned_name=MW-9&store_num=
GeoTracker Data: https://geotracker.waterboards.ca.gov/profile_report.asp?cmd=MWEDFResults&global_id=T0602300380&assigned_name=MW-9

G86
NNW
1/2 - 1 Mile
Lower

CA WELLS CAEDF0000013321

Well ID: T0602300380-MW10 Well Type: MONITORING
Source: EDF Other Name: MW10
GAMA PFAS Testing: Not Reported
Groundwater Quality Data: https://gamagroundwater.waterboards.ca.gov/gama/gamamap/public/GamaDataDisplay.asp?dataset=EDF&samp_date=&global_id=T0602300380&assigned_name=MW10&store_num=
GeoTracker Data: https://geotracker.waterboards.ca.gov/profile_report.asp?cmd=MWEDFResults&global_id=T0602300380&assigned_name=MW10

G87
NNW
1/2 - 1 Mile
Lower

CA WELLS CAEDF0000022699

Well ID: T0602300380-MW-3 Well Type: MONITORING
Source: EDF Other Name: MW-3
GAMA PFAS Testing: Not Reported
Groundwater Quality Data: https://gamagroundwater.waterboards.ca.gov/gama/gamamap/public/GamaDataDisplay.asp?dataset=EDF&samp_date=&global_id=T0602300380&assigned_name=MW-3&store_num=
GeoTracker Data: https://geotracker.waterboards.ca.gov/profile_report.asp?cmd=MWEDFResults&global_id=T0602300380&assigned_name=MW-3

D88
NE
1/2 - 1 Mile
Lower

CA WELLS CAEDF0000085850

Well ID: T0602300201-3379-MW4 Well Type: MONITORING
Source: EDF Other Name: 3379-MW4
GAMA PFAS Testing: Not Reported
Groundwater Quality Data: https://gamagroundwater.waterboards.ca.gov/gama/gamamap/public/GamaDataDisplay.asp?dataset=EDF&samp_date=&global_id=T0602300201&assigned_name=3379-MW4&store_num=
GeoTracker Data: https://geotracker.waterboards.ca.gov/profile_report.asp?cmd=MWEDFResults&global_id=T0602300201&assigned_name=3379-MW4

GEOCHECK® - PHYSICAL SETTING SOURCE MAP FINDINGS

Map ID
Direction
Distance
Elevation

Database EDR ID Number

89
SW
1/2 - 1 Mile
Higher

CA WELLS CAEDF0000052342

Well ID: T0602300462-4580-MW8 Well Type: MONITORING
Source: EDF Other Name: 4580-MW8
GAMA PFAS Testing: Not Reported
Groundwater Quality Data: https://gamagroundwater.waterboards.ca.gov/gama/gamamap/public/GamaDataDisplay.asp?dataset=EDF&samp_date=&global_id=T0602300462&assigned_name=4580-MW8&store_num=
GeoTracker Data: https://geotracker.waterboards.ca.gov/profile_report.asp?cmd=MWEDFResults&global_id=T0602300462&assigned_name=4580-MW8

G90
NNW
1/2 - 1 Mile
Lower

CA WELLS CAEDF0000133855

Well ID: T0602300449-MW-5 Well Type: MONITORING
Source: EDF Other Name: MW-5
GAMA PFAS Testing: Not Reported
Groundwater Quality Data: https://gamagroundwater.waterboards.ca.gov/gama/gamamap/public/GamaDataDisplay.asp?dataset=EDF&samp_date=&global_id=T0602300449&assigned_name=MW-5&store_num=
GeoTracker Data: https://geotracker.waterboards.ca.gov/profile_report.asp?cmd=MWEDFResults&global_id=T0602300449&assigned_name=MW-5

H91
North
1/2 - 1 Mile
Lower

CA WELLS CAEDF0000124509

Well ID: T0602300336-3860-MW3 Well Type: MONITORING
Source: EDF Other Name: 3860-MW3
GAMA PFAS Testing: Not Reported
Groundwater Quality Data: https://gamagroundwater.waterboards.ca.gov/gama/gamamap/public/GamaDataDisplay.asp?dataset=EDF&samp_date=&global_id=T0602300336&assigned_name=3860-MW3&store_num=
GeoTracker Data: https://geotracker.waterboards.ca.gov/profile_report.asp?cmd=MWEDFResults&global_id=T0602300336&assigned_name=3860-MW3

H92
North
1/2 - 1 Mile
Lower

CA WELLS CAEDF0000143725

Well ID: T0602300257-3487-MW2 Well Type: MONITORING
Source: EDF Other Name: 3487-MW2
GAMA PFAS Testing: Not Reported
Groundwater Quality Data: https://gamagroundwater.waterboards.ca.gov/gama/gamamap/public/GamaDataDisplay.asp?dataset=EDF&samp_date=&global_id=T0602300257&assigned_name=3487-MW2&store_num=
GeoTracker Data: https://geotracker.waterboards.ca.gov/profile_report.asp?cmd=MWEDFResults&global_id=T0602300257&assigned_name=3487-MW2

GEOCHECK® - PHYSICAL SETTING SOURCE MAP FINDINGS

Map ID
Direction
Distance
Elevation

Database EDR ID Number

G93
NNW
1/2 - 1 Mile
Lower

CA WELLS CAEDF0000059168

Well ID: T0602300380-MW-6 Well Type: MONITORING
Source: EDF Other Name: MW-6
GAMA PFAS Testing: Not Reported
Groundwater Quality Data: https://gamagroundwater.waterboards.ca.gov/gama/gamamap/public/GamaDataDisplay.asp?dataset=EDF&samp_date=&global_id=T0602300380&assigned_name=MW-6&store_num=
GeoTracker Data: https://geotracker.waterboards.ca.gov/profile_report.asp?cmd=MWEDFResults&global_id=T0602300380&assigned_name=MW-6

G94
NNW
1/2 - 1 Mile
Lower

CA WELLS CAEDF0000074890

Well ID: T0602300380-MW-4 Well Type: MONITORING
Source: EDF Other Name: MW-4
GAMA PFAS Testing: Not Reported
Groundwater Quality Data: https://gamagroundwater.waterboards.ca.gov/gama/gamamap/public/GamaDataDisplay.asp?dataset=EDF&samp_date=&global_id=T0602300380&assigned_name=MW-4&store_num=
GeoTracker Data: https://geotracker.waterboards.ca.gov/profile_report.asp?cmd=MWEDFResults&global_id=T0602300380&assigned_name=MW-4

G95
NNW
1/2 - 1 Mile
Lower

CA WELLS CAEDF0000084371

Well ID: T0602300449-MW-3 Well Type: MONITORING
Source: EDF Other Name: MW-3
GAMA PFAS Testing: Not Reported
Groundwater Quality Data: https://gamagroundwater.waterboards.ca.gov/gama/gamamap/public/GamaDataDisplay.asp?dataset=EDF&samp_date=&global_id=T0602300449&assigned_name=MW-3&store_num=
GeoTracker Data: https://geotracker.waterboards.ca.gov/profile_report.asp?cmd=MWEDFResults&global_id=T0602300449&assigned_name=MW-3

G96
NNW
1/2 - 1 Mile
Lower

CA WELLS CAEDF0000082092

Well ID: T0602300380-MW-7 Well Type: MONITORING
Source: EDF Other Name: MW-7
GAMA PFAS Testing: Not Reported
Groundwater Quality Data: https://gamagroundwater.waterboards.ca.gov/gama/gamamap/public/GamaDataDisplay.asp?dataset=EDF&samp_date=&global_id=T0602300380&assigned_name=MW-7&store_num=
GeoTracker Data: https://geotracker.waterboards.ca.gov/profile_report.asp?cmd=MWEDFResults&global_id=T0602300380&assigned_name=MW-7

GEOCHECK® - PHYSICAL SETTING SOURCE MAP FINDINGS

Map ID
Direction
Distance
Elevation

Database EDR ID Number

H97
North
1/2 - 1 Mile
Lower

CA WELLS CAEDF0000064291

Well ID: T0602300336-3860-MW5 Well Type: MONITORING
Source: EDF Other Name: 3860-MW5
GAMA PFAS Testing: Not Reported
Groundwater Quality Data: https://gamagroundwater.waterboards.ca.gov/gama/gamamap/public/GamaDataDisplay.asp?dataset=EDF&samp_date=&global_id=T0602300336&assigned_name=3860-MW5&store_num=
GeoTracker Data: https://geotracker.waterboards.ca.gov/profile_report.asp?cmd=MWEDFResults&global_id=T0602300336&assigned_name=3860-MW5

H98
North
1/2 - 1 Mile
Lower

CA WELLS CAEDF0000138490

Well ID: T0602300336-3860-ORC1 Well Type: MONITORING
Source: EDF Other Name: 3860-ORC1
GAMA PFAS Testing: Not Reported
Groundwater Quality Data: https://gamagroundwater.waterboards.ca.gov/gama/gamamap/public/GamaDataDisplay.asp?dataset=EDF&samp_date=&global_id=T0602300336&assigned_name=3860-ORC1&store_num=
GeoTracker Data: https://geotracker.waterboards.ca.gov/profile_report.asp?cmd=MWEDFResults&global_id=T0602300336&assigned_name=3860-ORC1

E99
SW
1/2 - 1 Mile
Higher

CA WELLS CAEDF0000040360

Well ID: T10000004539-MW-23BD Well Type: MONITORING
Source: EDF Other Name: MW-23BD
GAMA PFAS Testing: Not Reported
Groundwater Quality Data: https://gamagroundwater.waterboards.ca.gov/gama/gamamap/public/GamaDataDisplay.asp?dataset=EDF&samp_date=&global_id=T10000004539&assigned_name=MW-23BD&store_num=
GeoTracker Data: https://geotracker.waterboards.ca.gov/profile_report.asp?cmd=MWEDFResults&global_id=T10000004539&assigned_name=MW-23BD

H100
North
1/2 - 1 Mile
Lower

CA WELLS CAEDF0000056523

Well ID: T0602300257-3487-MW3 Well Type: MONITORING
Source: EDF Other Name: 3487-MW3
GAMA PFAS Testing: Not Reported
Groundwater Quality Data: https://gamagroundwater.waterboards.ca.gov/gama/gamamap/public/GamaDataDisplay.asp?dataset=EDF&samp_date=&global_id=T0602300257&assigned_name=3487-MW3&store_num=
GeoTracker Data: https://geotracker.waterboards.ca.gov/profile_report.asp?cmd=MWEDFResults&global_id=T0602300257&assigned_name=3487-MW3

GEOCHECK® - PHYSICAL SETTING SOURCE MAP FINDINGS

Map ID
Direction
Distance
Elevation

Database EDR ID Number

H101
North
1/2 - 1 Mile
Lower

CA WELLS CAEDF0000060540

Well ID: T0602300257-3487-MW1S Well Type: MONITORING
Source: EDF Other Name: 3487-MW1S
GAMA PFAS Testing: Not Reported
Groundwater Quality Data: https://gamagroundwater.waterboards.ca.gov/gama/gamamap/public/GamaDataDisplay.asp?dataset=EDF&samp_date=&global_id=T0602300257&assigned_name=3487-MW1S&store_num=
GeoTracker Data: https://geotracker.waterboards.ca.gov/profile_report.asp?cmd=MWEDFResults&global_id=T0602300257&assigned_name=3487-MW1S

H102
North
1/2 - 1 Mile
Lower

CA WELLS CAEDF0000000373

Well ID: T0602300336-3860-MW2 Well Type: MONITORING
Source: EDF Other Name: 3860-MW2
GAMA PFAS Testing: Not Reported
Groundwater Quality Data: https://gamagroundwater.waterboards.ca.gov/gama/gamamap/public/GamaDataDisplay.asp?dataset=EDF&samp_date=&global_id=T0602300336&assigned_name=3860-MW2&store_num=
GeoTracker Data: https://geotracker.waterboards.ca.gov/profile_report.asp?cmd=MWEDFResults&global_id=T0602300336&assigned_name=3860-MW2

H103
North
1/2 - 1 Mile
Lower

CA WELLS CAEDF0000132094

Well ID: T0602300183-MW-6 Well Type: MONITORING
Source: EDF Other Name: MW-6
GAMA PFAS Testing: Not Reported
Groundwater Quality Data: https://gamagroundwater.waterboards.ca.gov/gama/gamamap/public/GamaDataDisplay.asp?dataset=EDF&samp_date=&global_id=T0602300183&assigned_name=MW-6&store_num=
GeoTracker Data: https://geotracker.waterboards.ca.gov/profile_report.asp?cmd=MWEDFResults&global_id=T0602300183&assigned_name=MW-6

H104
North
1/2 - 1 Mile
Lower

CA WELLS CAEDF0000041862

Well ID: T0602300183-MW-1 Well Type: MONITORING
Source: EDF Other Name: MW-1
GAMA PFAS Testing: Not Reported
Groundwater Quality Data: https://gamagroundwater.waterboards.ca.gov/gama/gamamap/public/GamaDataDisplay.asp?dataset=EDF&samp_date=&global_id=T0602300183&assigned_name=MW-1&store_num=
GeoTracker Data: https://geotracker.waterboards.ca.gov/profile_report.asp?cmd=MWEDFResults&global_id=T0602300183&assigned_name=MW-1

GEOCHECK® - PHYSICAL SETTING SOURCE MAP FINDINGS

Map ID
Direction
Distance
Elevation

Database EDR ID Number

105
SW
1/2 - 1 Mile
Higher

CA WELLS CAEDF0000129305

Well ID: T10000004539-MW-24BD Well Type: MONITORING
Source: EDF Other Name: MW-24BD
GAMA PFAS Testing: Not Reported
Groundwater Quality Data: https://gamagroundwater.waterboards.ca.gov/gama/gamamap/public/GamaDataDisplay.asp?dataset=EDF&samp_date=&global_id=T10000004539&assigned_name=MW-24BD&store_num=
GeoTracker Data: https://geotracker.waterboards.ca.gov/profile_report.asp?cmd=MWEDFResults&global_id=T10000004539&assigned_name=MW-24BD

H106
North
1/2 - 1 Mile
Lower

CA WELLS CAEDF0000085032

Well ID: T0602300183-MW-13 Well Type: MONITORING
Source: EDF Other Name: MW-13
GAMA PFAS Testing: Not Reported
Groundwater Quality Data: https://gamagroundwater.waterboards.ca.gov/gama/gamamap/public/GamaDataDisplay.asp?dataset=EDF&samp_date=&global_id=T0602300183&assigned_name=MW-13&store_num=
GeoTracker Data: https://geotracker.waterboards.ca.gov/profile_report.asp?cmd=MWEDFResults&global_id=T0602300183&assigned_name=MW-13

H107
North
1/2 - 1 Mile
Lower

CA WELLS CAEDF0000006399

Well ID: T0602300183-MW-5 Well Type: MONITORING
Source: EDF Other Name: MW-5
GAMA PFAS Testing: Not Reported
Groundwater Quality Data: https://gamagroundwater.waterboards.ca.gov/gama/gamamap/public/GamaDataDisplay.asp?dataset=EDF&samp_date=&global_id=T0602300183&assigned_name=MW-5&store_num=
GeoTracker Data: https://geotracker.waterboards.ca.gov/profile_report.asp?cmd=MWEDFResults&global_id=T0602300183&assigned_name=MW-5

H108
North
1/2 - 1 Mile
Lower

CA WELLS CAEDF0000124778

Well ID: T0602300183-MW-7 Well Type: MONITORING
Source: EDF Other Name: MW-7
GAMA PFAS Testing: Not Reported
Groundwater Quality Data: https://gamagroundwater.waterboards.ca.gov/gama/gamamap/public/GamaDataDisplay.asp?dataset=EDF&samp_date=&global_id=T0602300183&assigned_name=MW-7&store_num=
GeoTracker Data: https://geotracker.waterboards.ca.gov/profile_report.asp?cmd=MWEDFResults&global_id=T0602300183&assigned_name=MW-7

GEOCHECK® - PHYSICAL SETTING SOURCE MAP FINDINGS

Map ID
Direction
Distance
Elevation

Database EDR ID Number

H109
North
1/2 - 1 Mile
Lower

CA WELLS CAEDF0000086396

Well ID: T0602300257-3487-MW5S Well Type: MONITORING
Source: EDF Other Name: 3487-MW5S
GAMA PFAS Testing: Not Reported
Groundwater Quality Data: https://gamagroundwater.waterboards.ca.gov/gama/gamamap/public/GamaDataDisplay.asp?dataset=EDF&samp_date=&global_id=T0602300257&assigned_name=3487-MW5S&store_num=
GeoTracker Data: https://geotracker.waterboards.ca.gov/profile_report.asp?cmd=MWEDFResults&global_id=T0602300257&assigned_name=3487-MW5S

H110
North
1/2 - 1 Mile
Lower

CA WELLS CAEDF0000120493

Well ID: T0602300336-3860-MW6 Well Type: MONITORING
Source: EDF Other Name: 3860-MW6
GAMA PFAS Testing: Not Reported
Groundwater Quality Data: https://gamagroundwater.waterboards.ca.gov/gama/gamamap/public/GamaDataDisplay.asp?dataset=EDF&samp_date=&global_id=T0602300336&assigned_name=3860-MW6&store_num=
GeoTracker Data: https://geotracker.waterboards.ca.gov/profile_report.asp?cmd=MWEDFResults&global_id=T0602300336&assigned_name=3860-MW6

H111
North
1/2 - 1 Mile
Lower

CA WELLS CAEDF0000058386

Well ID: T0602300336-3860-MW7 Well Type: MONITORING
Source: EDF Other Name: 3860-MW7
GAMA PFAS Testing: Not Reported
Groundwater Quality Data: https://gamagroundwater.waterboards.ca.gov/gama/gamamap/public/GamaDataDisplay.asp?dataset=EDF&samp_date=&global_id=T0602300336&assigned_name=3860-MW7&store_num=
GeoTracker Data: https://geotracker.waterboards.ca.gov/profile_report.asp?cmd=MWEDFResults&global_id=T0602300336&assigned_name=3860-MW7

H112
North
1/2 - 1 Mile
Lower

CA WELLS CAEDF0000135931

Well ID: T0602300336-3860-MW8 Well Type: MONITORING
Source: EDF Other Name: 3860-MW8
GAMA PFAS Testing: Not Reported
Groundwater Quality Data: https://gamagroundwater.waterboards.ca.gov/gama/gamamap/public/GamaDataDisplay.asp?dataset=EDF&samp_date=&global_id=T0602300336&assigned_name=3860-MW8&store_num=
GeoTracker Data: https://geotracker.waterboards.ca.gov/profile_report.asp?cmd=MWEDFResults&global_id=T0602300336&assigned_name=3860-MW8

GEOCHECK® - PHYSICAL SETTING SOURCE MAP FINDINGS

Map ID
Direction
Distance
Elevation

Database EDR ID Number

H113
North
1/2 - 1 Mile
Lower

CA WELLS CAEDF0000046947

Well ID: T0602300183-MW-11 Well Type: MONITORING
Source: EDF Other Name: MW-11
GAMA PFAS Testing: Not Reported
Groundwater Quality Data: https://gamagroundwater.waterboards.ca.gov/gama/gamamap/public/GamaDataDisplay.asp?dataset=EDF&samp_date=&global_id=T0602300183&assigned_name=MW-11&store_num=
GeoTracker Data: https://geotracker.waterboards.ca.gov/profile_report.asp?cmd=MWEDFResults&global_id=T0602300183&assigned_name=MW-11

H114
North
1/2 - 1 Mile
Lower

CA WELLS CAEDF0000106403

Well ID: T0602300183-MW-3 Well Type: MONITORING
Source: EDF Other Name: MW-3
GAMA PFAS Testing: Not Reported
Groundwater Quality Data: https://gamagroundwater.waterboards.ca.gov/gama/gamamap/public/GamaDataDisplay.asp?dataset=EDF&samp_date=&global_id=T0602300183&assigned_name=MW-3&store_num=
GeoTracker Data: https://geotracker.waterboards.ca.gov/profile_report.asp?cmd=MWEDFResults&global_id=T0602300183&assigned_name=MW-3

H115
North
1/2 - 1 Mile
Lower

CA WELLS CAEDF0000033225

Well ID: T0602300183-MW-12 Well Type: MONITORING
Source: EDF Other Name: MW-12
GAMA PFAS Testing: Not Reported
Groundwater Quality Data: https://gamagroundwater.waterboards.ca.gov/gama/gamamap/public/GamaDataDisplay.asp?dataset=EDF&samp_date=&global_id=T0602300183&assigned_name=MW-12&store_num=
GeoTracker Data: https://geotracker.waterboards.ca.gov/profile_report.asp?cmd=MWEDFResults&global_id=T0602300183&assigned_name=MW-12

H116
North
1/2 - 1 Mile
Lower

CA WELLS CAEDF0000041413

Well ID: T0602300183-MW-8 Well Type: MONITORING
Source: EDF Other Name: MW-8
GAMA PFAS Testing: Not Reported
Groundwater Quality Data: https://gamagroundwater.waterboards.ca.gov/gama/gamamap/public/GamaDataDisplay.asp?dataset=EDF&samp_date=&global_id=T0602300183&assigned_name=MW-8&store_num=
GeoTracker Data: https://geotracker.waterboards.ca.gov/profile_report.asp?cmd=MWEDFResults&global_id=T0602300183&assigned_name=MW-8

GEOCHECK® - PHYSICAL SETTING SOURCE MAP FINDINGS

Map ID
Direction
Distance
Elevation

Database EDR ID Number

H117
North
1/2 - 1 Mile
Lower

CA WELLS CAEDF0000080917

Well ID: T0602300183-MW-4 Well Type: MONITORING
Source: EDF Other Name: MW-4
GAMA PFAS Testing: Not Reported
Groundwater Quality Data: https://gamagroundwater.waterboards.ca.gov/gama/gamamap/public/GamaDataDisplay.asp?dataset=EDF&samp_date=&global_id=T0602300183&assigned_name=MW-4&store_num=
GeoTracker Data: https://geotracker.waterboards.ca.gov/profile_report.asp?cmd=MWEDFResults&global_id=T0602300183&assigned_name=MW-4

H118
North
1/2 - 1 Mile
Lower

CA WELLS CAEDF0000143835

Well ID: T0602300336-3860-MW4 Well Type: MONITORING
Source: EDF Other Name: 3860-MW4
GAMA PFAS Testing: Not Reported
Groundwater Quality Data: https://gamagroundwater.waterboards.ca.gov/gama/gamamap/public/GamaDataDisplay.asp?dataset=EDF&samp_date=&global_id=T0602300336&assigned_name=3860-MW4&store_num=
GeoTracker Data: https://geotracker.waterboards.ca.gov/profile_report.asp?cmd=MWEDFResults&global_id=T0602300336&assigned_name=3860-MW4

H119
North
1/2 - 1 Mile
Lower

CA WELLS CAEDF0000108601

Well ID: T0602300183-MW-10 Well Type: MONITORING
Source: EDF Other Name: MW-10
GAMA PFAS Testing: Not Reported
Groundwater Quality Data: https://gamagroundwater.waterboards.ca.gov/gama/gamamap/public/GamaDataDisplay.asp?dataset=EDF&samp_date=&global_id=T0602300183&assigned_name=MW-10&store_num=
GeoTracker Data: https://geotracker.waterboards.ca.gov/profile_report.asp?cmd=MWEDFResults&global_id=T0602300183&assigned_name=MW-10

H120
North
1/2 - 1 Mile
Lower

CA WELLS CAEDF0000107312

Well ID: T0602300183-MW-2 Well Type: MONITORING
Source: EDF Other Name: MW-2
GAMA PFAS Testing: Not Reported
Groundwater Quality Data: https://gamagroundwater.waterboards.ca.gov/gama/gamamap/public/GamaDataDisplay.asp?dataset=EDF&samp_date=&global_id=T0602300183&assigned_name=MW-2&store_num=
GeoTracker Data: https://geotracker.waterboards.ca.gov/profile_report.asp?cmd=MWEDFResults&global_id=T0602300183&assigned_name=MW-2

GEOCHECK® - PHYSICAL SETTING SOURCE MAP FINDINGS

Map ID
Direction
Distance
Elevation

Database EDR ID Number

H121
North
1/2 - 1 Mile
Lower

CA WELLS CAEDF0000120487

Well ID: T0602300257-3487-MW15D Well Type: MONITORING
Source: EDF Other Name: 3487-MW15D
GAMA PFAS Testing: Not Reported
Groundwater Quality Data: https://gamagroundwater.waterboards.ca.gov/gama/gamamap/public/GamaDataDisplay.asp?dataset=EDF&samp_date=&global_id=T0602300257&assigned_name=3487-MW15D&store_num=
GeoTracker Data: https://geotracker.waterboards.ca.gov/profile_report.asp?cmd=MWEDFResults&global_id=T0602300257&assigned_name=3487-MW15D

H122
North
1/2 - 1 Mile
Lower

CA WELLS CAEDF0000042407

Well ID: T0602300257-3487-MW15S Well Type: MONITORING
Source: EDF Other Name: 3487-MW15S
GAMA PFAS Testing: Not Reported
Groundwater Quality Data: https://gamagroundwater.waterboards.ca.gov/gama/gamamap/public/GamaDataDisplay.asp?dataset=EDF&samp_date=&global_id=T0602300257&assigned_name=3487-MW15S&store_num=
GeoTracker Data: https://geotracker.waterboards.ca.gov/profile_report.asp?cmd=MWEDFResults&global_id=T0602300257&assigned_name=3487-MW15S

H123
North
1/2 - 1 Mile
Lower

CA WELLS CAEDF0000094220

Well ID: T0602300257-3487-MW1D Well Type: MONITORING
Source: EDF Other Name: 3487-MW1D
GAMA PFAS Testing: Not Reported
Groundwater Quality Data: https://gamagroundwater.waterboards.ca.gov/gama/gamamap/public/GamaDataDisplay.asp?dataset=EDF&samp_date=&global_id=T0602300257&assigned_name=3487-MW1D&store_num=
GeoTracker Data: https://geotracker.waterboards.ca.gov/profile_report.asp?cmd=MWEDFResults&global_id=T0602300257&assigned_name=3487-MW1D

H124
North
1/2 - 1 Mile
Lower

CA WELLS CAEDF0000052420

Well ID: T0602300183-MW-9 Well Type: MONITORING
Source: EDF Other Name: MW-9
GAMA PFAS Testing: Not Reported
Groundwater Quality Data: https://gamagroundwater.waterboards.ca.gov/gama/gamamap/public/GamaDataDisplay.asp?dataset=EDF&samp_date=&global_id=T0602300183&assigned_name=MW-9&store_num=
GeoTracker Data: https://geotracker.waterboards.ca.gov/profile_report.asp?cmd=MWEDFResults&global_id=T0602300183&assigned_name=MW-9

GEOCHECK® - PHYSICAL SETTING SOURCE MAP FINDINGS

Map ID
Direction
Distance
Elevation

Database EDR ID Number

I125
North
1/2 - 1 Mile
Lower

CA WELLS CAEDF0000081049

Well ID: T0602300257-3487-MW5D Well Type: MONITORING
Source: EDF Other Name: 3487-MW5D
GAMA PFAS Testing: Not Reported
Groundwater Quality Data: https://gamagroundwater.waterboards.ca.gov/gama/gamamap/public/GamaDataDisplay.asp?dataset=EDF&samp_date=&global_id=T0602300257&assigned_name=3487-MW5D&store_num=
GeoTracker Data: https://geotracker.waterboards.ca.gov/profile_report.asp?cmd=MWEDFResults&global_id=T0602300257&assigned_name=3487-MW5D

H126
North
1/2 - 1 Mile
Lower

CA WELLS CAEDF0000035463

Well ID: T0602300257-3487-MW4S Well Type: MONITORING
Source: EDF Other Name: 3487-MW4S
GAMA PFAS Testing: Not Reported
Groundwater Quality Data: https://gamagroundwater.waterboards.ca.gov/gama/gamamap/public/GamaDataDisplay.asp?dataset=EDF&samp_date=&global_id=T0602300257&assigned_name=3487-MW4S&store_num=
GeoTracker Data: https://geotracker.waterboards.ca.gov/profile_report.asp?cmd=MWEDFResults&global_id=T0602300257&assigned_name=3487-MW4S

J127
NW
1/2 - 1 Mile
Lower

CA WELLS CAEDF0000077864

Well ID: T0602300198-MW-203 Well Type: MONITORING
Source: EDF Other Name: MW-203
GAMA PFAS Testing: Not Reported
Groundwater Quality Data: https://gamagroundwater.waterboards.ca.gov/gama/gamamap/public/GamaDataDisplay.asp?dataset=EDF&samp_date=&global_id=T0602300198&assigned_name=MW-203&store_num=
GeoTracker Data: https://geotracker.waterboards.ca.gov/profile_report.asp?cmd=MWEDFResults&global_id=T0602300198&assigned_name=MW-203

J128
NW
1/2 - 1 Mile
Lower

CA WELLS CAEDF0000130154

Well ID: T0602300198-MW-103 Well Type: MONITORING
Source: EDF Other Name: MW-103
GAMA PFAS Testing: Not Reported
Groundwater Quality Data: https://gamagroundwater.waterboards.ca.gov/gama/gamamap/public/GamaDataDisplay.asp?dataset=EDF&samp_date=&global_id=T0602300198&assigned_name=MW-103&store_num=
GeoTracker Data: https://geotracker.waterboards.ca.gov/profile_report.asp?cmd=MWEDFResults&global_id=T0602300198&assigned_name=MW-103

GEOCHECK® - PHYSICAL SETTING SOURCE MAP FINDINGS

Map ID
Direction
Distance
Elevation

Database EDR ID Number

J129
NW
1/2 - 1 Mile
Lower

CA WELLS CAEDF0000044046

Well ID:	T0602300198-MW-101	Well Type:	MONITORING
Source:	EDF	Other Name:	MW-101
GAMA PFAS Testing:	Not Reported		
Groundwater Quality Data:	https://gamagroundwater.waterboards.ca.gov/gama/gamamap/public/GamaDataDisplay.asp?dataset=EDF&samp_date=&global_id=T0602300198&assigned_name=MW-101&store_num=		
GeoTracker Data:	https://geotracker.waterboards.ca.gov/profile_report.asp?cmd=MWEDFResults&global_id=T0602300198&assigned_name=MW-101		

130
NNW
1/2 - 1 Mile
Lower

FRDS PWS CA1200749

Epa region:	09	State:	CA
Pwsid:	CA1200749	Pwsname:	SEAVIEW MOBILE HOME ESTATES
Cityserved:	Not Reported	Stateserved:	CA
Zipsserved:	Not Reported	Fipscounty:	06023
Status:	Closed	Retpopsrvd:	0
Pwssvconn:	78	Psource longname:	Groundwater
Pwstype:	CWS	Owner:	Public/Private
Contact:	LEE SCAGGS	Contactorgname:	Not Reported
Contactphone:	Not Reported	Contactaddress1:	LEE SCAGGS
Contactaddress2:	5825 HUMBOLDT HILL RD	Contactcity:	EUREKA
Contactstate:	CA	Contactzip:	95501
Pwsactivitycode:	N		
PWS ID:	CA1200749	PWS type:	System Owner/Responsible Party
PWS name:	LEE SCAGGS	PWS address:	Not Reported
PWS city:	EUREKA	PWS state:	CA
PWS zip:	95501	PWS ID:	CA1200749
Activity status:	Active	Date system activated:	8404
Date system deactivated:	Not Reported	Retail population:	00000234
System name:	LEE SCAGGS	System address:	LEE SCAGGS
System address:	5825 HUMBOLDT HILL RD	System city:	EUREKA
System state:	CA	System zip:	95501
Latitude:	404807	Longitude:	1240945

J131
NW
1/2 - 1 Mile
Lower

CA WELLS CAEDF0000118864

Well ID:	T0602300198-MW-202	Well Type:	MONITORING
Source:	EDF	Other Name:	MW-202
GAMA PFAS Testing:	Not Reported		
Groundwater Quality Data:	https://gamagroundwater.waterboards.ca.gov/gama/gamamap/public/GamaDataDisplay.asp?dataset=EDF&samp_date=&global_id=T0602300198&assigned_name=MW-202&store_num=		
GeoTracker Data:	https://geotracker.waterboards.ca.gov/profile_report.asp?cmd=MWEDFResults&global_id=T0602300198&assigned_name=MW-202		

GEOCHECK® - PHYSICAL SETTING SOURCE MAP FINDINGS

Map ID
Direction
Distance
Elevation

Database EDR ID Number

I132
North
1/2 - 1 Mile
Lower

CA WELLS CAEDF0000035232

Well ID: T0602300257-3487-MW4D Well Type: MONITORING
Source: EDF Other Name: 3487-MW4D
GAMA PFAS Testing: Not Reported
Groundwater Quality Data: https://gamagroundwater.waterboards.ca.gov/gama/gamamap/public/GamaDataDisplay.asp?dataset=EDF&samp_date=&global_id=T0602300257&assigned_name=3487-MW4D&store_num=
GeoTracker Data: https://geotracker.waterboards.ca.gov/profile_report.asp?cmd=MWEDFResults&global_id=T0602300257&assigned_name=3487-MW4D

J133
NW
1/2 - 1 Mile
Lower

CA WELLS CAEDF0000033683

Well ID: T0602300198-MW-204 Well Type: MONITORING
Source: EDF Other Name: MW-204
GAMA PFAS Testing: Not Reported
Groundwater Quality Data: https://gamagroundwater.waterboards.ca.gov/gama/gamamap/public/GamaDataDisplay.asp?dataset=EDF&samp_date=&global_id=T0602300198&assigned_name=MW-204&store_num=
GeoTracker Data: https://geotracker.waterboards.ca.gov/profile_report.asp?cmd=MWEDFResults&global_id=T0602300198&assigned_name=MW-204

J134
NW
1/2 - 1 Mile
Lower

CA WELLS CAEDF0000091149

Well ID: T0602300198-MW-102 Well Type: MONITORING
Source: EDF Other Name: MW-102
GAMA PFAS Testing: Not Reported
Groundwater Quality Data: https://gamagroundwater.waterboards.ca.gov/gama/gamamap/public/GamaDataDisplay.asp?dataset=EDF&samp_date=&global_id=T0602300198&assigned_name=MW-102&store_num=
GeoTracker Data: https://geotracker.waterboards.ca.gov/profile_report.asp?cmd=MWEDFResults&global_id=T0602300198&assigned_name=MW-102

J135
NW
1/2 - 1 Mile
Lower

CA WELLS CAEDF0000013320

Well ID: T0602300198-MW-207 Well Type: MONITORING
Source: EDF Other Name: MW-207
GAMA PFAS Testing: Not Reported
Groundwater Quality Data: https://gamagroundwater.waterboards.ca.gov/gama/gamamap/public/GamaDataDisplay.asp?dataset=EDF&samp_date=&global_id=T0602300198&assigned_name=MW-207&store_num=
GeoTracker Data: https://geotracker.waterboards.ca.gov/profile_report.asp?cmd=MWEDFResults&global_id=T0602300198&assigned_name=MW-207

GEOCHECK® - PHYSICAL SETTING SOURCE MAP FINDINGS

Map ID
Direction
Distance
Elevation

Database EDR ID Number

J136
NW
1/2 - 1 Mile
Lower

CA WELLS CAEDF0000083425

Well ID: T0602300198-RW-1 Well Type: MONITORING
Source: EDF Other Name: RW-1
GAMA PFAS Testing: Not Reported
Groundwater Quality Data: https://gamagroundwater.waterboards.ca.gov/gama/gamamap/public/GamaDataDisplay.asp?dataset=EDF&samp_date=&global_id=T0602300198&assigned_name=RW-1&store_num=
GeoTracker Data: https://geotracker.waterboards.ca.gov/profile_report.asp?cmd=MWEDFResults&global_id=T0602300198&assigned_name=RW-1

J137
NW
1/2 - 1 Mile
Lower

CA WELLS CAEDF0000059703

Well ID: T0602300060-MW-10 Well Type: MONITORING
Source: EDF Other Name: MW-10
GAMA PFAS Testing: Not Reported
Groundwater Quality Data: https://gamagroundwater.waterboards.ca.gov/gama/gamamap/public/GamaDataDisplay.asp?dataset=EDF&samp_date=&global_id=T0602300060&assigned_name=MW-10&store_num=
GeoTracker Data: https://geotracker.waterboards.ca.gov/profile_report.asp?cmd=MWEDFResults&global_id=T0602300060&assigned_name=MW-10

J138
NW
1/2 - 1 Mile
Lower

CA WELLS CAEDF0000048053

Well ID: T0602300198-MW-105 Well Type: MONITORING
Source: EDF Other Name: MW-105
GAMA PFAS Testing: Not Reported
Groundwater Quality Data: https://gamagroundwater.waterboards.ca.gov/gama/gamamap/public/GamaDataDisplay.asp?dataset=EDF&samp_date=&global_id=T0602300198&assigned_name=MW-105&store_num=
GeoTracker Data: https://geotracker.waterboards.ca.gov/profile_report.asp?cmd=MWEDFResults&global_id=T0602300198&assigned_name=MW-105

J139
NW
1/2 - 1 Mile
Lower

CA WELLS CAEDF0000114453

Well ID: T0602300198-MW-104 Well Type: MONITORING
Source: EDF Other Name: MW-104
GAMA PFAS Testing: Not Reported
Groundwater Quality Data: https://gamagroundwater.waterboards.ca.gov/gama/gamamap/public/GamaDataDisplay.asp?dataset=EDF&samp_date=&global_id=T0602300198&assigned_name=MW-104&store_num=
GeoTracker Data: https://geotracker.waterboards.ca.gov/profile_report.asp?cmd=MWEDFResults&global_id=T0602300198&assigned_name=MW-104

GEOCHECK® - PHYSICAL SETTING SOURCE MAP FINDINGS

Map ID
Direction
Distance
Elevation

Database EDR ID Number

J140
NW
1/2 - 1 Mile
Lower

CA WELLS CAEDF0000004964

Well ID: T0602300198-MW-201 Well Type: MONITORING
Source: EDF Other Name: MW-201
GAMA PFAS Testing: Not Reported
Groundwater Quality Data: https://gamagroundwater.waterboards.ca.gov/gama/gamamap/public/GamaDataDisplay.asp?dataset=EDF&samp_date=&global_id=T0602300198&assigned_name=MW-201&store_num=
GeoTracker Data: https://geotracker.waterboards.ca.gov/profile_report.asp?cmd=MWEDFResults&global_id=T0602300198&assigned_name=MW-201

J141
NW
1/2 - 1 Mile
Lower

CA WELLS CAEDF0000042761

Well ID: T0602300060-3659-MW9 Well Type: MONITORING
Source: EDF Other Name: 3659-MW9
GAMA PFAS Testing: Not Reported
Groundwater Quality Data: https://gamagroundwater.waterboards.ca.gov/gama/gamamap/public/GamaDataDisplay.asp?dataset=EDF&samp_date=&global_id=T0602300060&assigned_name=3659-MW9&store_num=
GeoTracker Data: https://geotracker.waterboards.ca.gov/profile_report.asp?cmd=MWEDFResults&global_id=T0602300060&assigned_name=3659-MW9

J142
NW
1/2 - 1 Mile
Lower

CA WELLS CAEDF0000087739

Well ID: T0602300198-MW-205 Well Type: MONITORING
Source: EDF Other Name: MW-205
GAMA PFAS Testing: Not Reported
Groundwater Quality Data: https://gamagroundwater.waterboards.ca.gov/gama/gamamap/public/GamaDataDisplay.asp?dataset=EDF&samp_date=&global_id=T0602300198&assigned_name=MW-205&store_num=
GeoTracker Data: https://geotracker.waterboards.ca.gov/profile_report.asp?cmd=MWEDFResults&global_id=T0602300198&assigned_name=MW-205

J143
NW
1/2 - 1 Mile
Lower

CA WELLS CAEDF0000117267

Well ID: T0602300198-MW-206 Well Type: MONITORING
Source: EDF Other Name: MW-206
GAMA PFAS Testing: Not Reported
Groundwater Quality Data: https://gamagroundwater.waterboards.ca.gov/gama/gamamap/public/GamaDataDisplay.asp?dataset=EDF&samp_date=&global_id=T0602300198&assigned_name=MW-206&store_num=
GeoTracker Data: https://geotracker.waterboards.ca.gov/profile_report.asp?cmd=MWEDFResults&global_id=T0602300198&assigned_name=MW-206

GEOCHECK® - PHYSICAL SETTING SOURCE MAP FINDINGS

Map ID
Direction
Distance
Elevation

Database EDR ID Number

K144
North
1/2 - 1 Mile
Lower

CA WELLS CAEDF0000118292

Well ID: T0602300192-3349-MW2 Well Type: MONITORING
Source: EDF Other Name: 3349-MW2
GAMA PFAS Testing: Not Reported
Groundwater Quality Data: https://gamagroundwater.waterboards.ca.gov/gama/gamamap/public/GamaDataDisplay.asp?dataset=EDF&samp_date=&global_id=T0602300192&assigned_name=3349-MW2&store_num=
GeoTracker Data: https://geotracker.waterboards.ca.gov/profile_report.asp?cmd=MWEDFResults&global_id=T0602300192&assigned_name=3349-MW2

I145
North
1/2 - 1 Mile
Lower

CA WELLS CAEDF0000135110

Well ID: T0602300257-3487-MW12D Well Type: MONITORING
Source: EDF Other Name: 3487-MW12D
GAMA PFAS Testing: Not Reported
Groundwater Quality Data: https://gamagroundwater.waterboards.ca.gov/gama/gamamap/public/GamaDataDisplay.asp?dataset=EDF&samp_date=&global_id=T0602300257&assigned_name=3487-MW12D&store_num=
GeoTracker Data: https://geotracker.waterboards.ca.gov/profile_report.asp?cmd=MWEDFResults&global_id=T0602300257&assigned_name=3487-MW12D

I146
North
1/2 - 1 Mile
Lower

CA WELLS CAEDF0000051039

Well ID: T0602300257-3487-MW12S Well Type: MONITORING
Source: EDF Other Name: 3487-MW12S
GAMA PFAS Testing: Not Reported
Groundwater Quality Data: https://gamagroundwater.waterboards.ca.gov/gama/gamamap/public/GamaDataDisplay.asp?dataset=EDF&samp_date=&global_id=T0602300257&assigned_name=3487-MW12S&store_num=
GeoTracker Data: https://geotracker.waterboards.ca.gov/profile_report.asp?cmd=MWEDFResults&global_id=T0602300257&assigned_name=3487-MW12S

L147
North
1/2 - 1 Mile
Lower

CA WELLS CAEDF0000111447

Well ID: T0602300518-MW-1 Well Type: MONITORING
Source: EDF Other Name: MW-1
GAMA PFAS Testing: Not Reported
Groundwater Quality Data: https://gamagroundwater.waterboards.ca.gov/gama/gamamap/public/GamaDataDisplay.asp?dataset=EDF&samp_date=&global_id=T0602300518&assigned_name=MW-1&store_num=
GeoTracker Data: https://geotracker.waterboards.ca.gov/profile_report.asp?cmd=MWEDFResults&global_id=T0602300518&assigned_name=MW-1

GEOCHECK® - PHYSICAL SETTING SOURCE MAP FINDINGS

Map ID
Direction
Distance
Elevation

Database EDR ID Number

I148
North
1/2 - 1 Mile
Lower

CA WELLS CAEDF0000039818

Well ID: T0602300518-MW-2 Well Type: MONITORING
Source: EDF Other Name: MW-2
GAMA PFAS Testing: Not Reported
Groundwater Quality Data: https://gamagroundwater.waterboards.ca.gov/gama/gamamap/public/GamaDataDisplay.asp?dataset=EDF&samp_date=&global_id=T0602300518&assigned_name=MW-2&store_num=
GeoTracker Data: https://geotracker.waterboards.ca.gov/profile_report.asp?cmd=MWEDFResults&global_id=T0602300518&assigned_name=MW-2

K149
North
1/2 - 1 Mile
Lower

CA WELLS CAEDF0000043037

Well ID: T0602300192-3349-MW3 Well Type: MONITORING
Source: EDF Other Name: 3349-MW3
GAMA PFAS Testing: Not Reported
Groundwater Quality Data: https://gamagroundwater.waterboards.ca.gov/gama/gamamap/public/GamaDataDisplay.asp?dataset=EDF&samp_date=&global_id=T0602300192&assigned_name=3349-MW3&store_num=
GeoTracker Data: https://geotracker.waterboards.ca.gov/profile_report.asp?cmd=MWEDFResults&global_id=T0602300192&assigned_name=3349-MW3

J150
NW
1/2 - 1 Mile
Lower

CA WELLS CAEDF0000103626

Well ID: T0602300198-MW-106 Well Type: MONITORING
Source: EDF Other Name: MW-106
GAMA PFAS Testing: Not Reported
Groundwater Quality Data: https://gamagroundwater.waterboards.ca.gov/gama/gamamap/public/GamaDataDisplay.asp?dataset=EDF&samp_date=&global_id=T0602300198&assigned_name=MW-106&store_num=
GeoTracker Data: https://geotracker.waterboards.ca.gov/profile_report.asp?cmd=MWEDFResults&global_id=T0602300198&assigned_name=MW-106

I151
North
1/2 - 1 Mile
Lower

CA WELLS CAEDF0000072367

Well ID: T0602300235-4507-MW3 Well Type: MONITORING
Source: EDF Other Name: 4507-MW3
GAMA PFAS Testing: Not Reported
Groundwater Quality Data: https://gamagroundwater.waterboards.ca.gov/gama/gamamap/public/GamaDataDisplay.asp?dataset=EDF&samp_date=&global_id=T0602300235&assigned_name=4507-MW3&store_num=
GeoTracker Data: https://geotracker.waterboards.ca.gov/profile_report.asp?cmd=MWEDFResults&global_id=T0602300235&assigned_name=4507-MW3

GEOCHECK® - PHYSICAL SETTING SOURCE MAP FINDINGS

Map ID
Direction
Distance
Elevation

Database EDR ID Number

M152
NNW
1/2 - 1 Mile
Lower

CA WELLS CAEDF0000143050

Well ID: T0602392527-HCC-101D Well Type: MONITORING
Source: EDF Other Name: HCC-101D
GAMA PFAS Testing: Not Reported
Groundwater Quality Data: https://gamagroundwater.waterboards.ca.gov/gama/gamamap/public/GamaDataDisplay.asp?dataset=EDF&samp_date=&global_id=T0602392527&assigned_name=HCC-101D&store_num=
GeoTracker Data: https://geotracker.waterboards.ca.gov/profile_report.asp?cmd=MWEDFResults&global_id=T0602392527&assigned_name=HCC-101D

M153
NNW
1/2 - 1 Mile
Lower

CA WELLS CAEDF0000124887

Well ID: T0602393568-HCC-101D Well Type: MONITORING
Source: EDF Other Name: HCC-101D
GAMA PFAS Testing: Not Reported
Groundwater Quality Data: https://gamagroundwater.waterboards.ca.gov/gama/gamamap/public/GamaDataDisplay.asp?dataset=EDF&samp_date=&global_id=T0602393568&assigned_name=HCC-101D&store_num=
GeoTracker Data: https://geotracker.waterboards.ca.gov/profile_report.asp?cmd=MWEDFResults&global_id=T0602393568&assigned_name=HCC-101D

M154
NNW
1/2 - 1 Mile
Lower

CA WELLS CAEDF0000088445

Well ID: T0602393568-HCC-1 Well Type: MONITORING
Source: EDF Other Name: HCC-1
GAMA PFAS Testing: Not Reported
Groundwater Quality Data: https://gamagroundwater.waterboards.ca.gov/gama/gamamap/public/GamaDataDisplay.asp?dataset=EDF&samp_date=&global_id=T0602393568&assigned_name=HCC-1&store_num=
GeoTracker Data: https://geotracker.waterboards.ca.gov/profile_report.asp?cmd=MWEDFResults&global_id=T0602393568&assigned_name=HCC-1

M155
NNW
1/2 - 1 Mile
Lower

CA WELLS CAEDF0000125368

Well ID: T0602392527-HCC-1 Well Type: MONITORING
Source: EDF Other Name: HCC-1
GAMA PFAS Testing: Not Reported
Groundwater Quality Data: https://gamagroundwater.waterboards.ca.gov/gama/gamamap/public/GamaDataDisplay.asp?dataset=EDF&samp_date=&global_id=T0602392527&assigned_name=HCC-1&store_num=
GeoTracker Data: https://geotracker.waterboards.ca.gov/profile_report.asp?cmd=MWEDFResults&global_id=T0602392527&assigned_name=HCC-1

GEOCHECK® - PHYSICAL SETTING SOURCE MAP FINDINGS

Map ID
Direction
Distance
Elevation

Database EDR ID Number

L156
North
1/2 - 1 Mile
Lower

CA WELLS CAEDF0000064858

Well ID: T0602300518-MW-3 Well Type: MONITORING
Source: EDF Other Name: MW-3
GAMA PFAS Testing: Not Reported
Groundwater Quality Data: https://gamagroundwater.waterboards.ca.gov/gama/gamamap/public/GamaDataDisplay.asp?dataset=EDF&samp_date=&global_id=T0602300518&assigned_name=MW-3&store_num=
GeoTracker Data: https://geotracker.waterboards.ca.gov/profile_report.asp?cmd=MWEDFResults&global_id=T0602300518&assigned_name=MW-3

K157
North
1/2 - 1 Mile
Lower

CA WELLS CAEDF0000093234

Well ID: T0602300192-3349-MW4 Well Type: MONITORING
Source: EDF Other Name: 3349-MW4
GAMA PFAS Testing: Not Reported
Groundwater Quality Data: https://gamagroundwater.waterboards.ca.gov/gama/gamamap/public/GamaDataDisplay.asp?dataset=EDF&samp_date=&global_id=T0602300192&assigned_name=3349-MW4&store_num=
GeoTracker Data: https://geotracker.waterboards.ca.gov/profile_report.asp?cmd=MWEDFResults&global_id=T0602300192&assigned_name=3349-MW4

K158
North
1/2 - 1 Mile
Lower

CA WELLS CAEDF0000057048

Well ID: T0602300192-3349-MW9 Well Type: MONITORING
Source: EDF Other Name: 3349-MW9
GAMA PFAS Testing: Not Reported
Groundwater Quality Data: https://gamagroundwater.waterboards.ca.gov/gama/gamamap/public/GamaDataDisplay.asp?dataset=EDF&samp_date=&global_id=T0602300192&assigned_name=3349-MW9&store_num=
GeoTracker Data: https://geotracker.waterboards.ca.gov/profile_report.asp?cmd=MWEDFResults&global_id=T0602300192&assigned_name=3349-MW9

K159
North
1/2 - 1 Mile
Lower

CA WELLS CAEDF0000002110

Well ID: T0602300192-3349-MW10 Well Type: MONITORING
Source: EDF Other Name: 3349-MW10
GAMA PFAS Testing: Not Reported
Groundwater Quality Data: https://gamagroundwater.waterboards.ca.gov/gama/gamamap/public/GamaDataDisplay.asp?dataset=EDF&samp_date=&global_id=T0602300192&assigned_name=3349-MW10&store_num=
GeoTracker Data: https://geotracker.waterboards.ca.gov/profile_report.asp?cmd=MWEDFResults&global_id=T0602300192&assigned_name=3349-MW10

GEOCHECK® - PHYSICAL SETTING SOURCE MAP FINDINGS

Map ID
Direction
Distance
Elevation

Database EDR ID Number

I160
North
1/2 - 1 Mile
Lower

CA WELLS CAEDF0000134727

Well ID: T0602300235-4507-MW2 Well Type: MONITORING
Source: EDF Other Name: 4507-MW2
GAMA PFAS Testing: Not Reported
Groundwater Quality Data: https://gamagroundwater.waterboards.ca.gov/gama/gamamap/public/GamaDataDisplay.asp?dataset=EDF&samp_date=&global_id=T0602300235&assigned_name=4507-MW2&store_num=
GeoTracker Data: https://geotracker.waterboards.ca.gov/profile_report.asp?cmd=MWEDFResults&global_id=T0602300235&assigned_name=4507-MW2

K161
NNW
1/2 - 1 Mile
Lower

CA WELLS CAEDF0000123058

Well ID: T0602300192-3349-MW8 Well Type: MONITORING
Source: EDF Other Name: 3349-MW8
GAMA PFAS Testing: Not Reported
Groundwater Quality Data: https://gamagroundwater.waterboards.ca.gov/gama/gamamap/public/GamaDataDisplay.asp?dataset=EDF&samp_date=&global_id=T0602300192&assigned_name=3349-MW8&store_num=
GeoTracker Data: https://geotracker.waterboards.ca.gov/profile_report.asp?cmd=MWEDFResults&global_id=T0602300192&assigned_name=3349-MW8

K162
NNW
1/2 - 1 Mile
Lower

CA WELLS CAEDF0000005999

Well ID: T0602300192-3349-MW5 Well Type: MONITORING
Source: EDF Other Name: 3349-MW5
GAMA PFAS Testing: Not Reported
Groundwater Quality Data: https://gamagroundwater.waterboards.ca.gov/gama/gamamap/public/GamaDataDisplay.asp?dataset=EDF&samp_date=&global_id=T0602300192&assigned_name=3349-MW5&store_num=
GeoTracker Data: https://geotracker.waterboards.ca.gov/profile_report.asp?cmd=MWEDFResults&global_id=T0602300192&assigned_name=3349-MW5

K163
NNW
1/2 - 1 Mile
Lower

CA WELLS CAEDF0000137696

Well ID: T0602300192-3349-MW6 Well Type: MONITORING
Source: EDF Other Name: 3349-MW6
GAMA PFAS Testing: Not Reported
Groundwater Quality Data: https://gamagroundwater.waterboards.ca.gov/gama/gamamap/public/GamaDataDisplay.asp?dataset=EDF&samp_date=&global_id=T0602300192&assigned_name=3349-MW6&store_num=
GeoTracker Data: https://geotracker.waterboards.ca.gov/profile_report.asp?cmd=MWEDFResults&global_id=T0602300192&assigned_name=3349-MW6

GEOCHECK® - PHYSICAL SETTING SOURCE MAP FINDINGS

Map ID
Direction
Distance
Elevation

Database EDR ID Number

I164
North
1/2 - 1 Mile
Lower

CA WELLS CAEDF0000060574

Well ID: T0602300235-4507-MW1 Well Type: MONITORING
Source: EDF Other Name: 4507-MW1
GAMA PFAS Testing: Not Reported
Groundwater Quality Data: https://gamagroundwater.waterboards.ca.gov/gama/gamamap/public/GamaDataDisplay.asp?dataset=EDF&samp_date=&global_id=T0602300235&assigned_name=4507-MW1&store_num=
GeoTracker Data: https://geotracker.waterboards.ca.gov/profile_report.asp?cmd=MWEDFResults&global_id=T0602300235&assigned_name=4507-MW1

M165
NNW
1/2 - 1 Mile
Lower

CA WELLS CAEDF0000110895

Well ID: T0602392527-HCC-8 Well Type: MONITORING
Source: EDF Other Name: HCC-8
GAMA PFAS Testing: Not Reported
Groundwater Quality Data: https://gamagroundwater.waterboards.ca.gov/gama/gamamap/public/GamaDataDisplay.asp?dataset=EDF&samp_date=&global_id=T0602392527&assigned_name=HCC-8&store_num=
GeoTracker Data: https://geotracker.waterboards.ca.gov/profile_report.asp?cmd=MWEDFResults&global_id=T0602392527&assigned_name=HCC-8

M166
NNW
1/2 - 1 Mile
Lower

CA WELLS CAEDF0000013448

Well ID: T0602393568-HCC-8 Well Type: MONITORING
Source: EDF Other Name: HCC-8
GAMA PFAS Testing: Not Reported
Groundwater Quality Data: https://gamagroundwater.waterboards.ca.gov/gama/gamamap/public/GamaDataDisplay.asp?dataset=EDF&samp_date=&global_id=T0602393568&assigned_name=HCC-8&store_num=
GeoTracker Data: https://geotracker.waterboards.ca.gov/profile_report.asp?cmd=MWEDFResults&global_id=T0602393568&assigned_name=HCC-8

L167
North
1/2 - 1 Mile
Lower

CA WELLS CAEDF0000020046

Well ID: T0602300518-MW-4 Well Type: MONITORING
Source: EDF Other Name: MW-4
GAMA PFAS Testing: Not Reported
Groundwater Quality Data: https://gamagroundwater.waterboards.ca.gov/gama/gamamap/public/GamaDataDisplay.asp?dataset=EDF&samp_date=&global_id=T0602300518&assigned_name=MW-4&store_num=
GeoTracker Data: https://geotracker.waterboards.ca.gov/profile_report.asp?cmd=MWEDFResults&global_id=T0602300518&assigned_name=MW-4

GEOCHECK® - PHYSICAL SETTING SOURCE MAP FINDINGS

Map ID
Direction
Distance
Elevation

Database EDR ID Number

L168
North
1/2 - 1 Mile
Lower

CA WELLS CAEDF0000131885

Well ID: T0602300518-MW-8 Well Type: MONITORING
Source: EDF Other Name: MW-8
GAMA PFAS Testing: Not Reported
Groundwater Quality Data: https://gamagroundwater.waterboards.ca.gov/gama/gamamap/public/GamaDataDisplay.asp?dataset=EDF&samp_date=&global_id=T0602300518&assigned_name=MW-8&store_num=
GeoTracker Data: https://geotracker.waterboards.ca.gov/profile_report.asp?cmd=MWEDFResults&global_id=T0602300518&assigned_name=MW-8

L169
North
1/2 - 1 Mile
Lower

CA WELLS CAEDF0000141072

Well ID: T0602300518-SB-3 Well Type: MONITORING
Source: EDF Other Name: SB-3
GAMA PFAS Testing: Not Reported
Groundwater Quality Data: https://gamagroundwater.waterboards.ca.gov/gama/gamamap/public/GamaDataDisplay.asp?dataset=EDF&samp_date=&global_id=T0602300518&assigned_name=SB-3&store_num=
GeoTracker Data: https://geotracker.waterboards.ca.gov/profile_report.asp?cmd=MWEDFResults&global_id=T0602300518&assigned_name=SB-3

L170
North
1/2 - 1 Mile
Lower

CA WELLS CAEDF0000020563

Well ID: T0602300064-MW-3 Well Type: MONITORING
Source: EDF Other Name: MW-3
GAMA PFAS Testing: Not Reported
Groundwater Quality Data: https://gamagroundwater.waterboards.ca.gov/gama/gamamap/public/GamaDataDisplay.asp?dataset=EDF&samp_date=&global_id=T0602300064&assigned_name=MW-3&store_num=
GeoTracker Data: https://geotracker.waterboards.ca.gov/profile_report.asp?cmd=MWEDFResults&global_id=T0602300064&assigned_name=MW-3

L171
North
1/2 - 1 Mile
Lower

CA WELLS CAEDF0000103579

Well ID: T0602300518-MW-10 Well Type: MONITORING
Source: EDF Other Name: MW-10
GAMA PFAS Testing: Not Reported
Groundwater Quality Data: https://gamagroundwater.waterboards.ca.gov/gama/gamamap/public/GamaDataDisplay.asp?dataset=EDF&samp_date=&global_id=T0602300518&assigned_name=MW-10&store_num=
GeoTracker Data: https://geotracker.waterboards.ca.gov/profile_report.asp?cmd=MWEDFResults&global_id=T0602300518&assigned_name=MW-10

GEOCHECK® - PHYSICAL SETTING SOURCE MAP FINDINGS

Map ID
Direction
Distance
Elevation

Database EDR ID Number

L172
North
1/2 - 1 Mile
Lower

CA WELLS CAEDF0000041548

Well ID: T0602300518-MW-7 Well Type: MONITORING
Source: EDF Other Name: MW-7
GAMA PFAS Testing: Not Reported
Groundwater Quality Data: https://gamagroundwater.waterboards.ca.gov/gama/gamamap/public/GamaDataDisplay.asp?dataset=EDF&samp_date=&global_id=T0602300518&assigned_name=MW-7&store_num=
GeoTracker Data: https://geotracker.waterboards.ca.gov/profile_report.asp?cmd=MWEDFResults&global_id=T0602300518&assigned_name=MW-7

M173
NNW
1/2 - 1 Mile
Lower

CA WELLS CAEDF0000064439

Well ID: T0602392527-HCC-6 Well Type: MONITORING
Source: EDF Other Name: HCC-6
GAMA PFAS Testing: Not Reported
Groundwater Quality Data: https://gamagroundwater.waterboards.ca.gov/gama/gamamap/public/GamaDataDisplay.asp?dataset=EDF&samp_date=&global_id=T0602392527&assigned_name=HCC-6&store_num=
GeoTracker Data: https://geotracker.waterboards.ca.gov/profile_report.asp?cmd=MWEDFResults&global_id=T0602392527&assigned_name=HCC-6

M174
NNW
1/2 - 1 Mile
Lower

CA WELLS CAEDF0000001381

Well ID: T0602393568-HCC-6 Well Type: MONITORING
Source: EDF Other Name: HCC-6
GAMA PFAS Testing: Not Reported
Groundwater Quality Data: https://gamagroundwater.waterboards.ca.gov/gama/gamamap/public/GamaDataDisplay.asp?dataset=EDF&samp_date=&global_id=T0602393568&assigned_name=HCC-6&store_num=
GeoTracker Data: https://geotracker.waterboards.ca.gov/profile_report.asp?cmd=MWEDFResults&global_id=T0602393568&assigned_name=HCC-6

L175
North
1/2 - 1 Mile
Lower

CA WELLS CAEDF0000119875

Well ID: T0602300064-MW-2 Well Type: MONITORING
Source: EDF Other Name: MW-2
GAMA PFAS Testing: Not Reported
Groundwater Quality Data: https://gamagroundwater.waterboards.ca.gov/gama/gamamap/public/GamaDataDisplay.asp?dataset=EDF&samp_date=&global_id=T0602300064&assigned_name=MW-2&store_num=
GeoTracker Data: https://geotracker.waterboards.ca.gov/profile_report.asp?cmd=MWEDFResults&global_id=T0602300064&assigned_name=MW-2

GEOCHECK® - PHYSICAL SETTING SOURCE MAP FINDINGS

Map ID
Direction
Distance
Elevation

Database EDR ID Number

M176
NNW
1/2 - 1 Mile
Lower

CA WELLS CAEDF0000074447

Well ID: T0602392527-HCC-7 Well Type: MONITORING
Source: EDF Other Name: HCC-7
GAMA PFAS Testing: Not Reported
Groundwater Quality Data: https://gamagroundwater.waterboards.ca.gov/gama/gamamap/public/GamaDataDisplay.asp?dataset=EDF&samp_date=&global_id=T0602392527&assigned_name=HCC-7&store_num=
GeoTracker Data: https://geotracker.waterboards.ca.gov/profile_report.asp?cmd=MWEDFResults&global_id=T0602392527&assigned_name=HCC-7

M177
NNW
1/2 - 1 Mile
Lower

CA WELLS CAEDF0000112935

Well ID: T0602393568-HCC-7 Well Type: MONITORING
Source: EDF Other Name: HCC-7
GAMA PFAS Testing: Not Reported
Groundwater Quality Data: https://gamagroundwater.waterboards.ca.gov/gama/gamamap/public/GamaDataDisplay.asp?dataset=EDF&samp_date=&global_id=T0602393568&assigned_name=HCC-7&store_num=
GeoTracker Data: https://geotracker.waterboards.ca.gov/profile_report.asp?cmd=MWEDFResults&global_id=T0602393568&assigned_name=HCC-7

L178
North
1/2 - 1 Mile
Lower

CA WELLS CAEDF0000065063

Well ID: T0602300518-MW-6 Well Type: MONITORING
Source: EDF Other Name: MW-6
GAMA PFAS Testing: Not Reported
Groundwater Quality Data: https://gamagroundwater.waterboards.ca.gov/gama/gamamap/public/GamaDataDisplay.asp?dataset=EDF&samp_date=&global_id=T0602300518&assigned_name=MW-6&store_num=
GeoTracker Data: https://geotracker.waterboards.ca.gov/profile_report.asp?cmd=MWEDFResults&global_id=T0602300518&assigned_name=MW-6

K179
NNW
1/2 - 1 Mile
Lower

CA WELLS CAEDF0000036417

Well ID: T0602300192-3349-MW7 Well Type: MONITORING
Source: EDF Other Name: 3349-MW7
GAMA PFAS Testing: Not Reported
Groundwater Quality Data: https://gamagroundwater.waterboards.ca.gov/gama/gamamap/public/GamaDataDisplay.asp?dataset=EDF&samp_date=&global_id=T0602300192&assigned_name=3349-MW7&store_num=
GeoTracker Data: https://geotracker.waterboards.ca.gov/profile_report.asp?cmd=MWEDFResults&global_id=T0602300192&assigned_name=3349-MW7

GEOCHECK® - PHYSICAL SETTING SOURCE MAP FINDINGS

Map ID
Direction
Distance
Elevation

Database EDR ID Number

L180
North
1/2 - 1 Mile
Lower

CA WELLS CAEDF0000038486

Well ID: T0602300064-MW-1 Well Type: MONITORING
Source: EDF Other Name: MW-1
GAMA PFAS Testing: Not Reported
Groundwater Quality Data: https://gamagroundwater.waterboards.ca.gov/gama/gamamap/public/GamaDataDisplay.asp?dataset=EDF&samp_date=&global_id=T0602300064&assigned_name=MW-1&store_num=
GeoTracker Data: https://geotracker.waterboards.ca.gov/profile_report.asp?cmd=MWEDFResults&global_id=T0602300064&assigned_name=MW-1

L181
North
1/2 - 1 Mile
Lower

CA WELLS CAEDF0000098455

Well ID: T0602300064-MW-7 Well Type: MONITORING
Source: EDF Other Name: MW-7
GAMA PFAS Testing: Not Reported
Groundwater Quality Data: https://gamagroundwater.waterboards.ca.gov/gama/gamamap/public/GamaDataDisplay.asp?dataset=EDF&samp_date=&global_id=T0602300064&assigned_name=MW-7&store_num=
GeoTracker Data: https://geotracker.waterboards.ca.gov/profile_report.asp?cmd=MWEDFResults&global_id=T0602300064&assigned_name=MW-7

M182
NNW
1/2 - 1 Mile
Lower

CA WELLS CAEDF0000108223

Well ID: T0602300458-MW-4 Well Type: MONITORING
Source: EDF Other Name: MW-4
GAMA PFAS Testing: Not Reported
Groundwater Quality Data: https://gamagroundwater.waterboards.ca.gov/gama/gamamap/public/GamaDataDisplay.asp?dataset=EDF&samp_date=&global_id=T0602300458&assigned_name=MW-4&store_num=
GeoTracker Data: https://geotracker.waterboards.ca.gov/profile_report.asp?cmd=MWEDFResults&global_id=T0602300458&assigned_name=MW-4

L183
North
1/2 - 1 Mile
Lower

CA WELLS CAEDF0000047256

Well ID: T0602300518-MW-5 Well Type: MONITORING
Source: EDF Other Name: MW-5
GAMA PFAS Testing: Not Reported
Groundwater Quality Data: https://gamagroundwater.waterboards.ca.gov/gama/gamamap/public/GamaDataDisplay.asp?dataset=EDF&samp_date=&global_id=T0602300518&assigned_name=MW-5&store_num=
GeoTracker Data: https://geotracker.waterboards.ca.gov/profile_report.asp?cmd=MWEDFResults&global_id=T0602300518&assigned_name=MW-5

GEOCHECK® - PHYSICAL SETTING SOURCE MAP FINDINGS RADON

AREA RADON INFORMATION

State Database: CA Radon

Radon Test Results

Zipcode	Num Tests	> 4 pCi/L
95501	31	1

Federal EPA Radon Zone for HUMBOLDT County: 3

Note: Zone 1 indoor average level > 4 pCi/L.
 : Zone 2 indoor average level >= 2 pCi/L and <= 4 pCi/L.
 : Zone 3 indoor average level < 2 pCi/L.

Federal Area Radon Information for Zip Code: 95501

Number of sites tested: 14

Area	Average Activity	% <4 pCi/L	% 4-20 pCi/L	% >20 pCi/L
Living Area - 1st Floor	0.536 pCi/L	93%	7%	0%
Living Area - 2nd Floor	Not Reported	Not Reported	Not Reported	Not Reported
Basement	-0.900 pCi/L	100%	0%	0%

PHYSICAL SETTING SOURCE RECORDS SEARCHED

TOPOGRAPHIC INFORMATION

USGS 7.5' Digital Elevation Model (DEM)

Source: United States Geologic Survey

EDR acquired the USGS 7.5' Digital Elevation Model in 2002 and updated it in 2006. The 7.5 minute DEM corresponds to the USGS 1:24,000- and 1:25,000-scale topographic quadrangle maps. The DEM provides elevation data with consistent elevation units and projection.

Current USGS 7.5 Minute Topographic Map

Source: U.S. Geological Survey

HYDROLOGIC INFORMATION

Flood Zone Data: This data was obtained from the Federal Emergency Management Agency (FEMA). It depicts 100-year and 500-year flood zones as defined by FEMA. It includes the National Flood Hazard Layer (NFHL) which incorporates Flood Insurance Rate Map (FIRM) data and Q3 data from FEMA in areas not covered by NFHL.

Source: FEMA

Telephone: 877-336-2627

Date of Government Version: 2003, 2015

NWI: National Wetlands Inventory. This data, available in select counties across the country, was obtained by EDR in 2002, 2005 and 2010 from the U.S. Fish and Wildlife Service.

State Wetlands Data: Wetland Inventory

Source: Department of Fish and Wildlife

Telephone: 916-445-0411

HYDROGEOLOGIC INFORMATION

AQUIFLOW^R Information System

Source: EDR proprietary database of groundwater flow information

EDR has developed the AQUIFLOW Information System (AIS) to provide data on the general direction of groundwater flow at specific points. EDR has reviewed reports submitted to regulatory authorities at select sites and has extracted the date of the report, hydrogeologically determined groundwater flow direction and depth to water table information.

GEOLOGIC INFORMATION

Geologic Age and Rock Stratigraphic Unit

Source: P.G. Schruben, R.E. Arndt and W.J. Bawiec, Geology of the Conterminous U.S. at 1:2,500,000 Scale - A digital representation of the 1974 P.B. King and H.M. Beikman Map, USGS Digital Data Series DDS - 11 (1994).

STATSGO: State Soil Geographic Database

Source: Department of Agriculture, Natural Resources Conservation Service (NRCS)

The U.S. Department of Agriculture's (USDA) Natural Resources Conservation Service (NRCS) leads the national Conservation Soil Survey (NCSS) and is responsible for collecting, storing, maintaining and distributing soil survey information for privately owned lands in the United States. A soil map in a soil survey is a representation of soil patterns in a landscape. Soil maps for STATSGO are compiled by generalizing more detailed (SSURGO) soil survey maps.

SSURGO: Soil Survey Geographic Database

Source: Department of Agriculture, Natural Resources Conservation Service (NRCS)

Telephone: 800-672-5559

SSURGO is the most detailed level of mapping done by the Natural Resources Conservation Service, mapping scales generally range from 1:12,000 to 1:63,360. Field mapping methods using national standards are used to construct the soil maps in the Soil Survey Geographic (SSURGO) database. SSURGO digitizing duplicates the original soil survey maps. This level of mapping is designed for use by landowners, townships and county natural resource planning and management.

PHYSICAL SETTING SOURCE RECORDS SEARCHED

LOCAL / REGIONAL WATER AGENCY RECORDS

FEDERAL WATER WELLS

PWS: Public Water Systems

Source: EPA/Office of Drinking Water

Telephone: 202-564-3750

Public Water System data from the Federal Reporting Data System. A PWS is any water system which provides water to at least 25 people for at least 60 days annually. PWSs provide water from wells, rivers and other sources.

PWS ENF: Public Water Systems Violation and Enforcement Data

Source: EPA/Office of Drinking Water

Telephone: 202-564-3750

Violation and Enforcement data for Public Water Systems from the Safe Drinking Water Information System (SDWIS) after August 1995. Prior to August 1995, the data came from the Federal Reporting Data System (FRDS).

USGS Water Wells: USGS National Water Inventory System (NWIS)

This database contains descriptive information on sites where the USGS collects or has collected data on surface water and/or groundwater. The groundwater data includes information on wells, springs, and other sources of groundwater.

OTHER STATE DATABASE INFORMATION

Groundwater Ambient Monitoring & Assessment Program

State Water Resources Control Board

Telephone: 916-341-5577

The GAMA Program is California's comprehensive groundwater quality monitoring program. GAMA collects data by testing the untreated, raw water in different types of wells for naturally-occurring and man-made chemicals. The GAMA data includes Domestic, Monitoring and Municipal well types from the following sources, Department of Water Resources, Department of Health Services, EDF, Agricultural Lands, Lawrence Livermore National Laboratory, Department of Pesticide Regulation, United States Geological Survey, Groundwater Ambient Monitoring and Assessment Program and Local Groundwater Projects.

Water Well Database

Source: Department of Water Resources

Telephone: 916-651-9648

California Drinking Water Quality Database

Source: Department of Public Health

Telephone: 916-324-2319

The database includes all drinking water compliance and special studies monitoring for the state of California since 1984. It consists of over 3,200,000 individual analyses along with well and water system information.

California Oil and Gas Well Locations

Source: Dept of Conservation, Geologic Energy Management Division

Telephone: 916-323-1779

Oil and Gas well locations in the state.

California Earthquake Fault Lines

Source: California Division of Mines and Geology

The fault lines displayed on EDR's Topographic map are digitized quaternary fault lines prepared in 1975 by the United States Geological Survey. Additional information (also from 1975) regarding activity at specific fault lines comes from California's Preliminary Fault Activity Map prepared by the California Division of Mines and Geology.

RADON

State Database: CA Radon

Source: Department of Public Health

Telephone: 916-210-8558

Radon Database for California

PHYSICAL SETTING SOURCE RECORDS SEARCHED

Area Radon Information

Source: USGS

Telephone: 703-356-4020

The National Radon Database has been developed by the U.S. Environmental Protection Agency (USEPA) and is a compilation of the EPA/State Residential Radon Survey and the National Residential Radon Survey. The study covers the years 1986 - 1992. Where necessary data has been supplemented by information collected at private sources such as universities and research institutions.

EPA Radon Zones

Source: EPA

Telephone: 703-356-4020

Sections 307 & 309 of IRRA directed EPA to list and identify areas of U.S. with the potential for elevated indoor radon levels.

OTHER

Airport Landing Facilities: Private and public use landing facilities

Source: Federal Aviation Administration, 800-457-6656

Epicenters: World earthquake epicenters, Richter 5 or greater

Source: Department of Commerce, National Oceanic and Atmospheric Administration

California Earthquake Fault Lines: The fault lines displayed on EDR's Topographic map are digitized quaternary fault lines, prepared in 1975 by the United State Geological Survey. Additional information (also from 1975) regarding activity at specific fault lines comes from California's Preliminary Fault Activity Map prepared by the California Division of Mines and Geology.

STREET AND ADDRESS INFORMATION

© 2015 TomTom North America, Inc. All rights reserved. This material is proprietary and the subject of copyright protection and other intellectual property rights owned by or licensed to Tele Atlas North America, Inc. The use of this material is subject to the terms of a license agreement. You will be held liable for any unauthorized copying or disclosure of this material.

**User, Owner,
and SHN
Completed
Questionnaires**

4

Phase I ESA User Questionnaire

This User Questionnaire was prepared in general accordance with ASTM Standard E1527-13, Standard Practice for Environmental Site Assessments: Phase I Environmental Site Assessment Process.

Section I. Landowner Liability Protection Required Information

In order to qualify for one of the Landowner Liability Protections (LLPs) offered by the Small Business Liability Relief and Brownfields Revitalization Act of 2001 (the "Brownfields Amendments") the user must provide the following information (if available) to the environmental professional. Failure to provide this information could result in a determination that "all appropriate inquiry" is not complete.

Question	Determination		
1. Environmental cleanup liens that are filed or recorded against the site (40 CFR 312.25). Are you aware of any environmental cleanup liens against the property that are filed or recorded under federal, tribal, state, or local law?	Yes	No X	Unk
<i>Comments:</i>			
2. Activity and land use limitations that are in place on the site or that have been filed or recorded in a registry (40 CFR 312.26). Are you aware of any Activity and Use Limitations (AULs), such as engineering controls, land use restrictions, or institutional controls that are in place at the site and/or have been filed or recorded in a registry under federal, tribal, state, or local law?	Yes	No X	Unk
<i>Comments:</i>			
3. Specialized knowledge or experience of the person seeking to qualify for the LLP (40 CFR 312.28). As the user of this ESA do you have any specialized knowledge or experience related to the property or nearby properties? For example, are you involved in the same line of business as the current or former occupants of the property or an adjoining property so that you would have specialized knowledge of the chemicals and processes used by this type of business?	Yes	No X	Unk
<i>Comments:</i>			

4. Relationship of the purchase price to the fair market value of the property if it were not contaminated (40 CFR 312.20). Does the purchase price being paid for this property reasonably reflect the fair market value of the property? If you conclude that there is a difference, have you considered whether the lower purchase price is because contamination is known or believed to be present at the property?	Yes	No	Unk N/A
<i>Comments:</i>			
5. Commonly known or reasonably ascertainable information about the property (40 CFR 312.30). Are you aware of commonly known or reasonably ascertainable information about the property that would help the environmental professional to identify conditions indicative of releases or threatened releases? For example, as user,	Yes	No	Unk
a. Do you know the past uses of the property?		X	
b. Do you know of specific chemicals that are present or once were present at the property?		X	
c. Do you know of spills or other chemical releases that have taken place at the property?		X	
d. Do you know of any environmental cleanups that have taken place at the property?		X	
<i>Comments:</i> a.)Area was a gulch that was filled to construct an athletic facility			
6. The degree of obviousness of the presence or likely presence of contamination at the property, and the ability to detect the contamination by appropriate investigation (40 CFR 312.13). As the user of this ESA, based on your knowledge and experience related to the property are there any obvious indicators that point to the presence or likely presence of contamination at the property?	Yes	No X	Unk
<i>Comments:</i>			

Completed by: _____ Date: _____

Section II. Useful Information for Conducting the Phase I ESA

Please answer the following questions and provide the requested information. (This information is intended to assist the environmental professional but is not necessarily required to qualify for one of the LLPs.) The information includes:

1. Why is this Phase I ESA required? To repair storm drain line that runs under football, softball and baseball fields. Additional scope of work will include modernizing facilities to ADA codes
2. What type of property and property transaction is involved (for example, sale, purchase, exchange, etc.,)? Eureka City Schools owns property
3. Provide the complete and correct address for the property. (Attaching a map or other documentation showing property location and boundaries is helpful, if available.)
Eureka High School
1915 J Street
Eureka CA 95501
4. Provide the scope of services desired for the Phase I (including whether any parties to the property transaction may have a required standard scope of services on whether any considerations beyond the requirements of Practice E 1527 are to be considered).
N/A
5. Please identify and provide contact information for all parties who will rely on the Phase I Report. Fred Van Vleck 707 441-2414 Paul Ziegler 707 441-2412
Eureka City Schools
2100 J Street
Eureka CA 95501
6. Identify the site contact and provide contact information (name and phone number).
Charley Batini 707 441-2503

7. Are there any special terms and conditions that must be agreed upon by the environmental professional? ☐ Yes ☒ No If so, what are they?
8. Please provide any other knowledge or experience with the property that may be pertinent to the environmental professional (for example, copies of any available prior environmental site assessment reports, documents, correspondence, etc., concerning the property and its environmental condition). N/A

Completed by: Charley Batini
Date: 2/3/21

Site Assessment Questionnaire

Question	Owner			Occupant (if applicable)			Observed During Site Visit		
1. Is the property or any adjoining property used for an industrial use?	Yes	No X	Unk	Yes	No	Unk	Yes	No	Unk
Comments:									
2. To the best of your knowledge, has the property or any adjoining property been occupied by an industrial use in the past?	Yes	No X	Unk	Yes	No	Unk	Yes	No	Unk
Comments:									
3. Is the property or any adjoining property used as a gasoline station, motor repair facility, commercial printing facility, dry cleaners, photo developing laboratory, junkyard or landfill, or as a waste treatment storage, disposal, processing, or recycling facility?	Yes	No X	Unk	Yes	No	Unk	Yes	No	Unk
Comments:									
4. To the best of your knowledge has the property or any adjoining property been used as a gasoline station, motor repair facility, commercial printing facility, dry cleaners, photo developing laboratory, junkyard or landfill, or as a waste treatment, storage, disposal, processing, or recycling facility?	Yes	No X	Unk	Yes	No	Unk	Yes	No	Unk
Comments:									
5. Are there currently, or to the best of your knowledge have there been previously, any damaged or discarded automotive or industrial batteries, pesticides, paints, or other chemicals in individual containers of greater than 5 gal (19 L) in volume or 50 gal (190 L) in the aggregate, stored on or used at the property or at the facility?	Yes	No X	Unk	Yes	No	Unk	Yes	No	Unk
Comments:									
6. Are there currently, or the best of your knowledge have there been previously, any industrial drums (typically 55 gal, 208 L) or sacks of chemicals located on the property or at the facility?	Yes	No X	Unk	Yes	No	Unk	Yes	No	Unk
Comments:									
7. Has fill dirt been brought on the property that originated from a contaminated site or that is of an unknown origin?	Yes	No X	Unk	Yes	No	Unk	Yes	No	Unk
Comments:									
8. Are there currently, or to the best of your knowledge have there been previously, any pits, ponds, or lagoons located on the property in connection with waste treatment or waste disposal?	Yes	No X	Unk	Yes	No	Unk	Yes	No	Unk
Comments:									
9. Is there currently, or to the best of your knowledge has there been previously, any stained soil on the property?	Yes	No X	Unk	Yes	No	Unk	Yes	No	Unk
Comments:									
10. Are there currently, or to the best of your knowledge have there been previously, any registered or unregistered storage tanks (above or underground) located on the property?	Yes	No X	Unk	Yes	No	Unk	Yes	No	Unk
Comments:									

Question	Owner			Occupant (if applicable)			Observed During Site Visit		
11. Are there currently, or to the best of your knowledge have there been previously, any vent pipes, fill pipes, or access ways indicating a fill pipe protruding from the ground on the property or adjacent to any structure located on the property?	Yes	No X	Unk	Yes	No	Unk	Yes	No	Unk
Comments:									
12. Are there currently, or to the best of your knowledge have there been previously, any flooring, drains, or walls located within the facility that are stained by substances other than water or are emitting foul odors?	Yes	No X	Unk	Yes	No	Unk	Yes	No	Unk
Comments:									
13. If the property is served by a private well or non-public water system, have contaminants been identified in the well or system that exceed guidelines applicable to the water system or has the well been designated as contaminated by any government environmental/health agency?	Yes	No X	Unk	Yes	No	Unk	Yes	No	Unk
Comments:									
14. Does the owner or of the property have any knowledge of environmental liens or governmental notification relating to past or recurrent violations of environmental laws with respect to the property or any facility located on the property?	Yes	No X	Unk	Yes	No	Unk	Yes	No	Unk
Comments:									
15. Has the owner or occupant or the property been informed of the past or current existence of hazardous substances or petroleum products or environmental violations with respect to the property or any facility located on the property?	Yes	No X	Unk	Yes	No	Unk	Yes	No	Unk
Comments:									
16. Does the owner or occupant of the property have any knowledge of any environmental site assessment for the property or facility that indicated the presence of hazardous substances or petroleum products on, or contamination of, the property, or recommend further assessment of the property?	Yes	No X	Unk	Yes	No	Unk	Yes	No	Unk
Comments:									
17. Does the owner or occupant of the property know of any past, threatened, or pending lawsuits or administrative proceedings concerning a release or threatened release of any hazardous substance or petroleum products involving the property by any owner or occupant of the property?	Yes	No X	Unk	Yes	No	Unk	Yes	No	Unk
Comments:									
18. Does the property discharge wastewater on or adjacent to the property other than storm water into a sanitary sewer system?	Yes	No X	Unk	Yes	No	Unk	Yes	No	Unk
Comments:									
19. To the best of your knowledge, have any hazardous substances or petroleum products, unidentified waste materials, tires, automotive or industrial batteries or any other waste materials been dumped above ground, buried and/or burned on the property?	Yes	No X	Unk	Yes	No	Unk	Yes	No	Unk
Comments:									
Question	Owner			Occupant (if applicable)			Observed During Site		

							Visit		
20. Is there a transformer, capacitor, or any hydraulic equipment for which there are any records indicating the presence of PCBs?	Yes X	No	Unk	Yes	No	Unk	Yes	No	Unk
				Comments: Three of six stadium light pole transformers were replaced and test results showed low levels PCB's in the transformer oils. Replacement of the three transformers were completed more than 12 years ago and we are unable to locate testing results from that time. Three original transformers are still located on the stadium light poles.					
21. What date did you purchase the property? Various ; and from whom?									
22. Any other pertinent information or contacts?									
This Owner questionnaire was completed by:									
Name: Charley Batini									
Title: Director of Maintenance and Facilities									
Firm: Eureka City Schools									
Address: 2100 J Street, Eureka CA									
Phone Number: 707 441-2412									
Date: 2/3/21									
This Occupants questionnaire was completed by:									
Name:									
Title:									
Firm:									
Address:									
Phone Number:									
Date:									
This Observers questionnaire was completed by:									
Name:									
Title:									
Firm:									
Address:									
Phone Number:									
Date:									

Reference: ASTM E 1527

Site Assessment Questionnaire

Question	Owner			Occupant (if applicable)			Observed During Site Visit		
1. Is the property or any adjoining property used for an industrial use?	Yes	No	Unk	Yes	No	Unk	Yes	No X	Unk
	Comments:								
2. To the best of your knowledge, has the property or any adjoining property been occupied by an industrial use in the past?	Yes	No	Unk	Yes	No	Unk	Yes	No X	Unk
	Comments:								
3. Is the property or any adjoining property used as a gasoline station, motor repair facility, commercial printing facility, dry cleaners, photo developing laboratory, junkyard or landfill, or as a waste treatment storage, disposal, processing, or recycling facility?	Yes	No	Unk	Yes	No	Unk	Yes	No X	Unk
	Comments:								
4. To the best of your knowledge has the property or any adjoining property been used as a gasoline station, motor repair facility, commercial printing facility, dry cleaners, photo developing laboratory, junkyard or landfill, or as a waste treatment, storage, disposal, processing, or recycling facility?	Yes	No	Unk	Yes	No	Unk	Yes	No *X	Unk
	Comments: *The Eureka High School (EHS) automotive building was located immediately north of the main EHS campus and northwest of the site.								
5. Are there currently, or to the best of your knowledge have there been previously, any damaged or discarded automotive or industrial batteries, pesticides, paints, or other chemicals in individual containers of greater than 5 gal (19 L) in volume or 50 gal (190 L) in the aggregate, stored on or used at the property or at the facility?	Yes	No	Unk	Yes	No	Unk	Yes	No X	Unk
	Comments:								
6. Are there currently, or the best of your knowledge have there been previously, any industrial drums (typically 55 gal, 208 L) or sacks of chemicals located on the property or at the facility?	Yes	No	Unk	Yes	No	Unk	Yes	No X	Unk
	Comments:								
7. Has fill dirt been brought on the property that originated from a contaminated site or that is of an unknown origin?	Yes	No	Unk	Yes	No	Unk	Yes X	No	Unk
	Comments: Previous geotechnical investigations identified the presence of fill materials at the site.								
8. Are there currently, or to the best of your knowledge have there been previously, any pits, ponds, or lagoons located on the property in connection with waste treatment or waste disposal?	Yes	No	Unk	Yes	No	Unk	Yes	No X	Unk
	Comments:								
9. Is there currently, or to the best of your knowledge has there been previously, any stained soil on the property?	Yes	No	Unk	Yes	No	Unk	Yes	No X	Unk
	Comments:								
10. Are there currently, or to the best of your knowledge have there been previously, any registered or unregistered storage tanks (above or underground) located on the property?	Yes	No	Unk	Yes	No	Unk	Yes	No X	Unk
	Comments:								

Question	Owner			Occupant (if applicable)			Observed During Site Visit		
11. Are there currently, or to the best of your knowledge have there been previously, any vent pipes, fill pipes, or access ways indicating a fill pipe protruding from the ground on the property or adjacent to any structure located on the property?	Yes	No	Unk	Yes	No	Unk	Yes	No X	Unk
	Comments:								
12. Are there currently, or to the best of your knowledge have there been previously, any flooring, drains, or walls located within the facility that are stained by substances other than water or are emitting foul odors?	Yes	No	Unk	Yes	No	Unk	Yes	No X	Unk
	Comments:								
13. If the property is served by a private well or non-public water system, have contaminants been identified in the well or system that exceed guidelines applicable to the water system or has the well been designated as contaminated by any government environmental/health agency?	Yes	No	Unk	Yes	No	Unk	Yes	No X	Unk
	Comments:								
14. Does the owner or of the property have any knowledge of environmental liens or governmental notification relating to past or recurrent violations of environmental laws with respect to the property or any facility located on the property?	Yes	No	Unk	Yes	No	Unk	Yes	No X	Unk
	Comments:								
15. Has the owner or occupant or the property been informed of the past or current existence of hazardous substances or petroleum products or environmental violations with respect to the property or any facility located on the property?	Yes	No	Unk	Yes	No	Unk	Yes	No X	Unk
	Comments:								
16. Does the owner or occupant of the property have any knowledge of any environmental site assessment for the property or facility that indicated the presence of hazardous substances or petroleum products on, or contamination of, the property, or recommend further assessment of the property?	Yes	No	Unk	Yes	No	Unk	Yes	No X	Unk
	Comments:								
17. Does the owner or occupant of the property know of any past, threatened, or pending lawsuits or administrative proceedings concerning a release or threatened release of any hazardous substance or petroleum products involving the property by any owner or occupant of the property?	Yes	No	Unk	Yes	No	Unk	Yes	No X	Unk
	Comments:								
18. Does the property discharge wastewater on or adjacent to the property other than storm water into a sanitary sewer system?	Yes	No	Unk	Yes	No	Unk	Yes	No X	Unk
	Comments:								
19. To the best of your knowledge, have any hazardous substances or petroleum products, unidentified waste materials, tires, automotive or industrial batteries or any other waste materials been dumped above ground, buried and/or burned on the property?	Yes	No	Unk	Yes	No	Unk	Yes	No X	Unk
	Comments:								
Question	Owner			Occupant (if applicable)			Observed During Site Visit		

20. Is there a transformer, capacitor, or any hydraulic equipment for which there are any records indicating the presence of PCBs?	Yes	No	Unk	Yes	No	Unk	Yes X	No	Unk
Comments: There is a current transformer located immediately south of the Agricultural building, immediately north of Del Norte Street.									
21. What date did you purchase the property? ; and from whom?									
22. Any other pertinent information or contacts?									
This Owner questionnaire was completed by:									
Name:									
Title:									
Firm:									
Address:									
Phone Number:									
Date:									
This Occupants questionnaire was completed by:									
Name:									
Title:									
Firm:									
Address:									
Phone Number:									
Date:									
This Observers questionnaire was completed by:									
Name: Anna Gower									
Title: Senior Environmental Scientist									
Firm: SHN									
Address: 812 West Wabash Avenue									
Eureka, California 95501									
Phone Number: 707-441-8855									
Date: 1/24/2021									

Reference: ASTM E 1527

Eureka, CA | Arcata, CA | Redding, CA | Willits, CA | Fort Bragg, CA | Coos Bay, OR | Klamath Falls, OR

