

ACADEMICS AND ENRICHMENT



San Mateo Police Activities League

Address: 200 Franklin Pkwy, San Mateo, CA 94403
Phone Number: (650) 522-7725

Boys and Girls Club of the Peninsula

Address: Lead, San Mateo Park, Sunnybrae
Phone Number: (650) 646-6132

Hispanic Foundation of Silicon Valley

Address: 1961 The Alameda, San Jose, CA 95126
Phone Number: (408) 216-7612

Homework Central

Address: 300 E. Santa Inez Ave., San Mateo, CA 94401
Phone Number: (650) 343-3423

Youth Leadership Institute

Address: 1650 S. Amphlett Blvd. Ste 115,
San Mateo, CA 94402
Phone Number: (510) 409-9819



HOUSING AND SHELTER

Samaritan House

Address: 4031 Pacific Blvd., San Mateo, CA 94403
Phone Number: (650) 347-3648

HIP Housing

Address: 800 S. Claremont St. #210, San Mateo, CA 94402
Phone Number: (650) 348-6660

Sparkpoint San Mateo

Address: 1700 W. Hillsdale Blvd., San Mateo, CA 94402
Phone Number: (510) 779-3200

LifeMoves

Address: 300 E. Santa Inez Ave., San Mateo, CA 94401
Phone Number: (408) 271-0685 ext. 642

Society of St. Vincent de Paul

Address: 50 N. B Street, San Mateo, CA 94401
Phone Number: (650) 343-4403

FOOD AND GROCERIES



Second Harvest of Silicon Valley

Address: 1051 Bing St., San Carlos, CA 94070
Phone Number: (650) 610-0800

Sparkpoint San Mateo

Address: 1700 W. Hillsdale Blvd., San Mateo, CA 94402
Phone Number: (510) 779-3200

CalFresh

Address: 2500 Middlefield Rd., Redwood City, CA 94063
Phone Number: (650) 599-3811



MENTAL HEALTH

Sparkpoint San Mateo

Address: 1700 W. Hillsdale Blvd., San Mateo, CA 94402
Phone Number: (510) 779-3200

The Center for Children and Youth

Address: 2001 Winward Way, Ste 200,
San Mateo, CA 94404
Phone Number: (650) 931-1840

One Life Counseling Center

Address: 1033 Laurel St., San Carlos, CA 94070
Phone Number: (650) 394-5155

Care Solace

Website: caresolace.com/site/smfcsd/
Phone Number: (888) 515-0595

SM County Behavioral Health and Recovery Services (BHRS)

Website: smchealth.org/bhrs
Phone Number: (800) 686-0101

CORA

Address: 2211 Palm Ave., San Mateo, CA 94403
Phone Number: (650) 652-0800
24 Hour: (800) 300-1080

HEALTH AND DENTAL



Medi-Cal

Address: 2500 Middlefield Rd., Redwood City, CA 94063
Phone Number: (800) 223-8383

El Concilio of San Mateo County

Address: 3180 Middlefield Rd., Redwood City, CA 94063
Phone Number: (650) 373-1080

Health Plan of San Mateo

Address: 801 Gateway Blvd., Ste 100,
South San Francisco, CA 94080
Phone Number: (650) 616-0050

HealthRight 360

Address: 117 N. San Mateo Dr., Ste 1, San Mateo, CA 94401
Phone Number: (650) 425-9408

Mobile Clinic

samaritanhousesanmateo.org/service/healthdental/
Phone Number: (650) 573-2786

Samaritan House

Address: 19 W. 39th Ave., San Mateo, CA 94403
Phone Number: (650) 578-0400

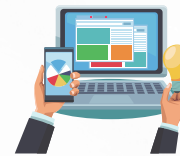

TECHNOLOGY

San Mateo Foster City School District

Address: 1170 Chess Dr., Foster City, CA 94404
Phone Number: (650) 312-7700

Community Learning - SM County Libraries

Website: smcl.org/computers-technology/
Phone Number: (833) 937-7625

Everyone On

Website: everyoneon.org/find-offers

AT&T

Website: att.com/internet/access/
Phone Number: (855) 220-5211

Xfinity - Internet Essentials

xfinity.com/learn/internet-service/internet-essentials
Phone Number: (855) 846-8376

IMMIGRATION AND LEGAL SERVICES



Immigration Institute of the Bay Area

Address: 600 Allerton St. Ste 101, Redwood City, CA 94063
Phone Number: (650) 780-7530

International Rescue Committee (IRC)

Address: 1210 S. Bascom Ave. Ste 227, San Jose, CA 95128
Phone Number: (408) 277-0255

Legal Aid Society of SM County

Address: 330 Twin Dolphin Dr. Ste 123,
Redwood City, CA 94065
Phone Number: (650) 558-0915

Oasis Legal Services

Address: 1900 Addison St. Ste 100, Berkeley, CA 94704
Phone Number: (510) 666-6687

Social Justice Collaborative

Address: 1832 Second St., Berkeley, CA 94701
Phone Number: (510) 992-3964

Catholic Charities - Refugee and Immigrant Services

Address: 36 37th Ave, San Mateo, CA 94403
Phone Number: (650) 395-2160

Jubilee Immigration Advocates

Address: 100 Bush St. Ste 508, San Francisco, CA 94104
Phone Number: (415) 813-1958



ADULT EDUCATION

ACCEL

Address: 789 E. Poplar Ave., San Mateo, CA 94401
Phone Number: (650) 558-2111

Community Learning-San Mateo Public Library

Address: 55 W. 3rd Ave., San Mateo, CA 94402
Phone Number: (650) 538-5443

Project Read-San Mateo Public Library

Address: 55 W. 3rd Ave. 3rd Floor, San Mateo, CA 94402
Phone Number: (650) 522-7845

OUR MISSION

The San Mateo-Foster City School District provides rigorous, high-quality, and equitable education while partnering with our families and community to support all students to achieve their full academic, social, and emotional potential.

ACKNOWLEDGEMENTS

This resource guide was created through the leadership and collaboration of the Sanctuary Task Force for families to have easy access to a variety of resources that can support families in our community.

Our goal is to ensure that every family in our community has access to the resources they need to thrive. We believe that by working together, we can build a stronger, healthier, and more equitable community.



For more information, contact your child's school.

COMMUNITY SUPPORT



School Site Community Workers and Community Service Specialists

Abbot Middle School

Jacqueline Granados
(650) 312-7830
jgranados@smfcsd.net

Maximiliano Lopez
(650) 312-4884
mlopez@smfcsd.net

Highlands Elementary

Miriam Varela
(650) 312-4422
mvarela@smfcsd.net

Laurel Elementary

Yesenia Cervantes
(650) 312-7257
ycervantes@smfcsd.net

Madeline Reyes Sanchez
Community Schools
(650) 312-3094
mreyessanchez@smfcsd.net

Bayside Academy

Andrea Nolan
(650) 312-2986
anolan@smfcsd.net

Meadow Heights

Erica Fowler
(650) 312-7824
efowler@smfcsd.net

Lead Elementary

Renee Skinner
(650) 312-7485
rskinner@smfcsd.net

Veronica Caballero
Community Schools
(650) 537-0936
vcaballero@smfcsd.net

Sunnybrae Elementary

Miriam Cruz
Office: 669-609-0105
mcruz@smfcsd.net

Janaina Brito de Santana
Falo português!
Community Schools
650-312-7234
jbritodesantana@smfcsd.net

Fiesta Gardens

Isabel Jimenez
(650) 638-2927
ijimenez@smfcsd.net

Karina Contreras
Community Schools
(650) 312-7517
kcontreras@smfcsd.net

San Mateo Park Elementary

Myrna Padilla
Community Schools
(650) 312-3236
myrnapadilla@smfcsd.net

Turnbull Preschool

Lesly Laughlin
(650) 312-7803
llaughlin@smfcsd.net

Nataly Barba
(650) 312-7829
nbarba@smfcsd.net

District Community Service Specialists

Multilingual Learner Services

Elen Gutiérrez
(650) 312-7303
egutierrez@smfcsd.net

Kenya Barba
(650) 312-7244
kbarba@smfcsd.net

Student Services

Sandra Ossio
(650) 312-7302
sossio@smfcsd.net

Superintendent's Office

Claudia Calabrese
(650) 312-7343
ccalabrese@smfcsd.net

Margarita Astudillo Velasco
(650) 312-7517
mastudillovelasco@smfcsd.net

FAMILY AND COMMUNITY RESOURCE GUIDE



LIVE · LEAD · LEARN

SAN MATEO-FOSTER CITY
SCHOOL DISTRICT

Engaged Learners
& Thriving
Communities

Find resources available for the San Mateo-Foster City School District community