



STOUGHTON AREA SCHOOL DISTRICT EXECUTIVE SUMMARY

PROVIDED BY FINDORFF

City of Stoughton, Wisconsin 11/1/24

River Bluff Campus

The River Bluff Campus hosted an employee recognition lunch this week to express our gratitude to all the team members involved in the projects throughout the district. Jim Yehle, Findorff President & CEO, and Matt Claggett, Findorff Senior Project Manager, represented Findorff, sharing our appreciation for everyone's hard work and dedication to quality, while also emphasizing the importance of safety.

At the River Bluff Campus, the push towards enclosure continues as the gym-box roof is nearing completion, with the installation of the lower roof set to begin next week. Interior CMU walls are also close to completion, and interior framing is now underway. At the District Office entrance and elevator addition, the footings have been poured.

Yahara Site

At the Yahara Site, the insulated metal panel roof installation is complete on the Maintenance Building! Interior wall framing continues, and overhead MEPF (mechanical, electrical, plumbing, and fire protection) rough-ins are well underway. Completion of the exterior metal wall panels is in sight as installation of the window frames follows right behind. Grading for asphalt pavement has commenced, following the completion of the sidewalks and curb.

In the coming weeks, the exterior doors and overhead garage doors will be set. When the enclosure is complete, making the building "water-tight", activities like drywall and other finishes will begin.



Above: a photo taken as Jim Yehle, Findorff President & CEO, addresses the team at the employee recognition lunch



Above: a photo taken as metal panel siding is installed on the west elevation of the Maintenance Building

DID YOU KNOW?

The River Bluff addition will be receiving an elastomeric roofing system commonly referred to as EPDM (Ethylene Propylene Diene Monomer). This roof system is highly resistant to UV rays and extreme temperatures, contributing to more sustainable building practices.

Questions?

Senior Project Manager, Matt Claggett / 608.729.2155 / mclaggett@findorff.com

Findorff
BUILDING & BEYOND



STOUGHTON AREA SCHOOL DISTRICT EXECUTIVE SUMMARY

PROVIDED BY FINDORFF

City of Stoughton, Wisconsin 11/1/24

Stoughton High School

Commons

We love to see a project come together! Over the past couple of weeks, finishes have been ramping up in the Stoughton High School Commons space. Check out the progress as finishes like the wood feature wall is nearly complete. The coiling overhead doors at the entrance to the Commons have also been installed and installation of the wood doors and hardware is also underway. In the coming weeks, installation of the LVT and carpet flooring will begin along with acoustical wall panels and ceiling baffles.

Kitchen and Servery

Finishing touches are going in the Kitchen and Servery spaces! Installation of the fixed kitchen equipment is complete along with kitchen casework and other accessories. Installation of the coiling door at the food tray pass-through opening is complete. Only paint touch-ups, cleaning, and final inspection remain before turning this space back over to the High School staff!

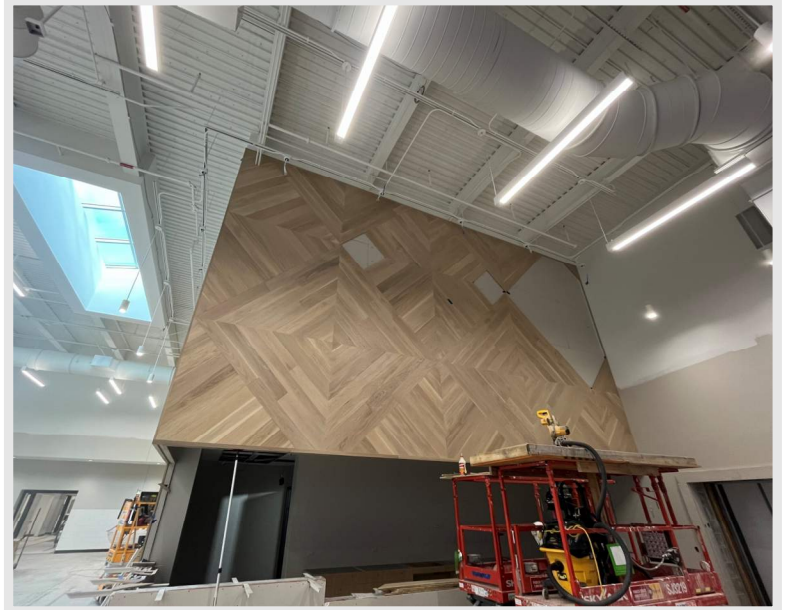

Top Right: a sneak peak of the wood feature wall as the panels are set by Findorff carpenters



Bottom Left: a look into the Kitchen space following equipment install



Bottom Right: a photo of the equipment and casework installed in the Servery

Questions?

Senior Project Manager, Matt Claggett / 608.729.2155 / mclaggett@findorff.com

Findorff
BUILDING & BEYOND



STOUGHTON AREA SCHOOL DISTRICT EXECUTIVE SUMMARY

PROVIDED BY FINDORFF

City of Stoughton, Wisconsin 11/1/24



Top Left: a photo of the Maintenance Building shop/garage interior following the completion of the roof overhead



Top Right: a photo of the EPDM roof progress across the River Bluff gym box addition



Bottom: a view of the exterior brick wrapping around the River Bluff addition

Questions?

Senior Project Manager, Matt Claggett / 608.729.2155 / mclaggett@findorff.com

Findorff
BUILDING & BEYOND