



BLACK FOX ESP

Monthly Newsletter | November 2024

IMPORTANT DATES

November 5

No School
ESP Open 6a-6p

November 25-26

Thanksgiving Break
ESP Open 6a-6p
*Separate
Registration
required*

November 27-29

Thanksgiving Break
ESP Closed

CURBSIDE HOURS

MORNINGS

6:00 a.m. - 8:00 a.m.

AFTERNOONS

4:00 p.m. - 6:00 p.m.

A NOTE FROM BLACK FOX ESP

As we start getting into the holiday season, we would like to remind all of our wonderful ESP families how thankful we are for them and their support! We are so excited for all of the fun activities we have planned for this season. Please be sure to continue to check Class Dojo for updates and information. We hope everyone has a safe and Happy Thanksgiving!

NOVEMBER 5TH - FULL DAY

Tuesday, November 5th is Election Day and a stockpile PD day for MCS. There is no school this day and ESP will be open from 6 am to 6 pm. Your child will need breakfast, lunch, and snack if they attend. No separate registration is required in order to attend, but you must be registered for the 24-25 School Year Program.

The rates for each tuition are below:

Before Care Only: Extra \$20 per child

After Care Only: Extra \$15 per child

Before & After Care Only: Extra \$10 per child

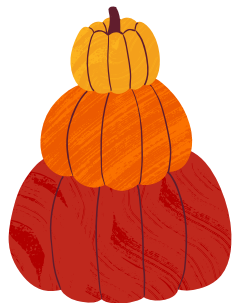



THANKSGIVING BREAK



Thanksgiving Break week is Monday, November 25th through Friday, November 29th. **ESP is only open on Monday the 25th and Tuesday the 26th. ESP will be closed Wednesday the 27th through Friday the 29th.** A separate registration is required in order to attend. You will only choose the days that you need for your child to attend during registration. To cancel or change registration, you must email Amanda Harnish. Registration dates will be communicated at a later date.

We will be located at Black Fox. Your child will need a breakfast, lunch, and snack each day.

1st child: \$25 per day (\$26 PreK)
Each additional child: \$15 per day (\$16 PreK)

If you choose to not register for Thanksgiving break week, you will not be billed for regular tuition that week. There is no need to use any of your 5 flex days that you receive for the Fall semester for this week.

CLASS DOJO

Class Dojo is Black Fox's main form of communication. Please be sure to join ESP's Class Dojo page. Please reach out if you need help doing this.

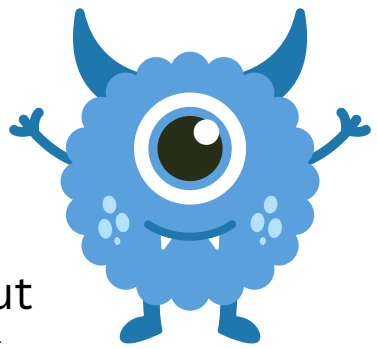

ESP STAFF

- Ms. Alexys
- Ms. Da'Lasha
- Ms. Emily
- Ms. Emme
- Mr. Jerell
- Ms. Kara
- Ms. Lamiyah
- Mr. Nick
- Mrs. Sarah
- Ms. Virginia
- Mr. Will

- Curbside**
- Mr. Will
 - Mr. Kylan

- Caller**
- Mr. Michael
 - Mrs. Taylor

- Assistant Director**
- Jaina Yochum
 - Jaina.Yochum@cityschools.net

- Account Manager**
- Amanda Harnish
 - Amanda.Harnish@cityschools.net
 - 615-225-9388

FOLLOW US!



[@ESPAtMCS](#)



[Murfreesboro City Schools ESP](#)



www.cityschoolsesp.net