



F
U
S
D

JULY 1 BUDGET FINANCIAL REPORT 2016-2017



TABLE OF CONTENTS

Form CB	Budget Certification	2
Form CC	Workers' Compensation Certification	6
Form TC	Budget Table of Contents – SACS Software	7
Form 01	General Fund	12
Form 11	Adult Education Fund	24
Form 12	Child Development Fund	36
Form 13	Cafeteria Special Revenue Fund	46
Form 14	Deferred Maintenance Fund	56
Form 17	Special Reserve Fund for Other than Capital Outlay Projects	66
Form 25	Capital Facilities Fund	74
Form 35	County School Facilities Fund	84
Form 40	Special Reserve Fund for Capital Outlay Projects	95
Form 49	Capital Project Fund for Blended Component Units	106
Form 51	Bond Interest and Redemption Fund	117
Form 67	Self-Insurance Fund	126
Form 71	Retiree Benefit Fund	137
Form A	Average Daily Attendance	147
Form CASH	Cashflow Worksheet Budget Year (1)	150
Form CEA	Current Expense Formula/Minimum Classroom Compensation 2015/16	152
Form CEB	Current Expense Formula/Minimum Classroom Compensation 2016/17	154
Form ICR	Indirect Cost Rate Worksheet	155
Form L	Lottery Report	158
Form MYP	Multiyear Projections	159
Form NCMOE	No Child Left Behind Maintenance of Effort Expenditures	165
Form SIAA	Summary of Interfund Activities	168
Form SIAB	Summary of Interfund Activities for all Funds	170
Form 01CS	Criteria and Standards Review	172

ANNUAL BUDGET REPORT:
July 1, 2016 Budget Adoption

Insert "X" in applicable boxes:

This budget was developed using the state-adopted Criteria and Standards. It includes the expenditures necessary to implement the Local Control and Accountability Plan (LCAP) or annual update to the LCAP that will be effective for the budget year. The budget was filed and adopted subsequent to a public hearing by the governing board of the school district pursuant to Education Code sections 33129, 42127, 52060, 52061, and 52062.

If the budget includes a combined assigned and unassigned ending fund balance above the minimum recommended reserve for economic uncertainties, at its public hearing, the school district complied with the requirements of subparagraphs (B) and (C) of paragraph (2) of subdivision (a) of Education Code Section 42127.

Budget available for inspection at:

Public Hearing:

Place: 9680 Citrus Avenue, Fontana
Date: May 26, 2016

Place: 9680 Citrus Avenue, Fontana
Date: June 01, 2016
Time: 06:00 PM

Adoption Date: June 15, 2016

Signed: _____
Clerk/Secretary of the Governing Board
(Original signature required)

Contact person for additional information on the budget reports:

Name: Randal S. Bassett

Telephone: (909) 357-7600 ext. 29117

Title: Associate Superintendent

E-mail: Randal.Bassett@fusd.net

Criteria and Standards Review Summary

The following summary is automatically completed based on data provided in the Criteria and Standards Review (Form 01CS). Criteria and standards that are "Not Met," and supplemental information and additional fiscal indicators that are "Yes," may indicate areas of potential concern for fiscal solvency purposes and should be carefully reviewed.

CRITERIA AND STANDARDS			Met	Not Met
1	Average Daily Attendance	Budgeted (funded) ADA has not been overestimated by more than the standard for the prior fiscal year, or two or more of the previous three fiscal years.	X	

CRITERIA AND STANDARDS (continued)			Met	Not Met
2	Enrollment	Enrollment has not been overestimated by more than the standard for the prior fiscal year, or two or more of the previous three fiscal years.	X	
3	ADA to Enrollment	Projected second period (P-2) ADA to enrollment ratio is consistent with historical ratios for the budget and two subsequent fiscal years.	X	
4	Local Control Funding Formula (LCFF)	Projected change in LCFF is within the standard for the budget and two subsequent fiscal years.		X
5	Salaries and Benefits	Projected ratios of total unrestricted salaries and benefits to total unrestricted general fund expenditures are consistent with historical ratios for the budget and two subsequent fiscal years.		X
6a	Other Revenues	Projected operating revenues (e.g., federal, other state, and other local) are within the standard for the budget and two subsequent fiscal years.		X
6b	Other Expenditures	Projected operating expenditures (e.g., books and supplies, and services and other operating) are within the standard for the budget and two subsequent fiscal years.		X
7	Ongoing and Major Maintenance Account	If applicable, required contribution to the ongoing and major maintenance account (i.e., restricted maintenance account) is included in the budget.	X	
8	Deficit Spending	Unrestricted deficit spending, if any, has not exceeded the standard for two or more of the last three fiscal years.	X	
9	Fund Balance	Unrestricted general fund beginning balance has not been overestimated by more than the standard for two or more of the last three fiscal years.	X	
10	Reserves	Projected available reserves (e.g., reserve for economic uncertainties, unassigned/unappropriated amounts) meet minimum requirements for the budget and two subsequent fiscal years.	X	

SUPPLEMENTAL INFORMATION			No	Yes
S1	Contingent Liabilities	Are there known or contingent liabilities (e.g., financial or program audits, litigation, state compliance reviews) that may impact the budget?	X	
S2	Using One-time Revenues to Fund Ongoing Expenditures	Are there ongoing general fund expenditures in excess of one percent of the total general fund expenditures that are funded with one-time resources?	X	
S3	Using Ongoing Revenues to Fund One-time Expenditures	Are there large non-recurring general fund expenditures that are funded with ongoing general fund revenues?	X	
S4	Contingent Revenues	Are any projected revenues for the budget or two subsequent fiscal years contingent on reauthorization by the local government, special legislation, or other definitive act (e.g., parcel taxes, forest reserves)?	X	
S5	Contributions	Have contributions from unrestricted to restricted resources, or transfers to or from the general fund to cover operating deficits, changed by more than the standard for the budget or two subsequent fiscal years?	X	

SUPPLEMENTAL INFORMATION (continued)			No	Yes
S6	Long-term Commitments	Does the district have long-term (multiyear) commitments or debt agreements? • If yes, have annual payments for the budget or two subsequent fiscal years increased over prior year's (2015-16) annual payment?		X
			X	
S7a	Postemployment Benefits Other than Pensions	Does the district provide postemployment benefits other than pensions (OPEB)? • If yes, are they lifetime benefits? • If yes, do benefits continue beyond age 65? • If yes, are benefits funded by pay-as-you-go?		X
				X
				X
				X
S7b	Other Self-insurance Benefits	Does the district provide other self-insurance benefits (e.g., workers' compensation)?		X
S8	Status of Labor Agreements	Are salary and benefit negotiations still open for: • Certificated? (Section S8A, Line 1) • Classified? (Section S8B, Line 1) • Management/supervisor/confidential? (Section S8C, Line 1)	X	
			X	
			X	
S9	Local Control and Accountability Plan (LCAP)	• Did or will the school district's governing board adopt an LCAP or approve an update to the LCAP effective for the budget year? • Approval date for adoption of the LCAP or approval of an update to the LCAP:		X
			Jun 01, 2016	
S10	LCAP Expenditures	Does the school district's budget include the expenditures necessary to implement the LCAP or annual update to the LCAP as described in the Local Control and Accountability Plan and Annual Update Template, Section 3: Actions, Services, and Expenditures?		X

ADDITIONAL FISCAL INDICATORS			No	Yes
A1	Negative Cash Flow	Do cash flow projections show that the district will end the budget year with a negative cash balance in the general fund?	X	
A2	Independent Position Control	Is personnel position control independent from the payroll system?	X	
A3	Declining Enrollment	Is enrollment decreasing in both the prior fiscal year and budget year?		X
A4	New Charter Schools Impacting District Enrollment	Are any new charter schools operating in district boundaries that are impacting the district's enrollment, either in the prior fiscal year or budget year?	X	
A5	Salary Increases Exceed COLA	Has the district entered into a bargaining agreement where any of the budget or subsequent fiscal years of the agreement would result in salary increases that are expected to exceed the projected state funded cost-of-living adjustment?	X	

ADDITIONAL FISCAL INDICATORS (continued)			No	Yes
A6	Uncapped Health Benefits	Does the district provide uncapped (100% employer paid) health benefits for current or retired employees?		X
A7	Independent Financial System	Is the district's financial system independent from the county office system?	X	
A8	Fiscal Distress Reports	Does the district have any reports that indicate fiscal distress? If yes, provide copies to the COE, pursuant to EC 42127.6(a).	X	
A9	Change of CBO or Superintendent	Have there been personnel changes in the superintendent or chief business official (CBO) positions within the last 12 months?	X	

ANNUAL CERTIFICATION REGARDING SELF-INSURED WORKERS' COMPENSATION CLAIMS

Pursuant to EC Section 42141, if a school district, either individually or as a member of a joint powers agency, is self-insured for workers' compensation claims, the superintendent of the school district annually shall provide information to the governing board of the school district regarding the estimated accrued but unfunded cost of those claims. The governing board annually shall certify to the county superintendent of schools the amount of money, if any, that it has decided to reserve in its budget for the cost of those claims.

To the County Superintendent of Schools:

() Our district is self-insured for workers' compensation claims as defined in Education Code Section 42141(a):

Total liabilities actuarially determined:	\$	<u>5,003,405.00</u>
Less: Amount of total liabilities reserved in budget:	\$	<u>4,618,235.00</u>
Estimated accrued but unfunded liabilities:	\$	<u>385,170.00</u>

() This school district is self-insured for workers' compensation claims through a JPA, and offers the following information:

() This school district is not self-insured for workers' compensation claims.

Signed _____
Clerk/Secretary of the Governing Board
(Original signature required)

Date of Meeting: _____

For additional information on this certification, please contact:

Name: Randal S. Bassett

Title: Associate Superintendent

Telephone: (909) 357-7600 ext. 29117

E-mail: Randal.Bassett@fUSD.net

G = General Ledger Data; S = Supplemental Data

Form	Description	Data Supplied For:	
		2015-16 Estimated Actuals	2016-17 Budget
01	General Fund/County School Service Fund	GS	GS
09	Charter Schools Special Revenue Fund		
10	Special Education Pass-Through Fund		
11	Adult Education Fund	G	G
12	Child Development Fund	G	G
13	Cafeteria Special Revenue Fund	G	G
14	Deferred Maintenance Fund	G	G
15	Pupil Transportation Equipment Fund		
17	Special Reserve Fund for Other Than Capital Outlay Projects	G	G
18	School Bus Emissions Reduction Fund		
19	Foundation Special Revenue Fund		
20	Special Reserve Fund for Postemployment Benefits		
21	Building Fund	G	G
25	Capital Facilities Fund	G	G
30	State School Building Lease-Purchase Fund		
35	County School Facilities Fund	G	G
40	Special Reserve Fund for Capital Outlay Projects	G	G
49	Capital Project Fund for Blended Component Units	G	G
51	Bond Interest and Redemption Fund	G	G
52	Debt Service Fund for Blended Component Units		
53	Tax Override Fund		
56	Debt Service Fund		
57	Foundation Permanent Fund		
61	Cafeteria Enterprise Fund		
62	Charter Schools Enterprise Fund		
63	Other Enterprise Fund		
66	Warehouse Revolving Fund		
67	Self-Insurance Fund	G	G
71	Retiree Benefit Fund	G	G
73	Foundation Private-Purpose Trust Fund		
76	Warrant/Pass-Through Fund		
95	Student Body Fund		
76A	Changes in Assets and Liabilities (Warrant/Pass-Through)		
95A	Changes in Assets and Liabilities (Student Body)		
A	Average Daily Attendance	S	S
ASSET	Schedule of Capital Assets		
CASH	Cashflow Worksheet		S
CB	Budget Certification		S
CC	Workers' Compensation Certification		S
CEA	Current Expense Formula/Minimum Classroom Comp. - Actuals	GS	
CEB	Current Expense Formula/Minimum Classroom Comp. - Budget		G
CHG	Change Order Form		
DEBT	Schedule of Long-Term Liabilities		
ICR	Indirect Cost Rate Worksheet	GS	
L	Lottery Report	G	
MYP	Multiyear Projections - General Fund		GS

G = General Ledger Data; S = Supplemental Data

Form	Description	Data Supplied For:	
		2015-16 Estimated Actuals	2016-17 Budget
NCMOE	No Child Left Behind Maintenance of Effort	G	
SEA	Special Education Revenue Allocations		
SEAS	Special Education Revenue Allocations Setup (SELPA Selection)		
SIAA	Summary of Interfund Activities - Actuals	G	
SIAB	Summary of Interfund Activities - Budget		G
01CS	Criteria and Standards Review	GS	GS

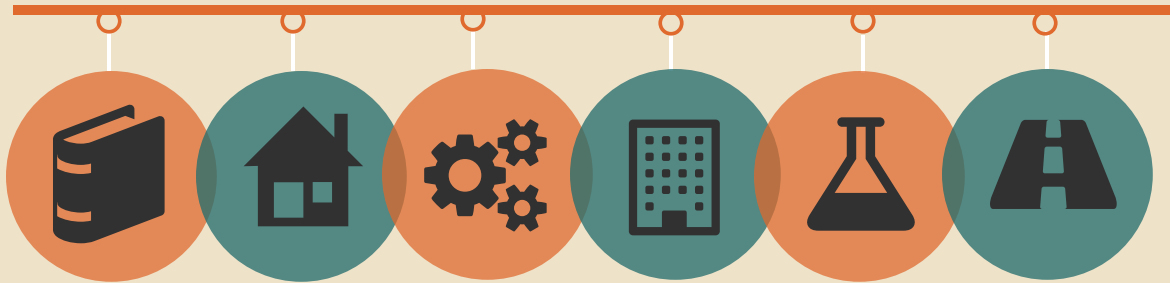

The Fontana Unified School District BUDGET REPORT CARD

LOCAL CONTROL ACCOUNTABILITY PLAN



GOAL 1	GOAL 2	GOAL 3	GOAL 4	GOAL 5	GOAL 6	GOAL 7
Increased Proficiency & Strategic Thinking	Promote Multilingualism & Multiculturalism	Graduation & College & Career Readiness	Cultivate Effective Teachers & Leaders	Engage Students and Decrease Dropouts	Strengthen Family & Community Engagement	Promote Healthy Environments
TEXTBOOKS * TECHNOLOGY * ASSESSMENT * A.P./I.B./VAPA	ASSESSMENT * INSTRUCTION * STAFF DEVELOPMENT * COMMUNITY	COLLEGE & CAREER * LINKED LEARNING * A.P./I.B.	PROFESSIONAL DEVELOPMENT * SITE LEADERSHIP PIPELINE * INNOVATION	ALTERNATIVE LEARNING * COUNSELING * BEHAVIORAL SUPPORT	OUTREACH * COLLABORATION * PARTNERSHIPS	SAFETY * HEALTH * LEARNING

Funding by Need

Serving a Diverse Population

The Fontana Unified School District's 45 schools educate students from preschool through adult in a diverse urban/suburban environment.

Supplemental & Concentration Students

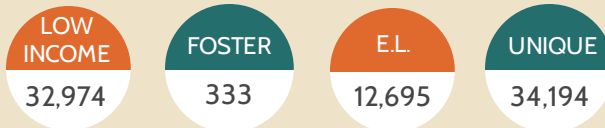

Targeted Funding

Supplemental and Concentration students generated additional funds.

\$53.5 million

Moving Forward

The doors for FUSD's 45th school will open July of 2016.

45 Total Schools

34K (88.3%) Consolidated Count

ELIGIBLE STUDENTS

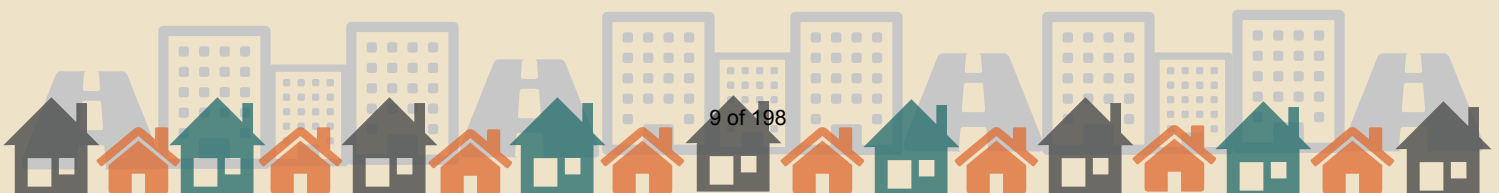

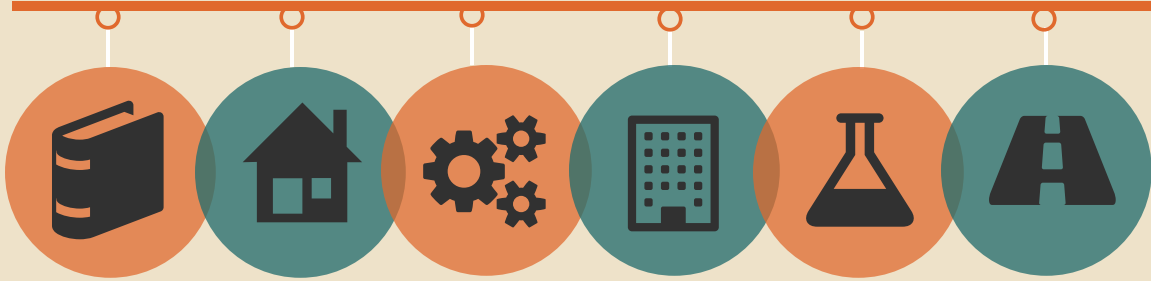

The Fontana Unified School District

Where will the money go?

FUSD's Investment in People

2015-16 Employee Compensation

Other Employee Compensation

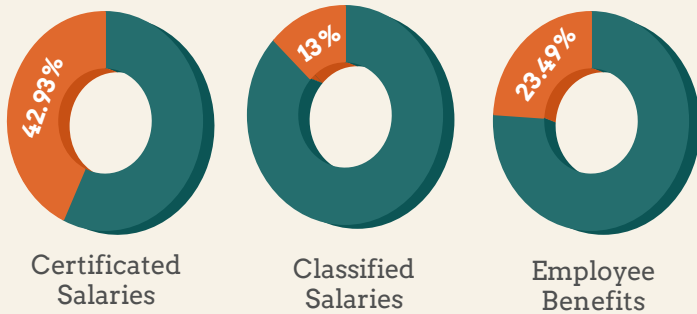

Expenditures by Function

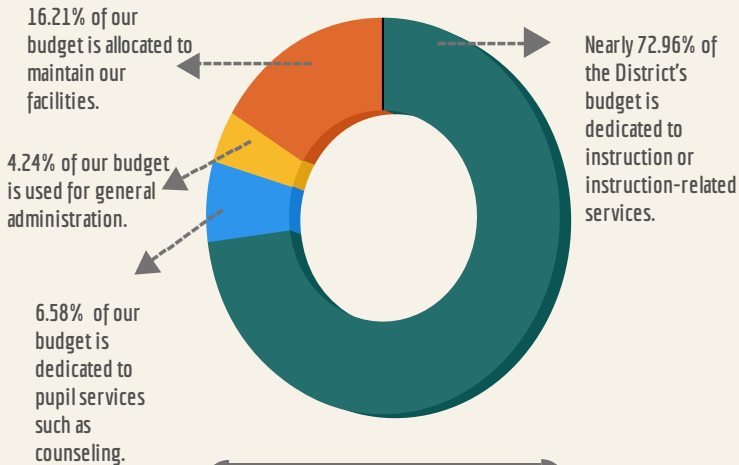

By the Numbers

58.87%	-----	Instruction
16.21%	-----	Plant Services
14.09%	-----	Instruction-Related Services
6.58%	-----	Pupil Services
4.24%	-----	General Administration
0.01%	-----	Other

REVENUES

DISTRICT FUNDING SOURCES

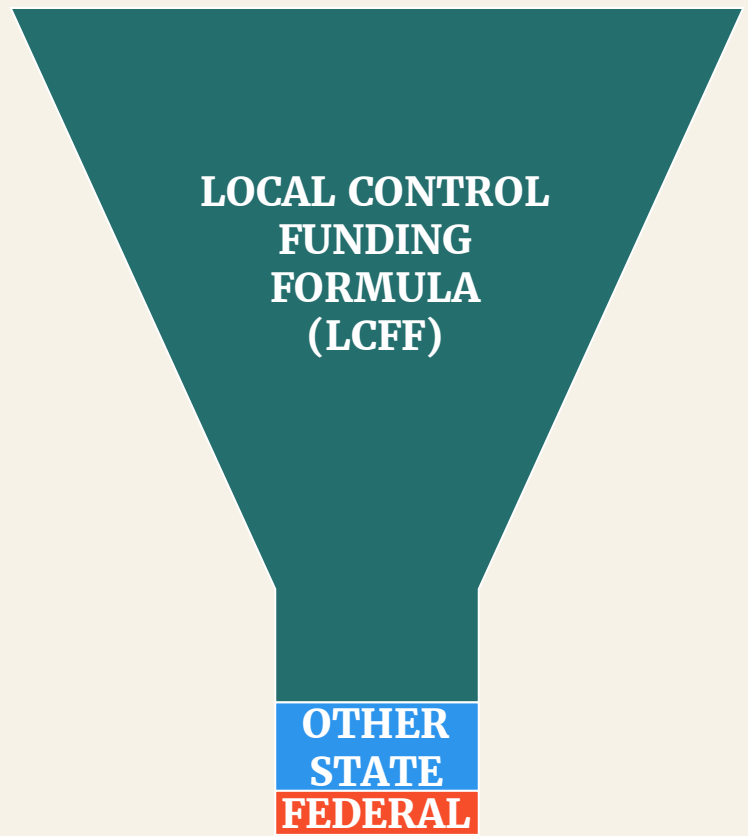

FUSD Relies on State Funding

The Fontana Unified School District relies on a variety of funding sources. The primary sources of funding include Local, State, and Federal funds.

The District is expecting to receive over \$449 million in revenues during the 2016-17 school year. State funding accounts for over 94.32% of these funds.

83.67%	-----	Local Control Funding Formula (LCFF)
10.65%	-----	Other State Revenue
6.54%	-----	Federal Revenue
1.07%	-----	Local Revenue

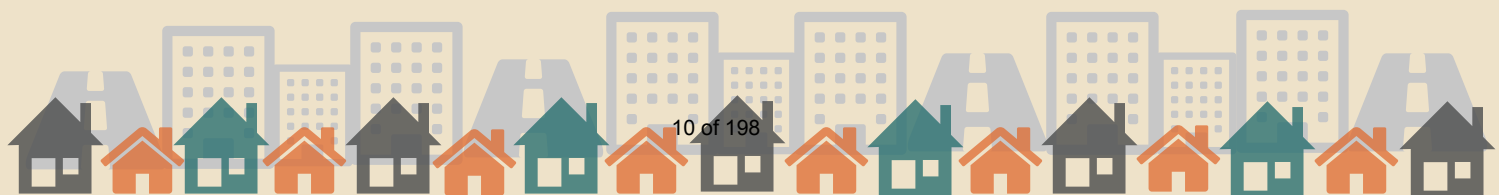



Enrollment PROJECTIONS FOR FUSD

Student enrollment is one of the more influential factors in school funding.

The number of students per household within the Fontana Unified School District is projected to decline. Continued decline will affect the ability to generate revenue.

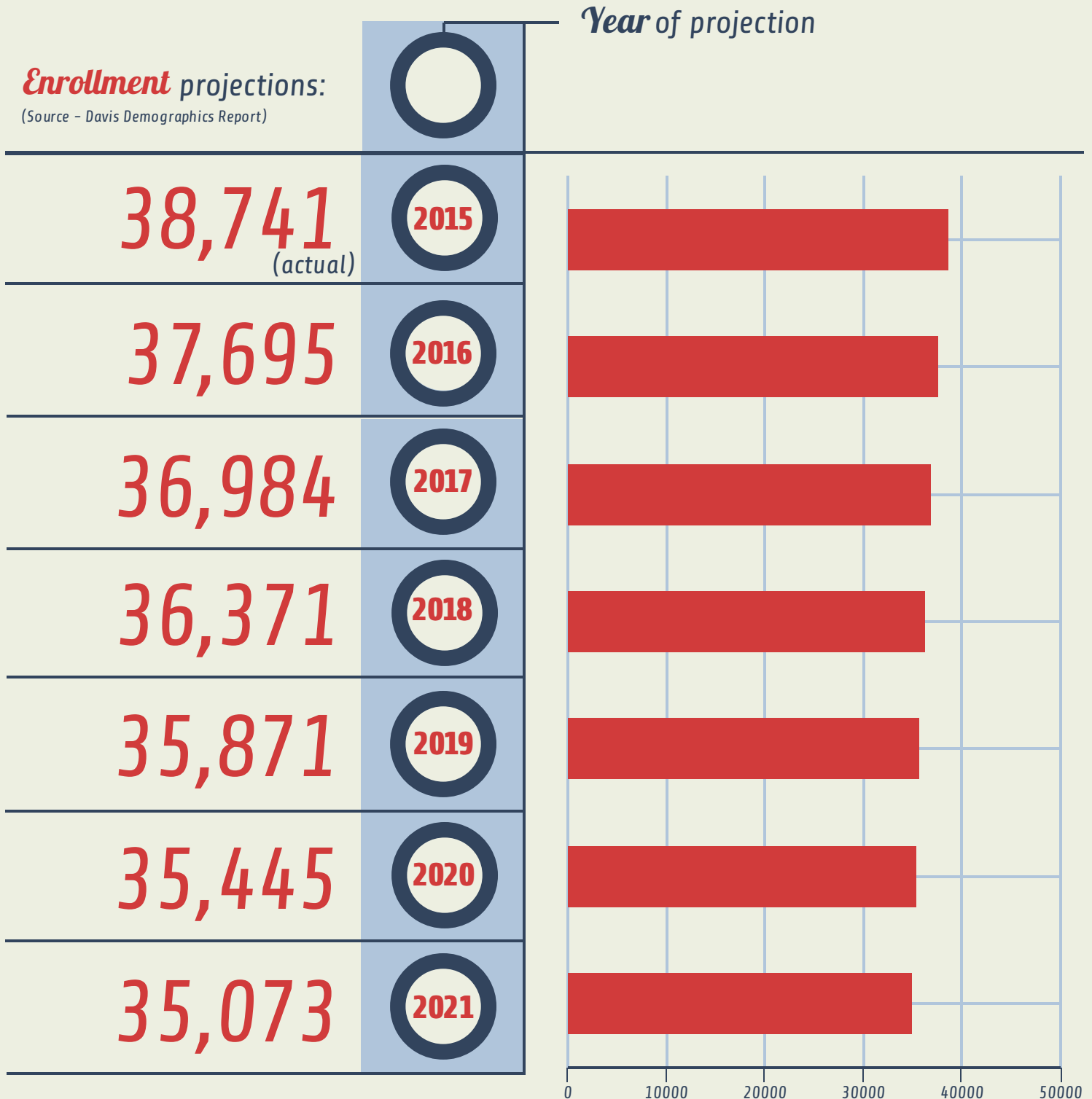

Description	Resource Codes	Object Codes	2015-16 Estimated Actuals			2016-17 Budget			% Diff Column C & F
			Unrestricted (A)	Restricted (B)	Total Fund col. A + B (C)	Unrestricted (D)	Restricted (E)	Total Fund col. D + E (F)	
A. REVENUES									
1) LCFF Sources		8010-8099	356,904,131.00	0.00	356,904,131.00	375,857,765.00	0.00	375,857,765.00	5.3%
2) Federal Revenue		8100-8299	214,048.00	24,219,900.00	24,433,948.00	0.00	23,868,694.00	23,868,694.00	-2.3%
3) Other State Revenue		8300-8599	27,069,941.00	32,176,897.00	59,246,838.00	16,395,096.00	31,462,652.00	47,857,748.00	-19.2%
4) Other Local Revenue		8600-8799	3,247,276.00	2,478,032.00	5,725,308.00	1,102,000.00	555,000.00	1,657,000.00	-71.1%
5) TOTAL, REVENUES			387,435,396.00	58,874,829.00	446,310,225.00	393,354,861.00	55,886,346.00	449,241,207.00	0.7%
B. EXPENDITURES									
1) Certificated Salaries		1000-1999	150,990,388.84	33,837,621.34	184,828,010.18	157,227,423.00	34,222,316.00	191,449,739.00	3.6%
2) Classified Salaries		2000-2999	42,409,775.00	13,155,102.00	55,564,877.00	45,223,542.00	13,323,818.00	58,547,360.00	5.4%
3) Employee Benefits		3000-3999	81,761,754.00	16,180,343.00	97,942,097.00	86,662,458.00	18,098,591.00	104,761,049.00	7.0%
4) Books and Supplies		4000-4999	19,800,528.00	5,116,742.00	24,917,270.00	22,293,279.00	7,946,536.00	30,239,815.00	21.4%
5) Services and Other Operating Expenditures		5000-5999	24,293,143.16	16,347,472.91	40,640,616.07	22,817,419.00	15,563,126.00	38,380,545.00	-5.6%
6) Capital Outlay		6000-6999	5,395,605.00	253,459.00	5,649,064.00	22,834,569.00	817,241.00	23,651,810.00	318.7%
7) Other Outgo (excluding Transfers of Indirect Costs)		7100-7299 7400-7499	110,609.00	0.00	110,609.00	40,000.00	0.00	40,000.00	-63.8%
8) Other Outgo - Transfers of Indirect Costs		7300-7399	(4,682,133.00)	3,173,623.00	(1,508,510.00)	(4,073,140.00)	2,927,424.00	(1,145,716.00)	-24.0%
9) TOTAL, EXPENDITURES			320,079,670.00	88,064,363.25	408,144,033.25	353,025,550.00	92,899,052.00	445,924,602.00	9.3%
C. EXCESS (DEFICIENCY) OF REVENUES OVER EXPENDITURES BEFORE OTHER FINANCING SOURCES AND USES (A5 - B9)									
			67,355,726.00	(29,189,534.25)	38,166,191.75	40,329,311.00	(37,012,706.00)	3,316,605.00	-91.3%
D. OTHER FINANCING SOURCES/USES									
1) Interfund Transfers									
a) Transfers In		8900-8929	0.00	0.00	0.00	0.00	0.00	0.00	0.0%
b) Transfers Out		7600-7629	0.00	0.00	0.00	0.00	0.00	0.00	0.0%
2) Other Sources/Uses									
a) Sources		8930-8979	0.00	0.00	0.00	0.00	0.00	0.00	0.0%
b) Uses		7630-7699	0.00	0.00	0.00	0.00	0.00	0.00	0.0%
3) Contributions		8980-8999	(33,958,097.00)	33,958,097.00	0.00	(36,267,070.00)	36,267,070.00	0.00	0.0%
4) TOTAL, OTHER FINANCING SOURCES/USES			(33,958,097.00)	33,958,097.00	0.00	(36,267,070.00)	36,267,070.00	0.00	0.0%

Description	Resource Codes	Object Codes	2015-16 Estimated Actuals			2016-17 Budget			% Diff Column C & F
			Unrestricted (A)	Restricted (B)	Total Fund col. A + B (C)	Unrestricted (D)	Restricted (E)	Total Fund col. D + E (F)	
E. NET INCREASE (DECREASE) IN FUND BALANCE (C + D4)			33,397,629.00	4,768,562.75	38,166,191.75	4,062,241.00	(745,636.00)	3,316,605.00	-91.3%
F. FUND BALANCE, RESERVES									
1) Beginning Fund Balance									
a) As of July 1 - Unaudited		9791	61,812,680.98	13,949,374.31	75,762,055.29	95,210,309.98	18,717,937.06	113,928,247.04	50.4%
b) Audit Adjustments		9793	0.00	0.00	0.00	0.00	0.00	0.00	0.0%
c) As of July 1 - Audited (F1a + F1b)			61,812,680.98	13,949,374.31	75,762,055.29	95,210,309.98	18,717,937.06	113,928,247.04	50.4%
d) Other Restatements		9795	0.00	0.00	0.00	0.00	0.00	0.00	0.0%
e) Adjusted Beginning Balance (F1c + F1d)			61,812,680.98	13,949,374.31	75,762,055.29	95,210,309.98	18,717,937.06	113,928,247.04	50.4%
2) Ending Balance, June 30 (E + F1e)			95,210,309.98	18,717,937.06	113,928,247.04	99,272,550.98	17,972,301.06	117,244,852.04	2.9%
Components of Ending Fund Balance									
a) Nonspendable									
Revolving Cash		9711	75,000.00	0.00	75,000.00	75,000.00	0.00	75,000.00	0.0%
Stores		9712	200,000.00	0.00	200,000.00	200,000.00	0.00	200,000.00	0.0%
Prepaid Expenditures		9713	254,807.00	0.00	254,807.00	254,807.00	0.00	254,807.00	0.0%
All Others		9719	0.00	0.00	0.00	0.00	0.00	0.00	0.0%
b) Restricted		9740	0.00	18,717,937.06	18,717,937.06	0.00	17,972,301.06	17,972,301.06	-4.0%
c) Committed									
Stabilization Arrangements		9750	0.00	0.00	0.00	0.00	0.00	0.00	0.0%
Other Commitments		9760	0.00	0.00	0.00	0.00	0.00	0.00	0.0%
d) Assigned									
Other Assignments		9780	17,086,298.47	0.00	17,086,298.47	5,586,298.00	0.00	5,586,298.00	-67.3%
e) Unassigned/unappropriated									
Reserve for Economic Uncertainties		9789	16,325,478.00	0.00	16,325,478.00	17,836,966.00	0.00	17,836,966.00	9.3%
Unassigned/Unappropriated Amount		9790	61,268,726.51	0.00	61,268,726.51	75,319,479.98	0.00	75,319,479.98	22.9%

Description	Resource Codes	Object Codes	2015-16 Estimated Actuals			2016-17 Budget			% Diff Column C & F
			Unrestricted (A)	Restricted (B)	Total Fund col. A + B (C)	Unrestricted (D)	Restricted (E)	Total Fund col. D + E (F)	
G. ASSETS									
1) Cash									
a) in County Treasury		9110	95,217,341.98	18,717,937.06	113,935,279.04				
1) Fair Value Adjustment to Cash in County Treasury		9111	0.00	0.00	0.00				
b) in Banks		9120	0.00	0.00	0.00				
c) in Revolving Fund		9130	0.00	0.00	0.00				
d) with Fiscal Agent		9135	0.00	0.00	0.00				
e) collections awaiting deposit		9140	0.00	0.00	0.00				
2) Investments		9150	0.00	0.00	0.00				
3) Accounts Receivable		9200	0.00	0.00	0.00				
4) Due from Grantor Government		9290	0.00	0.00	0.00				
5) Due from Other Funds		9310	0.00	0.00	0.00				
6) Stores		9320	0.00	0.00	0.00				
7) Prepaid Expenditures		9330	0.00	0.00	0.00				
8) Other Current Assets		9340	0.00	0.00	0.00				
9) TOTAL, ASSETS			95,217,341.98	18,717,937.06	113,935,279.04				
H. DEFERRED OUTFLOWS OF RESOURCES									
1) Deferred Outflows of Resources		9490	0.00	0.00	0.00				
2) TOTAL, DEFERRED OUTFLOWS			0.00	0.00	0.00				
I. LIABILITIES									
1) Accounts Payable		9500	0.00	0.00	0.00				
2) Due to Grantor Governments		9590	0.00	0.00	0.00				
3) Due to Other Funds		9610	0.00	0.00	0.00				
4) Current Loans		9640	0.00	0.00	0.00				
5) Unearned Revenue		9650	0.00	0.00	0.00				
6) TOTAL, LIABILITIES			0.00	0.00	0.00				
J. DEFERRED INFLOWS OF RESOURCES									
1) Deferred Inflows of Resources		9690	0.00	0.00	0.00				
2) TOTAL, DEFERRED INFLOWS			0.00	0.00	0.00				
K. FUND EQUITY									
Ending Fund Balance, June 30 (G9 + H2) - (I6 + J2)			95,217,341.98	18,717,937.06	113,935,279.04				

Description	Resource Codes	Object Codes	2015-16 Estimated Actuals			2016-17 Budget			% Diff Column C & F
			Unrestricted (A)	Restricted (B)	Total Fund col. A + B (C)	Unrestricted (D)	Restricted (E)	Total Fund col. D + E (F)	
LCFF SOURCES									
Principal Apportionment									
State Aid - Current Year		8011	291,434,833.00	0.00	291,434,833.00	313,408,303.00	0.00	313,408,303.00	7.5%
Education Protection Account State Aid - Current Year		8012	52,440,870.00	0.00	52,440,870.00	49,421,034.00	0.00	49,421,034.00	-5.8%
State Aid - Prior Years		8019	0.00	0.00	0.00	0.00	0.00	0.00	0.0%
Tax Relief Subventions									
Homeowners' Exemptions		8021	160,215.00	0.00	160,215.00	160,215.00	0.00	160,215.00	0.0%
Timber Yield Tax		8022	0.00	0.00	0.00	0.00	0.00	0.00	0.0%
Other Subventions/In-Lieu Taxes		8029	0.00	0.00	0.00	0.00	0.00	0.00	0.0%
County & District Taxes									
Secured Roll Taxes		8041	14,585,940.00	0.00	14,585,940.00	14,571,877.00	0.00	14,571,877.00	-0.1%
Unsecured Roll Taxes		8042	576,093.00	0.00	576,093.00	576,093.00	0.00	576,093.00	0.0%
Prior Years' Taxes		8043	0.00	0.00	0.00	14,063.00	0.00	14,063.00	New
Supplemental Taxes		8044	549,787.00	0.00	549,787.00	549,787.00	0.00	549,787.00	0.0%
Education Revenue Augmentation Fund (ERAF)		8045	(4,260,087.00)	0.00	(4,260,087.00)	(4,260,087.00)	0.00	(4,260,087.00)	0.0%
Community Redevelopment Funds (SB 617/699/1992)		8047	1,416,480.00	0.00	1,416,480.00	1,416,480.00	0.00	1,416,480.00	0.0%
Penalties and Interest from Delinquent Taxes		8048	0.00	0.00	0.00	0.00	0.00	0.00	0.0%
Miscellaneous Funds (EC 41604)									
Royalties and Bonuses		8081	0.00	0.00	0.00	0.00	0.00	0.00	0.0%
Other In-Lieu Taxes		8082	0.00	0.00	0.00	0.00	0.00	0.00	0.0%
Less: Non-LCFF (50%) Adjustment		8089	0.00	0.00	0.00	0.00	0.00	0.00	0.0%
Subtotal, LCFF Sources			356,904,131.00	0.00	356,904,131.00	375,857,765.00	0.00	375,857,765.00	5.3%
LCFF Transfers									
Unrestricted LCFF Transfers - Current Year	0000	8091	0.00		0.00	0.00		0.00	0.0%
All Other LCFF Transfers - Current Year	All Other	8091	0.00	0.00	0.00	0.00	0.00	0.00	0.0%
Transfers to Charter Schools in Lieu of Property Taxes		8096	0.00	0.00	0.00	0.00	0.00	0.00	0.0%
Property Taxes Transfers		8097	0.00	0.00	0.00	0.00	0.00	0.00	0.0%
LCFF/Revenue Limit Transfers - Prior Years		8099	0.00	0.00	0.00	0.00	0.00	0.00	0.0%
TOTAL, LCFF SOURCES			356,904,131.00	0.00	356,904,131.00	375,857,765.00	0.00	375,857,765.00	5.3%
FEDERAL REVENUE									
Maintenance and Operations		8110	0.00	0.00	0.00	0.00	0.00	0.00	0.0%
Special Education Entitlement		8181	0.00	6,298,608.00	6,298,608.00	0.00	6,397,255.00	6,397,255.00	1.6%
Special Education Discretionary Grants		8182	0.00	1,015,087.00	1,015,087.00	0.00	964,341.00	964,341.00	-5.0%
Child Nutrition Programs		8220	0.00	0.00	0.00	0.00	0.00	0.00	0.0%
Donated Food Commodities		8221	0.00	0.00	0.00	0.00	0.00	0.00	0.0%
Forest Reserve Funds		8260	0.00	0.00	0.00	0.00	0.00	0.00	0.0%
Flood Control Funds		8270	0.00	0.00	0.00	0.00	0.00	0.00	0.0%
Wildlife Reserve Funds		8280	0.00	0.00	0.00	0.00	0.00	0.00	0.0%
FEMA		8281	0.00	0.00	0.00	0.00	0.00	0.00	0.0%
Interagency Contracts Between LEAs		8285	0.00	0.00	0.00	0.00	0.00	0.00	0.0%
Pass-Through Revenues from Federal Sources		8287	0.00	0.00	0.00	0.00	0.00	0.00	0.0%
NCLB: Title I, Part A, Basic Grants Low-Income and Neglected	3010	8290		12,538,271.00	12,538,271.00		12,706,234.00	12,706,234.00	1.3%
NCLB: Title I, Part D, Local Delinquent Programs	3025	8290		25,882.00	25,882.00		0.00	0.00	-100.0%
NCLB: Title II, Part A, Teacher Quality	4035	8290		1,510,734.00	1,510,734.00		1,377,171.00	1,377,171.00	-8.8%
NCLB: Title III, Immigrant Educator Program	4201	8290		0.00	0.00		0.00	0.00	0.0%

Description	Resource Codes	Object Codes	2015-16 Estimated Actuals			2016-17 Budget			% Diff Column C & F
			Unrestricted (A)	Restricted (B)	Total Fund col. A + B (C)	Unrestricted (D)	Restricted (E)	Total Fund col. D + E (F)	
NCLB: Title III, Limited English Proficient (LEP) Student Program	4203	8290		1,616,098.00	1,616,098.00		1,208,473.00	1,208,473.00	-25.2%
NCLB: Title V, Part B, Public Charter Schools Grant Program (PCSGP)	4610	8290		0.00	0.00		0.00	0.00	0.0%
Other No Child Left Behind	3012-3020, 3030-3199, 4036-4126, 5510	8290		0.00	0.00		0.00	0.00	0.0%
Vocational and Applied Technology Education	3500-3699	8290		358,995.00	358,995.00		358,995.00	358,995.00	0.0%
Safe and Drug Free Schools	3700-3799	8290		0.00	0.00		0.00	0.00	0.0%
All Other Federal Revenue	All Other	8290	214,048.00	856,225.00	1,070,273.00	0.00	856,225.00	856,225.00	-20.0%
TOTAL, FEDERAL REVENUE			214,048.00	24,219,900.00	24,433,948.00	0.00	23,868,694.00	23,868,694.00	-2.3%
OTHER STATE REVENUE									
Other State Apportionments									
ROC/P Entitlement Prior Years	6360	8319		0.00	0.00		0.00	0.00	0.0%
Special Education Master Plan Current Year	6500	8311		20,901,295.00	20,901,295.00		20,222,297.00	20,222,297.00	-3.2%
Prior Years	6500	8319		0.00	0.00		0.00	0.00	0.0%
All Other State Apportionments - Current Year	All Other	8311	0.00	0.00	0.00	0.00	0.00	0.00	0.0%
All Other State Apportionments - Prior Years	All Other	8319	0.00	0.00	0.00	0.00	0.00	0.00	0.0%
Child Nutrition Programs		8520	0.00	0.00	0.00	0.00	0.00	0.00	0.0%
Mandated Costs Reimbursements		8550	21,532,367.00	0.00	21,532,367.00	10,161,944.00	0.00	10,161,944.00	-52.8%
Lottery - Unrestricted and Instructional Materials		8560	5,537,574.00	1,720,631.00	7,258,205.00	5,537,574.00	1,720,631.00	7,258,205.00	0.0%
Tax Relief Subventions Restricted Levies - Other									
Homeowners' Exemptions		8575	0.00	0.00	0.00	0.00	0.00	0.00	0.0%
Other Subventions/In-Lieu Taxes		8576	0.00	0.00	0.00	0.00	0.00	0.00	0.0%
Pass-Through Revenues from State Sources		8587	0.00	0.00	0.00	0.00	0.00	0.00	0.0%
School Based Coordination Program	7250	8590		0.00	0.00		0.00	0.00	0.0%
After School Education and Safety (ASES)	6010	8590		3,969,639.00	3,969,639.00		3,969,639.00	3,969,639.00	0.0%
Charter School Facility Grant	6030	8590		0.00	0.00		0.00	0.00	0.0%
Drug/Alcohol/Tobacco Funds	6650, 6690	8590		0.00	0.00		0.00	0.00	0.0%
California Clean Energy Jobs Act	6230	8590		0.00	0.00		0.00	0.00	0.0%
Career Technical Education Incentive Grant Program	6387	8590		0.00	0.00		2,820,532.00	2,820,532.00	New
American Indian Early Childhood Education	7210	8590		0.00	0.00		0.00	0.00	0.0%
Specialized Secondary	7370	8590		0.00	0.00		0.00	0.00	0.0%
Quality Education Investment Act	7400	8590		0.00	0.00		0.00	0.00	0.0%
Common Core State Standards Implementation	7405	8590		0.00	0.00		0.00	0.00	0.0%
All Other State Revenue	All Other	8590	0.00	5,585,332.00	5,585,332.00	695,578.00	2,729,553.00	3,425,131.00	-38.7%
TOTAL, OTHER STATE REVENUE			27,069,941.00	32,176,897.00	59,246,838.00	16,395,096.00	31,462,652.00	47,857,748.00	-19.2%

Description	Resource Codes	Object Codes	2015-16 Estimated Actuals			2016-17 Budget			% Diff Column C & F
			Unrestricted (A)	Restricted (B)	Total Fund col. A + B (C)	Unrestricted (D)	Restricted (E)	Total Fund col. D + E (F)	
OTHER LOCAL REVENUE									
Other Local Revenue									
County and District Taxes									
Other Restricted Levies									
Secured Roll		8615	0.00	0.00	0.00	0.00	0.00	0.00	0.0%
Unsecured Roll		8616	0.00	0.00	0.00	0.00	0.00	0.00	0.0%
Prior Years' Taxes		8617	0.00	0.00	0.00	0.00	0.00	0.00	0.0%
Supplemental Taxes		8618	0.00	0.00	0.00	0.00	0.00	0.00	0.0%
Non-Ad Valorem Taxes									
Parcel Taxes		8621	0.00	0.00	0.00	0.00	0.00	0.00	0.0%
Other		8622	0.00	0.00	0.00	0.00	0.00	0.00	0.0%
Community Redevelopment Funds									
Not Subject to LCFF Deduction		8625	0.00	1,530,353.00	1,530,353.00	0.00	555,000.00	555,000.00	-63.7%
Penalties and Interest from									
Delinquent Non-LCFF									
Taxes		8629	0.00	0.00	0.00	0.00	0.00	0.00	0.0%
Sales									
Sale of Equipment/Supplies		8631	0.00	0.00	0.00	0.00	0.00	0.00	0.0%
Sale of Publications		8632	0.00	0.00	0.00	0.00	0.00	0.00	0.0%
Food Service Sales		8634	0.00	0.00	0.00	0.00	0.00	0.00	0.0%
All Other Sales		8639	0.00	0.00	0.00	0.00	0.00	0.00	0.0%
Leases and Rentals		8650	40,000.00	0.00	40,000.00	60,000.00	0.00	60,000.00	50.0%
Interest		8660	250,000.00	0.00	250,000.00	300,000.00	0.00	300,000.00	20.0%
Net Increase (Decrease) in the Fair Value of Investments		8662	0.00	0.00	0.00	0.00	0.00	0.00	0.0%
Fees and Contracts									
Adult Education Fees		8671	0.00	0.00	0.00	0.00	0.00	0.00	0.0%
Non-Resident Students		8672	0.00	0.00	0.00	0.00	0.00	0.00	0.0%
Transportation Fees From Individuals		8675	0.00	0.00	0.00	0.00	0.00	0.00	0.0%
Interagency Services		8677	247,480.00	940,671.00	1,188,151.00	0.00	0.00	0.00	-100.0%
Mitigation/Developer Fees		8681	0.00	0.00	0.00	0.00	0.00	0.00	0.0%
All Other Fees and Contracts		8689	47,824.00	0.00	47,824.00	0.00	0.00	0.00	-100.0%
Other Local Revenue Plus: Misc Funds Non-LCFF (50%) Adjustment		8691	0.00	0.00	0.00	0.00	0.00	0.00	0.0%
Pass-Through Revenues From Local Sources		8697	0.00	0.00	0.00	0.00	0.00	0.00	0.0%
All Other Local Revenue		8699	2,661,972.00	7,008.00	2,668,980.00	742,000.00	0.00	742,000.00	-72.2%
Tuition		8710	0.00	0.00	0.00	0.00	0.00	0.00	0.0%
All Other Transfers In		8781-8783	0.00	0.00	0.00	0.00	0.00	0.00	0.0%
Transfers of Apportionments									
Special Education SELPA Transfers									
From Districts or Charter Schools	6500	8791		0.00	0.00		0.00	0.00	0.0%
From County Offices	6500	8792		0.00	0.00		0.00	0.00	0.0%
From JPAs	6500	8793		0.00	0.00		0.00	0.00	0.0%
ROC/P Transfers									
From Districts or Charter Schools	6360	8791		0.00	0.00		0.00	0.00	0.0%
From County Offices	6360	8792		0.00	0.00		0.00	0.00	0.0%
From JPAs	6360	8793		0.00	0.00		0.00	0.00	0.0%
Other Transfers of Apportionments									
From Districts or Charter Schools	All Other	8791	0.00	0.00	0.00	0.00	0.00	0.00	0.0%
From County Offices	All Other	8792	0.00	0.00	0.00	0.00	0.00	0.00	0.0%
From JPAs	All Other	8793	0.00	0.00	0.00	0.00	0.00	0.00	0.0%
All Other Transfers In from All Others		8799	0.00	0.00	0.00	0.00	0.00	0.00	0.0%
TOTAL, OTHER LOCAL REVENUE			3,247,276.00	2,478,032.00	5,725,308.00	1,102,000.00	555,000.00	1,657,000.00	-71.1%
TOTAL, REVENUES			387,435,396.00	58,874,829.00	446,310,225.00	393,354,861.00	55,886,346.00	449,241,207.00	0.7%

Description	Resource Codes	Object Codes	2015-16 Estimated Actuals			2016-17 Budget			% Diff Column C & F
			Unrestricted (A)	Restricted (B)	Total Fund col. A + B (C)	Unrestricted (D)	Restricted (E)	Total Fund col. D + E (F)	
CERTIFICATED SALARIES									
Certificated Teachers' Salaries		1100	124,265,775.84	24,902,737.18	149,168,513.02	127,544,426.00	24,221,848.00	151,766,274.00	1.7%
Certificated Pupil Support Salaries		1200	8,009,059.00	2,630,034.00	10,639,093.00	8,211,155.00	2,790,122.00	11,001,277.00	3.4%
Certificated Supervisors' and Administrators' Salaries		1300	13,346,900.00	1,151,787.00	14,498,687.00	14,347,239.00	1,445,111.00	15,792,350.00	8.9%
Other Certificated Salaries		1900	5,368,654.00	5,153,063.16	10,521,717.16	7,124,603.00	5,765,235.00	12,889,838.00	22.5%
TOTAL, CERTIFICATED SALARIES			150,990,388.84	33,837,621.34	184,828,010.18	157,227,423.00	34,222,316.00	191,449,739.00	3.6%
CLASSIFIED SALARIES									
Classified Instructional Salaries		2100	1,971,295.00	7,112,393.00	9,083,688.00	2,439,335.00	7,353,859.00	9,793,194.00	7.8%
Classified Support Salaries		2200	19,346,776.00	4,098,290.00	23,445,066.00	20,623,218.00	4,206,058.00	24,829,276.00	5.9%
Classified Supervisors' and Administrators' Salaries		2300	2,630,282.00	731,032.00	3,361,314.00	2,567,981.00	762,023.00	3,330,004.00	-0.9%
Clerical, Technical and Office Salaries		2400	15,094,041.00	870,487.00	15,964,528.00	15,879,238.00	832,139.00	16,711,377.00	4.7%
Other Classified Salaries		2900	3,367,381.00	342,900.00	3,710,281.00	3,713,770.00	169,739.00	3,883,509.00	4.7%
TOTAL, CLASSIFIED SALARIES			42,409,775.00	13,155,102.00	55,564,877.00	45,223,542.00	13,323,818.00	58,547,360.00	5.4%
EMPLOYEE BENEFITS									
STRS		3101-3102	19,564,167.00	3,548,246.00	23,112,413.00	19,434,361.00	4,205,707.00	23,640,068.00	2.3%
PERS		3201-3202	4,964,669.00	1,594,089.00	6,558,758.00	6,204,691.00	1,929,324.00	8,134,015.00	24.0%
OASDI/Medicare/Alternative		3301-3302	5,318,260.00	1,508,586.00	6,826,846.00	5,626,058.00	1,455,510.00	7,081,568.00	3.7%
Health and Welfare Benefits		3401-3402	36,303,405.00	8,927,327.00	45,230,732.00	39,649,939.00	9,888,186.00	49,538,125.00	9.5%
Unemployment Insurance		3501-3502	117,080.00	24,181.00	141,261.00	184,090.00	27,313.00	211,403.00	49.7%
Workers' Compensation		3601-3602	2,358,861.00	577,914.00	2,936,775.00	2,428,007.00	592,551.00	3,020,558.00	2.9%
OPEB, Allocated		3701-3702	13,135,312.00	0.00	13,135,312.00	13,135,312.00	0.00	13,135,312.00	0.0%
OPEB, Active Employees		3751-3752	0.00	0.00	0.00	0.00	0.00	0.00	0.0%
Other Employee Benefits		3901-3902	0.00	0.00	0.00	0.00	0.00	0.00	0.0%
TOTAL, EMPLOYEE BENEFITS			81,761,754.00	16,180,343.00	97,942,097.00	86,662,458.00	18,098,591.00	104,761,049.00	7.0%
BOOKS AND SUPPLIES									
Approved Textbooks and Core Curricula Materials		4100	9,644,198.00	1,183,779.00	10,827,977.00	11,405,000.00	1,730,631.00	13,135,631.00	21.3%
Books and Other Reference Materials		4200	180,704.00	634,466.00	815,170.00	162,638.00	169,177.00	331,815.00	-59.3%
Materials and Supplies		4300	6,712,635.44	2,636,648.00	9,349,283.44	7,946,976.00	4,255,449.00	12,202,425.00	30.5%
Noncapitalized Equipment		4400	3,262,990.56	661,849.00	3,924,839.56	2,778,665.00	1,791,279.00	4,569,944.00	16.4%
Food		4700	0.00	0.00	0.00	0.00	0.00	0.00	0.0%
TOTAL, BOOKS AND SUPPLIES			19,800,528.00	5,116,742.00	24,917,270.00	22,293,279.00	7,946,536.00	30,239,815.00	21.4%
SERVICES AND OTHER OPERATING EXPENDITURES									
Subagreements for Services		5100	0.00	8,976,094.00	8,976,094.00	0.00	7,495,623.00	7,495,623.00	-16.5%
Travel and Conferences		5200	680,351.00	604,177.00	1,284,528.00	629,165.00	2,791,869.00	3,421,034.00	166.3%
Dues and Memberships		5300	114,707.00	9,337.00	124,044.00	143,055.00	3,000.00	146,055.00	17.7%
Insurance		5400 - 5450	1,331,123.00	0.00	1,331,123.00	1,400,000.00	0.00	1,400,000.00	5.2%
Operations and Housekeeping Services		5500	9,574,500.00	216,892.00	9,791,392.00	10,590,500.00	250,000.00	10,840,500.00	10.7%
Rentals, Leases, Repairs, and Noncapitalized Improvements		5600	2,542,407.00	1,536,312.00	4,078,719.00	2,376,840.00	2,684,514.00	5,061,354.00	24.1%
Transfers of Direct Costs		5710	(282,161.00)	282,161.00	0.00	0.00	0.00	0.00	0.0%
Transfers of Direct Costs - Interfund		5750	(218,143.00)	11,028.00	(207,115.00)	(60,000.00)	0.00	(60,000.00)	-71.0%
Professional/Consulting Services and Operating Expenditures		5800	9,930,095.16	4,699,571.91	14,629,667.07	7,122,204.00	2,326,820.00	9,449,024.00	-35.4%
Communications		5900	620,264.00	11,900.00	632,164.00	615,655.00	11,300.00	626,955.00	-0.8%
TOTAL, SERVICES AND OTHER OPERATING EXPENDITURES			24,293,143.16	16,347,472.91	40,640,616.07	22,817,419.00	15,563,126.00	38,380,545.00	-5.6%

Description	Resource Codes	Object Codes	2015-16 Estimated Actuals			2016-17 Budget			% Diff Column C & F
			Unrestricted (A)	Restricted (B)	Total Fund col. A + B (C)	Unrestricted (D)	Restricted (E)	Total Fund col. D + E (F)	
CAPITAL OUTLAY									
Land		6100	151,722.00	148,619.00	300,341.00	76,000.00	0.00	76,000.00	-74.7%
Land Improvements		6170	150,000.00	0.00	150,000.00	200,000.00	150,000.00	350,000.00	133.3%
Buildings and Improvements of Buildings		6200	1,381,384.00	0.00	1,381,384.00	21,791,319.00	0.00	21,791,319.00	1477.5%
Books and Media for New School Libraries or Major Expansion of School Libraries		6300	0.00	0.00	0.00	0.00	0.00	0.00	0.0%
Equipment		6400	3,560,042.00	32,921.00	3,592,963.00	457,250.00	577,241.00	1,034,491.00	-71.2%
Equipment Replacement		6500	152,457.00	71,919.00	224,376.00	310,000.00	90,000.00	400,000.00	78.3%
TOTAL, CAPITAL OUTLAY			5,395,605.00	253,459.00	5,649,064.00	22,834,569.00	817,241.00	23,651,810.00	318.7%
OTHER OUTGO (excluding Transfers of Indirect Costs)									
Tuition									
Tuition for Instruction Under Interdistrict Attendance Agreements		7110	0.00	0.00	0.00	0.00	0.00	0.00	0.0%
State Special Schools		7130	25,458.00	0.00	25,458.00	30,000.00	0.00	30,000.00	17.8%
Tuition, Excess Costs, and/or Deficit Payments									
Payments to Districts or Charter Schools		7141	0.00	0.00	0.00	0.00	0.00	0.00	0.0%
Payments to County Offices		7142	85,151.00	0.00	85,151.00	10,000.00	0.00	10,000.00	-88.3%
Payments to JPAs		7143	0.00	0.00	0.00	0.00	0.00	0.00	0.0%
Transfers of Pass-Through Revenues									
To Districts or Charter Schools		7211	0.00	0.00	0.00	0.00	0.00	0.00	0.0%
To County Offices		7212	0.00	0.00	0.00	0.00	0.00	0.00	0.0%
To JPAs		7213	0.00	0.00	0.00	0.00	0.00	0.00	0.0%
Special Education SELPA Transfers of Apportionments									
To Districts or Charter Schools	6500	7221		0.00	0.00		0.00	0.00	0.0%
To County Offices	6500	7222		0.00	0.00		0.00	0.00	0.0%
To JPAs	6500	7223		0.00	0.00		0.00	0.00	0.0%
ROC/P Transfers of Apportionments									
To Districts or Charter Schools	6360	7221		0.00	0.00		0.00	0.00	0.0%
To County Offices	6360	7222		0.00	0.00		0.00	0.00	0.0%
To JPAs	6360	7223		0.00	0.00		0.00	0.00	0.0%
Other Transfers of Apportionments	All Other	7221-7223	0.00	0.00	0.00	0.00	0.00	0.00	0.0%
All Other Transfers		7281-7283	0.00	0.00	0.00	0.00	0.00	0.00	0.0%
All Other Transfers Out to All Others		7299	0.00	0.00	0.00	0.00	0.00	0.00	0.0%
Debt Service									
Debt Service - Interest		7438	0.00	0.00	0.00	0.00	0.00	0.00	0.0%
Other Debt Service - Principal		7439	0.00	0.00	0.00	0.00	0.00	0.00	0.0%
TOTAL, OTHER OUTGO (excluding Transfers of Indirect Costs)			110,609.00	0.00	110,609.00	40,000.00	0.00	40,000.00	-63.8%
OTHER OUTGO - TRANSFERS OF INDIRECT COSTS									
Transfers of Indirect Costs		7310	(3,173,623.00)	3,173,623.00	0.00	(2,927,424.00)	2,927,424.00	0.00	0.0%
Transfers of Indirect Costs - Interfund		7350	(1,508,510.00)	0.00	(1,508,510.00)	(1,145,716.00)	0.00	(1,145,716.00)	-24.0%
TOTAL, OTHER OUTGO - TRANSFERS OF INDIRECT COSTS			(4,682,133.00)	3,173,623.00	(1,508,510.00)	(4,073,140.00)	2,927,424.00	(1,145,716.00)	-24.0%
TOTAL, EXPENDITURES			320,079,670.00	88,064,363.25	408,144,033.25	353,025,550.00	92,899,052.00	445,924,602.00	9.3%

Description	Resource Codes	Object Codes	2015-16 Estimated Actuals			2016-17 Budget			% Diff Column C & F
			Unrestricted (A)	Restricted (B)	Total Fund col. A + B (C)	Unrestricted (D)	Restricted (E)	Total Fund col. D + E (F)	
INTERFUND TRANSFERS									
INTERFUND TRANSFERS IN									
From: Special Reserve Fund		8912	0.00	0.00	0.00	0.00	0.00	0.00	0.0%
From: Bond Interest and Redemption Fund		8914	0.00	0.00	0.00	0.00	0.00	0.00	0.0%
Other Authorized Interfund Transfers In		8919	0.00	0.00	0.00	0.00	0.00	0.00	0.0%
(a) TOTAL, INTERFUND TRANSFERS IN			0.00	0.00	0.00	0.00	0.00	0.00	0.0%
INTERFUND TRANSFERS OUT									
To: Child Development Fund		7611	0.00	0.00	0.00	0.00	0.00	0.00	0.0%
To: Special Reserve Fund		7612	0.00	0.00	0.00	0.00	0.00	0.00	0.0%
To: State School Building Fund/ County School Facilities Fund		7613	0.00	0.00	0.00	0.00	0.00	0.00	0.0%
To: Cafeteria Fund		7616	0.00	0.00	0.00	0.00	0.00	0.00	0.0%
Other Authorized Interfund Transfers Out		7619	0.00	0.00	0.00	0.00	0.00	0.00	0.0%
(b) TOTAL, INTERFUND TRANSFERS OUT			0.00	0.00	0.00	0.00	0.00	0.00	0.0%
OTHER SOURCES/USES									
SOURCES									
State Apportionments Emergency Apportionments		8931	0.00	0.00	0.00	0.00	0.00	0.00	0.0%
Proceeds Proceeds from Sale/Lease-Purchase of Land/Buildings		8953	0.00	0.00	0.00	0.00	0.00	0.00	0.0%
Other Sources Transfers from Funds of Lapsed/Reorganized LEAs		8965	0.00	0.00	0.00	0.00	0.00	0.00	0.0%
Long-Term Debt Proceeds Proceeds from Certificates of Participation		8971	0.00	0.00	0.00	0.00	0.00	0.00	0.0%
Proceeds from Capital Leases		8972	0.00	0.00	0.00	0.00	0.00	0.00	0.0%
Proceeds from Lease Revenue Bonds		8973	0.00	0.00	0.00	0.00	0.00	0.00	0.0%
All Other Financing Sources		8979	0.00	0.00	0.00	0.00	0.00	0.00	0.0%
(c) TOTAL, SOURCES			0.00	0.00	0.00	0.00	0.00	0.00	0.0%
USES									
Transfers of Funds from Lapsed/Reorganized LEAs		7651	0.00	0.00	0.00	0.00	0.00	0.00	0.0%
All Other Financing Uses		7699	0.00	0.00	0.00	0.00	0.00	0.00	0.0%
(d) TOTAL, USES			0.00	0.00	0.00	0.00	0.00	0.00	0.0%
CONTRIBUTIONS									
Contributions from Unrestricted Revenues		8980	(33,958,097.00)	33,958,097.00	0.00	(36,267,070.00)	36,267,070.00	0.00	0.0%
Contributions from Restricted Revenues		8990	0.00	0.00	0.00	0.00	0.00	0.00	0.0%
(e) TOTAL, CONTRIBUTIONS			(33,958,097.00)	33,958,097.00	0.00	(36,267,070.00)	36,267,070.00	0.00	0.0%
TOTAL, OTHER FINANCING SOURCES/USES									
(a - b + c - d + e)			(33,958,097.00)	33,958,097.00	0.00	(36,267,070.00)	36,267,070.00	0.00	0.0%

Description	Function Codes	Object Codes	2015-16 Estimated Actuals			2016-17 Budget			% Diff Column C & F
			Unrestricted (A)	Restricted (B)	Total Fund col. A + B (C)	Unrestricted (D)	Restricted (E)	Total Fund col. D + E (F)	
A. REVENUES									
1) LCFF Sources		8010-8099	356,904,131.00	0.00	356,904,131.00	375,857,765.00	0.00	375,857,765.00	5.3%
2) Federal Revenue		8100-8299	214,048.00	24,219,900.00	24,433,948.00	0.00	23,868,694.00	23,868,694.00	-2.3%
3) Other State Revenue		8300-8599	27,069,941.00	32,176,897.00	59,246,838.00	16,395,096.00	31,462,652.00	47,857,748.00	-19.2%
4) Other Local Revenue		8600-8799	3,247,276.00	2,478,032.00	5,725,308.00	1,102,000.00	555,000.00	1,657,000.00	-71.1%
5) TOTAL, REVENUES			387,435,396.00	58,874,829.00	446,310,225.00	393,354,861.00	55,886,346.00	449,241,207.00	0.7%
B. EXPENDITURES (Objects 1000-7999)									
1) Instruction	1000-1999		198,921,407.84	56,663,838.92	255,585,246.76	205,767,475.00	56,754,657.00	262,522,132.00	2.7%
2) Instruction - Related Services	2000-2999		41,551,243.16	11,423,051.33	52,974,294.49	47,540,746.00	15,291,778.00	62,832,524.00	18.6%
3) Pupil Services	3000-3999		21,659,791.00	6,934,953.00	28,594,744.00	22,098,981.00	7,223,254.00	29,322,235.00	2.5%
4) Ancillary Services	4000-4999		215,908.00	0.00	215,908.00	2,000.00	0.00	2,000.00	-99.1%
5) Community Services	5000-5999		50,989.00	897,500.00	948,489.00	0.00	0.00	0.00	-100.0%
6) Enterprise	6000-6999		0.00	0.00	0.00	0.00	0.00	0.00	0.0%
7) General Administration	7000-7999		17,431,878.00	3,357,170.00	20,789,048.00	15,941,525.00	2,980,343.00	18,921,868.00	-9.0%
8) Plant Services	8000-8999		40,137,844.00	8,787,850.00	48,925,694.00	61,634,823.00	10,649,020.00	72,283,843.00	47.7%
9) Other Outgo	9000-9999	Except 7600-7699	110,609.00	0.00	110,609.00	40,000.00	0.00	40,000.00	-63.8%
10) TOTAL, EXPENDITURES			320,079,670.00	88,064,363.25	408,144,033.25	353,025,550.00	92,899,052.00	445,924,602.00	9.3%
C. EXCESS (DEFICIENCY) OF REVENUES OVER EXPENDITURES BEFORE OTHER FINANCING SOURCES AND USES (A5 - B10)			67,355,726.00	(29,189,534.25)	38,166,191.75	40,329,311.00	(37,012,706.00)	3,316,605.00	-91.3%
D. OTHER FINANCING SOURCES/USES									
1) Interfund Transfers									
a) Transfers In		8900-8929	0.00	0.00	0.00	0.00	0.00	0.00	0.0%
b) Transfers Out		7600-7629	0.00	0.00	0.00	0.00	0.00	0.00	0.0%
2) Other Sources/Uses									
a) Sources		8930-8979	0.00	0.00	0.00	0.00	0.00	0.00	0.0%
b) Uses		7630-7699	0.00	0.00	0.00	0.00	0.00	0.00	0.0%
3) Contributions		8980-8999	(33,958,097.00)	33,958,097.00	0.00	(36,267,070.00)	36,267,070.00	0.00	0.0%
4) TOTAL, OTHER FINANCING SOURCES/USES			(33,958,097.00)	33,958,097.00	0.00	(36,267,070.00)	36,267,070.00	0.00	0.0%

Description	Function Codes	Object Codes	2015-16 Estimated Actuals			2016-17 Budget			% Diff Column C & F
			Unrestricted (A)	Restricted (B)	Total Fund col. A + B (C)	Unrestricted (D)	Restricted (E)	Total Fund col. D + E (F)	
E. NET INCREASE (DECREASE) IN FUND BALANCE (C + D4)			33,397,629.00	4,768,562.75	38,166,191.75	4,062,241.00	(745,636.00)	3,316,605.00	-91.3%
F. FUND BALANCE, RESERVES									
1) Beginning Fund Balance									
a) As of July 1 - Unaudited		9791	61,812,680.98	13,949,374.31	75,762,055.29	95,210,309.98	18,717,937.06	113,928,247.04	50.4%
b) Audit Adjustments		9793	0.00	0.00	0.00	0.00	0.00	0.00	0.0%
c) As of July 1 - Audited (F1a + F1b)			61,812,680.98	13,949,374.31	75,762,055.29	95,210,309.98	18,717,937.06	113,928,247.04	50.4%
d) Other Restatements		9795	0.00	0.00	0.00	0.00	0.00	0.00	0.0%
e) Adjusted Beginning Balance (F1c + F1d)			61,812,680.98	13,949,374.31	75,762,055.29	95,210,309.98	18,717,937.06	113,928,247.04	50.4%
2) Ending Balance, June 30 (E + F1e)			95,210,309.98	18,717,937.06	113,928,247.04	99,272,550.98	17,972,301.06	117,244,852.04	2.9%
Components of Ending Fund Balance									
a) Nonspendable									
Revolving Cash		9711	75,000.00	0.00	75,000.00	75,000.00	0.00	75,000.00	0.0%
Stores		9712	200,000.00	0.00	200,000.00	200,000.00	0.00	200,000.00	0.0%
Prepaid Expenditures		9713	254,807.00	0.00	254,807.00	254,807.00	0.00	254,807.00	0.0%
All Others		9719	0.00	0.00	0.00	0.00	0.00	0.00	0.0%
b) Restricted		9740	0.00	18,717,937.06	18,717,937.06	0.00	17,972,301.06	17,972,301.06	-4.0%
c) Committed									
Stabilization Arrangements		9750	0.00	0.00	0.00	0.00	0.00	0.00	0.0%
Other Commitments (by Resource/Object)		9760	0.00	0.00	0.00	0.00	0.00	0.00	0.0%
d) Assigned									
Other Assignments (by Resource/Object)		9780	17,086,298.47	0.00	17,086,298.47	5,586,298.00	0.00	5,586,298.00	-67.3%
e) Unassigned/unappropriated									
Reserve for Economic Uncertainties		9789	16,325,478.00	0.00	16,325,478.00	17,836,966.00	0.00	17,836,966.00	9.3%
Unassigned/Unappropriated Amount		9790	61,268,726.51	0.00	61,268,726.51	75,319,479.98	0.00	75,319,479.98	22.9%

Resource	Description	2015-16 Estimated Actuals	2016-17 Budget
6230	California Clean Energy Jobs Act	326,393.13	161,976.13
6264	Educator Effectiveness	2,860,680.00	653,757.00
6300	Lottery: Instructional Materials	2,612,591.57	2,612,591.57
6512	Special Ed: Mental Health Services	263,367.00	263,367.00
8150	Ongoing & Major Maintenance Account (RMA: Education Code Secti	7,332,960.05	7,332,960.05
9010	Other Restricted Local	5,321,945.31	6,947,649.31
Total, Restricted Balance		<u>18,717,937.06</u>	<u>17,972,301.06</u>

Description	Resource Codes	Object Codes	2015-16 Estimated Actuals	2016-17 Budget	Percent Difference
A. REVENUES					
1) LCFF Sources		8010-8099	0.00	0.00	0.0%
2) Federal Revenue		8100-8299	327,781.00	546,000.00	66.6%
3) Other State Revenue		8300-8599	493,548.00	180,000.00	-63.5%
4) Other Local Revenue		8600-8799	718,516.00	1,035,000.00	44.0%
5) TOTAL, REVENUES			1,539,845.00	1,761,000.00	14.4%
B. EXPENDITURES					
1) Certificated Salaries		1000-1999	373,552.00	575,321.00	54.0%
2) Classified Salaries		2000-2999	219,210.00	249,439.00	13.8%
3) Employee Benefits		3000-3999	222,255.00	243,000.00	9.3%
4) Books and Supplies		4000-4999	223,238.00	565,087.00	153.1%
5) Services and Other Operating Expenditures		5000-5999	36,761.19	46,000.00	25.1%
6) Capital Outlay		6000-6999	0.00	0.00	0.0%
7) Other Outgo (excluding Transfers of Indirect Costs)		7100-7299, 7400-7499	0.00	0.00	0.0%
8) Other Outgo - Transfers of Indirect Costs		7300-7399	36,555.00	44,297.00	21.2%
9) TOTAL, EXPENDITURES			1,111,571.19	1,723,144.00	55.0%
C. EXCESS (DEFICIENCY) OF REVENUES OVER EXPENDITURES BEFORE OTHER FINANCING SOURCES AND USES (A5 - B9)			428,273.81	37,856.00	-91.2%
D. OTHER FINANCING SOURCES/USES					
1) Interfund Transfers					
a) Transfers In		8900-8929	0.00	0.00	0.0%
b) Transfers Out		7600-7629	0.00	0.00	0.0%
2) Other Sources/Uses					
a) Sources		8930-8979	0.00	0.00	0.0%
b) Uses		7630-7699	0.00	0.00	0.0%
3) Contributions		8980-8999	0.00	0.00	0.0%
4) TOTAL, OTHER FINANCING SOURCES/USES			0.00	0.00	0.0%

Description	Resource Codes	Object Codes	2015-16 Estimated Actuals	2016-17 Budget	Percent Difference
E. NET INCREASE (DECREASE) IN FUND BALANCE (C + D4)			428,273.81	37,856.00	-91.2%
F. FUND BALANCE, RESERVES					
1) Beginning Fund Balance					
a) As of July 1 - Unaudited		9791	200,348.41	628,622.22	213.8%
b) Audit Adjustments		9793	0.00	0.00	0.0%
c) As of July 1 - Audited (F1a + F1b)			200,348.41	628,622.22	213.8%
d) Other Restatements		9795	0.00	0.00	0.0%
e) Adjusted Beginning Balance (F1c + F1d)			200,348.41	628,622.22	213.8%
2) Ending Balance, June 30 (E + F1e)			628,622.22	666,478.22	6.0%
Components of Ending Fund Balance					
a) Nonspendable					
Revolving Cash		9711	0.00	0.00	0.0%
Stores		9712	0.00	0.00	0.0%
Prepaid Expenditures		9713	0.00	0.00	0.0%
All Others		9719	0.00	0.00	0.0%
b) Restricted			385,113.00	402,969.00	4.6%
c) Committed					
Stabilization Arrangements		9750	0.00	0.00	0.0%
Other Commitments		9760	0.00	0.00	0.0%
d) Assigned					
Other Assignments		9780	243,509.22	263,509.22	8.2%
e) Unassigned/Unappropriated					
Reserve for Economic Uncertainties		9789	0.00	0.00	0.0%
Unassigned/Unappropriated Amount		9790	0.00	0.00	0.0%

Description	Resource Codes	Object Codes	2015-16 Estimated Actuals	2016-17 Budget	Percent Difference
G. ASSETS					
1) Cash					
a) in County Treasury		9110	621,590.22		
1) Fair Value Adjustment to Cash in County Treasury		9111	0.00		
b) in Banks		9120	0.00		
c) in Revolving Fund		9130	0.00		
d) with Fiscal Agent		9135	0.00		
e) collections awaiting deposit		9140	0.00		
2) Investments		9150	0.00		
3) Accounts Receivable		9200	0.00		
4) Due from Grantor Government		9290	0.00		
5) Due from Other Funds		9310	0.00		
6) Stores		9320	0.00		
7) Prepaid Expenditures		9330	0.00		
8) Other Current Assets		9340	0.00		
9) TOTAL, ASSETS			621,590.22		
H. DEFERRED OUTFLOWS OF RESOURCES					
1) Deferred Outflows of Resources		9490	0.00		
2) TOTAL, DEFERRED OUTFLOWS			0.00		
I. LIABILITIES					
1) Accounts Payable		9500	0.00		
2) Due to Grantor Governments		9590	0.00		
3) Due to Other Funds		9610	0.00		
4) Current Loans		9640			
5) Unearned Revenue		9650	0.00		
6) TOTAL, LIABILITIES			0.00		
J. DEFERRED INFLOWS OF RESOURCES					
1) Deferred Inflows of Resources		9690	0.00		
2) TOTAL, DEFERRED INFLOWS			0.00		
K. FUND EQUITY					
Ending Fund Balance, June 30 (G9 + H2) - (I6 + J2)			621,590.22		

Description	Resource Codes	Object Codes	2015-16 Estimated Actuals	2016-17 Budget	Percent Difference
LCFF SOURCES					
LCFF Transfers					
LCFF Transfers - Current Year		8091	0.00	0.00	0.0%
LCFF/Revenue Limit Transfers - Prior Years		8099	0.00	0.00	0.0%
TOTAL, LCFF SOURCES			0.00	0.00	0.0%
FEDERAL REVENUE					
Interagency Contracts Between LEAs		8285	0.00	0.00	0.0%
No Child Left Behind	3105, 4045	8290	0.00	0.00	0.0%
Vocational and Applied Technology Education	3500-3699	8290	0.00	0.00	0.0%
Safe and Drug Free Schools	3700-3799	8290	0.00	0.00	0.0%
All Other Federal Revenue	All Other	8290	327,781.00	546,000.00	66.6%
TOTAL, FEDERAL REVENUE			327,781.00	546,000.00	66.6%
OTHER STATE REVENUE					
Other State Apportionments					
All Other State Apportionments - Current Year		8311	0.00	0.00	0.0%
All Other State Apportionments - Prior Years		8319	0.00	0.00	0.0%
Pass-Through Revenues from State Sources		8587	0.00	0.00	0.0%
Adult Education Block Grant Program	6391	8590	300,000.00	0.00	-100.0%
All Other State Revenue	All Other	8590	193,548.00	180,000.00	-7.0%
TOTAL, OTHER STATE REVENUE			493,548.00	180,000.00	-63.5%

Description	Resource Codes	Object Codes	2015-16 Estimated Actuals	2016-17 Budget	Percent Difference
OTHER LOCAL REVENUE					
Other Local Revenue					
Sales					
Sale of Equipment/Supplies		8631	0.00	0.00	0.0%
Leases and Rentals		8650	0.00	0.00	0.0%
Interest		8660	803.00	0.00	-100.0%
Net Increase (Decrease) in the Fair Value of Investments		8662	0.00	0.00	0.0%
Fees and Contracts					
Adult Education Fees		8671	0.00	20,000.00	New
Interagency Services		8677	715,000.00	1,015,000.00	42.0%
Other Local Revenue					
All Other Local Revenue		8699	2,713.00	0.00	-100.0%
Tuition		8710	0.00	0.00	0.0%
TOTAL, OTHER LOCAL REVENUE			718,516.00	1,035,000.00	44.0%
TOTAL, REVENUES			1,539,845.00	1,761,000.00	14.4%

Description	Resource Codes	Object Codes	2015-16 Estimated Actuals	2016-17 Budget	Percent Difference
CERTIFICATED SALARIES					
Certificated Teachers' Salaries		1100	235,510.00	369,574.00	56.9%
Certificated Pupil Support Salaries		1200	0.00	0.00	0.0%
Certificated Supervisors' and Administrators' Salaries		1300	134,186.00	196,615.00	46.5%
Other Certificated Salaries		1900	3,856.00	9,132.00	136.8%
TOTAL, CERTIFICATED SALARIES			373,552.00	575,321.00	54.0%
CLASSIFIED SALARIES					
Classified Instructional Salaries		2100	319.00	0.00	-100.0%
Classified Support Salaries		2200	21,347.00	21,277.00	-0.3%
Classified Supervisors' and Administrators' Salaries		2300	0.00	0.00	0.0%
Clerical, Technical and Office Salaries		2400	197,544.00	228,162.00	15.5%
Other Classified Salaries		2900	0.00	0.00	0.0%
TOTAL, CLASSIFIED SALARIES			219,210.00	249,439.00	13.8%
EMPLOYEE BENEFITS					
STRS		3101-3102	39,948.00	67,956.00	70.1%
PERS		3201-3202	26,924.00	25,124.00	-6.7%
OASDI/Medicare/Alternative		3301-3302	23,216.00	24,122.00	3.9%
Health and Welfare Benefits		3401-3402	124,540.00	117,780.00	-5.4%
Unemployment Insurance		3501-3502	310.00	405.00	30.6%
Workers' Compensation		3601-3602	7,317.00	7,613.00	4.0%
OPEB, Allocated		3701-3702	0.00	0.00	0.0%
OPEB, Active Employees		3751-3752	0.00	0.00	0.0%
Other Employee Benefits		3901-3902	0.00	0.00	0.0%
TOTAL, EMPLOYEE BENEFITS			222,255.00	243,000.00	9.3%
BOOKS AND SUPPLIES					
Approved Textbooks and Core Curricula Materials		4100	24,091.00	40,000.00	66.0%
Books and Other Reference Materials		4200	1,883.00	600.00	-68.1%
Materials and Supplies		4300	94,847.00	101,607.00	7.1%
Noncapitalized Equipment		4400	102,417.00	422,880.00	312.9%
TOTAL, BOOKS AND SUPPLIES			223,238.00	565,087.00	153.1%

Description	Resource Codes	Object Codes	2015-16 Estimated Actuals	2016-17 Budget	Percent Difference
SERVICES AND OTHER OPERATING EXPENDITURES					
Subagreements for Services		5100	0.00	0.00	0.0%
Travel and Conferences		5200	6,766.19	6,100.00	-9.8%
Dues and Memberships		5300	870.00	0.00	-100.0%
Insurance		5400-5450	0.00	0.00	0.0%
Operations and Housekeeping Services		5500	0.00	0.00	0.0%
Rentals, Leases, Repairs, and Noncapitalized Improvements		5600	0.00	400.00	New
Transfers of Direct Costs		5710	0.00	0.00	0.0%
Transfers of Direct Costs - Interfund		5750	22,128.00	0.00	-100.0%
Professional/Consulting Services and Operating Expenditures		5800	6,997.00	39,500.00	464.5%
Communications		5900	0.00	0.00	0.0%
TOTAL, SERVICES AND OTHER OPERATING EXPENDITURES			36,761.19	46,000.00	25.1%
CAPITAL OUTLAY					
Land		6100	0.00	0.00	0.0%
Land Improvements		6170	0.00	0.00	0.0%
Buildings and Improvements of Buildings		6200	0.00	0.00	0.0%
Equipment		6400	0.00	0.00	0.0%
Equipment Replacement		6500	0.00	0.00	0.0%
TOTAL, CAPITAL OUTLAY			0.00	0.00	0.0%
OTHER OUTGO (excluding Transfers of Indirect Costs)					
Tuition					
Tuition, Excess Costs, and/or Deficit Payments					
Payments to Districts or Charter Schools		7141	0.00	0.00	0.0%
Payments to County Offices		7142	0.00	0.00	0.0%
Payments to JPAs		7143	0.00	0.00	0.0%
Other Transfers Out					
Transfers of Pass-Through Revenues					
To Districts or Charter Schools		7211	0.00	0.00	0.0%
To County Offices		7212	0.00	0.00	0.0%
To JPAs		7213	0.00	0.00	0.0%
Debt Service					
Debt Service - Interest		7438	0.00	0.00	0.0%
Other Debt Service - Principal		7439	0.00	0.00	0.0%
TOTAL, OTHER OUTGO (excluding Transfers of Indirect Costs)			0.00	0.00	0.0%

Description	Resource Codes	Object Codes	2015-16 Estimated Actuals	2016-17 Budget	Percent Difference
OTHER OUTGO - TRANSFERS OF INDIRECT COSTS					
Transfers of Indirect Costs - Interfund		7350	36,555.00	44,297.00	21.2%
TOTAL, OTHER OUTGO - TRANSFERS OF INDIRECT COSTS			36,555.00	44,297.00	21.2%
TOTAL, EXPENDITURES			1,111,571.19	1,723,144.00	55.0%

Description	Resource Codes	Object Codes	2015-16 Estimated Actuals	2016-17 Budget	Percent Difference
INTERFUND TRANSFERS					
INTERFUND TRANSFERS IN					
Other Authorized Interfund Transfers In		8919	0.00	0.00	0.0%
(a) TOTAL, INTERFUND TRANSFERS IN			0.00	0.00	0.0%
INTERFUND TRANSFERS OUT					
To: State School Building Fund/ County School Facilities Fund		7613	0.00	0.00	0.0%
Other Authorized Interfund Transfers Out		7619	0.00	0.00	0.0%
(b) TOTAL, INTERFUND TRANSFERS OUT			0.00	0.00	0.0%
OTHER SOURCES/USES					
SOURCES					
Other Sources					
Transfers from Funds of Lapsed/Reorganized LEAs		8965	0.00	0.00	0.0%
Long-Term Debt Proceeds Proceeds from Certificates of Participation		8971	0.00	0.00	0.0%
Proceeds from Capital Leases		8972	0.00	0.00	0.0%
All Other Financing Sources		8979	0.00	0.00	0.0%
(c) TOTAL, SOURCES			0.00	0.00	0.0%
USES					
Transfers of Funds from Lapsed/Reorganized LEAs		7651	0.00	0.00	0.0%
All Other Financing Uses		7699	0.00	0.00	0.0%
(d) TOTAL, USES			0.00	0.00	0.0%
CONTRIBUTIONS					
Contributions from Unrestricted Revenues		8980	0.00	0.00	0.0%
Contributions from Restricted Revenues		8990	0.00	0.00	0.0%
(e) TOTAL, CONTRIBUTIONS			0.00	0.00	0.0%
TOTAL, OTHER FINANCING SOURCES/USES (a - b + c - d + e)			0.00	0.00	0.0%

Description	Function Codes	Object Codes	2015-16 Estimated Actuals	2016-17 Budget	Percent Difference
A. REVENUES					
1) LCFF Sources		8010-8099	0.00	0.00	0.0%
2) Federal Revenue		8100-8299	327,781.00	546,000.00	66.6%
3) Other State Revenue		8300-8599	493,548.00	180,000.00	-63.5%
4) Other Local Revenue		8600-8799	718,516.00	1,035,000.00	44.0%
5) TOTAL, REVENUES			1,539,845.00	1,761,000.00	14.4%
B. EXPENDITURES (Objects 1000-7999)					
1) Instruction	1000-1999		408,485.00	970,451.00	137.6%
2) Instruction - Related Services	2000-2999		629,937.19	672,251.00	6.7%
3) Pupil Services	3000-3999		0.00	0.00	0.0%
4) Ancillary Services	4000-4999		0.00	0.00	0.0%
5) Community Services	5000-5999		0.00	0.00	0.0%
6) Enterprise	6000-6999		0.00	0.00	0.0%
7) General Administration	7000-7999		36,555.00	44,297.00	21.2%
8) Plant Services	8000-8999		36,594.00	36,145.00	-1.2%
9) Other Outgo	9000-9999	Except 7600-7699	0.00	0.00	0.0%
10) TOTAL, EXPENDITURES			1,111,571.19	1,723,144.00	55.0%
C. EXCESS (DEFICIENCY) OF REVENUES OVER EXPENDITURES BEFORE OTHER FINANCING SOURCES AND USES (A5 - B10)			428,273.81	37,856.00	-91.2%
D. OTHER FINANCING SOURCES/USES					
1) Interfund Transfers					
a) Transfers In		8900-8929	0.00	0.00	0.0%
b) Transfers Out		7600-7629	0.00	0.00	0.0%
2) Other Sources/Uses					
a) Sources		8930-8979	0.00	0.00	0.0%
b) Uses		7630-7699	0.00	0.00	0.0%
3) Contributions		8980-8999	0.00	0.00	0.0%
4) TOTAL, OTHER FINANCING SOURCES/USES			0.00	0.00	0.0%

Description	Function Codes	Object Codes	2015-16 Estimated Actuals	2016-17 Budget	Percent Difference
E. NET INCREASE (DECREASE) IN FUND BALANCE (C + D4)			428,273.81	37,856.00	-91.2%
F. FUND BALANCE, RESERVES					
1) Beginning Fund Balance					
a) As of July 1 - Unaudited		9791	200,348.41	628,622.22	213.8%
b) Audit Adjustments		9793	0.00	0.00	0.0%
c) As of July 1 - Audited (F1a + F1b)			200,348.41	628,622.22	213.8%
d) Other Restatements		9795	0.00	0.00	0.0%
e) Adjusted Beginning Balance (F1c + F1d)			200,348.41	628,622.22	213.8%
2) Ending Balance, June 30 (E + F1e)			628,622.22	666,478.22	6.0%
Components of Ending Fund Balance					
a) Nonspendable					
Revolving Cash		9711	0.00	0.00	0.0%
Stores		9712	0.00	0.00	0.0%
Prepaid Expenditures		9713	0.00	0.00	0.0%
All Others		9719	0.00	0.00	0.0%
b) Restricted			385,113.00	402,969.00	4.6%
c) Committed					
Stabilization Arrangements		9750	0.00	0.00	0.0%
Other Commitments (by Resource/Object)		9760	0.00	0.00	0.0%
d) Assigned					
Other Assignments (by Resource/Object)		9780	243,509.22	263,509.22	8.2%
e) Unassigned/Unappropriated					
Reserve for Economic Uncertainties		9789	0.00	0.00	0.0%
Unassigned/Unappropriated Amount		9790	0.00	0.00	0.0%

Resource	Description	2015-16 Estimated Actuals	2016-17 Budget
6391	Adult Education Block Grant Program	385,113.00	402,969.00
Total, Restricted Balance		385,113.00	402,969.00

Description	Resource Codes	Object Codes	2015-16 Estimated Actuals	2016-17 Budget	Percent Difference
A. REVENUES					
1) LCFF Sources		8010-8099	0.00	0.00	0.0%
2) Federal Revenue		8100-8299	516,971.00	534,387.00	3.4%
3) Other State Revenue		8300-8599	6,746,043.00	7,110,220.00	5.4%
4) Other Local Revenue		8600-8799	740,555.00	697,782.00	-5.8%
5) TOTAL, REVENUES			8,003,569.00	8,342,389.00	4.2%
B. EXPENDITURES					
1) Certificated Salaries		1000-1999	2,677,745.00	2,714,283.00	1.4%
2) Classified Salaries		2000-2999	2,239,278.00	2,139,639.00	-4.4%
3) Employee Benefits		3000-3999	1,845,076.00	1,960,468.00	6.3%
4) Books and Supplies		4000-4999	291,612.00	1,108,983.00	280.3%
5) Services and Other Operating Expenditures		5000-5999	164,072.00	152,882.00	-6.8%
6) Capital Outlay		6000-6999	58,476.00	0.00	-100.0%
7) Other Outgo (excluding Transfers of Indirect Costs)		7100-7299, 7400-7499	0.00	0.00	0.0%
8) Other Outgo - Transfers of Indirect Costs		7300-7399	330,577.00	266,134.00	-19.5%
9) TOTAL, EXPENDITURES			7,606,836.00	8,342,389.00	9.7%
C. EXCESS (DEFICIENCY) OF REVENUES OVER EXPENDITURES BEFORE OTHER FINANCING SOURCES AND USES (A5 - B9)			396,733.00	0.00	-100.0%
D. OTHER FINANCING SOURCES/USES					
1) Interfund Transfers					
a) Transfers In		8900-8929	0.00	0.00	0.0%
b) Transfers Out		7600-7629	0.00	0.00	0.0%
2) Other Sources/Uses					
a) Sources		8930-8979	0.00	0.00	0.0%
b) Uses		7630-7699	0.00	0.00	0.0%
3) Contributions		8980-8999	0.00	0.00	0.0%
4) TOTAL, OTHER FINANCING SOURCES/USES			0.00	0.00	0.0%

Description	Resource Codes	Object Codes	2015-16 Estimated Actuals	2016-17 Budget	Percent Difference
E. NET INCREASE (DECREASE) IN FUND BALANCE (C + D4)			396,733.00	0.00	-100.0%
F. FUND BALANCE, RESERVES					
1) Beginning Fund Balance					
a) As of July 1 - Unaudited		9791	301,893.36	698,626.36	131.4%
b) Audit Adjustments		9793	0.00	0.00	0.0%
c) As of July 1 - Audited (F1a + F1b)			301,893.36	698,626.36	131.4%
d) Other Restatements		9795	0.00	0.00	0.0%
e) Adjusted Beginning Balance (F1c + F1d)			301,893.36	698,626.36	131.4%
2) Ending Balance, June 30 (E + F1e)			698,626.36	698,626.36	0.0%
Components of Ending Fund Balance					
a) Nonspendable					
Revolving Cash		9711	0.00	0.00	0.0%
Stores		9712	0.00	0.00	0.0%
Prepaid Expenditures		9713	0.00	0.00	0.0%
All Others		9719	0.00	0.00	0.0%
b) Restricted			635,952.00	635,952.00	0.0%
c) Committed					
Stabilization Arrangements		9750	0.00	0.00	0.0%
Other Commitments		9760	0.00	0.00	0.0%
d) Assigned					
Other Assignments		9780	62,674.36	62,674.36	0.0%
e) Unassigned/Unappropriated					
Reserve for Economic Uncertainties		9789	0.00	0.00	0.0%
Unassigned/Unappropriated Amount		9790	0.00	0.00	0.0%

Description	Resource Codes	Object Codes	2015-16 Estimated Actuals	2016-17 Budget	Percent Difference
G. ASSETS					
1) Cash					
a) in County Treasury		9110	698,626.36		
1) Fair Value Adjustment to Cash in County Treasury		9111	0.00		
b) in Banks		9120	0.00		
c) in Revolving Fund		9130	0.00		
d) with Fiscal Agent		9135	0.00		
e) collections awaiting deposit		9140	0.00		
2) Investments		9150	0.00		
3) Accounts Receivable		9200	0.00		
4) Due from Grantor Government		9290	0.00		
5) Due from Other Funds		9310	0.00		
6) Stores		9320	0.00		
7) Prepaid Expenditures		9330	0.00		
8) Other Current Assets		9340	0.00		
9) TOTAL, ASSETS			698,626.36		
H. DEFERRED OUTFLOWS OF RESOURCES					
1) Deferred Outflows of Resources		9490	0.00		
2) TOTAL, DEFERRED OUTFLOWS			0.00		
I. LIABILITIES					
1) Accounts Payable		9500	0.00		
2) Due to Grantor Governments		9590	0.00		
3) Due to Other Funds		9610	0.00		
4) Current Loans		9640			
5) Unearned Revenue		9650	0.00		
6) TOTAL, LIABILITIES			0.00		
J. DEFERRED INFLOWS OF RESOURCES					
1) Deferred Inflows of Resources		9690	0.00		
2) TOTAL, DEFERRED INFLOWS			0.00		
K. FUND EQUITY					
Ending Fund Balance, June 30 (G9 + H2) - (I6 + J2)			698,626.36		

Description	Resource Codes	Object Codes	2015-16 Estimated Actuals	2016-17 Budget	Percent Difference
FEDERAL REVENUE					
Child Nutrition Programs		8220	0.00	0.00	0.0%
Interagency Contracts Between LEAs		8285	382,478.00	399,894.00	4.6%
NCLB: Title I, Part A, Basic Grants Low- Income and Neglected	3010	8290	0.00	0.00	0.0%
All Other Federal Revenue	All Other	8290	134,493.00	134,493.00	0.0%
TOTAL, FEDERAL REVENUE			516,971.00	534,387.00	3.4%
OTHER STATE REVENUE					
Child Nutrition Programs		8520	0.00	0.00	0.0%
Child Development Apportionments		8530	0.00	0.00	0.0%
Pass-Through Revenues from State Sources		8587	0.00	0.00	0.0%
State Preschool	6105	8590	6,704,252.00	7,097,720.00	5.9%
All Other State Revenue	All Other	8590	41,791.00	12,500.00	-70.1%
TOTAL, OTHER STATE REVENUE			6,746,043.00	7,110,220.00	5.4%
OTHER LOCAL REVENUE					
Other Local Revenue					
Sales					
Sale of Equipment/Supplies		8631	0.00	0.00	0.0%
Food Service Sales		8634	0.00	0.00	0.0%
Interest		8660	6,863.00	0.00	-100.0%
Net Increase (Decrease) in the Fair Value of Investments		8662	0.00	0.00	0.0%
Fees and Contracts					
Child Development Parent Fees		8673	12,885.00	2,500.00	-80.6%
Interagency Services		8677	720,807.00	695,282.00	-3.5%
All Other Fees and Contracts		8689	0.00	0.00	0.0%
Other Local Revenue					
All Other Local Revenue		8699	0.00	0.00	0.0%
All Other Transfers In from All Others		8799	0.00	0.00	0.0%
TOTAL, OTHER LOCAL REVENUE			740,555.00	697,782.00	-5.8%
TOTAL, REVENUES			8,003,569.00	8,342,389.00	4.2%

Description	Resource Codes	Object Codes	2015-16 Estimated Actuals	2016-17 Budget	Percent Difference
CERTIFICATED SALARIES					
Certificated Teachers' Salaries		1100	2,099,902.00	2,129,903.00	1.4%
Certificated Pupil Support Salaries		1200	147,910.00	99,310.00	-32.9%
Certificated Supervisors' and Administrators' Salaries		1300	275,034.00	373,425.00	35.8%
Other Certificated Salaries		1900	154,899.00	111,645.00	-27.9%
TOTAL, CERTIFICATED SALARIES			2,677,745.00	2,714,283.00	1.4%
CLASSIFIED SALARIES					
Classified Instructional Salaries		2100	1,374,584.00	1,421,466.00	3.4%
Classified Support Salaries		2200	100,583.00	65,531.00	-34.8%
Classified Supervisors' and Administrators' Salaries		2300	0.00	0.00	0.0%
Clerical, Technical and Office Salaries		2400	396,028.00	278,817.00	-29.6%
Other Classified Salaries		2900	368,083.00	373,825.00	1.6%
TOTAL, CLASSIFIED SALARIES			2,239,278.00	2,139,639.00	-4.4%
EMPLOYEE BENEFITS					
STRS		3101-3102	252,826.00	321,286.00	27.1%
PERS		3201-3202	259,355.00	284,541.00	9.7%
OASDI/Medicare/Alternative		3301-3302	220,496.00	201,313.00	-8.7%
Health and Welfare Benefits		3401-3402	1,050,934.00	1,092,762.00	4.0%
Unemployment Insurance		3501-3502	2,460.00	2,422.00	-1.5%
Workers' Compensation		3601-3602	59,005.00	58,144.00	-1.5%
OPEB, Allocated		3701-3702	0.00	0.00	0.0%
OPEB, Active Employees		3751-3752	0.00	0.00	0.0%
Other Employee Benefits		3901-3902	0.00	0.00	0.0%
TOTAL, EMPLOYEE BENEFITS			1,845,076.00	1,960,468.00	6.3%
BOOKS AND SUPPLIES					
Approved Textbooks and Core Curricula Materials		4100	0.00	0.00	0.0%
Books and Other Reference Materials		4200	23,778.00	39,000.00	64.0%
Materials and Supplies		4300	262,569.00	1,069,983.00	307.5%
Noncapitalized Equipment		4400	5,265.00	0.00	-100.0%
Food		4700	0.00	0.00	0.0%
TOTAL, BOOKS AND SUPPLIES			291,612.00	1,108,983.00	280.3%

Description	Resource Codes	Object Codes	2015-16 Estimated Actuals	2016-17 Budget	Percent Difference
SERVICES AND OTHER OPERATING EXPENDITURES					
Subagreements for Services		5100	0.00	0.00	0.0%
Travel and Conferences		5200	13,898.00	17,000.00	22.3%
Dues and Memberships		5300	900.00	1,500.00	66.7%
Insurance		5400-5450	0.00	0.00	0.0%
Operations and Housekeeping Services		5500	0.00	0.00	0.0%
Rentals, Leases, Repairs, and Noncapitalized Improvements		5600	14,154.00	5,000.00	-64.7%
Transfers of Direct Costs		5710	0.00	0.00	0.0%
Transfers of Direct Costs - Interfund		5750	66,683.00	0.00	-100.0%
Professional/Consulting Services and Operating Expenditures		5800	62,437.00	114,382.00	83.2%
Communications		5900	6,000.00	15,000.00	150.0%
TOTAL, SERVICES AND OTHER OPERATING EXPENDITURES			164,072.00	152,882.00	-6.8%
CAPITAL OUTLAY					
Land		6100	0.00	0.00	0.0%
Land Improvements		6170	38,015.00	0.00	-100.0%
Buildings and Improvements of Buildings		6200	20,461.00	0.00	-100.0%
Equipment		6400	0.00	0.00	0.0%
Equipment Replacement		6500	0.00	0.00	0.0%
TOTAL, CAPITAL OUTLAY			58,476.00	0.00	-100.0%
OTHER OUTGO (excluding Transfers of Indirect Costs)					
Other Transfers Out					
All Other Transfers Out to All Others		7299	0.00	0.00	0.0%
Debt Service					
Debt Service - Interest		7438	0.00	0.00	0.0%
Other Debt Service - Principal		7439	0.00	0.00	0.0%
TOTAL, OTHER OUTGO (excluding Transfers of Indirect Costs)			0.00	0.00	0.0%
OTHER OUTGO - TRANSFERS OF INDIRECT COSTS					
Transfers of Indirect Costs - Interfund		7350	330,577.00	266,134.00	-19.5%
TOTAL, OTHER OUTGO - TRANSFERS OF INDIRECT COSTS			330,577.00	266,134.00	-19.5%
TOTAL, EXPENDITURES			7,606,836.00	8,342,389.00	9.7%

Description	Resource Codes	Object Codes	2015-16 Estimated Actuals	2016-17 Budget	Percent Difference
INTERFUND TRANSFERS					
INTERFUND TRANSFERS IN					
From: General Fund		8911	0.00	0.00	0.0%
Other Authorized Interfund Transfers In		8919	0.00	0.00	0.0%
(a) TOTAL, INTERFUND TRANSFERS IN			0.00	0.00	0.0%
INTERFUND TRANSFERS OUT					
Other Authorized Interfund Transfers Out		7619	0.00	0.00	0.0%
(b) TOTAL, INTERFUND TRANSFERS OUT			0.00	0.00	0.0%
OTHER SOURCES/USES					
SOURCES					
Other Sources					
Transfers from Funds of Lapsed/Reorganized LEAs		8965	0.00	0.00	0.0%
Long-Term Debt Proceeds					
Proceeds from Certificates of Participation		8971	0.00	0.00	0.0%
Proceeds from Capital Leases		8972	0.00	0.00	0.0%
All Other Financing Sources		8979	0.00	0.00	0.0%
(c) TOTAL, SOURCES			0.00	0.00	0.0%
USES					
Transfers of Funds from Lapsed/Reorganized LEAs		7651	0.00	0.00	0.0%
All Other Financing Uses		7699	0.00	0.00	0.0%
(d) TOTAL, USES			0.00	0.00	0.0%
CONTRIBUTIONS					
Contributions from Unrestricted Revenues		8980	0.00	0.00	0.0%
Contributions from Restricted Revenues		8990	0.00	0.00	0.0%
(e) TOTAL, CONTRIBUTIONS			0.00	0.00	0.0%
TOTAL, OTHER FINANCING SOURCES/USES (a - b + c - d + e)			0.00	0.00	0.0%

Description	Function Codes	Object Codes	2015-16 Estimated Actuals	2016-17 Budget	Percent Difference
A. REVENUES					
1) LCFF Sources		8010-8099	0.00	0.00	0.0%
2) Federal Revenue		8100-8299	516,971.00	534,387.00	3.4%
3) Other State Revenue		8300-8599	6,746,043.00	7,110,220.00	5.4%
4) Other Local Revenue		8600-8799	740,555.00	697,782.00	-5.8%
5) TOTAL, REVENUES			8,003,569.00	8,342,389.00	4.2%
B. EXPENDITURES (Objects 1000-7999)					
1) Instruction	1000-1999		5,563,867.00	6,689,549.00	20.2%
2) Instruction - Related Services	2000-2999		1,280,928.00	1,149,839.00	-10.2%
3) Pupil Services	3000-3999		354,701.00	231,867.00	-34.6%
4) Ancillary Services	4000-4999		0.00	0.00	0.0%
5) Community Services	5000-5999		0.00	0.00	0.0%
6) Enterprise	6000-6999		0.00	0.00	0.0%
7) General Administration	7000-7999		330,577.00	266,134.00	-19.5%
8) Plant Services	8000-8999		76,763.00	5,000.00	-93.5%
9) Other Outgo	9000-9999	Except 7600-7699	0.00	0.00	0.0%
10) TOTAL, EXPENDITURES			7,606,836.00	8,342,389.00	9.7%
C. EXCESS (DEFICIENCY) OF REVENUES OVER EXPENDITURES BEFORE OTHER FINANCING SOURCES AND USES (A5 - B10)			396,733.00	0.00	-100.0%
D. OTHER FINANCING SOURCES/USES					
1) Interfund Transfers					
a) Transfers In		8900-8929	0.00	0.00	0.0%
b) Transfers Out		7600-7629	0.00	0.00	0.0%
2) Other Sources/Uses					
a) Sources		8930-8979	0.00	0.00	0.0%
b) Uses		7630-7699	0.00	0.00	0.0%
3) Contributions		8980-8999	0.00	0.00	0.0%
4) TOTAL, OTHER FINANCING SOURCES/USES			0.00	0.00	0.0%

Description	Function Codes	Object Codes	2015-16 Estimated Actuals	2016-17 Budget	Percent Difference
E. NET INCREASE (DECREASE) IN FUND BALANCE (C + D4)			396,733.00	0.00	-100.0%
F. FUND BALANCE, RESERVES					
1) Beginning Fund Balance					
a) As of July 1 - Unaudited		9791	301,893.36	698,626.36	131.4%
b) Audit Adjustments		9793	0.00	0.00	0.0%
c) As of July 1 - Audited (F1a + F1b)			301,893.36	698,626.36	131.4%
d) Other Restatements		9795	0.00	0.00	0.0%
e) Adjusted Beginning Balance (F1c + F1d)			301,893.36	698,626.36	131.4%
2) Ending Balance, June 30 (E + F1e)			698,626.36	698,626.36	0.0%
Components of Ending Fund Balance					
a) Nonspendable					
Revolving Cash		9711	0.00	0.00	0.0%
Stores		9712	0.00	0.00	0.0%
Prepaid Expenditures		9713	0.00	0.00	0.0%
All Others		9719	0.00	0.00	0.0%
b) Restricted			635,952.00	635,952.00	0.0%
c) Committed					
Stabilization Arrangements		9750	0.00	0.00	0.0%
Other Commitments (by Resource/Object)		9760	0.00	0.00	0.0%
d) Assigned					
Other Assignments (by Resource/Object)		9780	62,674.36	62,674.36	0.0%
e) Unassigned/Unappropriated					
Reserve for Economic Uncertainties		9789	0.00	0.00	0.0%
Unassigned/Unappropriated Amount		9790	0.00	0.00	0.0%

Resource	Description	2015-16 Estimated Actuals	2016-17 Budget
6130	Child Development: Center-Based Reserve Account	635,952.00	635,952.00
Total, Restricted Balance		<u>635,952.00</u>	<u>635,952.00</u>

Description	Resource Codes	Object Codes	2015-16 Estimated Actuals	2016-17 Budget	Percent Difference
A. REVENUES					
1) LCFF Sources		8010-8099	0.00	0.00	0.0%
2) Federal Revenue		8100-8299	19,020,525.00	20,106,936.00	5.7%
3) Other State Revenue		8300-8599	1,666,598.00	1,514,752.00	-9.1%
4) Other Local Revenue		8600-8799	2,120,465.00	1,200,747.00	-43.4%
5) TOTAL, REVENUES			22,807,588.00	22,822,435.00	0.1%
B. EXPENDITURES					
1) Certificated Salaries		1000-1999	0.00	0.00	0.0%
2) Classified Salaries		2000-2999	7,472,722.00	7,861,946.00	5.2%
3) Employee Benefits		3000-3999	3,733,884.00	4,511,020.00	20.8%
4) Books and Supplies		4000-4999	11,051,193.00	10,503,353.00	-5.0%
5) Services and Other Operating Expenditures		5000-5999	1,143,636.00	920,950.00	-19.5%
6) Capital Outlay		6000-6999	1,039,418.00	2,107,315.00	102.7%
7) Other Outgo (excluding Transfers of Indirect Costs)		7100-7299, 7400-7499	0.00	0.00	0.0%
8) Other Outgo - Transfers of Indirect Costs		7300-7399	1,141,378.00	835,285.00	-26.8%
9) TOTAL, EXPENDITURES			25,582,231.00	26,739,869.00	4.5%
C. EXCESS (DEFICIENCY) OF REVENUES OVER EXPENDITURES BEFORE OTHER FINANCING SOURCES AND USES (A5 - B9)			(2,774,643.00)	(3,917,434.00)	41.2%
D. OTHER FINANCING SOURCES/USES					
1) Interfund Transfers					
a) Transfers In		8900-8929	0.00	0.00	0.0%
b) Transfers Out		7600-7629	0.00	0.00	0.0%
2) Other Sources/Uses					
a) Sources		8930-8979	0.00	0.00	0.0%
b) Uses		7630-7699	0.00	0.00	0.0%
3) Contributions		8980-8999	0.00	0.00	0.0%
4) TOTAL, OTHER FINANCING SOURCES/USES			0.00	0.00	0.0%

Description	Resource Codes	Object Codes	2015-16 Estimated Actuals	2016-17 Budget	Percent Difference
E. NET INCREASE (DECREASE) IN FUND BALANCE (C + D4)			(2,774,643.00)	(3,917,434.00)	41.2%
F. FUND BALANCE, RESERVES					
1) Beginning Fund Balance					
a) As of July 1 - Unaudited		9791	14,960,028.00	12,185,385.00	-18.5%
b) Audit Adjustments		9793	0.00	0.00	0.0%
c) As of July 1 - Audited (F1a + F1b)			14,960,028.00	12,185,385.00	-18.5%
d) Other Restatements		9795	0.00	0.00	0.0%
e) Adjusted Beginning Balance (F1c + F1d)			14,960,028.00	12,185,385.00	-18.5%
2) Ending Balance, June 30 (E + F1e)			12,185,385.00	8,267,951.00	-32.1%
Components of Ending Fund Balance					
a) Nonspendable					
Revolving Cash		9711	9,970.00	9,970.00	0.0%
Stores		9712	132,959.00	132,959.00	0.0%
Prepaid Expenditures		9713	0.00	0.00	0.0%
All Others		9719	0.00	0.00	0.0%
b) Restricted			12,042,456.00	8,125,022.00	-32.5%
c) Committed					
Stabilization Arrangements		9750	0.00	0.00	0.0%
Other Commitments		9760	0.00	0.00	0.0%
d) Assigned					
Other Assignments		9780	0.00	0.00	0.0%
e) Unassigned/Unappropriated					
Reserve for Economic Uncertainties		9789	0.00	0.00	0.0%
Unassigned/Unappropriated Amount		9790	0.00	0.00	0.0%

Description	Resource Codes	Object Codes	2015-16 Estimated Actuals	2016-17 Budget	Percent Difference
G. ASSETS					
1) Cash					
a) in County Treasury		9110	12,185,385.00		
1) Fair Value Adjustment to Cash in County Treasury		9111	0.00		
b) in Banks		9120	0.00		
c) in Revolving Fund		9130	0.00		
d) with Fiscal Agent		9135	0.00		
e) collections awaiting deposit		9140	0.00		
2) Investments		9150	0.00		
3) Accounts Receivable		9200	0.00		
4) Due from Grantor Government		9290	0.00		
5) Due from Other Funds		9310	0.00		
6) Stores		9320	0.00		
7) Prepaid Expenditures		9330	0.00		
8) Other Current Assets		9340	0.00		
9) TOTAL, ASSETS			12,185,385.00		
H. DEFERRED OUTFLOWS OF RESOURCES					
1) Deferred Outflows of Resources		9490	0.00		
2) TOTAL, DEFERRED OUTFLOWS			0.00		
I. LIABILITIES					
1) Accounts Payable		9500	0.00		
2) Due to Grantor Governments		9590	0.00		
3) Due to Other Funds		9610	0.00		
4) Current Loans		9640			
5) Unearned Revenue		9650	0.00		
6) TOTAL, LIABILITIES			0.00		
J. DEFERRED INFLOWS OF RESOURCES					
1) Deferred Inflows of Resources		9690	0.00		
2) TOTAL, DEFERRED INFLOWS			0.00		
K. FUND EQUITY					
Ending Fund Balance, June 30 (G9 + H2) - (I6 + J2)			12,185,385.00		

Description	Resource Codes	Object Codes	2015-16 Estimated Actuals	2016-17 Budget	Percent Difference
FEDERAL REVENUE					
Child Nutrition Programs		8220	19,020,525.00	20,106,936.00	5.7%
Donated Food Commodities		8221	0.00	0.00	0.0%
All Other Federal Revenue		8290	0.00	0.00	0.0%
TOTAL, FEDERAL REVENUE			19,020,525.00	20,106,936.00	5.7%
OTHER STATE REVENUE					
Child Nutrition Programs		8520	1,666,598.00	1,514,752.00	-9.1%
All Other State Revenue		8590	0.00	0.00	0.0%
TOTAL, OTHER STATE REVENUE			1,666,598.00	1,514,752.00	-9.1%
OTHER LOCAL REVENUE					
Other Local Revenue					
Sales					
Sale of Equipment/Supplies		8631	0.00	0.00	0.0%
Food Service Sales		8634	1,950,215.00	1,136,997.00	-41.7%
Leases and Rentals		8650	0.00	0.00	0.0%
Interest		8660	35,000.00	35,000.00	0.0%
Net Increase (Decrease) in the Fair Value of Investments		8662	0.00	0.00	0.0%
Fees and Contracts					
Interagency Services		8677	0.00	0.00	0.0%
Other Local Revenue					
All Other Local Revenue		8699	135,250.00	28,750.00	-78.7%
TOTAL, OTHER LOCAL REVENUE			2,120,465.00	1,200,747.00	-43.4%
TOTAL, REVENUES			22,807,588.00	22,822,435.00	0.1%

Description	Resource Codes	Object Codes	2015-16 Estimated Actuals	2016-17 Budget	Percent Difference
CERTIFICATED SALARIES					
Certificated Supervisors' and Administrators' Salaries		1300	0.00	0.00	0.0%
Other Certificated Salaries		1900	0.00	0.00	0.0%
TOTAL, CERTIFICATED SALARIES			0.00	0.00	0.0%
CLASSIFIED SALARIES					
Classified Support Salaries		2200	6,100,758.00	6,454,601.00	5.8%
Classified Supervisors' and Administrators' Salaries		2300	793,040.00	825,320.00	4.1%
Clerical, Technical and Office Salaries		2400	541,563.00	543,394.00	0.3%
Other Classified Salaries		2900	37,361.00	38,631.00	3.4%
TOTAL, CLASSIFIED SALARIES			7,472,722.00	7,861,946.00	5.2%
EMPLOYEE BENEFITS					
STRS		3101-3102	0.00	0.00	0.0%
PERS		3201-3202	865,359.00	1,034,023.00	19.5%
OASDI/Medicare/Alternative		3301-3302	579,059.00	589,822.00	1.9%
Health and Welfare Benefits		3401-3402	2,192,253.00	2,788,895.00	27.2%
Unemployment Insurance		3501-3502	3,907.00	3,933.00	0.7%
Workers' Compensation		3601-3602	93,306.00	94,347.00	1.1%
OPEB, Allocated		3701-3702	0.00	0.00	0.0%
OPEB, Active Employees		3751-3752	0.00	0.00	0.0%
Other Employee Benefits		3901-3902	0.00	0.00	0.0%
TOTAL, EMPLOYEE BENEFITS			3,733,884.00	4,511,020.00	20.8%
BOOKS AND SUPPLIES					
Books and Other Reference Materials		4200	0.00	0.00	0.0%
Materials and Supplies		4300	1,004,797.00	945,295.00	-5.9%
Noncapitalized Equipment		4400	324,857.00	42,000.00	-87.1%
Food		4700	9,721,539.00	9,516,058.00	-2.1%
TOTAL, BOOKS AND SUPPLIES			11,051,193.00	10,503,353.00	-5.0%

Description	Resource Codes	Object Codes	2015-16 Estimated Actuals	2016-17 Budget	Percent Difference
SERVICES AND OTHER OPERATING EXPENDITURES					
Subagreements for Services		5100	0.00	0.00	0.0%
Travel and Conferences		5200	32,700.00	27,250.00	-16.7%
Dues and Memberships		5300	3,000.00	3,000.00	0.0%
Insurance		5400-5450	0.00	0.00	0.0%
Operations and Housekeeping Services		5500	8,600.00	7,000.00	-18.6%
Rentals, Leases, Repairs, and Noncapitalized Improvements		5600	92,199.00	19,000.00	-79.4%
Transfers of Direct Costs		5710	0.00	0.00	0.0%
Transfers of Direct Costs - Interfund		5750	9,422.00	0.00	-100.0%
Professional/Consulting Services and Operating Expenditures		5800	975,215.00	839,000.00	-14.0%
Communications		5900	22,500.00	25,700.00	14.2%
TOTAL, SERVICES AND OTHER OPERATING EXPENDITURES			1,143,636.00	920,950.00	-19.5%
CAPITAL OUTLAY					
Buildings and Improvements of Buildings		6200	196,798.00	832,315.00	322.9%
Equipment		6400	301,620.00	775,000.00	156.9%
Equipment Replacement		6500	541,000.00	500,000.00	-7.6%
TOTAL, CAPITAL OUTLAY			1,039,418.00	2,107,315.00	102.7%
OTHER OUTGO (excluding Transfers of Indirect Costs)					
Debt Service					
Debt Service - Interest		7438	0.00	0.00	0.0%
Other Debt Service - Principal		7439	0.00	0.00	0.0%
TOTAL, OTHER OUTGO (excluding Transfers of Indirect Costs)			0.00	0.00	0.0%
OTHER OUTGO - TRANSFERS OF INDIRECT COSTS					
Transfers of Indirect Costs - Interfund		7350	1,141,378.00	835,285.00	-26.8%
TOTAL, OTHER OUTGO - TRANSFERS OF INDIRECT COSTS			1,141,378.00	835,285.00	-26.8%
TOTAL, EXPENDITURES			25,582,231.00	26,739,869.00	4.5%

Description	Resource Codes	Object Codes	2015-16 Estimated Actuals	2016-17 Budget	Percent Difference
INTERFUND TRANSFERS					
INTERFUND TRANSFERS IN					
From: General Fund		8916	0.00	0.00	0.0%
Other Authorized Interfund Transfers In		8919	0.00	0.00	0.0%
(a) TOTAL, INTERFUND TRANSFERS IN			0.00	0.00	0.0%
INTERFUND TRANSFERS OUT					
Other Authorized Interfund Transfers Out		7619	0.00	0.00	0.0%
(b) TOTAL, INTERFUND TRANSFERS OUT			0.00	0.00	0.0%
OTHER SOURCES/USES					
SOURCES					
Other Sources					
Transfers from Funds of Lapsed/Reorganized LEAs		8965	0.00	0.00	0.0%
Long-Term Debt Proceeds					
Proceeds from Capital Leases		8972	0.00	0.00	0.0%
All Other Financing Sources		8979	0.00	0.00	0.0%
(c) TOTAL, SOURCES			0.00	0.00	0.0%
USES					
Transfers of Funds from Lapsed/Reorganized LEAs		7651	0.00	0.00	0.0%
All Other Financing Uses		7699	0.00	0.00	0.0%
(d) TOTAL, USES			0.00	0.00	0.0%
CONTRIBUTIONS					
Contributions from Unrestricted Revenues		8980	0.00	0.00	0.0%
Contributions from Restricted Revenues		8990	0.00	0.00	0.0%
(e) TOTAL, CONTRIBUTIONS			0.00	0.00	0.0%
TOTAL, OTHER FINANCING SOURCES/USES (a - b + c - d + e)					
			0.00	0.00	0.0%

Description	Function Codes	Object Codes	2015-16 Estimated Actuals	2016-17 Budget	Percent Difference
A. REVENUES					
1) LCFF Sources		8010-8099	0.00	0.00	0.0%
2) Federal Revenue		8100-8299	19,020,525.00	20,106,936.00	5.7%
3) Other State Revenue		8300-8599	1,666,598.00	1,514,752.00	-9.1%
4) Other Local Revenue		8600-8799	2,120,465.00	1,200,747.00	-43.4%
5) TOTAL, REVENUES			22,807,588.00	22,822,435.00	0.1%
B. EXPENDITURES (Objects 1000-7999)					
1) Instruction	1000-1999		0.00	0.00	0.0%
2) Instruction - Related Services	2000-2999		0.00	0.00	0.0%
3) Pupil Services	3000-3999		23,367,335.00	23,758,269.00	1.7%
4) Ancillary Services	4000-4999		0.00	0.00	0.0%
5) Community Services	5000-5999		0.00	0.00	0.0%
6) Enterprise	6000-6999		0.00	0.00	0.0%
7) General Administration	7000-7999		1,141,378.00	835,285.00	-26.8%
8) Plant Services	8000-8999		1,073,518.00	2,146,315.00	99.9%
9) Other Outgo	9000-9999	Except 7600-7699	0.00	0.00	0.0%
10) TOTAL, EXPENDITURES			25,582,231.00	26,739,869.00	4.5%
C. EXCESS (DEFICIENCY) OF REVENUES OVER EXPENDITURES BEFORE OTHER FINANCING SOURCES AND USES (A5 - B10)			(2,774,643.00)	(3,917,434.00)	41.2%
D. OTHER FINANCING SOURCES/USES					
1) Interfund Transfers					
a) Transfers In		8900-8929	0.00	0.00	0.0%
b) Transfers Out		7600-7629	0.00	0.00	0.0%
2) Other Sources/Uses					
a) Sources		8930-8979	0.00	0.00	0.0%
b) Uses		7630-7699	0.00	0.00	0.0%
3) Contributions		8980-8999	0.00	0.00	0.0%
4) TOTAL, OTHER FINANCING SOURCES/USES			0.00	0.00	0.0%

Description	Function Codes	Object Codes	2015-16 Estimated Actuals	2016-17 Budget	Percent Difference
E. NET INCREASE (DECREASE) IN FUND BALANCE (C + D4)			(2,774,643.00)	(3,917,434.00)	41.2%
F. FUND BALANCE, RESERVES					
1) Beginning Fund Balance					
a) As of July 1 - Unaudited		9791	14,960,028.00	12,185,385.00	-18.5%
b) Audit Adjustments		9793	0.00	0.00	0.0%
c) As of July 1 - Audited (F1a + F1b)			14,960,028.00	12,185,385.00	-18.5%
d) Other Restatements		9795	0.00	0.00	0.0%
e) Adjusted Beginning Balance (F1c + F1d)			14,960,028.00	12,185,385.00	-18.5%
2) Ending Balance, June 30 (E + F1e)			12,185,385.00	8,267,951.00	-32.1%
Components of Ending Fund Balance					
a) Nonspendable					
Revolving Cash		9711	9,970.00	9,970.00	0.0%
Stores		9712	132,959.00	132,959.00	0.0%
Prepaid Expenditures		9713	0.00	0.00	0.0%
All Others		9719	0.00	0.00	0.0%
b) Restricted			12,042,456.00	8,125,022.00	-32.5%
c) Committed					
Stabilization Arrangements		9750	0.00	0.00	0.0%
Other Commitments (by Resource/Object)		9760	0.00	0.00	0.0%
d) Assigned					
Other Assignments (by Resource/Object)		9780	0.00	0.00	0.0%
e) Unassigned/Unappropriated					
Reserve for Economic Uncertainties		9789	0.00	0.00	0.0%
Unassigned/Unappropriated Amount		9790	0.00	0.00	0.0%

Resource	Description	2015-16 Estimated Actuals	2016-17 Budget
5310	Child Nutrition: School Programs (e.g., School Lunch, School I	12,042,456.00	8,125,022.00
Total, Restricted Balance		<u>12,042,456.00</u>	<u>8,125,022.00</u>

Description	Resource Codes	Object Codes	2015-16 Estimated Actuals	2016-17 Budget	Percent Difference
A. REVENUES					
1) LCFF Sources		8010-8099	0.00	0.00	0.0%
2) Federal Revenue		8100-8299	0.00	0.00	0.0%
3) Other State Revenue		8300-8599	0.00	0.00	0.0%
4) Other Local Revenue		8600-8799	3,739.00	2,000.00	-46.5%
5) TOTAL, REVENUES			3,739.00	2,000.00	-46.5%
B. EXPENDITURES					
1) Certificated Salaries		1000-1999	0.00	0.00	0.0%
2) Classified Salaries		2000-2999	0.00	0.00	0.0%
3) Employee Benefits		3000-3999	0.00	0.00	0.0%
4) Books and Supplies		4000-4999	0.00	200,000.00	New
5) Services and Other Operating Expenditures		5000-5999	283,000.00	396,000.00	39.9%
6) Capital Outlay		6000-6999	360,001.00	255,919.00	-28.9%
7) Other Outgo (excluding Transfers of Indirect Costs)		7100-7299, 7400-7499	0.00	0.00	0.0%
8) Other Outgo - Transfers of Indirect Costs		7300-7399	0.00	0.00	0.0%
9) TOTAL, EXPENDITURES			643,001.00	851,919.00	32.5%
C. EXCESS (DEFICIENCY) OF REVENUES OVER EXPENDITURES BEFORE OTHER FINANCING SOURCES AND USES (A5 - B9)			(639,262.00)	(849,919.00)	33.0%
D. OTHER FINANCING SOURCES/USES					
1) Interfund Transfers					
a) Transfers In		8900-8929	0.00	0.00	0.0%
b) Transfers Out		7600-7629	0.00	0.00	0.0%
2) Other Sources/Uses					
a) Sources		8930-8979	0.00	0.00	0.0%
b) Uses		7630-7699	0.00	0.00	0.0%
3) Contributions		8980-8999	0.00	0.00	0.0%
4) TOTAL, OTHER FINANCING SOURCES/USES			0.00	0.00	0.0%

Description	Resource Codes	Object Codes	2015-16 Estimated Actuals	2016-17 Budget	Percent Difference
E. NET INCREASE (DECREASE) IN FUND BALANCE (C + D4)			(639,262.00)	(849,919.00)	33.0%
F. FUND BALANCE, RESERVES					
1) Beginning Fund Balance					
a) As of July 1 - Unaudited		9791	1,489,181.10	849,919.10	-42.9%
b) Audit Adjustments		9793	0.00	0.00	0.0%
c) As of July 1 - Audited (F1a + F1b)			1,489,181.10	849,919.10	-42.9%
d) Other Restatements		9795	0.00	0.00	0.0%
e) Adjusted Beginning Balance (F1c + F1d)			1,489,181.10	849,919.10	-42.9%
2) Ending Balance, June 30 (E + F1e)			849,919.10	0.10	-100.0%
Components of Ending Fund Balance					
a) Nonspendable					
Revolving Cash		9711	0.00	0.00	0.0%
Stores		9712	0.00	0.00	0.0%
Prepaid Expenditures		9713	0.00	0.00	0.0%
All Others		9719	0.00	0.00	0.0%
b) Restricted			0.00	0.00	0.0%
c) Committed					
Stabilization Arrangements		9750	0.00	0.00	0.0%
Other Commitments		9760	0.00	0.00	0.0%
d) Assigned					
Other Assignments		9780	849,919.10	0.10	-100.0%
e) Unassigned/Unappropriated					
Reserve for Economic Uncertainties		9789	0.00	0.00	0.0%
Unassigned/Unappropriated Amount		9790	0.00	0.00	0.0%

Description	Resource Codes	Object Codes	2015-16 Estimated Actuals	2016-17 Budget	Percent Difference
G. ASSETS					
1) Cash					
a) in County Treasury		9110	849,919.10		
1) Fair Value Adjustment to Cash in County Treasury		9111	0.00		
b) in Banks		9120	0.00		
c) in Revolving Fund		9130	0.00		
d) with Fiscal Agent		9135	0.00		
e) collections awaiting deposit		9140	0.00		
2) Investments		9150	0.00		
3) Accounts Receivable		9200	0.00		
4) Due from Grantor Government		9290	0.00		
5) Due from Other Funds		9310	0.00		
6) Stores		9320	0.00		
7) Prepaid Expenditures		9330	0.00		
8) Other Current Assets		9340	0.00		
9) TOTAL, ASSETS			849,919.10		
H. DEFERRED OUTFLOWS OF RESOURCES					
1) Deferred Outflows of Resources		9490	0.00		
2) TOTAL, DEFERRED OUTFLOWS			0.00		
I. LIABILITIES					
1) Accounts Payable		9500	0.00		
2) Due to Grantor Governments		9590	0.00		
3) Due to Other Funds		9610	0.00		
4) Current Loans		9640			
5) Unearned Revenue		9650	0.00		
6) TOTAL, LIABILITIES			0.00		
J. DEFERRED INFLOWS OF RESOURCES					
1) Deferred Inflows of Resources		9690	0.00		
2) TOTAL, DEFERRED INFLOWS			0.00		
K. FUND EQUITY					
Ending Fund Balance, June 30 (G9 + H2) - (I6 + J2)			849,919.10		

Description	Resource Codes	Object Codes	2015-16 Estimated Actuals	2016-17 Budget	Percent Difference
LCFF SOURCES					
LCFF Transfers					
LCFF Transfers - Current Year		8091	0.00	0.00	0.0%
LCFF/Revenue Limit Transfers - Prior Years		8099	0.00	0.00	0.0%
TOTAL, LCFF SOURCES			0.00	0.00	0.0%
OTHER STATE REVENUE					
All Other State Revenue					
		8590	0.00	0.00	0.0%
TOTAL, OTHER STATE REVENUE			0.00	0.00	0.0%
OTHER LOCAL REVENUE					
Other Local Revenue					
Community Redevelopment Funds Not Subject to LCFF Deduction		8625	0.00	0.00	0.0%
Sales					
Sale of Equipment/Supplies		8631	0.00	0.00	0.0%
Interest		8660	3,739.00	2,000.00	-46.5%
Net Increase (Decrease) in the Fair Value of Investments		8662	0.00	0.00	0.0%
Other Local Revenue					
All Other Local Revenue		8699	0.00	0.00	0.0%
All Other Transfers In from All Others		8799	0.00	0.00	0.0%
TOTAL, OTHER LOCAL REVENUE			3,739.00	2,000.00	-46.5%
TOTAL, REVENUES			3,739.00	2,000.00	-46.5%

Description	Resource Codes	Object Codes	2015-16 Estimated Actuals	2016-17 Budget	Percent Difference
CLASSIFIED SALARIES					
Classified Support Salaries		2200	0.00	0.00	0.0%
Other Classified Salaries		2900	0.00	0.00	0.0%
TOTAL, CLASSIFIED SALARIES			0.00	0.00	0.0%
EMPLOYEE BENEFITS					
STRS		3101-3102	0.00	0.00	0.0%
PERS		3201-3202	0.00	0.00	0.0%
OASDI/Medicare/Alternative		3301-3302	0.00	0.00	0.0%
Health and Welfare Benefits		3401-3402	0.00	0.00	0.0%
Unemployment Insurance		3501-3502	0.00	0.00	0.0%
Workers' Compensation		3601-3602	0.00	0.00	0.0%
OPEB, Allocated		3701-3702	0.00	0.00	0.0%
OPEB, Active Employees		3751-3752	0.00	0.00	0.0%
Other Employee Benefits		3901-3902	0.00	0.00	0.0%
TOTAL, EMPLOYEE BENEFITS			0.00	0.00	0.0%
BOOKS AND SUPPLIES					
Books and Other Reference Materials		4200	0.00	0.00	0.0%
Materials and Supplies		4300	0.00	0.00	0.0%
Noncapitalized Equipment		4400	0.00	200,000.00	New
TOTAL, BOOKS AND SUPPLIES			0.00	200,000.00	New

Description	Resource Codes	Object Codes	2015-16 Estimated Actuals	2016-17 Budget	Percent Difference
SERVICES AND OTHER OPERATING EXPENDITURES					
Subagreements for Services		5100	0.00	0.00	0.0%
Travel and Conferences		5200	0.00	0.00	0.0%
Rentals, Leases, Repairs, and Noncapitalized Improvements		5600	280,000.00	296,000.00	5.7%
Transfers of Direct Costs		5710	0.00	0.00	0.0%
Transfers of Direct Costs - Interfund		5750	0.00	0.00	0.0%
Professional/Consulting Services and Operating Expenditures		5800	3,000.00	100,000.00	3233.3%
TOTAL, SERVICES AND OTHER OPERATING EXPENDITURES			283,000.00	396,000.00	39.9%
CAPITAL OUTLAY					
Land Improvements		6170	0.00	0.00	0.0%
Buildings and Improvements of Buildings		6200	0.00	0.00	0.0%
Equipment		6400	50,831.00	255,919.00	403.5%
Equipment Replacement		6500	309,170.00	0.00	-100.0%
TOTAL, CAPITAL OUTLAY			360,001.00	255,919.00	-28.9%
OTHER OUTGO (excluding Transfers of Indirect Costs)					
Debt Service					
Debt Service - Interest		7438	0.00	0.00	0.0%
Other Debt Service - Principal		7439	0.00	0.00	0.0%
TOTAL, OTHER OUTGO (excluding Transfers of Indirect Costs)			0.00	0.00	0.0%
TOTAL, EXPENDITURES			643,001.00	851,919.00	32.5%

Description	Resource Codes	Object Codes	2015-16 Estimated Actuals	2016-17 Budget	Percent Difference
INTERFUND TRANSFERS					
INTERFUND TRANSFERS IN					
Other Authorized Interfund Transfers In		8919	0.00	0.00	0.0%
(a) TOTAL, INTERFUND TRANSFERS IN			0.00	0.00	0.0%
INTERFUND TRANSFERS OUT					
Other Authorized Interfund Transfers Out		7619	0.00	0.00	0.0%
(b) TOTAL, INTERFUND TRANSFERS OUT			0.00	0.00	0.0%
OTHER SOURCES/USES					
SOURCES					
Other Sources					
Transfers from Funds of Lapsed/Reorganized LEAs		8965	0.00	0.00	0.0%
Long-Term Debt Proceeds					
Proceeds from Capital Leases		8972	0.00	0.00	0.0%
All Other Financing Sources		8979	0.00	0.00	0.0%
(c) TOTAL, SOURCES			0.00	0.00	0.0%
USES					
Transfers of Funds from Lapsed/Reorganized LEAs		7651	0.00	0.00	0.0%
All Other Financing Uses		7699	0.00	0.00	0.0%
(d) TOTAL, USES			0.00	0.00	0.0%
CONTRIBUTIONS					
Contributions from Unrestricted Revenues		8980	0.00	0.00	0.0%
Contributions from Restricted Revenues		8990	0.00	0.00	0.0%
(e) TOTAL, CONTRIBUTIONS			0.00	0.00	0.0%
TOTAL, OTHER FINANCING SOURCES/USES (a - b + c - d + e)			0.00	0.00	0.0%

Description	Function Codes	Object Codes	2015-16 Estimated Actuals	2016-17 Budget	Percent Difference
A. REVENUES					
1) LCFF Sources		8010-8099	0.00	0.00	0.0%
2) Federal Revenue		8100-8299	0.00	0.00	0.0%
3) Other State Revenue		8300-8599	0.00	0.00	0.0%
4) Other Local Revenue		8600-8799	3,739.00	2,000.00	-46.5%
5) TOTAL, REVENUES			3,739.00	2,000.00	-46.5%
B. EXPENDITURES (Objects 1000-7999)					
1) Instruction	1000-1999		0.00	0.00	0.0%
2) Instruction - Related Services	2000-2999		0.00	0.00	0.0%
3) Pupil Services	3000-3999		0.00	0.00	0.0%
4) Ancillary Services	4000-4999		0.00	0.00	0.0%
5) Community Services	5000-5999		0.00	0.00	0.0%
6) Enterprise	6000-6999		0.00	0.00	0.0%
7) General Administration	7000-7999		0.00	0.00	0.0%
8) Plant Services	8000-8999		643,001.00	851,919.00	32.5%
9) Other Outgo	9000-9999	Except 7600-7699	0.00	0.00	0.0%
10) TOTAL, EXPENDITURES			643,001.00	851,919.00	32.5%
C. EXCESS (DEFICIENCY) OF REVENUES OVER EXPENDITURES BEFORE OTHER FINANCING SOURCES AND USES (A5 - B10)			(639,262.00)	(849,919.00)	33.0%
D. OTHER FINANCING SOURCES/USES					
1) Interfund Transfers					
a) Transfers In		8900-8929	0.00	0.00	0.0%
b) Transfers Out		7600-7629	0.00	0.00	0.0%
2) Other Sources/Uses					
a) Sources		8930-8979	0.00	0.00	0.0%
b) Uses		7630-7699	0.00	0.00	0.0%
3) Contributions		8980-8999	0.00	0.00	0.0%
4) TOTAL, OTHER FINANCING SOURCES/USES			0.00	0.00	0.0%

Description	Function Codes	Object Codes	2015-16 Estimated Actuals	2016-17 Budget	Percent Difference
E. NET INCREASE (DECREASE) IN FUND BALANCE (C + D4)			(639,262.00)	(849,919.00)	33.0%
F. FUND BALANCE, RESERVES					
1) Beginning Fund Balance					
a) As of July 1 - Unaudited		9791	1,489,181.10	849,919.10	-42.9%
b) Audit Adjustments		9793	0.00	0.00	0.0%
c) As of July 1 - Audited (F1a + F1b)			1,489,181.10	849,919.10	-42.9%
d) Other Restatements		9795	0.00	0.00	0.0%
e) Adjusted Beginning Balance (F1c + F1d)			1,489,181.10	849,919.10	-42.9%
2) Ending Balance, June 30 (E + F1e)			849,919.10	0.10	-100.0%
Components of Ending Fund Balance					
a) Nonspendable					
Revolving Cash		9711	0.00	0.00	0.0%
Stores		9712	0.00	0.00	0.0%
Prepaid Expenditures		9713	0.00	0.00	0.0%
All Others		9719	0.00	0.00	0.0%
b) Restricted			0.00	0.00	0.0%
c) Committed					
Stabilization Arrangements		9750	0.00	0.00	0.0%
Other Commitments (by Resource/Object)		9760	0.00	0.00	0.0%
d) Assigned					
Other Assignments (by Resource/Object)		9780	849,919.10	0.10	-100.0%
e) Unassigned/Unappropriated					
Reserve for Economic Uncertainties		9789	0.00	0.00	0.0%
Unassigned/Unappropriated Amount		9790	0.00	0.00	0.0%

Resource	Description	2015-16 Estimated Actuals	2016-17 Budget
Total, Restricted Balance		0.00	0.00

Description	Resource Codes	Object Codes	2015-16 Estimated Actuals	2016-17 Budget	Percent Difference
A. REVENUES					
1) LCFF Sources		8010-8099	0.00	0.00	0.0%
2) Federal Revenue		8100-8299	0.00	0.00	0.0%
3) Other State Revenue		8300-8599	0.00	0.00	0.0%
4) Other Local Revenue		8600-8799	0.00	0.00	0.0%
5) TOTAL, REVENUES			0.00	0.00	0.0%
B. EXPENDITURES					
1) Certificated Salaries		1000-1999	0.00	0.00	0.0%
2) Classified Salaries		2000-2999	0.00	0.00	0.0%
3) Employee Benefits		3000-3999	0.00	0.00	0.0%
4) Books and Supplies		4000-4999	0.00	0.00	0.0%
5) Services and Other Operating Expenditures		5000-5999	0.00	0.00	0.0%
6) Capital Outlay		6000-6999	0.00	0.00	0.0%
7) Other Outgo (excluding Transfers of Indirect Costs)		7100-7299, 7400-7499	0.00	0.00	0.0%
8) Other Outgo - Transfers of Indirect Costs		7300-7399	0.00	0.00	0.0%
9) TOTAL, EXPENDITURES			0.00	0.00	0.0%
C. EXCESS (DEFICIENCY) OF REVENUES OVER EXPENDITURES BEFORE OTHER FINANCING SOURCES AND USES (A5 - B9)			0.00	0.00	0.0%
D. OTHER FINANCING SOURCES/USES					
1) Interfund Transfers					
a) Transfers In		8900-8929	0.00	0.00	0.0%
b) Transfers Out		7600-7629	0.00	0.00	0.0%
2) Other Sources/Uses					
a) Sources		8930-8979	0.00	0.00	0.0%
b) Uses		7630-7699	0.00	0.00	0.0%
3) Contributions		8980-8999	0.00	0.00	0.0%
4) TOTAL, OTHER FINANCING SOURCES/USES			0.00	0.00	0.0%

Description	Resource Codes	Object Codes	2015-16 Estimated Actuals	2016-17 Budget	Percent Difference
E. NET INCREASE (DECREASE) IN FUND BALANCE (C + D4)			0.00	0.00	0.0%
F. FUND BALANCE, RESERVES					
1) Beginning Fund Balance					
a) As of July 1 - Unaudited					
		9791	11,758,179.53	11,758,179.53	0.0%
b) Audit Adjustments					
		9793	0.00	0.00	0.0%
c) As of July 1 - Audited (F1a + F1b)					
			11,758,179.53	11,758,179.53	0.0%
d) Other Restatements					
		9795	0.00	0.00	0.0%
e) Adjusted Beginning Balance (F1c + F1d)					
			11,758,179.53	11,758,179.53	0.0%
2) Ending Balance, June 30 (E + F1e)					
Components of Ending Fund Balance					
a) Nonspendable					
Revolving Cash					
		9711	0.00	0.00	0.0%
Stores					
		9712	0.00	0.00	0.0%
Prepaid Expenditures					
		9713	0.00	0.00	0.0%
All Others					
		9719	0.00	0.00	0.0%
b) Restricted					
		9740	0.00	0.00	0.0%
c) Committed					
Stabilization Arrangements					
		9750	0.00	0.00	0.0%
Other Commitments					
		9760	0.00	0.00	0.0%
d) Assigned					
Other Assignments					
		9780	11,758,179.53	11,758,179.53	0.0%
e) Unassigned/Unappropriated					
Reserve for Economic Uncertainties					
		9789	0.00	0.00	0.0%
Unassigned/Unappropriated Amount					
		9790	0.00	0.00	0.0%

Description	Resource Codes	Object Codes	2015-16 Estimated Actuals	2016-17 Budget	Percent Difference
G. ASSETS					
1) Cash					
a) in County Treasury		9110	11,758,179.53		
1) Fair Value Adjustment to Cash in County Treasury		9111	0.00		
b) in Banks		9120	0.00		
c) in Revolving Fund		9130	0.00		
d) with Fiscal Agent		9135	0.00		
e) collections awaiting deposit		9140	0.00		
2) Investments		9150	0.00		
3) Accounts Receivable		9200	0.00		
4) Due from Grantor Government		9290	0.00		
5) Due from Other Funds		9310	0.00		
6) Stores		9320	0.00		
7) Prepaid Expenditures		9330	0.00		
8) Other Current Assets		9340	0.00		
9) TOTAL, ASSETS			11,758,179.53		
H. DEFERRED OUTFLOWS OF RESOURCES					
1) Deferred Outflows of Resources		9490	0.00		
2) TOTAL, DEFERRED OUTFLOWS			0.00		
I. LIABILITIES					
1) Accounts Payable		9500	0.00		
2) Due to Grantor Governments		9590	0.00		
3) Due to Other Funds		9610	0.00		
4) Current Loans		9640	0.00		
5) Unearned Revenue		9650	0.00		
6) TOTAL, LIABILITIES			0.00		
J. DEFERRED INFLOWS OF RESOURCES					
1) Deferred Inflows of Resources		9690	0.00		
2) TOTAL, DEFERRED INFLOWS			0.00		
K. FUND EQUITY					
Ending Fund Balance, June 30 (G9 + H2) - (I6 + J2)			11,758,179.53		

Description	Resource Codes	Object Codes	2015-16 Estimated Actuals	2016-17 Budget	Percent Difference
OTHER LOCAL REVENUE					
Other Local Revenue					
Sales					
Sale of Equipment/Supplies		8631	0.00	0.00	0.0%
Interest		8660	0.00	0.00	0.0%
Net Increase (Decrease) in the Fair Value of Investments		8662	0.00	0.00	0.0%
TOTAL, OTHER LOCAL REVENUE			0.00	0.00	0.0%
TOTAL, REVENUES			0.00	0.00	0.0%

Description	Resource Codes	Object Codes	2015-16 Estimated Actuals	2016-17 Budget	Percent Difference
INTERFUND TRANSFERS					
INTERFUND TRANSFERS IN					
From: General Fund/CSSF		8912	0.00	0.00	0.0%
Other Authorized Interfund Transfers In		8919	0.00	0.00	0.0%
(a) TOTAL, INTERFUND TRANSFERS IN			0.00	0.00	0.0%
INTERFUND TRANSFERS OUT					
To: General Fund/CSSF		7612	0.00	0.00	0.0%
To: State School Building Fund/ County School Facilities Fund		7613	0.00	0.00	0.0%
Other Authorized Interfund Transfers Out		7619	0.00	0.00	0.0%
(b) TOTAL, INTERFUND TRANSFERS OUT			0.00	0.00	0.0%
OTHER SOURCES/USES					
SOURCES					
Other Sources					
Transfers from Funds of Lapsed/Reorganized LEAs		8965	0.00	0.00	0.0%
(c) TOTAL, SOURCES			0.00	0.00	0.0%
USES					
Transfers of Funds from Lapsed/Reorganized LEAs		7651	0.00	0.00	0.0%
(d) TOTAL, USES			0.00	0.00	0.0%
CONTRIBUTIONS					
Contributions from Restricted Revenues		8990	0.00	0.00	0.0%
(e) TOTAL, CONTRIBUTIONS			0.00	0.00	0.0%
TOTAL, OTHER FINANCING SOURCES/USES (a - b + c - d + e)			0.00	0.00	0.0%

Description	Function Codes	Object Codes	2015-16 Estimated Actuals	2016-17 Budget	Percent Difference
A. REVENUES					
1) LCFF Sources		8010-8099	0.00	0.00	0.0%
2) Federal Revenue		8100-8299	0.00	0.00	0.0%
3) Other State Revenue		8300-8599	0.00	0.00	0.0%
4) Other Local Revenue		8600-8799	0.00	0.00	0.0%
5) TOTAL, REVENUES			0.00	0.00	0.0%
B. EXPENDITURES (Objects 1000-7999)					
1) Instruction	1000-1999		0.00	0.00	0.0%
2) Instruction - Related Services	2000-2999		0.00	0.00	0.0%
3) Pupil Services	3000-3999		0.00	0.00	0.0%
4) Ancillary Services	4000-4999		0.00	0.00	0.0%
5) Community Services	5000-5999		0.00	0.00	0.0%
6) Enterprise	6000-6999		0.00	0.00	0.0%
7) General Administration	7000-7999		0.00	0.00	0.0%
8) Plant Services	8000-8999		0.00	0.00	0.0%
9) Other Outgo	9000-9999	Except 7600-7699	0.00	0.00	0.0%
10) TOTAL, EXPENDITURES			0.00	0.00	0.0%
C. EXCESS (DEFICIENCY) OF REVENUES OVER EXPENDITURES BEFORE OTHER FINANCING SOURCES AND USES (A5 - B10)			0.00	0.00	0.0%
D. OTHER FINANCING SOURCES/USES					
1) Interfund Transfers					
a) Transfers In		8900-8929	0.00	0.00	0.0%
b) Transfers Out		7600-7629	0.00	0.00	0.0%
2) Other Sources/Uses					
a) Sources		8930-8979	0.00	0.00	0.0%
b) Uses		7630-7699	0.00	0.00	0.0%
3) Contributions		8980-8999	0.00	0.00	0.0%
4) TOTAL, OTHER FINANCING SOURCES/USES			0.00	0.00	0.0%

Description	Function Codes	Object Codes	2015-16 Estimated Actuals	2016-17 Budget	Percent Difference
E. NET INCREASE (DECREASE) IN FUND BALANCE (C + D4)			0.00	0.00	0.0%
F. FUND BALANCE, RESERVES					
1) Beginning Fund Balance					
a) As of July 1 - Unaudited		9791	11,758,179.53	11,758,179.53	0.0%
b) Audit Adjustments		9793	0.00	0.00	0.0%
c) As of July 1 - Audited (F1a + F1b)			11,758,179.53	11,758,179.53	0.0%
d) Other Restatements		9795	0.00	0.00	0.0%
e) Adjusted Beginning Balance (F1c + F1d)			11,758,179.53	11,758,179.53	0.0%
2) Ending Balance, June 30 (E + F1e)			11,758,179.53	11,758,179.53	0.0%
Components of Ending Fund Balance					
a) Nonspendable					
Revolving Cash		9711	0.00	0.00	0.0%
Stores		9712	0.00	0.00	0.0%
Prepaid Expenditures		9713	0.00	0.00	0.0%
All Others		9719	0.00	0.00	0.0%
b) Restricted			0.00	0.00	0.0%
c) Committed					
Stabilization Arrangements		9750	0.00	0.00	0.0%
Other Commitments (by Resource/Object)		9760	0.00	0.00	0.0%
d) Assigned					
Other Assignments (by Resource/Object)		9780	11,758,179.53	11,758,179.53	0.0%
e) Unassigned/Unappropriated					
Reserve for Economic Uncertainties		9789	0.00	0.00	0.0%
Unassigned/Unappropriated Amount		9790	0.00	0.00	0.0%

Resource	Description	2015-16 Estimated Actuals	2016-17 Budget
		<hr/>	<hr/>
	Total, Restricted Balance	0.00	0.00

Description	Resource Codes	Object Codes	2015-16 Estimated Actuals	2016-17 Budget	Percent Difference
A. REVENUES					
1) LCFF Sources		8010-8099	0.00	0.00	0.0%
2) Federal Revenue		8100-8299	0.00	0.00	0.0%
3) Other State Revenue		8300-8599	0.00	0.00	0.0%
4) Other Local Revenue		8600-8799	3,662,391.00	2,040,000.00	-44.3%
5) TOTAL, REVENUES			3,662,391.00	2,040,000.00	-44.3%
B. EXPENDITURES					
1) Certificated Salaries		1000-1999	0.00	0.00	0.0%
2) Classified Salaries		2000-2999	0.00	0.00	0.0%
3) Employee Benefits		3000-3999	0.00	0.00	0.0%
4) Books and Supplies		4000-4999	52,390.00	42,000.00	-19.8%
5) Services and Other Operating Expenditures		5000-5999	1,169,880.00	1,433,000.00	22.5%
6) Capital Outlay		6000-6999	1,224,099.00	3,515,000.00	187.1%
7) Other Outgo (excluding Transfers of Indirect Costs)		7100-7299, 7400-7499	0.00	0.00	0.0%
8) Other Outgo - Transfers of Indirect Costs		7300-7399	0.00	0.00	0.0%
9) TOTAL, EXPENDITURES			2,446,369.00	4,990,000.00	104.0%
C. EXCESS (DEFICIENCY) OF REVENUES OVER EXPENDITURES BEFORE OTHER FINANCING SOURCES AND USES (A5 - B9)			1,216,022.00	(2,950,000.00)	-342.6%
D. OTHER FINANCING SOURCES/USES					
1) Interfund Transfers					
a) Transfers In		8900-8929	0.00	0.00	0.0%
b) Transfers Out		7600-7629	0.00	0.00	0.0%
2) Other Sources/Uses					
a) Sources		8930-8979	0.00	0.00	0.0%
b) Uses		7630-7699	0.00	0.00	0.0%
3) Contributions		8980-8999	0.00	0.00	0.0%
4) TOTAL, OTHER FINANCING SOURCES/USES			0.00	0.00	0.0%

Description	Resource Codes	Object Codes	2015-16 Estimated Actuals	2016-17 Budget	Percent Difference
E. NET INCREASE (DECREASE) IN FUND BALANCE (C + D4)			1,216,022.00	(2,950,000.00)	-342.6%
F. FUND BALANCE, RESERVES					
1) Beginning Fund Balance					
a) As of July 1 - Unaudited		9791	9,742,263.27	10,958,285.27	12.5%
b) Audit Adjustments		9793	0.00	0.00	0.0%
c) As of July 1 - Audited (F1a + F1b)			9,742,263.27	10,958,285.27	12.5%
d) Other Restatements		9795	0.00	0.00	0.0%
e) Adjusted Beginning Balance (F1c + F1d)			9,742,263.27	10,958,285.27	12.5%
2) Ending Balance, June 30 (E + F1e)			10,958,285.27	8,008,285.27	-26.9%
Components of Ending Fund Balance					
a) Nonspendable					
Revolving Cash		9711	0.00	0.00	0.0%
Stores		9712	0.00	0.00	0.0%
Prepaid Expenditures		9713	0.00	0.00	0.0%
All Others		9719	0.00	0.00	0.0%
b) Restricted			10,958,285.27	8,008,285.27	-26.9%
c) Committed					
Stabilization Arrangements		9750	0.00	0.00	0.0%
Other Commitments		9760	0.00	0.00	0.0%
d) Assigned					
Other Assignments		9780	0.00	0.00	0.0%
e) Unassigned/Unappropriated					
Reserve for Economic Uncertainties		9789	0.00	0.00	0.0%
Unassigned/Unappropriated Amount		9790	0.00	0.00	0.0%

Description	Resource Codes	Object Codes	2015-16 Estimated Actuals	2016-17 Budget	Percent Difference
G. ASSETS					
1) Cash					
a) in County Treasury		9110	10,958,285.27		
1) Fair Value Adjustment to Cash in County Treasury		9111	0.00		
b) in Banks		9120	0.00		
c) in Revolving Fund		9130	0.00		
d) with Fiscal Agent		9135	0.00		
e) collections awaiting deposit		9140	0.00		
2) Investments		9150	0.00		
3) Accounts Receivable		9200	0.00		
4) Due from Grantor Government		9290	0.00		
5) Due from Other Funds		9310	0.00		
6) Stores		9320	0.00		
7) Prepaid Expenditures		9330	0.00		
8) Other Current Assets		9340	0.00		
9) TOTAL, ASSETS			10,958,285.27		
H. DEFERRED OUTFLOWS OF RESOURCES					
1) Deferred Outflows of Resources		9490	0.00		
2) TOTAL, DEFERRED OUTFLOWS			0.00		
I. LIABILITIES					
1) Accounts Payable		9500	0.00		
2) Due to Grantor Governments		9590	0.00		
3) Due to Other Funds		9610	0.00		
4) Current Loans		9640	0.00		
5) Unearned Revenue		9650	0.00		
6) TOTAL, LIABILITIES			0.00		
J. DEFERRED INFLOWS OF RESOURCES					
1) Deferred Inflows of Resources		9690	0.00		
2) TOTAL, DEFERRED INFLOWS			0.00		
K. FUND EQUITY					
Ending Fund Balance, June 30 (G9 + H2) - (I6 + J2)			10,958,285.27		

Description	Resource Codes	Object Codes	2015-16 Estimated Actuals	2016-17 Budget	Percent Difference
OTHER STATE REVENUE					
Tax Relief Subventions Restricted Levies - Other					
Homeowners' Exemptions		8575	0.00	0.00	0.0%
Other Subventions/In-Lieu Taxes		8576	0.00	0.00	0.0%
All Other State Revenue		8590	0.00	0.00	0.0%
TOTAL, OTHER STATE REVENUE			0.00	0.00	0.0%
OTHER LOCAL REVENUE					
Other Local Revenue					
County and District Taxes					
Other Restricted Levies					
Secured Roll		8615	0.00	0.00	0.0%
Unsecured Roll		8616	0.00	0.00	0.0%
Prior Years' Taxes		8617	0.00	0.00	0.0%
Supplemental Taxes		8618	0.00	0.00	0.0%
Non-Ad Valorem Taxes					
Parcel Taxes		8621	0.00	0.00	0.0%
Other		8622	0.00	0.00	0.0%
Community Redevelopment Funds					
Not Subject to LCFF Deduction		8625	0.00	0.00	0.0%
Penalties and Interest from					
Delinquent Non-LCFF Taxes		8629	0.00	0.00	0.0%
Sales					
Sale of Equipment/Supplies		8631	0.00	0.00	0.0%
Interest		8660	31,556.00	40,000.00	26.8%
Net Increase (Decrease) in the Fair Value of Investments		8662	0.00	0.00	0.0%
Fees and Contracts					
Mitigation/Developer Fees		8681	3,630,335.00	2,000,000.00	-44.9%
Other Local Revenue					
All Other Local Revenue		8699	500.00	0.00	-100.0%
All Other Transfers In from All Others		8799	0.00	0.00	0.0%
TOTAL, OTHER LOCAL REVENUE			3,662,391.00	2,040,000.00	-44.3%
TOTAL, REVENUES			3,662,391.00	2,040,000.00	-44.3%

Description	Resource Codes	Object Codes	2015-16 Estimated Actuals	2016-17 Budget	Percent Difference
CERTIFICATED SALARIES					
Other Certificated Salaries		1900	0.00	0.00	0.0%
TOTAL, CERTIFICATED SALARIES			0.00	0.00	0.0%
CLASSIFIED SALARIES					
Classified Support Salaries		2200	0.00	0.00	0.0%
Classified Supervisors' and Administrators' Salaries		2300	0.00	0.00	0.0%
Clerical, Technical and Office Salaries		2400	0.00	0.00	0.0%
Other Classified Salaries		2900	0.00	0.00	0.0%
TOTAL, CLASSIFIED SALARIES			0.00	0.00	0.0%
EMPLOYEE BENEFITS					
STRS		3101-3102	0.00	0.00	0.0%
PERS		3201-3202	0.00	0.00	0.0%
OASDI/Medicare/Alternative		3301-3302	0.00	0.00	0.0%
Health and Welfare Benefits		3401-3402	0.00	0.00	0.0%
Unemployment Insurance		3501-3502	0.00	0.00	0.0%
Workers' Compensation		3601-3602	0.00	0.00	0.0%
OPEB, Allocated		3701-3702	0.00	0.00	0.0%
OPEB, Active Employees		3751-3752	0.00	0.00	0.0%
Other Employee Benefits		3901-3902	0.00	0.00	0.0%
TOTAL, EMPLOYEE BENEFITS			0.00	0.00	0.0%
BOOKS AND SUPPLIES					
Approved Textbooks and Core Curricula Materials		4100	0.00	0.00	0.0%
Books and Other Reference Materials		4200	0.00	0.00	0.0%
Materials and Supplies		4300	27,390.00	25,000.00	-8.7%
Noncapitalized Equipment		4400	25,000.00	17,000.00	-32.0%
TOTAL, BOOKS AND SUPPLIES			52,390.00	42,000.00	-19.8%

Description	Resource Codes	Object Codes	2015-16 Estimated Actuals	2016-17 Budget	Percent Difference
SERVICES AND OTHER OPERATING EXPENDITURES					
Subagreements for Services		5100	0.00	0.00	0.0%
Travel and Conferences		5200	0.00	0.00	0.0%
Insurance		5400-5450	0.00	0.00	0.0%
Operations and Housekeeping Services		5500	0.00	0.00	0.0%
Rentals, Leases, Repairs, and Noncapitalized Improvements		5600	170,200.00	169,000.00	-0.7%
Transfers of Direct Costs		5710	0.00	0.00	0.0%
Transfers of Direct Costs - Interfund		5750	108,000.00	60,000.00	-44.4%
Professional/Consulting Services and Operating Expenditures		5800	891,680.00	1,204,000.00	35.0%
Communications		5900	0.00	0.00	0.0%
TOTAL, SERVICES AND OTHER OPERATING EXPENDITURES			1,169,880.00	1,433,000.00	22.5%
CAPITAL OUTLAY					
Land		6100	0.00	0.00	0.0%
Land Improvements		6170	10,000.00	5,000.00	-50.0%
Buildings and Improvements of Buildings		6200	1,214,099.00	3,510,000.00	189.1%
Books and Media for New School Libraries or Major Expansion of School Libraries		6300	0.00	0.00	0.0%
Equipment		6400	0.00	0.00	0.0%
Equipment Replacement		6500	0.00	0.00	0.0%
TOTAL, CAPITAL OUTLAY			1,224,099.00	3,515,000.00	187.1%
OTHER OUTGO (excluding Transfers of Indirect Costs)					
Other Transfers Out					
All Other Transfers Out to All Others		7299	0.00	0.00	0.0%
Debt Service					
Debt Service - Interest		7438	0.00	0.00	0.0%
Other Debt Service - Principal		7439	0.00	0.00	0.0%
TOTAL, OTHER OUTGO (excluding Transfers of Indirect Costs)			0.00	0.00	0.0%
TOTAL, EXPENDITURES			2,446,369.00	4,990,000.00	104.0%

Description	Resource Codes	Object Codes	2015-16 Estimated Actuals	2016-17 Budget	Percent Difference
INTERFUND TRANSFERS					
INTERFUND TRANSFERS IN					
Other Authorized Interfund Transfers In		8919	0.00	0.00	0.0%
(a) TOTAL, INTERFUND TRANSFERS IN			0.00	0.00	0.0%
INTERFUND TRANSFERS OUT					
To: State School Building Fund/ County School Facilities Fund		7613	0.00	0.00	0.0%
Other Authorized Interfund Transfers Out		7619	0.00	0.00	0.0%
(b) TOTAL, INTERFUND TRANSFERS OUT			0.00	0.00	0.0%
OTHER SOURCES/USES					
SOURCES					
Proceeds					
Proceeds from Sale/Lease- Purchase of Land/Buildings		8953	0.00	0.00	0.0%
Other Sources					
Transfers from Funds of Lapsed/Reorganized LEAs		8965	0.00	0.00	0.0%
Long-Term Debt Proceeds					
Proceeds from Certificates of Participation		8971	0.00	0.00	0.0%
Proceeds from Capital Leases		8972	0.00	0.00	0.0%
Proceeds from Lease Revenue Bonds		8973	0.00	0.00	0.0%
All Other Financing Sources		8979	0.00	0.00	0.0%
(c) TOTAL, SOURCES			0.00	0.00	0.0%
USES					
Transfers of Funds from Lapsed/Reorganized LEAs		7651	0.00	0.00	0.0%
All Other Financing Uses		7699	0.00	0.00	0.0%
(d) TOTAL, USES			0.00	0.00	0.0%
CONTRIBUTIONS					
Contributions from Unrestricted Revenues		8980	0.00	0.00	0.0%
Contributions from Restricted Revenues		8990	0.00	0.00	0.0%
(e) TOTAL, CONTRIBUTIONS			0.00	0.00	0.0%
TOTAL, OTHER FINANCING SOURCES/USES (a - b + c - d + e)			0.00	0.00	0.0%

Description	Function Codes	Object Codes	2015-16 Estimated Actuals	2016-17 Budget	Percent Difference
A. REVENUES					
1) LCFF Sources		8010-8099	0.00	0.00	0.0%
2) Federal Revenue		8100-8299	0.00	0.00	0.0%
3) Other State Revenue		8300-8599	0.00	0.00	0.0%
4) Other Local Revenue		8600-8799	3,662,391.00	2,040,000.00	-44.3%
5) TOTAL, REVENUES			3,662,391.00	2,040,000.00	-44.3%
B. EXPENDITURES (Objects 1000-7999)					
1) Instruction	1000-1999		0.00	0.00	0.0%
2) Instruction - Related Services	2000-2999		0.00	0.00	0.0%
3) Pupil Services	3000-3999		0.00	0.00	0.0%
4) Ancillary Services	4000-4999		0.00	0.00	0.0%
5) Community Services	5000-5999		0.00	0.00	0.0%
6) Enterprise	6000-6999		0.00	0.00	0.0%
7) General Administration	7000-7999		108,000.00	60,000.00	-44.4%
8) Plant Services	8000-8999		2,338,369.00	4,930,000.00	110.8%
9) Other Outgo	9000-9999	Except 7600-7699	0.00	0.00	0.0%
10) TOTAL, EXPENDITURES			2,446,369.00	4,990,000.00	104.0%
C. EXCESS (DEFICIENCY) OF REVENUES OVER EXPENDITURES BEFORE OTHER FINANCING SOURCES AND USES (A5 - B10)			1,216,022.00	(2,950,000.00)	-342.6%
D. OTHER FINANCING SOURCES/USES					
1) Interfund Transfers					
a) Transfers In		8900-8929	0.00	0.00	0.0%
b) Transfers Out		7600-7629	0.00	0.00	0.0%
2) Other Sources/Uses					
a) Sources		8930-8979	0.00	0.00	0.0%
b) Uses		7630-7699	0.00	0.00	0.0%
3) Contributions		8980-8999	0.00	0.00	0.0%
4) TOTAL, OTHER FINANCING SOURCES/USES			0.00	0.00	0.0%

Description	Function Codes	Object Codes	2015-16 Estimated Actuals	2016-17 Budget	Percent Difference
E. NET INCREASE (DECREASE) IN FUND BALANCE (C + D4)			1,216,022.00	(2,950,000.00)	-342.6%
F. FUND BALANCE, RESERVES					
1) Beginning Fund Balance					
a) As of July 1 - Unaudited		9791	9,742,263.27	10,958,285.27	12.5%
b) Audit Adjustments		9793	0.00	0.00	0.0%
c) As of July 1 - Audited (F1a + F1b)			9,742,263.27	10,958,285.27	12.5%
d) Other Restatements		9795	0.00	0.00	0.0%
e) Adjusted Beginning Balance (F1c + F1d)			9,742,263.27	10,958,285.27	12.5%
2) Ending Balance, June 30 (E + F1e)			10,958,285.27	8,008,285.27	-26.9%
Components of Ending Fund Balance					
a) Nonspendable					
Revolving Cash		9711	0.00	0.00	0.0%
Stores		9712	0.00	0.00	0.0%
Prepaid Expenditures		9713	0.00	0.00	0.0%
All Others		9719	0.00	0.00	0.0%
b) Restricted			10,958,285.27	8,008,285.27	-26.9%
c) Committed					
Stabilization Arrangements		9750	0.00	0.00	0.0%
Other Commitments (by Resource/Object)		9760	0.00	0.00	0.0%
d) Assigned					
Other Assignments (by Resource/Object)		9780	0.00	0.00	0.0%
e) Unassigned/Unappropriated					
Reserve for Economic Uncertainties		9789	0.00	0.00	0.0%
Unassigned/Unappropriated Amount		9790	0.00	0.00	0.0%

Resource	Description	2015-16 Estimated Actuals	2016-17 Budget
9010	Other Restricted Local	10,958,285.27	8,008,285.27
Total, Restricted Balance		10,958,285.27	8,008,285.27

Description	Resource Codes	Object Codes	2015-16 Estimated Actuals	2016-17 Budget	Percent Difference
A. REVENUES					
1) LCFF Sources		8010-8099	0.00	0.00	0.0%
2) Federal Revenue		8100-8299	0.00	0.00	0.0%
3) Other State Revenue		8300-8599	0.00	0.00	0.0%
4) Other Local Revenue		8600-8799	51,904.00	39,728.00	-23.5%
5) TOTAL, REVENUES			51,904.00	39,728.00	-23.5%
B. EXPENDITURES					
1) Certificated Salaries		1000-1999	0.00	0.00	0.0%
2) Classified Salaries		2000-2999	0.00	0.00	0.0%
3) Employee Benefits		3000-3999	0.00	0.00	0.0%
4) Books and Supplies		4000-4999	0.00	0.00	0.0%
5) Services and Other Operating Expenditures		5000-5999	0.00	0.00	0.0%
6) Capital Outlay		6000-6999	0.00	0.00	0.0%
7) Other Outgo (excluding Transfers of Indirect Costs)		7100-7299, 7400-7499	0.00	0.00	0.0%
8) Other Outgo - Transfers of Indirect Costs		7300-7399	0.00	0.00	0.0%
9) TOTAL, EXPENDITURES			0.00	0.00	0.0%
C. EXCESS (DEFICIENCY) OF REVENUES OVER EXPENDITURES BEFORE OTHER FINANCING SOURCES AND USES (A5 - B9)			51,904.00	39,728.00	-23.5%
D. OTHER FINANCING SOURCES/USES					
1) Interfund Transfers					
a) Transfers In		8900-8929	0.00	0.00	0.0%
b) Transfers Out		7600-7629	0.00	0.00	0.0%
2) Other Sources/Uses					
a) Sources		8930-8979	0.00	0.00	0.0%
b) Uses		7630-7699	0.00	0.00	0.0%
3) Contributions		8980-8999	0.00	0.00	0.0%
4) TOTAL, OTHER FINANCING SOURCES/USES			0.00	0.00	0.0%

Description	Resource Codes	Object Codes	2015-16 Estimated Actuals	2016-17 Budget	Percent Difference
E. NET INCREASE (DECREASE) IN FUND BALANCE (C + D4)			51,904.00	39,728.00	-23.5%
F. FUND BALANCE, RESERVES					
1) Beginning Fund Balance					
a) As of July 1 - Unaudited		9791	13,194,464.56	13,246,368.56	0.4%
b) Audit Adjustments		9793	0.00	0.00	0.0%
c) As of July 1 - Audited (F1a + F1b)			13,194,464.56	13,246,368.56	0.4%
d) Other Restatements		9795	0.00	0.00	0.0%
e) Adjusted Beginning Balance (F1c + F1d)			13,194,464.56	13,246,368.56	0.4%
2) Ending Balance, June 30 (E + F1e)			13,246,368.56	13,286,096.56	0.3%
Components of Ending Fund Balance					
a) Nonspendable					
Revolving Cash		9711	0.00	0.00	0.0%
Stores		9712	0.00	0.00	0.0%
Prepaid Expenditures		9713	0.00	0.00	0.0%
All Others		9719	0.00	0.00	0.0%
b) Restricted			13,246,368.56	13,286,096.56	0.3%
c) Committed					
Stabilization Arrangements		9750	0.00	0.00	0.0%
Other Commitments		9760	0.00	0.00	0.0%
d) Assigned					
Other Assignments		9780	0.00	0.00	0.0%
e) Unassigned/Unappropriated					
Reserve for Economic Uncertainties		9789	0.00	0.00	0.0%
Unassigned/Unappropriated Amount		9790	0.00	0.00	0.0%

Description	Resource Codes	Object Codes	2015-16 Estimated Actuals	2016-17 Budget	Percent Difference
G. ASSETS					
1) Cash					
a) in County Treasury		9110	13,246,368.56		
1) Fair Value Adjustment to Cash in County Treasury		9111	0.00		
b) in Banks		9120	0.00		
c) in Revolving Fund		9130	0.00		
d) with Fiscal Agent		9135	0.00		
e) collections awaiting deposit		9140	0.00		
2) Investments		9150	0.00		
3) Accounts Receivable		9200	0.00		
4) Due from Grantor Government		9290	0.00		
5) Due from Other Funds		9310	0.00		
6) Stores		9320	0.00		
7) Prepaid Expenditures		9330	0.00		
8) Other Current Assets		9340	0.00		
9) TOTAL, ASSETS			13,246,368.56		
H. DEFERRED OUTFLOWS OF RESOURCES					
1) Deferred Outflows of Resources		9490	0.00		
2) TOTAL, DEFERRED OUTFLOWS			0.00		
I. LIABILITIES					
1) Accounts Payable		9500	0.00		
2) Due to Grantor Governments		9590	0.00		
3) Due to Other Funds		9610	0.00		
4) Current Loans		9640	0.00		
5) Unearned Revenue		9650	0.00		
6) TOTAL, LIABILITIES			0.00		
J. DEFERRED INFLOWS OF RESOURCES					
1) Deferred Inflows of Resources		9690	0.00		
2) TOTAL, DEFERRED INFLOWS			0.00		
K. FUND EQUITY					
Ending Fund Balance, June 30 (G9 + H2) - (I6 + J2)			13,246,368.56		

Description	Resource Codes	Object Codes	2015-16 Estimated Actuals	2016-17 Budget	Percent Difference
FEDERAL REVENUE					
All Other Federal Revenue		8290	0.00	0.00	0.0%
TOTAL, FEDERAL REVENUE			0.00	0.00	0.0%
OTHER STATE REVENUE					
School Facilities Apportionments		8545	0.00	0.00	0.0%
Pass-Through Revenues from State Sources		8587	0.00	0.00	0.0%
All Other State Revenue		8590	0.00	0.00	0.0%
TOTAL, OTHER STATE REVENUE			0.00	0.00	0.0%
OTHER LOCAL REVENUE					
Sales					
Sale of Equipment/Supplies		8631	0.00	0.00	0.0%
Leases and Rentals		8650	0.00	0.00	0.0%
Interest		8660	51,904.00	39,728.00	-23.5%
Net Increase (Decrease) in the Fair Value of Investments		8662	0.00	0.00	0.0%
Other Local Revenue					
All Other Local Revenue		8699	0.00	0.00	0.0%
All Other Transfers In from All Others		8799	0.00	0.00	0.0%
TOTAL, OTHER LOCAL REVENUE			51,904.00	39,728.00	-23.5%
TOTAL, REVENUES			51,904.00	39,728.00	-23.5%

Description	Resource Codes	Object Codes	2015-16 Estimated Actuals	2016-17 Budget	Percent Difference
CLASSIFIED SALARIES					
Classified Support Salaries		2200	0.00	0.00	0.0%
Classified Supervisors' and Administrators' Salaries		2300	0.00	0.00	0.0%
Clerical, Technical and Office Salaries		2400	0.00	0.00	0.0%
Other Classified Salaries		2900	0.00	0.00	0.0%
TOTAL, CLASSIFIED SALARIES			0.00	0.00	0.0%
EMPLOYEE BENEFITS					
STRS		3101-3102	0.00	0.00	0.0%
PERS		3201-3202	0.00	0.00	0.0%
OASDI/Medicare/Alternative		3301-3302	0.00	0.00	0.0%
Health and Welfare Benefits		3401-3402	0.00	0.00	0.0%
Unemployment Insurance		3501-3502	0.00	0.00	0.0%
Workers' Compensation		3601-3602	0.00	0.00	0.0%
OPEB, Allocated		3701-3702	0.00	0.00	0.0%
OPEB, Active Employees		3751-3752	0.00	0.00	0.0%
Other Employee Benefits		3901-3902	0.00	0.00	0.0%
TOTAL, EMPLOYEE BENEFITS			0.00	0.00	0.0%
BOOKS AND SUPPLIES					
Books and Other Reference Materials		4200	0.00	0.00	0.0%
Materials and Supplies		4300	0.00	0.00	0.0%
Noncapitalized Equipment		4400	0.00	0.00	0.0%
TOTAL, BOOKS AND SUPPLIES			0.00	0.00	0.0%

Description	Resource Codes	Object Codes	2015-16 Estimated Actuals	2016-17 Budget	Percent Difference
SERVICES AND OTHER OPERATING EXPENDITURES					
Subagreements for Services		5100	0.00	0.00	0.0%
Travel and Conferences		5200	0.00	0.00	0.0%
Insurance		5400-5450	0.00	0.00	0.0%
Operations and Housekeeping Services		5500	0.00	0.00	0.0%
Rentals, Leases, Repairs, and Noncapitalized Improvements		5600	0.00	0.00	0.0%
Transfers of Direct Costs		5710	0.00	0.00	0.0%
Transfers of Direct Costs - Interfund		5750	0.00	0.00	0.0%
Professional/Consulting Services and Operating Expenditures		5800	0.00	0.00	0.0%
Communications		5900	0.00	0.00	0.0%
TOTAL, SERVICES AND OTHER OPERATING EXPENDITURES			0.00	0.00	0.0%
CAPITAL OUTLAY					
Land		6100	0.00	0.00	0.0%
Land Improvements		6170	0.00	0.00	0.0%
Buildings and Improvements of Buildings		6200	0.00	0.00	0.0%
Books and Media for New School Libraries or Major Expansion of School Libraries		6300	0.00	0.00	0.0%
Equipment		6400	0.00	0.00	0.0%
Equipment Replacement		6500	0.00	0.00	0.0%
TOTAL, CAPITAL OUTLAY			0.00	0.00	0.0%
OTHER OUTGO (excluding Transfers of Indirect Costs)					
Other Transfers Out					
Transfers of Pass-Through Revenues To Districts or Charter Schools		7211	0.00	0.00	0.0%
To County Offices		7212	0.00	0.00	0.0%
To JPAs		7213	0.00	0.00	0.0%
All Other Transfers Out to All Others		7299	0.00	0.00	0.0%
Debt Service					
Debt Service - Interest		7438	0.00	0.00	0.0%
Other Debt Service - Principal		7439	0.00	0.00	0.0%
TOTAL, OTHER OUTGO (excluding Transfers of Indirect Costs)			0.00	0.00	0.0%
TOTAL, EXPENDITURES			0.00	0.00	0.0%

Description	Resource Codes	Object Codes	2015-16 Estimated Actuals	2016-17 Budget	Percent Difference
INTERFUND TRANSFERS					
INTERFUND TRANSFERS IN					
To: State School Building Fund/ County School Facilities Fund From: All Other Funds		8913	0.00	0.00	0.0%
Other Authorized Interfund Transfers In		8919	0.00	0.00	0.0%
(a) TOTAL, INTERFUND TRANSFERS IN			0.00	0.00	0.0%
INTERFUND TRANSFERS OUT					
To: State School Building Fund/ County School Facilities Fund		7613	0.00	0.00	0.0%
Other Authorized Interfund Transfers Out		7619	0.00	0.00	0.0%
(b) TOTAL, INTERFUND TRANSFERS OUT			0.00	0.00	0.0%

Description	Resource Codes	Object Codes	2015-16 Estimated Actuals	2016-17 Budget	Percent Difference
OTHER SOURCES/USES					
SOURCES					
Proceeds					
Proceeds from Sale/Lease- Purchase of Land/Buildings		8953	0.00	0.00	0.0%
Other Sources					
Transfers from Funds of Lapsed/Reorganized LEAs		8965	0.00	0.00	0.0%
Long-Term Debt Proceeds					
Proceeds from Certificates of Participation		8971	0.00	0.00	0.0%
Proceeds from Capital Leases		8972	0.00	0.00	0.0%
Proceeds from Lease Revenue Bonds		8973	0.00	0.00	0.0%
All Other Financing Sources		8979	0.00	0.00	0.0%
(c) TOTAL, SOURCES			0.00	0.00	0.0%
USES					
Transfers of Funds from Lapsed/Reorganized LEAs		7651	0.00	0.00	0.0%
(d) TOTAL, USES			0.00	0.00	0.0%
CONTRIBUTIONS					
Contributions from Unrestricted Revenues		8980	0.00	0.00	0.0%
Contributions from Restricted Revenues		8990	0.00	0.00	0.0%
(e) TOTAL, CONTRIBUTIONS			0.00	0.00	0.0%
TOTAL, OTHER FINANCING SOURCES/USES (a - b + c - d + e)			0.00	0.00	0.0%

Description	Function Codes	Object Codes	2015-16 Estimated Actuals	2016-17 Budget	Percent Difference
A. REVENUES					
1) LCFF Sources		8010-8099	0.00	0.00	0.0%
2) Federal Revenue		8100-8299	0.00	0.00	0.0%
3) Other State Revenue		8300-8599	0.00	0.00	0.0%
4) Other Local Revenue		8600-8799	51,904.00	39,728.00	-23.5%
5) TOTAL, REVENUES			51,904.00	39,728.00	-23.5%
B. EXPENDITURES (Objects 1000-7999)					
1) Instruction	1000-1999		0.00	0.00	0.0%
2) Instruction - Related Services	2000-2999		0.00	0.00	0.0%
3) Pupil Services	3000-3999		0.00	0.00	0.0%
4) Ancillary Services	4000-4999		0.00	0.00	0.0%
5) Community Services	5000-5999		0.00	0.00	0.0%
6) Enterprise	6000-6999		0.00	0.00	0.0%
7) General Administration	7000-7999		0.00	0.00	0.0%
8) Plant Services	8000-8999		0.00	0.00	0.0%
9) Other Outgo	9000-9999	Except 7600-7699	0.00	0.00	0.0%
10) TOTAL, EXPENDITURES			0.00	0.00	0.0%
C. EXCESS (DEFICIENCY) OF REVENUES OVER EXPENDITURES BEFORE OTHER FINANCING SOURCES AND USES (A5 - B10)			51,904.00	39,728.00	-23.5%
D. OTHER FINANCING SOURCES/USES					
1) Interfund Transfers					
a) Transfers In		8900-8929	0.00	0.00	0.0%
b) Transfers Out		7600-7629	0.00	0.00	0.0%
2) Other Sources/Uses					
a) Sources		8930-8979	0.00	0.00	0.0%
b) Uses		7630-7699	0.00	0.00	0.0%
3) Contributions		8980-8999	0.00	0.00	0.0%
4) TOTAL, OTHER FINANCING SOURCES/USES			0.00	0.00	0.0%

Description	Function Codes	Object Codes	2015-16 Estimated Actuals	2016-17 Budget	Percent Difference
E. NET INCREASE (DECREASE) IN FUND BALANCE (C + D4)			51,904.00	39,728.00	-23.5%
F. FUND BALANCE, RESERVES					
1) Beginning Fund Balance					
a) As of July 1 - Unaudited		9791	13,194,464.56	13,246,368.56	0.4%
b) Audit Adjustments		9793	0.00	0.00	0.0%
c) As of July 1 - Audited (F1a + F1b)			13,194,464.56	13,246,368.56	0.4%
d) Other Restatements		9795	0.00	0.00	0.0%
e) Adjusted Beginning Balance (F1c + F1d)			13,194,464.56	13,246,368.56	0.4%
2) Ending Balance, June 30 (E + F1e)			13,246,368.56	13,286,096.56	0.3%
Components of Ending Fund Balance					
a) Nonspendable					
Revolving Cash		9711	0.00	0.00	0.0%
Stores		9712	0.00	0.00	0.0%
Prepaid Expenditures		9713	0.00	0.00	0.0%
All Others		9719	0.00	0.00	0.0%
b) Restricted			13,246,368.56	13,286,096.56	0.3%
c) Committed					
Stabilization Arrangements		9750	0.00	0.00	0.0%
Other Commitments (by Resource/Object)		9760	0.00	0.00	0.0%
d) Assigned					
Other Assignments (by Resource/Object)		9780	0.00	0.00	0.0%
e) Unassigned/Unappropriated					
Reserve for Economic Uncertainties		9789	0.00	0.00	0.0%
Unassigned/Unappropriated Amount		9790	0.00	0.00	0.0%

Resource	Description	2015-16 Estimated Actuals	2016-17 Budget
7710	State School Facilities Projects	13,246,368.56	13,286,096.56
Total, Restricted Balance		13,246,368.56	13,286,096.56

Description	Resource Codes	Object Codes	2015-16 Estimated Actuals	2016-17 Budget	Percent Difference
A. REVENUES					
1) LCFF Sources		8010-8099	0.00	0.00	0.0%
2) Federal Revenue		8100-8299	0.00	0.00	0.0%
3) Other State Revenue		8300-8599	0.00	0.00	0.0%
4) Other Local Revenue		8600-8799	55,410.00	12,200.00	-78.0%
5) TOTAL, REVENUES			55,410.00	12,200.00	-78.0%
B. EXPENDITURES					
1) Certificated Salaries		1000-1999	0.00	0.00	0.0%
2) Classified Salaries		2000-2999	0.00	0.00	0.0%
3) Employee Benefits		3000-3999	0.00	0.00	0.0%
4) Books and Supplies		4000-4999	0.00	0.00	0.0%
5) Services and Other Operating Expenditures		5000-5999	0.00	0.00	0.0%
6) Capital Outlay		6000-6999	12,338,268.00	300,000.00	-97.6%
7) Other Outgo (excluding Transfers of Indirect Costs)		7100-7299, 7400-7499	247,628.00	247,628.00	0.0%
8) Other Outgo - Transfers of Indirect Costs		7300-7399	0.00	0.00	0.0%
9) TOTAL, EXPENDITURES			12,585,896.00	547,628.00	-95.6%
C. EXCESS (DEFICIENCY) OF REVENUES OVER EXPENDITURES BEFORE OTHER FINANCING SOURCES AND USES (A5 - B9)			(12,530,486.00)	(535,428.00)	-95.7%
D. OTHER FINANCING SOURCES/USES					
1) Interfund Transfers					
a) Transfers In		8900-8929	0.00	0.00	0.0%
b) Transfers Out		7600-7629	0.00	0.00	0.0%
2) Other Sources/Uses					
a) Sources		8930-8979	0.00	0.00	0.0%
b) Uses		7630-7699	0.00	0.00	0.0%
3) Contributions		8980-8999	0.00	0.00	0.0%
4) TOTAL, OTHER FINANCING SOURCES/USES			0.00	0.00	0.0%

Description	Resource Codes	Object Codes	2015-16 Estimated Actuals	2016-17 Budget	Percent Difference
E. NET INCREASE (DECREASE) IN FUND BALANCE (C + D4)			(12,530,486.00)	(535,428.00)	-95.7%
F. FUND BALANCE, RESERVES					
1) Beginning Fund Balance					
a) As of July 1 - Unaudited		9791	18,223,496.84	5,693,010.84	-68.8%
b) Audit Adjustments		9793	0.00	0.00	0.0%
c) As of July 1 - Audited (F1a + F1b)			18,223,496.84	5,693,010.84	-68.8%
d) Other Restatements		9795	0.00	0.00	0.0%
e) Adjusted Beginning Balance (F1c + F1d)			18,223,496.84	5,693,010.84	-68.8%
2) Ending Balance, June 30 (E + F1e)			5,693,010.84	5,157,582.84	-9.4%
Components of Ending Fund Balance					
a) Nonspendable					
Revolving Cash		9711	0.00	0.00	0.0%
Stores		9712	0.00	0.00	0.0%
Prepaid Expenditures		9713	0.00	0.00	0.0%
All Others		9719	0.00	0.00	0.0%
b) Restricted			5,693,010.84	5,157,582.84	-9.4%
c) Committed					
Stabilization Arrangements		9750	0.00	0.00	0.0%
Other Commitments		9760	0.00	0.00	0.0%
d) Assigned					
Other Assignments		9780	0.00	0.00	0.0%
e) Unassigned/Unappropriated					
Reserve for Economic Uncertainties		9789	0.00	0.00	0.0%
Unassigned/Unappropriated Amount		9790	0.00	0.00	0.0%

Description	Resource Codes	Object Codes	2015-16 Estimated Actuals	2016-17 Budget	Percent Difference
G. ASSETS					
1) Cash					
a) in County Treasury		9110	5,693,010.84		
1) Fair Value Adjustment to Cash in County Treasury		9111	0.00		
b) in Banks		9120	0.00		
c) in Revolving Fund		9130	0.00		
d) with Fiscal Agent		9135	0.00		
e) collections awaiting deposit		9140	0.00		
2) Investments		9150	0.00		
3) Accounts Receivable		9200	0.00		
4) Due from Grantor Government		9290	0.00		
5) Due from Other Funds		9310	0.00		
6) Stores		9320	0.00		
7) Prepaid Expenditures		9330	0.00		
8) Other Current Assets		9340	0.00		
9) TOTAL, ASSETS			5,693,010.84		
H. DEFERRED OUTFLOWS OF RESOURCES					
1) Deferred Outflows of Resources		9490	0.00		
2) TOTAL, DEFERRED OUTFLOWS			0.00		
I. LIABILITIES					
1) Accounts Payable		9500	0.00		
2) Due to Grantor Governments		9590	0.00		
3) Due to Other Funds		9610	0.00		
4) Current Loans		9640	0.00		
5) Unearned Revenue		9650	0.00		
6) TOTAL, LIABILITIES			0.00		
J. DEFERRED INFLOWS OF RESOURCES					
1) Deferred Inflows of Resources		9690	0.00		
2) TOTAL, DEFERRED INFLOWS			0.00		
K. FUND EQUITY					
Ending Fund Balance, June 30 (G9 + H2) - (I6 + J2)			5,693,010.84		

Description	Resource Codes	Object Codes	2015-16 Estimated Actuals	2016-17 Budget	Percent Difference
FEDERAL REVENUE					
FEMA		8281	0.00	0.00	0.0%
All Other Federal Revenue		8290	0.00	0.00	0.0%
TOTAL, FEDERAL REVENUE			0.00	0.00	0.0%
OTHER STATE REVENUE					
Pass-Through Revenues from State Sources		8587	0.00	0.00	0.0%
California Clean Energy Jobs Act	6230	8590	0.00	0.00	0.0%
All Other State Revenue	All Other	8590	0.00	0.00	0.0%
TOTAL, OTHER STATE REVENUE			0.00	0.00	0.0%
OTHER LOCAL REVENUE					
Other Local Revenue					
Community Redevelopment Funds Not Subject to LCFF Deduction		8625	0.00	0.00	0.0%
Sales Sale of Equipment/Supplies		8631	0.00	0.00	0.0%
Leases and Rentals		8650	0.00	0.00	0.0%
Interest		8660	55,410.00	12,200.00	-78.0%
Net Increase (Decrease) in the Fair Value of Investments		8662	0.00	0.00	0.0%
Other Local Revenue					
All Other Local Revenue		8699	0.00	0.00	0.0%
All Other Transfers In from All Others		8799	0.00	0.00	0.0%
TOTAL, OTHER LOCAL REVENUE			55,410.00	12,200.00	-78.0%
TOTAL, REVENUES			55,410.00	12,200.00	-78.0%

Description	Resource Codes	Object Codes	2015-16 Estimated Actuals	2016-17 Budget	Percent Difference
CLASSIFIED SALARIES					
Classified Support Salaries		2200	0.00	0.00	0.0%
Classified Supervisors' and Administrators' Salaries		2300	0.00	0.00	0.0%
Clerical, Technical and Office Salaries		2400	0.00	0.00	0.0%
Other Classified Salaries		2900	0.00	0.00	0.0%
TOTAL, CLASSIFIED SALARIES			0.00	0.00	0.0%
EMPLOYEE BENEFITS					
STRS		3101-3102	0.00	0.00	0.0%
PERS		3201-3202	0.00	0.00	0.0%
OASDI/Medicare/Alternative		3301-3302	0.00	0.00	0.0%
Health and Welfare Benefits		3401-3402	0.00	0.00	0.0%
Unemployment Insurance		3501-3502	0.00	0.00	0.0%
Workers' Compensation		3601-3602	0.00	0.00	0.0%
OPEB, Allocated		3701-3702	0.00	0.00	0.0%
OPEB, Active Employees		3751-3752	0.00	0.00	0.0%
Other Employee Benefits		3901-3902	0.00	0.00	0.0%
TOTAL, EMPLOYEE BENEFITS			0.00	0.00	0.0%
BOOKS AND SUPPLIES					
Books and Other Reference Materials		4200	0.00	0.00	0.0%
Materials and Supplies		4300	0.00	0.00	0.0%
Noncapitalized Equipment		4400	0.00	0.00	0.0%
TOTAL, BOOKS AND SUPPLIES			0.00	0.00	0.0%

Description	Resource Codes	Object Codes	2015-16 Estimated Actuals	2016-17 Budget	Percent Difference
SERVICES AND OTHER OPERATING EXPENDITURES					
Subagreements for Services		5100	0.00	0.00	0.0%
Travel and Conferences		5200	0.00	0.00	0.0%
Insurance		5400-5450	0.00	0.00	0.0%
Operations and Housekeeping Services		5500	0.00	0.00	0.0%
Rentals, Leases, Repairs, and Noncapitalized Improvements		5600	0.00	0.00	0.0%
Transfers of Direct Costs		5710	0.00	0.00	0.0%
Transfers of Direct Costs - Interfund		5750	0.00	0.00	0.0%
Professional/Consulting Services and Operating Expenditures		5800	0.00	0.00	0.0%
Communications		5900	0.00	0.00	0.0%
TOTAL, SERVICES AND OTHER OPERATING EXPENDITURES			0.00	0.00	0.0%
CAPITAL OUTLAY					
Land		6100	0.00	0.00	0.0%
Land Improvements		6170	0.00	0.00	0.0%
Buildings and Improvements of Buildings		6200	12,338,268.00	300,000.00	-97.6%
Books and Media for New School Libraries or Major Expansion of School Libraries		6300	0.00	0.00	0.0%
Equipment		6400	0.00	0.00	0.0%
Equipment Replacement		6500	0.00	0.00	0.0%
TOTAL, CAPITAL OUTLAY			12,338,268.00	300,000.00	-97.6%
OTHER OUTGO (excluding Transfers of Indirect Costs)					
Other Transfers Out					
Transfers of Pass-Through Revenues To Districts or Charter Schools		7211	0.00	0.00	0.0%
To County Offices		7212	0.00	0.00	0.0%
To JPAs		7213	0.00	0.00	0.0%
All Other Transfers Out to All Others		7299	0.00	0.00	0.0%
Debt Service					
Debt Service - Interest		7438	0.00	0.00	0.0%
Other Debt Service - Principal		7439	247,628.00	247,628.00	0.0%
TOTAL, OTHER OUTGO (excluding Transfers of Indirect Costs)			247,628.00	247,628.00	0.0%
TOTAL, EXPENDITURES			12,585,896.00	547,628.00	-95.6%

Description	Resource Codes	Object Codes	2015-16 Estimated Actuals	2016-17 Budget	Percent Difference
INTERFUND TRANSFERS					
INTERFUND TRANSFERS IN					
From: General Fund/CSSF		8912	0.00	0.00	0.0%
Other Authorized Interfund Transfers In		8919	0.00	0.00	0.0%
(a) TOTAL, INTERFUND TRANSFERS IN			0.00	0.00	0.0%
INTERFUND TRANSFERS OUT					
To: General Fund/CSSF		7612	0.00	0.00	0.0%
To: State School Building Fund/ County School Facilities Fund		7613	0.00	0.00	0.0%
Other Authorized Interfund Transfers Out		7619	0.00	0.00	0.0%
(b) TOTAL, INTERFUND TRANSFERS OUT			0.00	0.00	0.0%

Description	Resource Codes	Object Codes	2015-16 Estimated Actuals	2016-17 Budget	Percent Difference
OTHER SOURCES/USES					
SOURCES					
Proceeds					
Proceeds from Sale/Lease- Purchase of Land/Buildings		8953	0.00	0.00	0.0%
Other Sources					
Transfers from Funds of Lapsed/Reorganized LEAs		8965	0.00	0.00	0.0%
Long-Term Debt Proceeds					
Proceeds from Certificates of Participation		8971	0.00	0.00	0.0%
Proceeds from Capital Leases		8972	0.00	0.00	0.0%
Proceeds from Lease Revenue Bonds		8973	0.00	0.00	0.0%
All Other Financing Sources		8979	0.00	0.00	0.0%
(c) TOTAL, SOURCES			0.00	0.00	0.0%
USES					
Transfers of Funds from Lapsed/Reorganized LEAs		7651	0.00	0.00	0.0%
All Other Financing Uses		7699	0.00	0.00	0.0%
(d) TOTAL, USES			0.00	0.00	0.0%
CONTRIBUTIONS					
Contributions from Unrestricted Revenues		8980	0.00	0.00	0.0%
Contributions from Restricted Revenues		8990	0.00	0.00	0.0%
(e) TOTAL, CONTRIBUTIONS			0.00	0.00	0.0%
TOTAL, OTHER FINANCING SOURCES/USES (a - b + c - d + e)			0.00	0.00	0.0%

Description	Function Codes	Object Codes	2015-16 Estimated Actuals	2016-17 Budget	Percent Difference
A. REVENUES					
1) LCFF Sources		8010-8099	0.00	0.00	0.0%
2) Federal Revenue		8100-8299	0.00	0.00	0.0%
3) Other State Revenue		8300-8599	0.00	0.00	0.0%
4) Other Local Revenue		8600-8799	55,410.00	12,200.00	-78.0%
5) TOTAL, REVENUES			55,410.00	12,200.00	-78.0%
B. EXPENDITURES (Objects 1000-7999)					
1) Instruction	1000-1999		0.00	0.00	0.0%
2) Instruction - Related Services	2000-2999		0.00	0.00	0.0%
3) Pupil Services	3000-3999		0.00	0.00	0.0%
4) Ancillary Services	4000-4999		0.00	0.00	0.0%
5) Community Services	5000-5999		0.00	0.00	0.0%
6) Enterprise	6000-6999		0.00	0.00	0.0%
7) General Administration	7000-7999		0.00	0.00	0.0%
8) Plant Services	8000-8999		12,338,268.00	300,000.00	-97.6%
9) Other Outgo	9000-9999	Except 7600-7699	247,628.00	247,628.00	0.0%
10) TOTAL, EXPENDITURES			12,585,896.00	547,628.00	-95.6%
C. EXCESS (DEFICIENCY) OF REVENUES OVER EXPENDITURES BEFORE OTHER FINANCING SOURCES AND USES (A5 - B10)			(12,530,486.00)	(535,428.00)	-95.7%
D. OTHER FINANCING SOURCES/USES					
1) Interfund Transfers					
a) Transfers In		8900-8929	0.00	0.00	0.0%
b) Transfers Out		7600-7629	0.00	0.00	0.0%
2) Other Sources/Uses					
a) Sources		8930-8979	0.00	0.00	0.0%
b) Uses		7630-7699	0.00	0.00	0.0%
3) Contributions		8980-8999	0.00	0.00	0.0%
4) TOTAL, OTHER FINANCING SOURCES/USES			0.00	0.00	0.0%

Description	Function Codes	Object Codes	2015-16 Estimated Actuals	2016-17 Budget	Percent Difference
E. NET INCREASE (DECREASE) IN FUND BALANCE (C + D4)			(12,530,486.00)	(535,428.00)	-95.7%
F. FUND BALANCE, RESERVES					
1) Beginning Fund Balance					
a) As of July 1 - Unaudited		9791	18,223,496.84	5,693,010.84	-68.8%
b) Audit Adjustments		9793	0.00	0.00	0.0%
c) As of July 1 - Audited (F1a + F1b)			18,223,496.84	5,693,010.84	-68.8%
d) Other Restatements		9795	0.00	0.00	0.0%
e) Adjusted Beginning Balance (F1c + F1d)			18,223,496.84	5,693,010.84	-68.8%
2) Ending Balance, June 30 (E + F1e)			5,693,010.84	5,157,582.84	-9.4%
Components of Ending Fund Balance					
a) Nonspendable					
Revolving Cash		9711	0.00	0.00	0.0%
Stores		9712	0.00	0.00	0.0%
Prepaid Expenditures		9713	0.00	0.00	0.0%
All Others		9719	0.00	0.00	0.0%
b) Restricted			5,693,010.84	5,157,582.84	-9.4%
c) Committed					
Stabilization Arrangements		9750	0.00	0.00	0.0%
Other Commitments (by Resource/Object)		9760	0.00	0.00	0.0%
d) Assigned					
Other Assignments (by Resource/Object)		9780	0.00	0.00	0.0%
e) Unassigned/Unappropriated					
Reserve for Economic Uncertainties		9789	0.00	0.00	0.0%
Unassigned/Unappropriated Amount		9790	0.00	0.00	0.0%

Resource	Description	2015-16 Estimated Actuals	2016-17 Budget
9010	Other Restricted Local	5,693,010.84	5,157,582.84
Total, Restricted Balance		5,693,010.84	5,157,582.84

Description	Resource Codes	Object Codes	2015-16 Estimated Actuals	2016-17 Budget	Percent Difference
A. REVENUES					
1) LCFF Sources		8010-8099	0.00	0.00	0.0%
2) Federal Revenue		8100-8299	0.00	0.00	0.0%
3) Other State Revenue		8300-8599	0.00	0.00	0.0%
4) Other Local Revenue		8600-8799	11,037,448.00	7,026,000.00	-36.3%
5) TOTAL, REVENUES			11,037,448.00	7,026,000.00	-36.3%
B. EXPENDITURES					
1) Certificated Salaries		1000-1999	0.00	0.00	0.0%
2) Classified Salaries		2000-2999	0.00	0.00	0.0%
3) Employee Benefits		3000-3999	0.00	0.00	0.0%
4) Books and Supplies		4000-4999	567,535.00	1,110,000.00	95.6%
5) Services and Other Operating Expenditures		5000-5999	37,300.00	70,000.00	87.7%
6) Capital Outlay		6000-6999	2,351,386.00	3,190,000.00	35.7%
7) Other Outgo (excluding Transfers of Indirect Costs)		7100-7299, 7400-7499	3,305,109.00	3,316,932.00	0.4%
8) Other Outgo - Transfers of Indirect Costs		7300-7399	0.00	0.00	0.0%
9) TOTAL, EXPENDITURES			6,261,330.00	7,686,932.00	22.8%
C. EXCESS (DEFICIENCY) OF REVENUES OVER EXPENDITURES BEFORE OTHER FINANCING SOURCES AND USES (A5 - B9)			4,776,118.00	(660,932.00)	-113.8%
D. OTHER FINANCING SOURCES/USES					
1) Interfund Transfers					
a) Transfers In		8900-8929	0.00	0.00	0.0%
b) Transfers Out		7600-7629	0.00	0.00	0.0%
2) Other Sources/Uses					
a) Sources		8930-8979	0.00	0.00	0.0%
b) Uses		7630-7699	0.00	0.00	0.0%
3) Contributions		8980-8999	0.00	0.00	0.0%
4) TOTAL, OTHER FINANCING SOURCES/USES			0.00	0.00	0.0%

Description	Resource Codes	Object Codes	2015-16 Estimated Actuals	2016-17 Budget	Percent Difference
E. NET INCREASE (DECREASE) IN FUND BALANCE (C + D4)			4,776,118.00	(660,932.00)	-113.8%
F. FUND BALANCE, RESERVES					
1) Beginning Fund Balance					
a) As of July 1 - Unaudited		9791	38,421,298.30	43,197,416.30	12.4%
b) Audit Adjustments		9793	0.00	0.00	0.0%
c) As of July 1 - Audited (F1a + F1b)			38,421,298.30	43,197,416.30	12.4%
d) Other Restatements		9795	0.00	0.00	0.0%
e) Adjusted Beginning Balance (F1c + F1d)			38,421,298.30	43,197,416.30	12.4%
2) Ending Balance, June 30 (E + F1e)					
Components of Ending Fund Balance					
a) Nonspendable					
Revolving Cash		9711	0.00	0.00	0.0%
Stores		9712	0.00	0.00	0.0%
Prepaid Expenditures		9713	0.00	0.00	0.0%
All Others		9719	0.00	0.00	0.0%
b) Restricted					
c) Committed					
Stabilization Arrangements		9750	0.00	0.00	0.0%
Other Commitments		9760	0.00	0.00	0.0%
d) Assigned					
Other Assignments		9780	43,197,416.30	42,536,484.30	-1.5%
e) Unassigned/Unappropriated					
Reserve for Economic Uncertainties		9789	0.00	0.00	0.0%
Unassigned/Unappropriated Amount		9790	0.00	0.00	0.0%

Description	Resource Codes	Object Codes	2015-16 Estimated Actuals	2016-17 Budget	Percent Difference
G. ASSETS					
1) Cash					
a) in County Treasury		9110	43,197,416.30		
1) Fair Value Adjustment to Cash in County Treasury		9111	0.00		
b) in Banks		9120	0.00		
c) in Revolving Fund		9130	0.00		
d) with Fiscal Agent		9135	0.00		
e) collections awaiting deposit		9140	0.00		
2) Investments		9150	0.00		
3) Accounts Receivable		9200	0.00		
4) Due from Grantor Government		9290	0.00		
5) Due from Other Funds		9310	0.00		
6) Stores		9320	0.00		
7) Prepaid Expenditures		9330	0.00		
8) Other Current Assets		9340	0.00		
9) TOTAL, ASSETS			43,197,416.30		
H. DEFERRED OUTFLOWS OF RESOURCES					
1) Deferred Outflows of Resources		9490	0.00		
2) TOTAL, DEFERRED OUTFLOWS			0.00		
I. LIABILITIES					
1) Accounts Payable		9500	0.00		
2) Due to Grantor Governments		9590	0.00		
3) Due to Other Funds		9610	0.00		
4) Current Loans		9640	0.00		
5) Unearned Revenue		9650	0.00		
6) TOTAL, LIABILITIES			0.00		
J. DEFERRED INFLOWS OF RESOURCES					
1) Deferred Inflows of Resources		9690	0.00		
2) TOTAL, DEFERRED INFLOWS			0.00		
K. FUND EQUITY					
Ending Fund Balance, June 30 (G9 + H2) - (I6 + J2)			43,197,416.30		

Description	Resource Codes	Object Codes	2015-16 Estimated Actuals	2016-17 Budget	Percent Difference
FEDERAL REVENUE					
All Other Federal Revenue		8290	0.00	0.00	0.0%
TOTAL, FEDERAL REVENUE			0.00	0.00	0.0%
OTHER STATE REVENUE					
Tax Relief Subventions Restricted Levies - Other					
Homeowners' Exemptions		8575	0.00	0.00	0.0%
Other Subventions/In-Lieu Taxes		8576	0.00	0.00	0.0%
All Other State Revenue		8590	0.00	0.00	0.0%
TOTAL, OTHER STATE REVENUE			0.00	0.00	0.0%
OTHER LOCAL REVENUE					
Other Local Revenue County and District Taxes					
Other Restricted Levies					
Secured Roll		8615	0.00	0.00	0.0%
Unsecured Roll		8616	0.00	0.00	0.0%
Prior Years' Taxes		8617	0.00	0.00	0.0%
Supplemental Taxes		8618	0.00	0.00	0.0%
Non-Ad Valorem Taxes					
Parcel Taxes		8621	0.00	0.00	0.0%
Other		8622	0.00	0.00	0.0%
Community Redevelopment Funds Not Subject to LCFF Deduction					
Penalties and Interest from Delinquent Non-LCFF Taxes		8629	0.00	0.00	0.0%
Sales					
Sale of Equipment/Supplies		8631	0.00	0.00	0.0%
Leases and Rentals		8650	0.00	0.00	0.0%
Interest		8660	28,000.00	26,000.00	-7.1%
Net Increase (Decrease) in the Fair Value of Investments		8662	0.00	0.00	0.0%
Other Local Revenue					
All Other Local Revenue		8699	9,448.00	0.00	-100.0%
All Other Transfers In from All Others		8799	11,000,000.00	7,000,000.00	-36.4%
TOTAL, OTHER LOCAL REVENUE			11,037,448.00	7,026,000.00	-36.3%
TOTAL, REVENUES			11,037,448.00	7,026,000.00	-36.3%

Description	Resource Codes	Object Codes	2015-16 Estimated Actuals	2016-17 Budget	Percent Difference
CLASSIFIED SALARIES					
Classified Support Salaries		2200	0.00	0.00	0.0%
Classified Supervisors' and Administrators' Salaries		2300	0.00	0.00	0.0%
Clerical, Technical and Office Salaries		2400	0.00	0.00	0.0%
Other Classified Salaries		2900	0.00	0.00	0.0%
TOTAL, CLASSIFIED SALARIES			0.00	0.00	0.0%
EMPLOYEE BENEFITS					
STRS		3101-3102	0.00	0.00	0.0%
PERS		3201-3202	0.00	0.00	0.0%
OASDI/Medicare/Alternative		3301-3302	0.00	0.00	0.0%
Health and Welfare Benefits		3401-3402	0.00	0.00	0.0%
Unemployment Insurance		3501-3502	0.00	0.00	0.0%
Workers' Compensation		3601-3602	0.00	0.00	0.0%
OPEB, Allocated		3701-3702	0.00	0.00	0.0%
OPEB, Active Employees		3751-3752	0.00	0.00	0.0%
Other Employee Benefits		3901-3902	0.00	0.00	0.0%
TOTAL, EMPLOYEE BENEFITS			0.00	0.00	0.0%
BOOKS AND SUPPLIES					
Books and Other Reference Materials		4200	0.00	0.00	0.0%
Materials and Supplies		4300	353,244.00	10,000.00	-97.2%
Noncapitalized Equipment		4400	214,291.00	1,100,000.00	413.3%
TOTAL, BOOKS AND SUPPLIES			567,535.00	1,110,000.00	95.6%
SERVICES AND OTHER OPERATING EXPENDITURES					
Subagreements for Services		5100	0.00	0.00	0.0%
Travel and Conferences		5200	0.00	0.00	0.0%
Insurance		5400-5450	0.00	0.00	0.0%
Operations and Housekeeping Services		5500	0.00	0.00	0.0%
Rentals, Leases, Repairs, and Noncapitalized Improvements		5600	0.00	0.00	0.0%
Transfers of Direct Costs		5710	0.00	0.00	0.0%
Transfers of Direct Costs - Interfund		5750	300.00	0.00	-100.0%

Description	Resource Codes	Object Codes	2015-16 Estimated Actuals	2016-17 Budget	Percent Difference
Professional/Consulting Services and Operating Expenditures		5800	37,000.00	70,000.00	89.2%
Communications		5900	0.00	0.00	0.0%
TOTAL, SERVICES AND OTHER OPERATING EXPENDITURES			37,300.00	70,000.00	87.7%
CAPITAL OUTLAY					
Land		6100	0.00	0.00	0.0%
Land Improvements		6170	0.00	0.00	0.0%
Buildings and Improvements of Buildings		6200	2,130,497.00	3,190,000.00	49.7%
Books and Media for New School Libraries or Major Expansion of School Libraries		6300	0.00	0.00	0.0%
Equipment		6400	220,889.00	0.00	-100.0%
Equipment Replacement		6500	0.00	0.00	0.0%
TOTAL, CAPITAL OUTLAY			2,351,386.00	3,190,000.00	35.7%
OTHER OUTGO (excluding Transfers of Indirect Costs)					
Other Transfers Out					
Transfers of Pass-Through Revenues To Districts or Charter Schools		7211	0.00	0.00	0.0%
To County Offices		7212	0.00	0.00	0.0%
To JPAs		7213	0.00	0.00	0.0%
All Other Transfers Out to All Others		7299	0.00	0.00	0.0%
Debt Service					
Repayment of State School Building Fund Aid - Proceeds from Bonds		7435	0.00	0.00	0.0%
Debt Service - Interest		7438	1,870,109.00	1,811,932.00	-3.1%
Other Debt Service - Principal		7439	1,435,000.00	1,505,000.00	4.9%
TOTAL, OTHER OUTGO (excluding Transfers of Indirect Costs)			3,305,109.00	3,316,932.00	0.4%
TOTAL, EXPENDITURES			6,261,330.00	7,686,932.00	22.8%

Description	Resource Codes	Object Codes	2015-16 Estimated Actuals	2016-17 Budget	Percent Difference
INTERFUND TRANSFERS					
INTERFUND TRANSFERS IN					
Other Authorized Interfund Transfers In		8919	0.00	0.00	0.0%
(a) TOTAL, INTERFUND TRANSFERS IN			0.00	0.00	0.0%
INTERFUND TRANSFERS OUT					
To: State School Building Fund/ County School Facilities Fund		7613	0.00	0.00	0.0%
Other Authorized Interfund Transfers Out		7619	0.00	0.00	0.0%
(b) TOTAL, INTERFUND TRANSFERS OUT			0.00	0.00	0.0%

Description	Resource Codes	Object Codes	2015-16 Estimated Actuals	2016-17 Budget	Percent Difference
OTHER SOURCES/USES					
SOURCES					
Proceeds					
Proceeds from Sale of Bonds		8951	0.00	0.00	0.0%
Other Sources					
County School Bldg Aid		8961	0.00	0.00	0.0%
Transfers from Funds of Lapsed/Reorganized LEAs		8965	0.00	0.00	0.0%
Long-Term Debt Proceeds					
Proceeds from Certificates of Participation		8971	0.00	0.00	0.0%
Proceeds from Capital Leases		8972	0.00	0.00	0.0%
Proceeds from Lease Revenue Bonds		8973	0.00	0.00	0.0%
All Other Financing Sources		8979	0.00	0.00	0.0%
(c) TOTAL, SOURCES			0.00	0.00	0.0%
USES					
Transfers of Funds from Lapsed/Reorganized LEAs		7651	0.00	0.00	0.0%
All Other Financing Uses		7699	0.00	0.00	0.0%
(d) TOTAL, USES			0.00	0.00	0.0%
CONTRIBUTIONS					
Contributions from Unrestricted Revenues		8980	0.00	0.00	0.0%
Contributions from Restricted Revenues		8990	0.00	0.00	0.0%
(e) TOTAL, CONTRIBUTIONS			0.00	0.00	0.0%
TOTAL, OTHER FINANCING SOURCES/USES (a - b + c - d + e)					
			0.00	0.00	0.0%

Description	Function Codes	Object Codes	2015-16 Estimated Actuals	2016-17 Budget	Percent Difference
A. REVENUES					
1) LCFF Sources		8010-8099	0.00	0.00	0.0%
2) Federal Revenue		8100-8299	0.00	0.00	0.0%
3) Other State Revenue		8300-8599	0.00	0.00	0.0%
4) Other Local Revenue		8600-8799	11,037,448.00	7,026,000.00	-36.3%
5) TOTAL, REVENUES			11,037,448.00	7,026,000.00	-36.3%
B. EXPENDITURES (Objects 1000-7999)					
1) Instruction	1000-1999		0.00	0.00	0.0%
2) Instruction - Related Services	2000-2999		0.00	0.00	0.0%
3) Pupil Services	3000-3999		0.00	0.00	0.0%
4) Ancillary Services	4000-4999		0.00	0.00	0.0%
5) Community Services	5000-5999		0.00	0.00	0.0%
6) Enterprise	6000-6999		0.00	0.00	0.0%
7) General Administration	7000-7999		0.00	0.00	0.0%
8) Plant Services	8000-8999		2,956,221.00	4,370,000.00	47.8%
9) Other Outgo	9000-9999	Except 7600-7699	3,305,109.00	3,316,932.00	0.4%
10) TOTAL, EXPENDITURES			6,261,330.00	7,686,932.00	22.8%
C. EXCESS (DEFICIENCY) OF REVENUES OVER EXPENDITURES BEFORE OTHER FINANCING SOURCES AND USES (A5 - B10)			4,776,118.00	(660,932.00)	-113.8%
D. OTHER FINANCING SOURCES/USES					
1) Interfund Transfers					
a) Transfers In		8900-8929	0.00	0.00	0.0%
b) Transfers Out		7600-7629	0.00	0.00	0.0%
2) Other Sources/Uses					
a) Sources		8930-8979	0.00	0.00	0.0%
b) Uses		7630-7699	0.00	0.00	0.0%
3) Contributions		8980-8999	0.00	0.00	0.0%
4) TOTAL, OTHER FINANCING SOURCES/USES			0.00	0.00	0.0%

Description	Function Codes	Object Codes	2015-16 Estimated Actuals	2016-17 Budget	Percent Difference
E. NET INCREASE (DECREASE) IN FUND BALANCE (C + D4)			4,776,118.00	(660,932.00)	-113.8%
F. FUND BALANCE, RESERVES					
1) Beginning Fund Balance					
a) As of July 1 - Unaudited		9791	38,421,298.30	43,197,416.30	12.4%
b) Audit Adjustments		9793	0.00	0.00	0.0%
c) As of July 1 - Audited (F1a + F1b)			38,421,298.30	43,197,416.30	12.4%
d) Other Restatements		9795	0.00	0.00	0.0%
e) Adjusted Beginning Balance (F1c + F1d)			38,421,298.30	43,197,416.30	12.4%
2) Ending Balance, June 30 (E + F1e)					
Components of Ending Fund Balance					
a) Nonspendable					
Revolving Cash		9711	0.00	0.00	0.0%
Stores		9712	0.00	0.00	0.0%
Prepaid Expenditures		9713	0.00	0.00	0.0%
All Others		9719	0.00	0.00	0.0%
b) Restricted					
c) Committed					
Stabilization Arrangements		9750	0.00	0.00	0.0%
Other Commitments (by Resource/Object)		9760	0.00	0.00	0.0%
d) Assigned					
Other Assignments (by Resource/Object)		9780	43,197,416.30	42,536,484.30	-1.5%
e) Unassigned/Unappropriated					
Reserve for Economic Uncertainties		9789	0.00	0.00	0.0%
Unassigned/Unappropriated Amount		9790	0.00	0.00	0.0%

Resource	Description	2015-16 Estimated Actuals	2016-17 Budget
Total, Restricted Balance		0.00	0.00

Description	Resource Codes	Object Codes	2015-16 Estimated Actuals	2016-17 Budget	Percent Difference
A. REVENUES					
1) LCFF Sources		8010-8099	0.00	0.00	0.0%
2) Federal Revenue		8100-8299	0.00	0.00	0.0%
3) Other State Revenue		8300-8599	151,661.00	151,661.00	0.0%
4) Other Local Revenue		8600-8799	16,281,655.00	16,281,655.00	0.0%
5) TOTAL, REVENUES			16,433,316.00	16,433,316.00	0.0%
B. EXPENDITURES					
1) Certificated Salaries		1000-1999	0.00	0.00	0.0%
2) Classified Salaries		2000-2999	0.00	0.00	0.0%
3) Employee Benefits		3000-3999	0.00	0.00	0.0%
4) Books and Supplies		4000-4999	0.00	0.00	0.0%
5) Services and Other Operating Expenditures		5000-5999	0.00	0.00	0.0%
6) Capital Outlay		6000-6999	0.00	0.00	0.0%
7) Other Outgo (excluding Transfers of Indirect Costs)		7100-7299, 7400-7499	15,435,191.80	15,837,738.00	2.6%
8) Other Outgo - Transfers of Indirect Costs		7300-7399	0.00	0.00	0.0%
9) TOTAL, EXPENDITURES			15,435,191.80	15,837,738.00	2.6%
C. EXCESS (DEFICIENCY) OF REVENUES OVER EXPENDITURES BEFORE OTHER FINANCING SOURCES AND USES (A5 - B9)			998,124.20	595,578.00	-40.3%
D. OTHER FINANCING SOURCES/USES					
1) Interfund Transfers					
a) Transfers In		8900-8929	0.00	0.00	0.0%
b) Transfers Out		7600-7629	0.00	0.00	0.0%
2) Other Sources/Uses					
a) Sources		8930-8979	0.00	0.00	0.0%
b) Uses		7630-7699	0.00	0.00	0.0%
3) Contributions		8980-8999	0.00	0.00	0.0%
4) TOTAL, OTHER FINANCING SOURCES/USES			0.00	0.00	0.0%

Description	Resource Codes	Object Codes	2015-16 Estimated Actuals	2016-17 Budget	Percent Difference
E. NET INCREASE (DECREASE) IN FUND BALANCE (C + D4)			998,124.20	595,578.00	-40.3%
F. FUND BALANCE, RESERVES					
1) Beginning Fund Balance					
a) As of July 1 - Unaudited		9791	21,282,358.65	22,280,482.85	4.7%
b) Audit Adjustments		9793	0.00	0.00	0.0%
c) As of July 1 - Audited (F1a + F1b)			21,282,358.65	22,280,482.85	4.7%
d) Other Restatements		9795	0.00	0.00	0.0%
e) Adjusted Beginning Balance (F1c + F1d)			21,282,358.65	22,280,482.85	4.7%
2) Ending Balance, June 30 (E + F1e)					
Components of Ending Fund Balance					
a) Nonspendable					
Revolving Cash		9711	0.00	0.00	0.0%
Stores		9712	0.00	0.00	0.0%
Prepaid Expenditures		9713	0.00	0.00	0.0%
All Others		9719	0.00	0.00	0.0%
b) Restricted					
c) Committed					
Stabilization Arrangements		9750	0.00	0.00	0.0%
Other Commitments		9760	0.00	0.00	0.0%
d) Assigned					
Other Assignments		9780	0.00	0.00	0.0%
e) Unassigned/Unappropriated					
Reserve for Economic Uncertainties		9789	0.00	0.00	0.0%
Unassigned/Unappropriated Amount		9790	0.00	0.00	0.0%

Description	Resource Codes	Object Codes	2015-16 Estimated Actuals	2016-17 Budget	Percent Difference
G. ASSETS					
1) Cash					
a) in County Treasury		9110	22,280,482.85		
1) Fair Value Adjustment to Cash in County Treasury		9111	0.00		
b) in Banks		9120	0.00		
c) in Revolving Fund		9130	0.00		
d) with Fiscal Agent		9135	0.00		
e) collections awaiting deposit		9140	0.00		
2) Investments		9150	0.00		
3) Accounts Receivable		9200	0.00		
4) Due from Grantor Government		9290	0.00		
5) Due from Other Funds		9310	0.00		
6) Stores		9320	0.00		
7) Prepaid Expenditures		9330	0.00		
8) Other Current Assets		9340	0.00		
9) TOTAL, ASSETS			22,280,482.85		
H. DEFERRED OUTFLOWS OF RESOURCES					
1) Deferred Outflows of Resources		9490	0.00		
2) TOTAL, DEFERRED OUTFLOWS			0.00		
I. LIABILITIES					
1) Accounts Payable		9500	0.00		
2) Due to Grantor Governments		9590	0.00		
3) Due to Other Funds		9610	0.00		
4) Current Loans		9640	0.00		
5) Unearned Revenue		9650	0.00		
6) TOTAL, LIABILITIES			0.00		
J. DEFERRED INFLOWS OF RESOURCES					
1) Deferred Inflows of Resources		9690	0.00		
2) TOTAL, DEFERRED INFLOWS			0.00		
K. FUND EQUITY					
Ending Fund Balance, June 30 (G9 + H2) - (I6 + J2)			22,280,482.85		

Description	Resource Codes	Object Codes	2015-16 Estimated Actuals	2016-17 Budget	Percent Difference
FEDERAL REVENUE					
All Other Federal Revenue		8290	0.00	0.00	0.0%
TOTAL, FEDERAL REVENUE			0.00	0.00	0.0%
OTHER STATE REVENUE					
Tax Relief Subventions Voted Indebtedness Levies					
Homeowners' Exemptions		8571	151,661.00	151,661.00	0.0%
Other Subventions/In-Lieu Taxes		8572	0.00	0.00	0.0%
TOTAL, OTHER STATE REVENUE			151,661.00	151,661.00	0.0%
OTHER LOCAL REVENUE					
Other Local Revenue County and District Taxes Voted Indebtedness Levies					
Secured Roll		8611	14,630,105.00	14,630,105.00	0.0%
Unsecured Roll		8612	1,037,056.00	1,037,056.00	0.0%
Prior Years' Taxes		8613	0.00	0.00	0.0%
Supplemental Taxes		8614	321,789.00	321,789.00	0.0%
Penalties and Interest from Delinquent Non-LCFF Taxes		8629	253,066.00	253,066.00	0.0%
Interest		8660	39,639.00	39,639.00	0.0%
Net Increase (Decrease) in the Fair Value of Investments		8662	0.00	0.00	0.0%
Other Local Revenue					
All Other Local Revenue		8699	0.00	0.00	0.0%
All Other Transfers In from All Others		8799	0.00	0.00	0.0%
TOTAL, OTHER LOCAL REVENUE			16,281,655.00	16,281,655.00	0.0%
TOTAL, REVENUES			16,433,316.00	16,433,316.00	0.0%

Description	Resource Codes	Object Codes	2015-16 Estimated Actuals	2016-17 Budget	Percent Difference
OTHER OUTGO (excluding Transfers of Indirect Costs)					
Debt Service					
Bond Redemptions		7433	5,246,506.00	7,576,175.00	44.4%
Bond Interest and Other Service Charges		7434	10,188,685.80	8,261,563.00	-18.9%
Debt Service - Interest		7438	0.00	0.00	0.0%
Other Debt Service - Principal		7439	0.00	0.00	0.0%
TOTAL, OTHER OUTGO (excluding Transfers of Indirect Costs)			15,435,191.80	15,837,738.00	2.6%
TOTAL, EXPENDITURES			15,435,191.80	15,837,738.00	2.6%

Description	Resource Codes	Object Codes	2015-16 Estimated Actuals	2016-17 Budget	Percent Difference
INTERFUND TRANSFERS					
INTERFUND TRANSFERS IN					
Other Authorized Interfund Transfers In		8919	0.00	0.00	0.0%
(a) TOTAL, INTERFUND TRANSFERS IN			0.00	0.00	0.0%
INTERFUND TRANSFERS OUT					
To: General Fund		7614	0.00	0.00	0.0%
Other Authorized Interfund Transfers Out		7619	0.00	0.00	0.0%
(b) TOTAL, INTERFUND TRANSFERS OUT			0.00	0.00	0.0%
OTHER SOURCES/USES					
SOURCES					
Other Sources					
Transfers from Funds of Lapsed/Reorganized LEAs		8965	0.00	0.00	0.0%
All Other Financing Sources		8979	0.00	0.00	0.0%
(c) TOTAL, SOURCES			0.00	0.00	0.0%
USES					
Transfers of Funds from Lapsed/Reorganized LEAs		7651	0.00	0.00	0.0%
All Other Financing Uses		7699	0.00	0.00	0.0%
(d) TOTAL, USES			0.00	0.00	0.0%
CONTRIBUTIONS					
Contributions from Unrestricted Revenues		8980	0.00	0.00	0.0%
Contributions from Restricted Revenues		8990	0.00	0.00	0.0%
(e) TOTAL, CONTRIBUTIONS			0.00	0.00	0.0%
TOTAL, OTHER FINANCING SOURCES/USES (a - b + c - d + e)			0.00	0.00	0.0%

Description	Function Codes	Object Codes	2015-16 Estimated Actuals	2016-17 Budget	Percent Difference
A. REVENUES					
1) LCFF Sources		8010-8099	0.00	0.00	0.0%
2) Federal Revenue		8100-8299	0.00	0.00	0.0%
3) Other State Revenue		8300-8599	151,661.00	151,661.00	0.0%
4) Other Local Revenue		8600-8799	16,281,655.00	16,281,655.00	0.0%
5) TOTAL, REVENUES			16,433,316.00	16,433,316.00	0.0%
B. EXPENDITURES (Objects 1000-7999)					
1) Instruction	1000-1999		0.00	0.00	0.0%
2) Instruction - Related Services	2000-2999		0.00	0.00	0.0%
3) Pupil Services	3000-3999		0.00	0.00	0.0%
4) Ancillary Services	4000-4999		0.00	0.00	0.0%
5) Community Services	5000-5999		0.00	0.00	0.0%
6) Enterprise	6000-6999		0.00	0.00	0.0%
7) General Administration	7000-7999		0.00	0.00	0.0%
8) Plant Services	8000-8999		0.00	0.00	0.0%
9) Other Outgo	9000-9999	Except 7600-7699	15,435,191.80	15,837,738.00	2.6%
10) TOTAL, EXPENDITURES			15,435,191.80	15,837,738.00	2.6%
C. EXCESS (DEFICIENCY) OF REVENUES OVER EXPENDITURES BEFORE OTHER FINANCING SOURCES AND USES (A5 - B10)			998,124.20	595,578.00	-40.3%
D. OTHER FINANCING SOURCES/USES					
1) Interfund Transfers					
a) Transfers In		8900-8929	0.00	0.00	0.0%
b) Transfers Out		7600-7629	0.00	0.00	0.0%
2) Other Sources/Uses					
a) Sources		8930-8979	0.00	0.00	0.0%
b) Uses		7630-7699	0.00	0.00	0.0%
3) Contributions		8980-8999	0.00	0.00	0.0%
4) TOTAL, OTHER FINANCING SOURCES/USES			0.00	0.00	0.0%

Description	Function Codes	Object Codes	2015-16 Estimated Actuals	2016-17 Budget	Percent Difference
E. NET INCREASE (DECREASE) IN FUND BALANCE (C + D4)			998,124.20	595,578.00	-40.3%
F. FUND BALANCE, RESERVES					
1) Beginning Fund Balance					
a) As of July 1 - Unaudited		9791	21,282,358.65	22,280,482.85	4.7%
b) Audit Adjustments		9793	0.00	0.00	0.0%
c) As of July 1 - Audited (F1a + F1b)			21,282,358.65	22,280,482.85	4.7%
d) Other Restatements		9795	0.00	0.00	0.0%
e) Adjusted Beginning Balance (F1c + F1d)			21,282,358.65	22,280,482.85	4.7%
2) Ending Balance, June 30 (E + F1e)			22,280,482.85	22,876,060.85	2.7%
Components of Ending Fund Balance					
a) Nonspendable					
Revolving Cash		9711	0.00	0.00	0.0%
Stores		9712	0.00	0.00	0.0%
Prepaid Expenditures		9713	0.00	0.00	0.0%
All Others		9719	0.00	0.00	0.0%
b) Restricted			22,280,482.85	22,876,060.85	2.7%
c) Committed					
Stabilization Arrangements		9750	0.00	0.00	0.0%
Other Commitments (by Resource/Object)		9760	0.00	0.00	0.0%
d) Assigned					
Other Assignments (by Resource/Object)		9780	0.00	0.00	0.0%
e) Unassigned/Unappropriated					
Reserve for Economic Uncertainties		9789	0.00	0.00	0.0%
Unassigned/Unappropriated Amount		9790	0.00	0.00	0.0%

Resource	Description	2015-16 Estimated Actuals	2016-17 Budget
9010	Other Restricted Local	22,280,482.85	22,876,060.85
Total, Restricted Balance		22,280,482.85	22,876,060.85

Description	Resource Codes	Object Codes	2015-16 Estimated Actuals	2016-17 Budget	Percent Difference
A. REVENUES					
1) LCFF Sources		8010-8099	0.00	0.00	0.0%
2) Federal Revenue		8100-8299	0.00	0.00	0.0%
3) Other State Revenue		8300-8599	0.00	0.00	0.0%
4) Other Local Revenue		8600-8799	2,983,627.00	2,983,636.00	0.0%
5) TOTAL, REVENUES			2,983,627.00	2,983,636.00	0.0%
B. EXPENSES					
1) Certificated Salaries		1000-1999	0.00	0.00	0.0%
2) Classified Salaries		2000-2999	228,139.00	236,708.00	3.8%
3) Employee Benefits		3000-3999	78,305.00	87,479.00	11.7%
4) Books and Supplies		4000-4999	3,107.00	1,300.00	-58.2%
5) Services and Other Operating Expenses		5000-5999	2,068,212.00	2,658,149.00	28.5%
6) Depreciation		6000-6999	0.00	0.00	0.0%
7) Other Outgo (excluding Transfers of Indirect Costs)		7100-7299, 7400-7499	0.00	0.00	0.0%
8) Other Outgo - Transfers of Indirect Costs		7300-7399	0.00	0.00	0.0%
9) TOTAL, EXPENSES			2,377,763.00	2,983,636.00	25.5%
C. EXCESS (DEFICIENCY) OF REVENUES OVER EXPENSES BEFORE OTHER FINANCING SOURCES AND USES (A5 - B9)			605,864.00	0.00	-100.0%
D. OTHER FINANCING SOURCES/USES					
1) Interfund Transfers					
a) Transfers In		8900-8929	0.00	0.00	0.0%
b) Transfers Out		7600-7629	0.00	0.00	0.0%
2) Other Sources/Uses					
a) Sources		8930-8979	0.00	0.00	0.0%
b) Uses		7630-7699	0.00	0.00	0.0%
3) Contributions		8980-8999	0.00	0.00	0.0%
4) TOTAL, OTHER FINANCING SOURCES/USES			0.00	0.00	0.0%

Description	Resource Codes	Object Codes	2015-16 Estimated Actuals	2016-17 Budget	Percent Difference
E. NET INCREASE (DECREASE) IN NET POSITION (C + D4)			605,864.00	0.00	-100.0%
F. NET POSITION					
1) Beginning Net Position					
a) As of July 1 - Unaudited		9791	2,715,890.03	3,321,754.03	22.3%
b) Audit Adjustments		9793	0.00	0.00	0.0%
c) As of July 1 - Audited (F1a + F1b)			2,715,890.03	3,321,754.03	22.3%
d) Other Restatements		9795	0.00	0.00	0.0%
e) Adjusted Beginning Net Position (F1c + F1d)			2,715,890.03	3,321,754.03	22.3%
2) Ending Net Position, June 30 (E + F1e)			3,321,754.03	3,321,754.03	0.0%
Components of Ending Net Position					
a) Net Investment in Capital Assets		9796	0.00	0.00	0.0%
b) Restricted Net Position		9797	3,321,754.03	3,321,754.03	0.0%
c) Unrestricted Net Position		9790	0.00	0.00	0.0%

Description	Resource Codes	Object Codes	2015-16 Estimated Actuals	2016-17 Budget	Percent Difference
G. ASSETS					
1) Cash					
a) in County Treasury		9110	3,321,754.03		
1) Fair Value Adjustment to Cash in County Treasury		9111	0.00		
b) in Banks		9120	0.00		
c) in Revolving Fund		9130	0.00		
d) with Fiscal Agent		9135	0.00		
e) collections awaiting deposit		9140	0.00		
2) Investments		9150	0.00		
3) Accounts Receivable		9200	0.00		
4) Due from Grantor Government		9290	0.00		
5) Due from Other Funds		9310	0.00		
6) Stores		9320	0.00		
7) Prepaid Expenditures		9330	0.00		
8) Other Current Assets		9340	0.00		
9) Fixed Assets					
a) Land		9410	0.00		
b) Land Improvements		9420	0.00		
c) Accumulated Depreciation - Land Improvements		9425	0.00		
d) Buildings		9430	0.00		
e) Accumulated Depreciation - Buildings		9435	0.00		
f) Equipment		9440	0.00		
g) Accumulated Depreciation - Equipment		9445	0.00		
h) Work in Progress		9450	0.00		
10) TOTAL, ASSETS			3,321,754.03		
H. DEFERRED OUTFLOWS OF RESOURCES					
1) Deferred Outflows of Resources		9490	0.00		
2) TOTAL, DEFERRED OUTFLOWS			0.00		

Description	Resource Codes	Object Codes	2015-16 Estimated Actuals	2016-17 Budget	Percent Difference
I. LIABILITIES					
1) Accounts Payable		9500	0.00		
2) Due to Grantor Governments		9590	0.00		
3) Due to Other Funds		9610	0.00		
4) Current Loans		9640			
5) Unearned Revenue		9650	0.00		
6) Long-Term Liabilities					
a) Net Pension Liability		9663	0.00		
b) Net OPEB Obligation		9664	0.00		
c) Compensated Absences		9665	0.00		
d) COPs Payable		9666	0.00		
e) Capital Leases Payable		9667	0.00		
f) Lease Revenue Bonds Payable		9668	0.00		
g) Other General Long-Term Liabilities		9669	0.00		
7) TOTAL, LIABILITIES			0.00		
J. DEFERRED INFLOWS OF RESOURCES					
1) Deferred Inflows of Resources		9690	0.00		
2) TOTAL, DEFERRED INFLOWS			0.00		
K. NET POSITION					
Net Position, June 30 (G10 + H2) - (I7 + J2)			3,321,754.03		

Description	Resource Codes	Object Codes	2015-16 Estimated Actuals	2016-17 Budget	Percent Difference
OTHER STATE REVENUE					
STRS On-Behalf Pension Contributions	7690	8590	0.00	0.00	0.0%
All Other State Revenue	All Other	8590	0.00	0.00	0.0%
TOTAL, OTHER STATE REVENUE			0.00	0.00	0.0%
OTHER LOCAL REVENUE					
Other Local Revenue					
Sales					
Sale of Equipment/Supplies		8631	0.00	0.00	0.0%
Interest		8660	25,931.00	23,710.00	-8.6%
Net Increase (Decrease) in the Fair Value of Investments		8662	0.00	0.00	0.0%
Fees and Contracts					
In-District Premiums/ Contributions		8674	2,933,818.00	2,928,309.00	-0.2%
All Other Fees and Contracts		8689	0.00	0.00	0.0%
Other Local Revenue					
All Other Local Revenue		8699	23,878.00	31,617.00	32.4%
All Other Transfers In from All Others		8799	0.00	0.00	0.0%
TOTAL, OTHER LOCAL REVENUE			2,983,627.00	2,983,636.00	0.0%
TOTAL, REVENUES			2,983,627.00	2,983,636.00	0.0%

Description	Resource Codes	Object Codes	2015-16 Estimated Actuals	2016-17 Budget	Percent Difference
CERTIFICATED SALARIES					
Certificated Pupil Support Salaries		1200	0.00	0.00	0.0%
Certificated Supervisors' and Administrators' Salaries		1300	0.00	0.00	0.0%
TOTAL, CERTIFICATED SALARIES			0.00	0.00	0.0%
CLASSIFIED SALARIES					
Classified Support Salaries		2200	0.00	0.00	0.0%
Classified Supervisors' and Administrators' Salaries		2300	139,025.00	142,414.00	2.4%
Clerical, Technical and Office Salaries		2400	89,114.00	94,294.00	5.8%
Other Classified Salaries		2900	0.00	0.00	0.0%
TOTAL, CLASSIFIED SALARIES			228,139.00	236,708.00	3.8%
EMPLOYEE BENEFITS					
STRS		3101-3102	0.00	0.00	0.0%
PERS		3201-3202	27,028.00	32,874.00	21.6%
OASDI/Medicare/Alternative		3301-3302	17,453.00	18,108.00	3.8%
Health and Welfare Benefits		3401-3402	30,972.00	33,538.00	8.3%
Unemployment Insurance		3501-3502	114.00	118.00	3.5%
Workers' Compensation		3601-3602	2,738.00	2,841.00	3.8%
OPEB, Allocated		3701-3702	0.00	0.00	0.0%
OPEB, Active Employees		3751-3752	0.00	0.00	0.0%
Other Employee Benefits		3901-3902	0.00	0.00	0.0%
TOTAL, EMPLOYEE BENEFITS			78,305.00	87,479.00	11.7%
BOOKS AND SUPPLIES					
Books and Other Reference Materials		4200	555.00	600.00	8.1%
Materials and Supplies		4300	552.00	700.00	26.8%
Noncapitalized Equipment		4400	2,000.00	0.00	-100.0%
TOTAL, BOOKS AND SUPPLIES			3,107.00	1,300.00	-58.2%

Description	Resource Codes	Object Codes	2015-16 Estimated Actuals	2016-17 Budget	Percent Difference
SERVICES AND OTHER OPERATING EXPENSES					
Subagreements for Services		5100	0.00	0.00	0.0%
Travel and Conferences		5200	290.00	300.00	3.4%
Dues and Memberships		5300	0.00	0.00	0.0%
Insurance		5400-5450	211,414.00	250,000.00	18.3%
Operations and Housekeeping Services		5500	0.00	0.00	0.0%
Rentals, Leases, Repairs, and Noncapitalized Improvements		5600	0.00	5,000.00	New
Transfers of Direct Costs - Interfund		5750	582.00	0.00	-100.0%
Professional/Consulting Services and Operating Expenditures		5800	1,855,926.00	2,402,849.00	29.5%
Communications		5900	0.00	0.00	0.0%
TOTAL, SERVICES AND OTHER OPERATING EXPENSES			2,068,212.00	2,658,149.00	28.5%
DEPRECIATION					
Depreciation Expense		6900	0.00	0.00	0.0%
TOTAL, DEPRECIATION			0.00	0.00	0.0%
TOTAL, EXPENSES			2,377,763.00	2,983,636.00	25.5%

Description	Resource Codes	Object Codes	2015-16 Estimated Actuals	2016-17 Budget	Percent Difference
INTERFUND TRANSFERS					
INTERFUND TRANSFERS IN					
Other Authorized Interfund Transfers In		8919	0.00	0.00	0.0%
(a) TOTAL, INTERFUND TRANSFERS IN			0.00	0.00	0.0%
INTERFUND TRANSFERS OUT					
Other Authorized Interfund Transfers Out		7619	0.00	0.00	0.0%
(b) TOTAL, INTERFUND TRANSFERS OUT			0.00	0.00	0.0%
OTHER SOURCES/USES					
SOURCES					
Other Sources					
Transfers from Funds of Lapsed/Reorganized LEAs		8965	0.00	0.00	0.0%
(c) TOTAL, SOURCES			0.00	0.00	0.0%
USES					
Transfers of Funds from Lapsed/Reorganized LEAs		7651	0.00	0.00	0.0%
(d) TOTAL, USES			0.00	0.00	0.0%
CONTRIBUTIONS					
Contributions from Unrestricted Revenues		8980	0.00	0.00	0.0%
Contributions from Restricted Revenues		8990	0.00	0.00	0.0%
(e) TOTAL, CONTRIBUTIONS			0.00	0.00	0.0%
TOTAL, OTHER FINANCING SOURCES/USES (a - b + c - d + e)			0.00	0.00	0.0%

Description	Function Codes	Object Codes	2015-16 Estimated Actuals	2016-17 Budget	Percent Difference
A. REVENUES					
1) LCFF Sources		8010-8099	0.00	0.00	0.0%
2) Federal Revenue		8100-8299	0.00	0.00	0.0%
3) Other State Revenue		8300-8599	0.00	0.00	0.0%
4) Other Local Revenue		8600-8799	2,983,627.00	2,983,636.00	0.0%
5) TOTAL, REVENUES			2,983,627.00	2,983,636.00	0.0%
B. EXPENSES (Objects 1000-7999)					
1) Instruction	1000-1999		0.00	0.00	0.0%
2) Instruction - Related Services	2000-2999		0.00	0.00	0.0%
3) Pupil Services	3000-3999		0.00	0.00	0.0%
4) Ancillary Services	4000-4999		0.00	0.00	0.0%
5) Community Services	5000-5999		0.00	0.00	0.0%
6) Enterprise	6000-6999		2,377,763.00	2,983,636.00	25.5%
7) General Administration	7000-7999		0.00	0.00	0.0%
8) Plant Services	8000-8999		0.00	0.00	0.0%
9) Other Outgo	9000-9999	Except 7600-7699	0.00	0.00	0.0%
10) TOTAL, EXPENSES			2,377,763.00	2,983,636.00	25.5%
C. EXCESS (DEFICIENCY) OF REVENUES OVER EXPENSES BEFORE OTHER FINANCING SOURCES AND USES (A5 - B10)			605,864.00	0.00	-100.0%
D. OTHER FINANCING SOURCES/USES					
1) Interfund Transfers					
a) Transfers In		8900-8929	0.00	0.00	0.0%
b) Transfers Out		7600-7629	0.00	0.00	0.0%
2) Other Sources/Uses					
a) Sources		8930-8979	0.00	0.00	0.0%
b) Uses		7630-7699	0.00	0.00	0.0%
3) Contributions		8980-8999	0.00	0.00	0.0%
4) TOTAL, OTHER FINANCING SOURCES/USES			0.00	0.00	0.0%

Description	Function Codes	Object Codes	2015-16 Estimated Actuals	2016-17 Budget	Percent Difference
E. NET INCREASE (DECREASE) IN NET POSITION (C + D4)			605,864.00	0.00	-100.0%
F. NET POSITION					
1) Beginning Net Position					
a) As of July 1 - Unaudited		9791	2,715,890.03	3,321,754.03	22.3%
b) Audit Adjustments		9793	0.00	0.00	0.0%
c) As of July 1 - Audited (F1a + F1b)			2,715,890.03	3,321,754.03	22.3%
d) Other Restatements		9795	0.00	0.00	0.0%
e) Adjusted Beginning Net Position (F1c + F1d)			2,715,890.03	3,321,754.03	22.3%
2) Ending Net Position, June 30 (E + F1e)			3,321,754.03	3,321,754.03	0.0%
Components of Ending Net Position					
a) Net Investment in Capital Assets		9796	0.00	0.00	0.0%
b) Restricted Net Position		9797	3,321,754.03	3,321,754.03	0.0%
c) Unrestricted Net Position		9790	0.00	0.00	0.0%

Resource	Description	2015-16 Estimated Actuals	2016-17 Budget
9010	Other Restricted Local	3,321,754.03	3,321,754.03
Total, Restricted Net Position		<u>3,321,754.03</u>	<u>3,321,754.03</u>

Description	Resource Codes	Object Codes	2015-16 Estimated Actuals	2016-17 Budget	Percent Difference
A. REVENUES					
1) LCFF Sources		8010-8099	0.00	0.00	0.0%
2) Federal Revenue		8100-8299	0.00	0.00	0.0%
3) Other State Revenue		8300-8599	0.00	0.00	0.0%
4) Other Local Revenue		8600-8799	13,135,312.00	13,135,312.00	0.0%
5) TOTAL, REVENUES			13,135,312.00	13,135,312.00	0.0%
B. EXPENSES					
1) Certificated Salaries		1000-1999	0.00	0.00	0.0%
2) Classified Salaries		2000-2999	0.00	0.00	0.0%
3) Employee Benefits		3000-3999	0.00	0.00	0.0%
4) Books and Supplies		4000-4999	0.00	0.00	0.0%
5) Services and Other Operating Expenses		5000-5999	13,135,312.00	13,135,312.00	0.0%
6) Depreciation		6000-6999	0.00	0.00	0.0%
7) Other Outgo (excluding Transfers of Indirect Costs)		7100-7299, 7400-7499	0.00	0.00	0.0%
8) Other Outgo - Transfers of Indirect Costs		7300-7399	0.00	0.00	0.0%
9) TOTAL, EXPENSES			13,135,312.00	13,135,312.00	0.0%
C. EXCESS (DEFICIENCY) OF REVENUES OVER EXPENSES BEFORE OTHER FINANCING SOURCES AND USES (A5 - B9)			0.00	0.00	0.0%
D. OTHER FINANCING SOURCES/USES					
1) Interfund Transfers					
a) Transfers In		8900-8929	0.00	0.00	0.0%
b) Transfers Out		7600-7629	0.00	0.00	0.0%
2) Other Sources/Uses					
a) Sources		8930-8979	0.00	0.00	0.0%
b) Uses		7630-7699	0.00	0.00	0.0%
3) Contributions		8980-8999	0.00	0.00	0.0%
4) TOTAL, OTHER FINANCING SOURCES/USES			0.00	0.00	0.0%

Description	Resource Codes	Object Codes	2015-16 Estimated Actuals	2016-17 Budget	Percent Difference
E. NET INCREASE (DECREASE) IN NET POSITION (C + D4)			0.00	0.00	0.0%
F. NET POSITION					
1) Beginning Net Position					
a) As of July 1 - Unaudited		9791	5,845,589.09	5,845,589.09	0.0%
b) Audit Adjustments		9793	0.00	0.00	0.0%
c) As of July 1 - Audited (F1a + F1b)			5,845,589.09	5,845,589.09	0.0%
d) Other Restatements		9795	0.00	0.00	0.0%
e) Adjusted Beginning Net Position (F1c + F1d)			5,845,589.09	5,845,589.09	0.0%
2) Ending Net Position, June 30 (E + F1e)			5,845,589.09	5,845,589.09	0.0%
Components of Ending Net Position					
a) Net Investment in Capital Assets		9796	0.00	0.00	0.0%
b) Restricted Net Position		9797	0.00	0.00	0.0%
c) Unrestricted Net Position		9790	5,845,589.09	5,845,589.09	0.0%

Description	Resource Codes	Object Codes	2015-16 Estimated Actuals	2016-17 Budget	Percent Difference
G. ASSETS					
1) Cash					
a) in County Treasury		9110	5,845,589.09		
1) Fair Value Adjustment to Cash in County Treasury		9111	0.00		
b) in Banks		9120	0.00		
c) in Revolving Fund		9130	0.00		
d) with Fiscal Agent		9135	0.00		
e) collections awaiting deposit		9140	0.00		
2) Investments		9150	0.00		
3) Accounts Receivable		9200	0.00		
4) Due from Grantor Government		9290	0.00		
5) Due from Other Funds		9310	0.00		
6) Stores		9320	0.00		
7) Prepaid Expenditures		9330	0.00		
8) Other Current Assets		9340	0.00		
9) Fixed Assets		9400			
10) TOTAL, ASSETS			5,845,589.09		
H. DEFERRED OUTFLOWS OF RESOURCES					
1) Deferred Outflows of Resources		9490	0.00		
2) TOTAL, DEFERRED OUTFLOWS			0.00		

Description	Resource Codes	Object Codes	2015-16 Estimated Actuals	2016-17 Budget	Percent Difference
I. LIABILITIES					
1) Accounts Payable		9500	0.00		
2) Due to Grantor Governments		9590	0.00		
3) Due to Other Funds		9610	0.00		
4) Current Loans		9640			
5) Unearned Revenue		9650	0.00		
6) Long-Term Liabilities					
a) Net Pension Liability		9663	0.00		
b) Net OPEB Obligation		9664	0.00		
c) Compensated Absences		9665	0.00		
d) COPs Payable		9666	0.00		
e) Capital Leases Payable		9667	0.00		
f) Lease Revenue Bonds Payable		9668	0.00		
g) Other General Long-Term Liabilities		9669	0.00		
7) TOTAL, LIABILITIES			0.00		
J. DEFERRED INFLOWS OF RESOURCES					
1) Deferred Inflows of Resources		9690	0.00		
2) TOTAL, DEFERRED INFLOWS			0.00		
K. NET POSITION					
Net Position, June 30 (G10 + H2) - (I7 + J2)			5,845,589.09		

Description	Resource Codes	Object Codes	2015-16 Estimated Actuals	2016-17 Budget	Percent Difference
OTHER LOCAL REVENUE					
Other Local Revenue					
Interest		8660	0.00	0.00	0.0%
Net Increase (Decrease) in the Fair Value of Investments		8662	0.00	0.00	0.0%
Fees and Contracts					
In-District Premiums/ Contributions		8674	13,135,312.00	13,135,312.00	0.0%
Other Local Revenue					
All Other Local Revenue		8699	0.00	0.00	0.0%
TOTAL, OTHER LOCAL REVENUE			13,135,312.00	13,135,312.00	0.0%
TOTAL, REVENUES			13,135,312.00	13,135,312.00	0.0%
SERVICES AND OTHER OPERATING EXPENSES					
Subagreements for Services		5100	0.00	0.00	0.0%
Professional/Consulting Services and Operating Expenditures		5800	13,135,312.00	13,135,312.00	0.0%
TOTAL, SERVICES AND OTHER OPERATING EXPENSES			13,135,312.00	13,135,312.00	0.0%
TOTAL, EXPENSES			13,135,312.00	13,135,312.00	0.0%

Description	Resource Codes	Object Codes	2015-16 Estimated Actuals	2016-17 Budget	Percent Difference
INTERFUND TRANSFERS					
INTERFUND TRANSFERS IN					
Other Authorized Interfund Transfers In		8919	0.00	0.00	0.0%
(a) TOTAL, INTERFUND TRANSFERS IN			0.00	0.00	0.0%
OTHER SOURCES/USES					
SOURCES					
Other Sources					
Transfers from Funds of Lapsed/Reorganized LEAs		8965	0.00	0.00	0.0%
All Other Financing Sources		8979	0.00	0.00	0.0%
(c) TOTAL, SOURCES			0.00	0.00	0.0%
USES					
Transfers of Funds from Lapsed/Reorganized LEAs		7651	0.00	0.00	0.0%
All Other Financing Uses		7699	0.00	0.00	0.0%
(d) TOTAL, USES			0.00	0.00	0.0%
CONTRIBUTIONS					
Contributions from Unrestricted Revenues		8980	0.00	0.00	0.0%
Contributions from Restricted Revenues		8990	0.00	0.00	0.0%
(e) TOTAL, CONTRIBUTIONS			0.00	0.00	0.0%
TOTAL, OTHER FINANCING SOURCES/USES (a + c - d + e)			0.00	0.00	0.0%

Description	Function Codes	Object Codes	2015-16 Estimated Actuals	2016-17 Budget	Percent Difference
A. REVENUES					
1) LCFF Sources		8010-8099	0.00	0.00	0.0%
2) Federal Revenue		8100-8299	0.00	0.00	0.0%
3) Other State Revenue		8300-8599	0.00	0.00	0.0%
4) Other Local Revenue		8600-8799	13,135,312.00	13,135,312.00	0.0%
5) TOTAL, REVENUES			13,135,312.00	13,135,312.00	0.0%
B. EXPENSES (Objects 1000-7999)					
1) Instruction	1000-1999		0.00	0.00	0.0%
2) Instruction - Related Services	2000-2999		0.00	0.00	0.0%
3) Pupil Services	3000-3999		0.00	0.00	0.0%
4) Ancillary Services	4000-4999		0.00	0.00	0.0%
5) Community Services	5000-5999		0.00	0.00	0.0%
6) Enterprise	6000-6999		13,135,312.00	13,135,312.00	0.0%
7) General Administration	7000-7999		0.00	0.00	0.0%
8) Plant Services	8000-8999		0.00	0.00	0.0%
9) Other Outgo	9000-9999	Except 7600-7699	0.00	0.00	0.0%
10) TOTAL, EXPENSES			13,135,312.00	13,135,312.00	0.0%
C. EXCESS (DEFICIENCY) OF REVENUES OVER EXPENSES BEFORE OTHER FINANCING SOURCES AND USES (A5 - B10)			0.00	0.00	0.0%
D. OTHER FINANCING SOURCES/USES					
1) Interfund Transfers					
a) Transfers In		8900-8929	0.00	0.00	0.0%
b) Transfers Out		7600-7629	0.00	0.00	0.0%
2) Other Sources/Uses					
a) Sources		8930-8979	0.00	0.00	0.0%
b) Uses		7630-7699	0.00	0.00	0.0%
3) Contributions		8980-8999	0.00	0.00	0.0%
4) TOTAL, OTHER FINANCING SOURCES/USES			0.00	0.00	0.0%

Description	Function Codes	Object Codes	2015-16 Estimated Actuals	2016-17 Budget	Percent Difference
E. NET INCREASE (DECREASE) IN NET POSITION (C + D4)			0.00	0.00	0.0%
F. NET POSITION					
1) Beginning Net Position					
a) As of July 1 - Unaudited		9791	5,845,589.09	5,845,589.09	0.0%
b) Audit Adjustments		9793	0.00	0.00	0.0%
c) As of July 1 - Audited (F1a + F1b)			5,845,589.09	5,845,589.09	0.0%
d) Other Restatements		9795	0.00	0.00	0.0%
e) Adjusted Beginning Net Position (F1c + F1d)			5,845,589.09	5,845,589.09	0.0%
2) Ending Net Position, June 30 (E + F1e)			5,845,589.09	5,845,589.09	0.0%
Components of Ending Net Position					
a) Net Investment in Capital Assets		9796	0.00	0.00	0.0%
b) Restricted Net Position		9797	0.00	0.00	0.0%
c) Unrestricted Net Position		9790	5,845,589.09	5,845,589.09	0.0%

Resource	Description	2015-16 Estimated Actuals	2016-17 Budget
	Total, Restricted Net Position	0.00	0.00



Attendance HISTORY IN FUSD

School districts are funded based on the number of students they serve. The most commonly used factor in the calculation of funding is Average Daily Attendance (ADA).

Year of attendance

Attendance history:

(Source - FUSD Budget Reports, P-2 ADA)

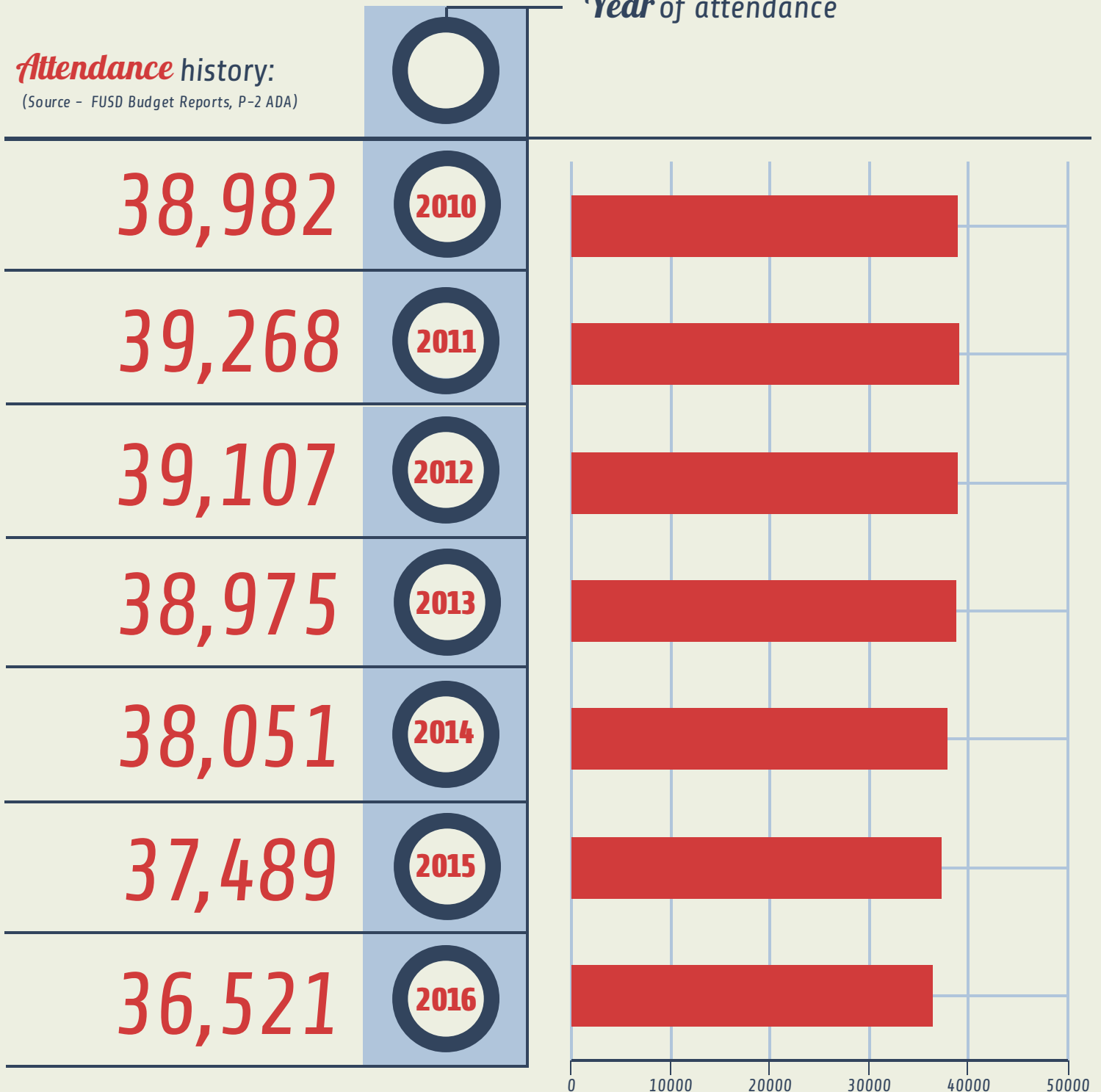

Description	2015-16 Estimated Actuals			2016-17 Budget		
	P-2 ADA	Annual ADA	Funded ADA	Estimated P-2 ADA	Estimated Annual ADA	Estimated Funded ADA
A. DISTRICT						
1. Total District Regular ADA Includes Opportunity Classes, Home & Hospital, Special Day Class, Continuation Education, Special Education NPS/LCI and Extended Year, and Community Day School (includes Necessary Small School ADA)	37,224.69	37,224.69	38,237.82	36,521.08	36,521.08	37,401.43
2. Total Basic Aid Choice/Court Ordered Voluntary Pupil Transfer Regular ADA Includes Opportunity Classes, Home & Hospital, Special Day Class, Continuation Education, Special Education NPS/LCI and Extended Year, and Community Day School (ADA not included in Line A1 above)						
3. Total Basic Aid Open Enrollment Regular ADA Includes Opportunity Classes, Home & Hospital, Special Day Class, Continuation Education, Special Education NPS/LCI and Extended Year, and Community Day School (ADA not included in Line A1 above)						
4. Total, District Regular ADA (Sum of Lines A1 through A3)	37,224.69	37,224.69	38,237.82	36,521.08	36,521.08	37,401.43
5. District Funded County Program ADA						
a. County Community Schools	129.94	129.94	129.74	46.71	46.71	46.71
b. Special Education-Special Day Class						
c. Special Education-NPS/LCI						
d. Special Education Extended Year						
e. Other County Operated Programs: Opportunity Schools and Full Day Opportunity Classes, Specialized Secondary Schools, Technical, Agricultural, and Natural Resource Conservation Schools						
f. County School Tuition Fund (Out of State Tuition) [EC 2000 and 46380]						
g. Total, District Funded County Program ADA (Sum of Lines A5a through A5f)	129.94	129.94	129.74	46.71	46.71	46.71
6. TOTAL DISTRICT ADA (Sum of Line A4 and Line A5g)	37,354.63	37,354.63	38,367.56	36,567.79	36,567.79	37,448.14
7. Adults in Correctional Facilities						
8. Charter School ADA (Enter Charter School ADA using Tab C. Charter School ADA)						

Description	2015-16 Estimated Actuals			2016-17 Budget		
	P-2 ADA	Annual ADA	Funded ADA	Estimated P-2 ADA	Estimated Annual ADA	Estimated Funded ADA
B. COUNTY OFFICE OF EDUCATION						
1. County Program Alternative Education ADA						
a. County Group Home and Institution Pupils						
b. Juvenile Halls, Homes, and Camps						
c. Probation Referred, On Probation or Parole, Expelled per EC 48915(a) or (c) [EC 2574(c)(4)(A)]						
d. Total, County Program Alternative Education ADA (Sum of Lines B1a through B1c)	0.00	0.00	0.00	0.00	0.00	0.00
2. District Funded County Program ADA						
a. County Community Schools						
b. Special Education-Special Day Class						
c. Special Education-NPS/LCI						
d. Special Education Extended Year						
e. Other County Operated Programs: Opportunity Schools and Full Day Opportunity Classes, Specialized Secondary Schools, Technical, Agricultural, and Natural Resource Conservation Schools						
f. County School Tuition Fund (Out of State Tuition) [EC 2000 and 46380]						
g. Total, District Funded County Program ADA (Sum of Lines B2a through B2f)	0.00	0.00	0.00	0.00	0.00	0.00
3. TOTAL COUNTY OFFICE ADA (Sum of Lines B1d and B2g)	0.00	0.00	0.00	0.00	0.00	0.00
4. Adults in Correctional Facilities						
5. County Operations Grant ADA						
6. Charter School ADA (Enter Charter School ADA using Tab C. Charter School ADA)						

Description	2015-16 Estimated Actuals			2016-17 Budget		
	P-2 ADA	Annual ADA	Funded ADA	Estimated P-2 ADA	Estimated Annual ADA	Estimated Funded ADA
C. CHARTER SCHOOL ADA						
Authorizing LEAs reporting charter school SACS financial data in their Fund 01, 09, or 62 use this worksheet to report ADA for those charter schools Charter schools reporting SACS financial data separately from their authorizing LEAs in Fund 01 or Fund 62 use this worksheet to report their ADA						
FUND 01: Charter School ADA corresponding to SACS financial data reported in Fund 01						
1. Total Charter School Regular ADA						
2. Charter School County Program Alternative Education ADA						
a. County Group Home and Institution Pupils						
b. Juvenile Halls, Homes, and Camps						
c. Probation Referred, On Probation or Parole, Expelled per EC 48915(a) or (c) [EC 2574(c)(4)(A)]						
d. Total, Charter School County Program Alternative Education ADA (Sum of Lines C2a through C2c)	0.00	0.00	0.00	0.00	0.00	0.00
3. Charter School Funded County Program ADA						
a. County Community Schools						
b. Special Education-Special Day Class						
c. Special Education-NPS/LCI						
d. Special Education Extended Year						
e. Other County Operated Programs: Opportunity Schools and Full Day Opportunity Classes, Specialized Secondary Schools, Technical, Agricultural, and Natural Resource Conservation Schools						
f. Total, Charter School Funded County Program ADA (Sum of Lines C3a through C3e)	0.00	0.00	0.00	0.00	0.00	0.00
4. TOTAL CHARTER SCHOOL ADA (Sum of Lines C1, C2d, and C3f)	0.00	0.00	0.00	0.00	0.00	0.00
FUND 09 or 62: Charter School ADA corresponding to SACS financial data reported in Fund 09 or Fund 62						
5. Total Charter School Regular ADA						
6. Charter School County Program Alternative Education ADA						
a. County Group Home and Institution Pupils						
b. Juvenile Halls, Homes, and Camps						
c. Probation Referred, On Probation or Parole, Expelled per EC 48915(a) or (c) [EC 2574(c)(4)(A)]						
d. Total, Charter School County Program Alternative Education ADA (Sum of Lines C6a through C6c)	0.00	0.00	0.00	0.00	0.00	0.00
7. Charter School Funded County Program ADA						
a. County Community Schools						
b. Special Education-Special Day Class						
c. Special Education-NPS/LCI						
d. Special Education Extended Year						
e. Other County Operated Programs: Opportunity Schools and Full Day Opportunity Classes, Specialized Secondary Schools, Technical, Agricultural, and Natural Resource Conservation Schools						
f. Total, Charter School Funded County Program ADA (Sum of Lines C7a through C7e)	0.00	0.00	0.00	0.00	0.00	0.00
8. TOTAL CHARTER SCHOOL ADA (Sum of Lines C5, C6d, and C7f)	0.00	0.00	0.00	0.00	0.00	0.00
9. TOTAL CHARTER SCHOOL ADA Reported in Fund 01, 09, or 62 (Sum of Lines C4 and C8)	0.00	0.00	0.00	0.00	0.00	0.00

ESTIMATES THROUGH THE MONTH OF	Object	Beginning Balances (Ref. Only)	July	August	September	October	November	December	January	February
A. BEGINNING CASH			121,821,270.00	119,397,552.00	114,111,048.00	125,658,332.00	108,204,516.00	100,895,829.00	121,893,909.00	131,635,527.00
B. RECEIPTS										
LCFF/Revenue Limit Sources										
Principal Apportionment	8010-8019		15,550,840.00	15,300,806.00	41,543,054.00	27,773,472.00	29,208,021.00	40,506,126.00	28,859,195.00	34,625,203.00
Property Taxes	8020-8079		570,049.00	124,521.00		175,462.00	175,462.00	5,623,871.00	5,499,625.00	275,298.00
Miscellaneous Funds	8080-8099									
Federal Revenue	8100-8299		361,227.00	556,719.00	2,854,965.00	294,352.00	58,937.00	2,026,009.00	489,244.00	1,887,519.00
Other State Revenue	8300-8599		1,269,948.00	830,377.00	2,422,728.00	1,233,349.00	2,795,864.00	8,288,900.00	11,586,316.00	1,649,200.00
Other Local Revenue	8600-8799		9,768.00	24,325.00	43,838.00	117,140.00	27,164.00	35,483.00	243,740.00	121,148.00
Interfund Transfers In	8910-8929									
All Other Financing Sources	8930-8979									
TOTAL RECEIPTS			17,761,832.00	16,836,748.00	46,864,585.00	29,593,775.00	32,265,448.00	56,480,389.00	46,678,120.00	38,558,368.00
C. DISBURSEMENTS										
Certificated Salaries	1000-1999		40.00	2,430,462.00	15,414,424.00	15,762,913.00	21,199,295.00	16,835,175.00	16,003,930.00	15,825,463.00
Classified Salaries	2000-2999		2,542,680.00	4,332,485.00	4,730,963.00	5,535,254.00	5,040,585.00	5,117,847.00	4,929,572.00	6,071,790.00
Employee Benefits	3000-3999		1,696,391.00	5,111,583.00	6,961,525.00	12,801,794.00	7,851,842.00	7,339,287.00	7,305,671.00	7,757,068.00
Books and Supplies	4000-4999		79,115.00	1,389,284.00	2,718,809.00	3,075,083.00	1,491,300.00	966,066.00	1,849,991.00	1,877,784.00
Services	5000-5999		1,546,276.00	1,870,165.00	2,562,635.00	3,963,521.00	1,969,522.00	1,798,799.00	2,732,900.00	2,961,786.00
Capital Outlay	6000-6599		1,004,147.00	1,797,196.00	1,661,995.00	1,760,517.00	1,068,694.00	2,131,173.00	1,136,514.00	1,032,854.00
Other Outgo	7000-7499		0.00	2,043.00	(500,394.00)	393,714.00	0.00	0.00	12,969.00	0.00
Interfund Transfers Out	7600-7629									
All Other Financing Uses	7630-7699									
TOTAL DISBURSEMENTS			6,868,649.00	16,933,218.00	33,549,957.00	43,292,796.00	38,621,238.00	34,188,347.00	33,971,547.00	35,526,745.00
D. BALANCE SHEET ITEMS										
<u>Assets and Deferred Outflows</u>										
Cash Not In Treasury	9111-9199									
Accounts Receivable	9200-9299		3,465,258.00	1,795,325.00	5,627,924.00	762,057.00	3,579,259.00	1,295,563.00	28,624.00	79,740.00
Due From Other Funds	9310									
Stores	9320									
Prepaid Expenditures	9330									
Other Current Assets	9340									
Deferred Outflows of Resources	9490									
SUBTOTAL		0.00	3,465,258.00	1,795,325.00	5,627,924.00	762,057.00	3,579,259.00	1,295,563.00	28,624.00	79,740.00
<u>Liabilities and Deferred Inflows</u>										
Accounts Payable	9500-9599		16,782,159.00	6,985,359.00	7,395,268.00	4,516,852.00	4,532,156.00	2,589,525.00	2,993,579.00	2,495,266.00
Due To Other Funds	9610									
Current Loans	9640									
Unearned Revenues	9650									
Deferred Inflows of Resources	9690									
SUBTOTAL		0.00	16,782,159.00	6,985,359.00	7,395,268.00	4,516,852.00	4,532,156.00	2,589,525.00	2,993,579.00	2,495,266.00
<u>Nonoperating</u>										
Suspense Clearing	9910		0.00							
TOTAL BALANCE SHEET ITEMS		0.00	(13,316,901.00)	(5,190,034.00)	(1,767,344.00)	(3,754,795.00)	(952,897.00)	(1,293,962.00)	(2,964,955.00)	(2,415,526.00)
E. NET INCREASE/DECREASE (B - C + D)			(2,423,718.00)	(5,286,504.00)	11,547,284.00	(17,453,816.00)	(7,308,687.00)	20,998,080.00	9,741,618.00	616,097.00
F. ENDING CASH (A + E)			119,397,552.00	114,111,048.00	125,658,332.00	108,204,516.00	100,895,829.00	121,893,909.00	131,635,527.00	132,251,624.00
G. ENDING CASH, PLUS CASH ACCRUALS AND ADJUSTMENTS										

	Object	March	April	May	June	Accruals	Adjustments	TOTAL	BUDGET
ESTIMATES THROUGH THE MONTH OF	JUNE								
A. BEGINNING CASH		132,251,624.00	142,107,598.00	145,082,551.00	142,643,519.00				
B. RECEIPTS									
LCFF/Revenue Limit Sources									
Principal Apportionment	8010-8019	40,144,281.00	29,058,692.00	30,216,021.00	30,043,626.00			362,829,337.00	362,829,337.00
Property Taxes	8020-8079	302,598.00	228,423.00	53,119.00				13,028,428.00	13,028,428.00
Miscellaneous Funds	8080-8099							0.00	0.00
Federal Revenue	8100-8299	1,035,600.00	2,490,148.00	2,513,528.00	3,027,876.00	6,272,570.00		23,868,694.00	23,868,694.00
Other State Revenue	8300-8599	5,896,463.00	4,701,216.00	2,031,196.00	1,970,080.00	3,182,111.00		47,857,748.00	47,857,748.00
Other Local Revenue	8600-8799	239,645.00	121,663.00	103,997.00	97,970.00	471,119.00		1,657,000.00	1,657,000.00
Interfund Transfers In	8910-8929							0.00	0.00
All Other Financing Sources	8930-8979							0.00	0.00
TOTAL RECEIPTS		47,618,587.00	36,600,142.00	34,917,861.00	35,139,552.00	9,925,800.00	0.00	449,241,207.00	449,241,207.00
C. DISBURSEMENTS									
Certificated Salaries	1000-1999	16,158,891.00	16,352,837.00	16,352,837.00	16,352,837.00	22,760,635.00		191,449,739.00	191,449,739.00
Classified Salaries	2000-2999	5,134,087.00	4,528,717.00	4,528,717.00	4,504,761.00	1,549,902.00		58,547,360.00	58,547,360.00
Employee Benefits	3000-3999	7,695,093.00	7,958,265.00	9,845,256.00	8,788,256.00	13,649,018.00		104,761,049.00	104,761,049.00
Books and Supplies	4000-4999	1,954,015.00	1,061,561.00	3,177,835.00	8,551,599.00	2,047,373.00		30,239,815.00	30,239,815.00
Services	5000-5999	2,908,765.00	2,926,691.00	2,436,579.00	3,931,482.00	6,771,424.00		38,380,545.00	38,380,545.00
Capital Outlay	6000-6599	3,938,408.00	1,088,259.00	1,015,669.00	1,097,472.00	4,918,912.00		23,651,810.00	23,651,810.00
Other Outgo	7000-7499	3,116.00	(291,141.00)	0.00	(726,023.00)			(1,105,716.00)	(1,105,716.00)
Interfund Transfers Out	7600-7629							0.00	0.00
All Other Financing Uses	7630-7699							0.00	0.00
TOTAL DISBURSEMENTS		37,792,375.00	33,625,189.00	37,356,893.00	42,500,384.00	51,697,264.00	0.00	445,924,602.00	445,924,602.00
D. BALANCE SHEET ITEMS									
<u>Assets and Deferred Outflows</u>									
Cash Not In Treasury	9111-9199							0.00	
Accounts Receivable	9200-9299	29,762.00						16,663,512.00	
Due From Other Funds	9310							0.00	
Stores	9320							0.00	
Prepaid Expenditures	9330							0.00	
Other Current Assets	9340							0.00	
Deferred Outflows of Resources	9490				0.00			0.00	
SUBTOTAL		29,762.00	0.00	0.00	0.00	0.00	0.00	16,663,512.00	
<u>Liabilities and Deferred Inflows</u>									
Accounts Payable	9500-9599							48,290,164.00	
Due To Other Funds	9610							0.00	
Current Loans	9640							0.00	
Unearned Revenues	9650							0.00	
Deferred Inflows of Resources	9690							0.00	
SUBTOTAL		0.00	0.00	0.00	0.00	0.00	0.00	48,290,164.00	
<u>Nonoperating</u>									
Suspense Clearing	9910							0.00	
TOTAL BALANCE SHEET ITEMS		29,762.00	0.00	0.00	0.00	0.00	0.00	(31,626,652.00)	
E. NET INCREASE/DECREASE (B - C + D)		9,855,974.00	2,974,953.00	(2,439,032.00)	(7,360,832.00)	(41,771,464.00)	0.00	(28,310,047.00)	3,316,605.00
F. ENDING CASH (A + E)		142,107,598.00	145,082,551.00	142,643,519.00	135,282,687.00				
G. ENDING CASH, PLUS CASH ACCRUALS AND ADJUSTMENTS								93,511,223.00	

PART I - CURRENT EXPENSE FORMULA	Total Expense for Year (1)	EDP No.	Reductions (See Note 1) (2)	EDP No.	Current Expense of Education (Col 1 - Col 2) (3)	EDP No.	Reductions (Extracted) (See Note 2) (4a)	Reductions (Overrides)* (See Note 2) (4b)	EDP No.	Current Expense-Part II (Col 3 - Col 4) (5)	EDP No.
1000 - Certificated Salaries	184,828,010.18	301	329,454.00	303	184,498,556.18	305	3,752,417.00		307	180,746,139.18	309
2000 - Classified Salaries	55,564,877.00	311	273,547.00	313	55,291,330.00	315	2,905,282.00		317	52,386,048.00	319
3000 - Employee Benefits	97,942,097.00	321	13,421,374.00	323	84,520,723.00	325	2,562,679.00		327	81,958,044.00	329
4000 - Books, Supplies Equip Replace. (6500)	25,141,646.00	331	384,164.00	333	24,757,482.00	335	2,639,186.00		337	22,118,296.00	339
5000 - Services. . . & 7300 - Indirect Costs	39,132,106.07	341	297,692.00	343	38,834,414.07	345	6,476,493.00		347	32,357,921.07	349
TOTAL					387,902,505.25	365			TOTAL	369,566,448.25	369

Note 1 - In Column 2, report expenditures for the following programs: Nonagency (Goals 7100-7199), Community Services (Goal 8100), Food Services (Function 3700), Fringe Benefits for Retired Persons (Objects 3701-3702), and Facilities Acquisition & Construction (Function 8500).

Note 2 - In Column 4, report expenditures for: Transportation (Function 3600), Lottery Expenditures (Resource 1100), Special Education Students in Nonpublic Schools (Function 1180), and other federal or state categorical aid in which funds were granted for expenditures in a program not incurring any teacher salary expenditures or requiring disbursement of the funds without regard to the requirements of EC Section 41372

* If an amount (even zero) is entered in any row of Column 4b or in Line 13b, the form uses only the values in Column 4b and Line 13b rather than the values in Column 4a and Line 13a.

PART II: MINIMUM CLASSROOM COMPENSATION (Instruction, Functions 1000-1999)		Object	EDP No.
1. Teacher Salaries as Per EC 41011.		1100	148,917,705.02 375
2. Salaries of Instructional Aides Per EC 41011.		2100	8,860,314.00 380
3. STRS.		3101 & 3102	19,385,888.00 382
4. PERS.		3201 & 3202	1,207,591.00 383
5. OASDI - Regular, Medicare and Alternative.		3301 & 3302	2,927,208.00 384
6. Health & Welfare Benefits (EC 41372) (Include Health, Dental, Vision, Pharmaceutical, and Annuity Plans).		3401 & 3402	27,316,365.00 385
7. Unemployment Insurance.		3501 & 3502	98,538.00 390
8. Workers' Compensation Insurance.		3601 & 3602	1,912,390.00 392
9. OPEB, Active Employees (EC 41372).		3751 & 3752	0.00
10. Other Benefits (EC 22310).		3901 & 3902	0.00 393
11. SUBTOTAL Salaries and Benefits (Sum Lines 1 - 10).			210,625,999.02 395
12. Less: Teacher and Instructional Aide Salaries and Benefits deducted in Column 2.			0.00
13a. Less: Teacher and Instructional Aide Salaries and Benefits (other than Lottery) deducted in Column 4a (Extracted).			0.00 396
b. Less: Teacher and Instructional Aide Salaries and Benefits (other than Lottery) deducted in Column 4b (Overrides)*.			396
14. TOTAL SALARIES AND BENEFITS.			210,625,999.02 397
15. Percent of Current Cost of Education Expended for Classroom Compensation (EDP 397 divided by EDP 369) Line 15 must equal or exceed 60% for elementary, 55% for unified and 50% for high school districts to avoid penalty under provisions of EC 41372.			56.99%
16. District is exempt from EC 41372 because it meets the provisions of EC 41374. (If exempt, enter 'X')			

PART III: DEFICIENCY AMOUNT

A deficiency amount (Line 5) is only applicable to districts not meeting the minimum classroom compensation percentage required under EC 41372 and not exempt under the provisions of EC 41374.

1. Minimum percentage required (60% elementary, 55% unified, 50% high)	55.00%
2. Percentage spent by this district (Part II, Line 15)	56.99%
3. Percentage below the minimum (Part III, Line 1 minus Line 2)	0.00%
4. District's Current Expense of Education after reductions in columns 4a or 4b (Part I, EDP 369).	369,566,448.25
5. Deficiency Amount (Part III, Line 3 times Line 4)	0.00

PART IV: Explanation for adjustments entered in Part I, Column 4b (required)

PART I - CURRENT EXPENSE FORMULA	Total Expense for Year (1)	EDP No.	Reductions (See Note 1) (2)	EDP No.	Current Expense of Education (Col 1 - Col 2) (3)	EDP No.	Reductions (Extracted) (See Note 2) (4a)	Reductions (Overrides)* (See Note 2) (4b)	EDP No.	Current Expense-Part II (Col 3 - Col 4) (5)	EDP No.
1000 - Certificated Salaries	191,449,739.00	301	0.00	303	191,449,739.00	305	3,966,031.00		307	187,483,708.00	309
2000 - Classified Salaries	58,547,360.00	311	0.00	313	58,547,360.00	315	2,985,506.00		317	55,561,854.00	319
3000 - Employee Benefits	104,761,049.00	321	13,135,312.00	323	91,625,737.00	325	2,698,086.00		327	88,927,651.00	329
4000 - Books, Supplies Equip Replace. (6500)	30,639,815.00	331	400,000.00	333	30,239,815.00	335	4,371,606.00		337	25,868,209.00	339
5000 - Services. . . & 7300 - Indirect Costs	37,234,829.00	341	9,500.00	343	37,225,329.00	345	6,350,424.00		347	30,874,905.00	349
TOTAL					409,087,980.00	365			TOTAL	388,716,327.00	369

Note 1 - In Column 2, report expenditures for the following programs: Nonagency (Goals 7100-7199), Community Services (Goal 8100), Food Services (Function 3700), Fringe Benefits for Retired Persons (Objects 3701-3702), and Facilities Acquisition & Construction (Function 8500).

Note 2 - In Column 4, report expenditures for: Transportation (Function 3600), Lottery Expenditures (Resource 1100), Special Education Students in Nonpublic Schools (Function 1180), and other federal or state categorical aid in which funds were granted for expenditures in a program not incurring any teacher salary expenditures or requiring disbursement of the funds without regard to the requirements of EC Section 41372

* If an amount (even zero) is entered in any row of Column 4b or in Line 13b, the form uses only the values in Column 4b and Line 13b rather than the values in Column 4a and Line 13a.

PART II: MINIMUM CLASSROOM COMPENSATION (Instruction, Functions 1000-1999)		Object	EDP No.
1. Teacher Salaries as Per EC 41011.		1100	375
2. Salaries of Instructional Aides Per EC 41011.		2100	380
3. STRS.		3101 & 3102	382
4. PERS.		3201 & 3202	383
5. OASDI - Regular, Medicare and Alternative.		3301 & 3302	384
6. Health & Welfare Benefits (EC 41372) (Include Health, Dental, Vision, Pharmaceutical, and Annuity Plans).		3401 & 3402	385
7. Unemployment Insurance.		3501 & 3502	390
8. Workers' Compensation Insurance.		3601 & 3602	392
9. OPEB, Active Employees (EC 41372).		3751 & 3752	393
10. Other Benefits (EC 22310).		3901 & 3902	393
11. SUBTOTAL Salaries and Benefits (Sum Lines 1 - 10).			395
12. Less: Teacher and Instructional Aide Salaries and Benefits deducted in Column 2.	0.00		
13a. Less: Teacher and Instructional Aide Salaries and Benefits (other than Lottery) deducted in Column 4a (Extracted).	0.00		396
b. Less: Teacher and Instructional Aide Salaries and Benefits (other than Lottery) deducted in Column 4b (Overrides)*.			396
14. TOTAL SALARIES AND BENEFITS.	216,562,736.00		397
15. Percent of Current Cost of Education Expended for Classroom Compensation (EDP 397 divided by EDP 369) Line 15 must equal or exceed 60% for elementary, 55% for unified and 50% for high school districts to avoid penalty under provisions of EC 41372.	55.71%		
16. District is exempt from EC 41372 because it meets the provisions of EC 41374. (If exempt, enter 'X')			

PART III: DEFICIENCY AMOUNT	
A deficiency amount (Line 5) is only applicable to districts not meeting the minimum classroom compensation percentage required under EC 41372 and not exempt under th provisions of EC 41374.	
1. Minimum percentage required (60% elementary, 55% unified, 50% high)	55.00%
2. Percentage spent by this district (Part II, Line 15)	55.71%
3. Percentage below the minimum (Part III, Line 1 minus Line 2)	0.00%
4. District's Current Expense of Education after reductions in columns 4a or 4b (Part I, EDP 369).	388,716,327.00
5. Deficiency Amount (Part III, Line 3 times Line 4)	0.00

PART IV: Explanation for adjustments entered in Part I, Column 4b (required)

Part I - General Administrative Share of Plant Services Costs

California's indirect cost plan allows that the general administrative costs in the indirect cost pool may include that portion of plant services costs (maintenance and operations costs and facilities rents and leases costs) attributable to the general administrative offices. The calculation of the plant services costs attributed to general administration and included in the pool is standardized and automated using the percentage of salaries and benefits relating to general administration as proxy for the percentage of square footage occupied by general administration.

A. Salaries and Benefits - Other General Administration and Centralized Data Processing

- 1. Salaries and benefits paid through payroll (Funds 01, 09, and 62, objects 1000-3999 except 3701-3702)
(Functions 7200-7700, goals 0000 and 9000) 12,209,166.00
- 2. Contracted general administrative positions not paid through payroll
 - a. Enter the costs, if any, of general administrative positions performing services ON SITE but paid through a contract, rather than through payroll, in functions 7200-7700, goals 0000 and 9000, Object 5800. _____
 - b. If an amount is entered on Line A2a, provide the title, duties, and approximate FTE of each general administrative position paid through a contract. Retain supporting documentation in case of audit.

B. Salaries and Benefits - All Other Activities

- 1. Salaries and benefits paid through payroll (Funds 01, 09, and 62, objects 1000-3999 except 3701-3702)
(Functions 1000-6999, 7100-7180, & 8100-8400; Functions 7200-7700, all goals except 0000 & 9000) 312,990,506.18

C. Percentage of Plant Services Costs Attributable to General Administration

(Line A1 plus Line A2a, divided by Line B1; zero if negative) (See Part III, Lines A5 and A6) 3.90%

Part II - Adjustments for Employment Separation Costs

When an employee separates from service, the local educational agency (LEA) may incur costs associated with the separation in addition to the employee's regular salary and benefits for the final pay period. These additional costs can be categorized as "normal" or "abnormal or mass" separation costs.

Normal separation costs include items such as pay for accumulated unused leave or routine severance pay authorized by governing board policy. Normal separation costs are not allowable as direct costs to federal programs, but are allowable as indirect costs. State programs may have similar restrictions. Where federal or state program guidelines required that the LEA charge an employee's normal separation costs to an unrestricted resource rather than to the restricted program in which the employee worked, the LEA may identify and enter these costs on Line A for inclusion in the indirect cost pool.

Abnormal or mass separation costs are those costs resulting from actions taken by an LEA to influence employees to terminate their employment earlier than they normally would have. Abnormal or mass separation costs include retirement incentives such as a Golden Handshake or severance packages negotiated to effect termination. Abnormal or mass separation costs may not be charged to federal programs as either direct costs or indirect costs. Where an LEA paid abnormal or mass separation costs on behalf of positions in general administrative functions included in the indirect cost pool, the LEA must identify and enter these costs on Line B for exclusion from the pool.

A. Normal Separation Costs (optional)

Enter any normal separation costs paid on behalf of employees of restricted state or federal programs that were charged to an unrestricted resource (0000-1999) in funds 01, 09, and 62 with functions 1000-6999 or 8100-8400 rather than to the restricted program. These costs will be moved in Part III from base costs to the indirect cost pool. _____
Retain supporting documentation.

B. Abnormal or Mass Separation Costs (required)

Enter any abnormal or mass separation costs paid on behalf of general administrative positions charged to unrestricted resources (0000-1999) in funds 01, 09, and 62 with functions 7200-7700. These costs will be moved in Part III from the indirect cost pool to base costs. If none, enter zero. 0.00

Part III - Indirect Cost Rate Calculation (Funds 01, 09, and 62, unless indicated otherwise)

A. Indirect Costs

1. Other General Administration, less portion charged to restricted resources or specific goals (Functions 7200-7600, objects 1000-5999, minus Line B9)	9,877,236.00
2. Centralized Data Processing, less portion charged to restricted resources or specific goals (Function 7700, objects 1000-5999, minus Line B10)	10,839,748.00
3. External Financial Audit - Single Audit (Function 7190, resources 0000-1999, goals 0000 and 9000, objects 5000-5999)	62,100.00
4. Staff Relations and Negotiations (Function 7120, resources 0000-1999, goals 0000 and 9000, objects 1000-5999)	0.00
5. Plant Maintenance and Operations (portion relating to general administrative offices only) (Functions 8100-8400, objects 1000-5999 except 5100, times Part I, Line C)	1,694,946.40
6. Facilities Rents and Leases (portion relating to general administrative offices only) (Function 8700, resources 0000-1999, objects 1000-5999 except 5100, times Part I, Line C)	0.00
7. Adjustment for Employment Separation Costs	
a. Plus: Normal Separation Costs (Part II, Line A)	0.00
b. Less: Abnormal or Mass Separation Costs (Part II, Line B)	0.00
8. Total Indirect Costs (Lines A1 through A7a, minus Line A7b)	22,474,030.40
9. Carry-Forward Adjustment (Part IV, Line F)	3,985,148.88
10. Total Adjusted Indirect Costs (Line A8 plus Line A9)	26,459,179.28

B. Base Costs

1. Instruction (Functions 1000-1999, objects 1000-5999 except 5100)	248,295,741.76
2. Instruction-Related Services (Functions 2000-2999, objects 1000-5999 except 5100)	52,964,294.49
3. Pupil Services (Functions 3000-3999, objects 1000-5999 except 5100)	26,885,521.00
4. Ancillary Services (Functions 4000-4999, objects 1000-5999 except 5100)	215,908.00
5. Community Services (Functions 5000-5999, objects 1000-5999 except 5100)	948,489.00
6. Enterprise (Function 6000, objects 1000-5999 except 5100)	0.00
7. Board and Superintendent (Functions 7100-7180, objects 1000-5999, minus Part III, Line A4)	1,184,027.00
8. External Financial Audit - Single Audit and Other (Functions 7190-7191, objects 5000-5999, minus Part III, Line A3)	0.00
9. Other General Administration (portion charged to restricted resources or specific goals only) (Functions 7200-7600, resources 2000-9999, objects 1000-5999; Functions 7200-7600, resources 0000-1999, all goals except 0000 and 9000, objects 1000-5999)	183,547.00
10. Centralized Data Processing (portion charged to restricted resources or specific goals only) (Function 7700, resources 2000-9999, objects 1000-5999; Function 7700, resources 0000-1999, all goals except 0000 and 9000, objects 1000-5999)	0.00
11. Plant Maintenance and Operations (all except portion relating to general administrative offices) (Functions 8100-8400, objects 1000-5999 except 5100, minus Part III, Line A5)	41,765,217.60
12. Facilities Rents and Leases (all except portion relating to general administrative offices) (Function 8700, objects 1000-5999 except 5100, minus Part III, Line A6)	0.00
13. Adjustment for Employment Separation Costs	
a. Less: Normal Separation Costs (Part II, Line A)	0.00
b. Plus: Abnormal or Mass Separation Costs (Part II, Line B)	0.00
14. Adult Education (Fund 11, functions 1000-6999, 8100-8400, and 8700, objects 1000-5999 except 5100)	1,075,016.19
15. Child Development (Fund 12, functions 1000-6999, 8100-8400, and 8700, objects 1000-5999 except 5100)	7,217,783.00
16. Cafeteria (Funds 13 and 61, functions 1000-6999, 8100-8400, and 8700, objects 1000-5999 except 5100)	23,401,435.00
17. Foundation (Funds 19 and 57, functions 1000-6999, 8100-8400, and 8700, objects 1000-5999 except 5100)	0.00
18. Total Base Costs (Lines B1 through B12 and Lines B13b through B17, minus Line B13a)	404,136,980.04

C. Straight Indirect Cost Percentage Before Carry-Forward Adjustment

(For information only - not for use when claiming/recovering indirect costs)

(Line A8 divided by Line B18)

5.56%

D. Preliminary Proposed Indirect Cost Rate

(For final approved fixed-with-carry-forward rate for use in 2017-18 see www.cde.ca.gov/fg/ac/ic/)

(Line A10 divided by Line B18)

6.55%

Part IV - Carry-forward Adjustment

The carry-forward adjustment is an after-the-fact adjustment for the difference between indirect costs recoverable using the indirect cost rate approved for use in a given year, and the actual indirect costs incurred in that year. The carry-forward adjustment eliminates the need for LEAs to file amended federal reports when their actual indirect costs vary from the estimated indirect costs on which the approved rate was based.

Where the ratio of indirect costs incurred in the current year is less than the estimated ratio of indirect costs on which the approved rate for use in the current year was based, the carry-forward adjustment is limited by using either the approved rate times current year base costs, or the highest rate actually used to recover costs from any program times current year base costs, if the highest rate used was less than the approved rate. Rates used to recover costs from programs are displayed in Exhibit A.

A. Indirect costs incurred in the current year (Part III, Line A8)	<u>22,474,030.40</u>
B. Carry-forward adjustment from prior year(s)	
1. Carry-forward adjustment from the second prior year	<u>1,354,244.20</u>
2. Carry-forward adjustment amount deferred from prior year(s), if any	<u>0.00</u>
C. Carry-forward adjustment for under- or over-recovery in the current year	
1. Under-recovery: Part III, Line A8, plus carry-forward adjustment from prior years, minus (approved indirect cost rate (4.91%) times Part III, Line B18); zero if negative	<u>3,985,148.88</u>
2. Over-recovery: Part III, Line A8, plus carry-forward adjustment from prior years, minus the lesser of (approved indirect cost rate (4.91%) times Part III, Line B18) or (the highest rate used to recover costs from any program (4.91%) times Part III, Line B18); zero if positive	<u>0.00</u>
D. Preliminary carry-forward adjustment (Line C1 or C2)	<u>3,985,148.88</u>
E. Optional allocation of negative carry-forward adjustment over more than one year	
Where a negative carry-forward adjustment causes the proposed approved rate to fall below zero or would reduce the rate at which the LEA could recover indirect costs to such an extent that it would cause the LEA significant fiscal harm, the LEA may request that the carry-forward adjustment be allocated over more than one year. Where allocation of a negative carry-forward adjustment over more than one year does not resolve a negative rate, the CDE will work with the LEA on a case-by-case basis to establish an approved rate.	
Option 1. Preliminary proposed approved rate (Part III, Line D) if entire negative carry-forward adjustment is applied to the current year calculation:	<u>not applicable</u>
Option 2. Preliminary proposed approved rate (Part III, Line D) if one-half of negative carry-forward adjustment is applied to the current year calculation and the remainder is deferred to one or more future years:	<u>not applicable</u>
Option 3. Preliminary proposed approved rate (Part III, Line D) if one-third of negative carry-forward adjustment is applied to the current year calculation and the remainder is deferred to one or more future years:	<u>not applicable</u>
LEA request for Option 1, Option 2, or Option 3	<u>1</u>
F. Carry-forward adjustment used in Part III, Line A9 (Line D minus amount deferred if Option 2 or Option 3 is selected)	<u>3,985,148.88</u>

Approved indirect cost rate: 4.91%
Highest rate used in any program: 4.91%

Fund	Resource	Eligible Expenditures (Objects 1000-5999 except Object 5100)	Indirect Costs Charged (Objects 7310 and 7350)	Rate Used
01	3010	9,721,704.16	477,336.00	4.91%
01	3025	24,671.00	1,211.00	4.91%
01	3310	6,003,821.00	294,787.00	4.91%
01	3315	143,952.00	7,067.00	4.91%
01	3320	227,261.00	11,159.00	4.91%
01	3345	1,345.00	66.00	4.91%
01	3385	36,909.00	1,638.00	4.44%
01	3386	53,905.00	2,595.00	4.81%
01	3410	196,573.00	9,652.00	4.91%
01	3550	332,436.18	16,272.00	4.89%
01	4035	1,440,029.00	70,705.00	4.91%
01	4203	1,584,409.00	31,689.00	2.00%
01	5640	619,579.00	30,421.00	4.91%
01	6010	378,385.00	18,579.00	4.91%
01	6230	183,547.00	9,012.00	4.91%
01	6500	38,556,661.00	1,893,132.00	4.91%
01	6512	2,155,721.00	105,845.00	4.91%
01	6515	954.00	46.00	4.82%
01	6520	331,702.00	16,277.00	4.91%
01	7090	58,112.74	1,744.00	3.00%
01	7091	208,636.00	6,258.00	3.00%
01	7220	53,830.00	2,643.00	4.91%
01	7250	44,763.17	2,198.00	4.91%
01	7400	2,429,060.00	119,266.00	4.91%
01	9010	1,197,114.00	44,025.00	3.68%
11	6391	600,408.00	29,479.00	4.91%
12	5025	125,115.00	6,143.00	4.91%
12	6105	6,682,093.00	324,434.00	4.86%
13	5310	22,887,424.00	1,123,773.00	4.91%
13	5320	413,343.00	13,092.00	3.17%
13	5370	91,913.00	4,513.00	4.91%

Description	Object Codes	Lottery: Unrestricted (Resource 1100)	Transferred to Other Resources for Expenditure	Lottery: Instructional Materials (Resource 6300)*	Totals
A. AMOUNT AVAILABLE FOR THIS FISCAL YEAR					
1. Adjusted Beginning Fund Balance	9791-9795	3,895,478.47		2,075,739.57	5,971,218.04
2. State Lottery Revenue	8560	5,537,574.00		1,720,631.00	7,258,205.00
3. Other Local Revenue	8600-8799	0.00		0.00	0.00
4. Transfers from Funds of Lapsed/Reorganized Districts	8965	0.00		0.00	0.00
5. Contributions from Unrestricted Resources (Total must be zero)	8980	0.00			0.00
6. Total Available (Sum Lines A1 through A5)		9,433,052.47	0.00	3,796,370.57	13,229,423.04
B. EXPENDITURES AND OTHER FINANCING USES					
1. Certificated Salaries:	1000-1999	2,582,205.00			2,582,205.00
2. Classified Salaries:	2000-2999	76,705.00			76,705.00
3. Employee Benefits:	3000-3999	882,172.00			882,172.00
4. Books and Supplies	4000-4999	411,864.00		1,183,779.00	1,595,643.00
5. a. Services and Other Operating Expenditures (Resource 1100)	5000-5999	899,890.00			899,890.00
b. Services and Other Operating Expenditures (Resource 6300)	5000-5999, except 5100, 5710, 5800				
c. Duplicating Costs for Instructional Materials (Resource 6300)	5100, 5710, 5800				
6. Capital Outlay	6000-6999	7,000.00			7,000.00
7. Tuition	7100-7199	0.00			0.00
8. Interagency Transfers Out					
a. To Other Districts, County Offices, and Charter Schools	7211,7212,7221, 7222,7281,7282	0.00			0.00
b. To JPAs and All Others	7213,7223, 7283,7299	0.00			0.00
9. Transfers of Indirect Costs	7300-7399				
10. Debt Service	7400-7499	0.00			0.00
11. All Other Financing Uses	7630-7699	0.00			0.00
12. Total Expenditures and Other Financing Uses (Sum Lines B1 through B11)		4,859,836.00	0.00	1,183,779.00	6,043,615.00
C. ENDING BALANCE					
(Must equal Line A6 minus Line B12)	979Z	4,573,216.47	0.00	2,612,591.57	7,185,808.04
D. COMMENTS:					

Data from this report will be used to prepare a report to the Legislature as required by Control Section 24.60 of the Budget.

*Pursuant to Government Code Section 8880.4(a)(2)(B) and the definition in Education Code Section 60010(h), Resource 6300 funds are to be used for purchase of instructional materials only. Any amounts in the shaded cells of this column should be reviewed for appropriateness.

Description	Object Codes	2016-17 Budget (Form 01) (A)	% Change (Cols. C-A/A) (B)	2017-18 Projection (C)	% Change (Cols. E-C/C) (D)	2018-19 Projection (E)
(Enter projections for subsequent years 1 and 2 in Columns C and E; current year - Column A - is extracted)						
A. REVENUES AND OTHER FINANCING SOURCES						
1. LCFF/Revenue Limit Sources	8010-8099	375,857,765.00	2.38%	384,804,496.00	-0.10%	384,414,383.00
2. Federal Revenues	8100-8299	0.00	0.00%	0.00	0.00%	
3. Other State Revenues	8300-8599	16,395,096.00	-61.38%	6,332,088.00	-1.31%	6,249,168.00
4. Other Local Revenues	8600-8799	1,102,000.00	0.00%	1,102,000.00	0.00%	1,102,000.00
5. Other Financing Sources						
a. Transfers In	8900-8929	0.00	0.00%	0.00	0.00%	0.00
b. Other Sources	8930-8979	0.00	0.00%	0.00	0.00%	0.00
c. Contributions	8980-8999	(36,267,070.00)	7.24%	(38,892,986.00)	5.21%	(40,918,607.00)
6. Total (Sum lines A1 thru A5c)		357,087,791.00	-1.05%	353,345,598.00	-0.71%	350,846,944.00
B. EXPENDITURES AND OTHER FINANCING USES						
1. Certificated Salaries						
a. Base Salaries				157,227,423.00		159,585,834.00
b. Step & Column Adjustment				2,358,411.00		2,393,788.00
c. Cost-of-Living Adjustment						
d. Other Adjustments						
e. Total Certificated Salaries (Sum lines B1a thru B1d)	1000-1999	157,227,423.00	1.50%	159,585,834.00	1.50%	161,979,622.00
2. Classified Salaries						
a. Base Salaries				45,223,542.00		45,901,895.00
b. Step & Column Adjustment				678,353.00		688,528.00
c. Cost-of-Living Adjustment						
d. Other Adjustments						
e. Total Classified Salaries (Sum lines B2a thru B2d)	2000-2999	45,223,542.00	1.50%	45,901,895.00	1.50%	46,590,423.00
3. Employee Benefits	3000-3999	86,662,458.00	8.96%	94,423,704.00	7.49%	101,497,417.00
4. Books and Supplies	4000-4999	22,293,279.00	2.60%	22,872,904.00	2.49%	23,442,440.00
5. Services and Other Operating Expenditures	5000-5999	22,817,419.00	2.86%	23,470,672.00	2.83%	24,135,092.00
6. Capital Outlay	6000-6999	22,834,569.00	-0.77%	22,659,770.00	-11.47%	20,060,123.00
7. Other Outgo (excluding Transfers of Indirect Costs)	7100-7299, 7400-7499	40,000.00	0.00%	40,000.00	0.00%	40,000.00
8. Other Outgo - Transfers of Indirect Costs	7300-7399	(4,073,140.00)	0.00%	(4,073,140.00)	0.00%	(4,073,140.00)
9. Other Financing Uses						
a. Transfers Out	7600-7629	0.00	0.00%	0.00	0.00%	
b. Other Uses	7630-7699	0.00	0.00%	0.00	0.00%	
10. Other Adjustments (Explain in Section F below)						
11. Total (Sum lines B1 thru B10)		353,025,550.00	3.36%	364,881,639.00	2.41%	373,671,977.00
C. NET INCREASE (DECREASE) IN FUND BALANCE						
(Line A6 minus line B11)						
		4,062,241.00		(11,536,041.00)		(22,825,033.00)
D. FUND BALANCE						
1. Net Beginning Fund Balance (Form 01, line F1e)		95,210,309.98		99,272,550.98		87,736,509.98
2. Ending Fund Balance (Sum lines C and D1)		99,272,550.98		87,736,509.98		64,911,476.98
3. Components of Ending Fund Balance						
a. Nonspendable	9710-9719	529,807.00		529,807.00		529,807.00
b. Restricted	9740					
c. Committed						
1. Stabilization Arrangements	9750	0.00				
2. Other Commitments	9760	0.00				
d. Assigned	9780	5,586,298.00		0.00		0.00
e. Unassigned/Unappropriated						
1. Reserve for Economic Uncertainties	9789	17,836,966.00		18,323,757.00		18,797,506.00
2. Unassigned/Unappropriated	9790	75,319,479.98		68,882,945.98		45,584,163.98
f. Total Components of Ending Fund Balance						
(Line D3f must agree with line D2)		99,272,550.98		87,736,509.98		64,911,476.98

Description	Object Codes	2016-17 Budget (Form 01) (A)	% Change (Cols. C-A/A) (B)	2017-18 Projection (C)	% Change (Cols. E-C/C) (D)	2018-19 Projection (E)
E. AVAILABLE RESERVES						
1. General Fund						
a. Stabilization Arrangements	9750	0.00		0.00		0.00
b. Reserve for Economic Uncertainties	9789	17,836,966.00		18,323,757.00		18,797,506.00
c. Unassigned/Unappropriated	9790	75,319,479.98		68,882,945.98		45,584,163.98
(Enter reserve projections for subsequent years 1 and 2 in Columns C and E; current year - Column A - is extracted.)						
2. Special Reserve Fund - Noncapital Outlay (Fund 17)						
a. Stabilization Arrangements	9750					
b. Reserve for Economic Uncertainties	9789					
c. Unassigned/Unappropriated	9790	0.00				
3. Total Available Reserves (Sum lines E1a thru E2c)						
		93,156,445.98		87,206,702.98		64,381,669.98
F. ASSUMPTIONS						
Please provide below or on a separate attachment, the assumptions used to determine the projections for the first and second subsequent fiscal years. Further, please include an explanation for any significant expenditure adjustments projected in lines B1d, B2d, and B10. For additional information, please refer to the Budget Assumptions section of the SACS Financial Reporting Software User Guide						

Description	Object Codes	2016-17 Budget (Form 01) (A)	% Change (Cols. C-A/A) (B)	2017-18 Projection (C)	% Change (Cols. E-C/C) (D)	2018-19 Projection (E)
(Enter projections for subsequent years 1 and 2 in Columns C and E; current year - Column A - is extracted)						
A. REVENUES AND OTHER FINANCING SOURCES						
1. LCFF/Revenue Limit Sources	8010-8099	0.00	0.00%	0.00	0.00%	0.00
2. Federal Revenues	8100-8299	23,868,694.00	-1.89%	23,416,783.00	0.00%	23,416,783.00
3. Other State Revenues	8300-8599	31,462,652.00	-7.64%	29,059,277.00	0.00%	29,059,277.00
4. Other Local Revenues	8600-8799	555,000.00	0.00%	555,000.00	0.00%	555,000.00
5. Other Financing Sources						
a. Transfers In	8900-8929	0.00	0.00%	0.00	0.00%	0.00
b. Other Sources	8930-8979	0.00	0.00%	0.00	0.00%	0.00
c. Contributions	8980-8999	36,267,070.00	7.24%	38,892,986.00	5.21%	40,918,607.00
6. Total (Sum lines A1 thru A5c)		92,153,416.00	-0.25%	91,924,046.00	2.20%	93,949,667.00
B. EXPENDITURES AND OTHER FINANCING USES						
1. Certificated Salaries						
a. Base Salaries				34,222,316.00		34,735,651.00
b. Step & Column Adjustment				513,335.00		521,035.00
c. Cost-of-Living Adjustment						
d. Other Adjustments						
e. Total Certificated Salaries (Sum lines B1a thru B1d)	1000-1999	34,222,316.00	1.50%	34,735,651.00	1.50%	35,256,686.00
2. Classified Salaries						
a. Base Salaries				13,323,818.00		13,523,675.00
b. Step & Column Adjustment				199,857.00		202,855.00
c. Cost-of-Living Adjustment						
d. Other Adjustments						
e. Total Classified Salaries (Sum lines B2a thru B2d)	2000-2999	13,323,818.00	1.50%	13,523,675.00	1.50%	13,726,530.00
3. Employee Benefits	3000-3999	18,098,591.00	9.94%	19,897,248.00	8.52%	21,592,505.00
4. Books and Supplies	4000-4999	7,946,536.00	-25.47%	5,922,209.00	2.49%	6,069,673.00
5. Services and Other Operating Expenditures	5000-5999	15,563,126.00	2.99%	16,027,767.00	2.99%	16,506,859.00
6. Capital Outlay	6000-6999	817,241.00	-65.19%	284,449.00	2.70%	292,129.00
7. Other Outgo (excluding Transfers of Indirect Costs)	7100-7299, 7400-7499	0.00	0.00%	0.00	0.00%	0.00
8. Other Outgo - Transfers of Indirect Costs	7300-7399	2,927,424.00	-3.63%	2,821,294.00	0.00%	2,821,294.00
9. Other Financing Uses						
a. Transfers Out	7600-7629	0.00	0.00%	0.00	0.00%	0.00
b. Other Uses	7630-7699	0.00	0.00%	0.00	0.00%	0.00
10. Other Adjustments (Explain in Section F below)						
11. Total (Sum lines B1 thru B10)		92,899,052.00	0.34%	93,212,293.00	3.28%	96,265,676.00
C. NET INCREASE (DECREASE) IN FUND BALANCE						
(Line A6 minus line B11)						
		(745,636.00)		(1,288,247.00)		(2,316,009.00)
D. FUND BALANCE						
1. Net Beginning Fund Balance (Form 01, line F1e)		18,717,937.06		17,972,301.06		16,684,054.06
2. Ending Fund Balance (Sum lines C and D1)		17,972,301.06		16,684,054.06		14,368,045.06
3. Components of Ending Fund Balance						
a. Nonspendable	9710-9719	0.00				
b. Restricted	9740	17,972,301.06		16,684,054.06		14,368,045.06
c. Committed						
1. Stabilization Arrangements	9750					
2. Other Commitments	9760					
d. Assigned	9780					
e. Unassigned/Unappropriated						
1. Reserve for Economic Uncertainties	9789					
2. Unassigned/Unappropriated	9790	0.00		0.00		0.00
f. Total Components of Ending Fund Balance		17,972,301.06		16,684,054.06		14,368,045.06
(Line D3f must agree with line D2)						

Description	Object Codes	2016-17 Budget (Form 01) (A)	% Change (Cols. C-A/A) (B)	2017-18 Projection (C)	% Change (Cols. E-C/C) (D)	2018-19 Projection (E)
E. AVAILABLE RESERVES						
1. General Fund						
a. Stabilization Arrangements	9750					
b. Reserve for Economic Uncertainties	9789					
c. Unassigned/Unappropriated	9790					
(Enter reserve projections for subsequent years 1 and 2 in Columns C and E; current year - Column A - is extracted.)						
2. Special Reserve Fund - Noncapital Outlay (Fund 17)						
a. Stabilization Arrangements	9750					
b. Reserve for Economic Uncertainties	9789					
c. Unassigned/Unappropriated	9790					
3. Total Available Reserves (Sum lines E1a thru E2c)						
F. ASSUMPTIONS						
Please provide below or on a separate attachment, the assumptions used to determine the projections for the first and second subsequent fiscal years. Further, please include an explanation for any significant expenditure adjustments projected in lines B1d, B2d, and B10. For additional information, please refer to the Budget Assumptions section of the SACS Financial Reporting Software User Guide.						

Description	Object Codes	2016-17 Budget (Form 01) (A)	% Change (Cols. C-A/A) (B)	2017-18 Projection (C)	% Change (Cols. E-C/C) (D)	2018-19 Projection (E)
(Enter projections for subsequent years 1 and 2 in Columns C and E; current year - Column A - is extracted)						
A. REVENUES AND OTHER FINANCING SOURCES						
1. LCFF/Revenue Limit Sources	8010-8099	375,857,765.00	2.38%	384,804,496.00	-0.10%	384,414,383.00
2. Federal Revenues	8100-8299	23,868,694.00	-1.89%	23,416,783.00	0.00%	23,416,783.00
3. Other State Revenues	8300-8599	47,857,748.00	-26.05%	35,391,365.00	-0.23%	35,308,445.00
4. Other Local Revenues	8600-8799	1,657,000.00	0.00%	1,657,000.00	0.00%	1,657,000.00
5. Other Financing Sources						
a. Transfers In	8900-8929	0.00	0.00%	0.00	0.00%	0.00
b. Other Sources	8930-8979	0.00	0.00%	0.00	0.00%	0.00
c. Contributions	8980-8999	0.00	0.00%	0.00	0.00%	0.00
6. Total (Sum lines A1 thru A5c)		449,241,207.00	-0.88%	445,269,644.00	-0.11%	444,796,611.00
B. EXPENDITURES AND OTHER FINANCING USES						
1. Certificated Salaries						
a. Base Salaries				191,449,739.00		194,321,485.00
b. Step & Column Adjustment				2,871,746.00		2,914,823.00
c. Cost-of-Living Adjustment				0.00		0.00
d. Other Adjustments				0.00		0.00
e. Total Certificated Salaries (Sum lines B1a thru B1d)	1000-1999	191,449,739.00	1.50%	194,321,485.00	1.50%	197,236,308.00
2. Classified Salaries						
a. Base Salaries				58,547,360.00		59,425,570.00
b. Step & Column Adjustment				878,210.00		891,383.00
c. Cost-of-Living Adjustment				0.00		0.00
d. Other Adjustments				0.00		0.00
e. Total Classified Salaries (Sum lines B2a thru B2d)	2000-2999	58,547,360.00	1.50%	59,425,570.00	1.50%	60,316,953.00
3. Employee Benefits	3000-3999	104,761,049.00	9.13%	114,320,952.00	7.67%	123,089,922.00
4. Books and Supplies	4000-4999	30,239,815.00	-4.78%	28,795,113.00	2.49%	29,512,113.00
5. Services and Other Operating Expenditures	5000-5999	38,380,545.00	2.91%	39,498,439.00	2.90%	40,641,951.00
6. Capital Outlay	6000-6999	23,651,810.00	-2.99%	22,944,219.00	-11.30%	20,352,252.00
7. Other Outgo (excluding Transfers of Indirect Costs)	7100-7299, 7400-7499	40,000.00	0.00%	40,000.00	0.00%	40,000.00
8. Other Outgo - Transfers of Indirect Costs	7300-7399	(1,145,716.00)	9.26%	(1,251,846.00)	0.00%	(1,251,846.00)
9. Other Financing Uses						
a. Transfers Out	7600-7629	0.00	0.00%	0.00	0.00%	0.00
b. Other Uses	7630-7699	0.00	0.00%	0.00	0.00%	0.00
10. Other Adjustments				0.00		0.00
11. Total (Sum lines B1 thru B10)		445,924,602.00	2.73%	458,093,932.00	2.59%	469,937,653.00
C. NET INCREASE (DECREASE) IN FUND BALANCE (Line A6 minus line B11)						
		3,316,605.00		(12,824,288.00)		(25,141,042.00)
D. FUND BALANCE						
1. Net Beginning Fund Balance (Form 01, line F1e)		113,928,247.04		117,244,852.04		104,420,564.04
2. Ending Fund Balance (Sum lines C and D1)		117,244,852.04		104,420,564.04		79,279,522.04
3. Components of Ending Fund Balance						
a. Nonspendable	9710-9719	529,807.00		529,807.00		529,807.00
b. Restricted	9740	17,972,301.06		16,684,054.06		14,368,045.06
c. Committed						
1. Stabilization Arrangements	9750	0.00		0.00		0.00
2. Other Commitments	9760	0.00		0.00		0.00
d. Assigned	9780	5,586,298.00		0.00		0.00
e. Unassigned/Unappropriated						
1. Reserve for Economic Uncertainties	9789	17,836,966.00		18,323,757.00		18,797,506.00
2. Unassigned/Unappropriated	9790	75,319,479.98		68,882,945.98		45,584,163.98
f. Total Components of Ending Fund Balance (Line D3f must agree with line D2)		117,244,852.04		104,420,564.04		79,279,522.04

Description	Object Codes	2016-17 Budget (Form 01) (A)	% Change (Cols. C-A/A) (B)	2017-18 Projection (C)	% Change (Cols. E-C/C) (D)	2018-19 Projection (E)
E. AVAILABLE RESERVES						
1. General Fund						
a. Stabilization Arrangements	9750	0.00		0.00		0.00
b. Reserve for Economic Uncertainties	9789	17,836,966.00		18,323,757.00		18,797,506.00
c. Unassigned/Unappropriated	9790	75,319,479.98		68,882,945.98		45,584,163.98
d. Negative Restricted Ending Balances (Negative resources 2000-9999)	979Z			0.00		0.00
2. Special Reserve Fund - Noncapital Outlay (Fund 17)						
a. Stabilization Arrangements	9750	0.00		0.00		0.00
b. Reserve for Economic Uncertainties	9789	0.00		0.00		0.00
c. Unassigned/Unappropriated	9790	0.00		0.00		0.00
3. Total Available Reserves - by Amount (Sum lines E1a thru E2c)		93,156,445.98		87,206,702.98		64,381,669.98
4. Total Available Reserves - by Percent (Line E3 divided by Line F3c)		20.89%		19.04%		13.70%
F. RECOMMENDED RESERVES						
1. Special Education Pass-through Exclusions						
For districts that serve as the administrative unit (AU) of a special education local plan area (SELPA):						
a. Do you choose to exclude from the reserve calculation the pass-through funds distributed to SELPA members?	Yes					
b. If you are the SELPA AU and are excluding special education pass-through funds:						
1. Enter the name(s) of the SELPA(s):						
2. Special education pass-through funds (Column A: Fund 10, resources 3300-3499 and 6500-6540, objects 7211-7213 and 7221-7223; enter projections for subsequent years 1 and 2 in Columns C and E)						
		0.00				
2. District ADA Used to determine the reserve standard percentage level on line F3d (Col. A: Form A, Estimated P-2 ADA column, Line A4; enter projections)						
		36,521.08		35,833.60		35,241.31
3. Calculating the Reserves						
a. Expenditures and Other Financing Uses (Line B11)		445,924,602.00		458,093,932.00		469,937,653.00
b. Plus: Special Education Pass-through Funds (Line F1b2, if Line F1a is No)		0.00		0.00		0.00
c. Total Expenditures and Other Financing Uses (Line F3a plus line F3b)		445,924,602.00		458,093,932.00		469,937,653.00
d. Reserve Standard Percentage Level (Refer to Form 01CS, Criterion 10 for calculation details)		2%		2%		2%
e. Reserve Standard - By Percent (Line F3c times F3d)		8,918,492.04		9,161,878.64		9,398,753.06
f. Reserve Standard - By Amount (Refer to Form 01CS, Criterion 10 for calculation details)		0.00		0.00		0.00
g. Reserve Standard (Greater of Line F3e or F3f)		8,918,492.04		9,161,878.64		9,398,753.06
h. Available Reserves (Line E3) Meet Reserve Standard (Line F3g)		YES		YES		YES

Section I - Expenditures	Funds 01, 09, and 62			2015-16 Expenditures
	Goals	Functions	Objects	
A. Total state, federal, and local expenditures (all resources)	All	All	1000-7999	408,144,033.25
B. Less all federal expenditures not allowed for MOE (Resources 3000-5999, except 3385)	All	All	1000-7999	24,090,015.34
C. Less state and local expenditures not allowed for MOE: (All resources, except federal as identified in Line B)				
1. Community Services	All	5000-5999	1000-7999	948,489.00
2. Capital Outlay	All except 7100-7199	All except 5000-5999	6000-6999	5,638,777.00
3. Debt Service	All	9100	5400-5450, 5800, 7430-7439	0.00
4. Other Transfers Out	All	9200	7200-7299	0.00
5. Interfund Transfers Out	All	9300	7600-7629	0.00
6. All Other Financing Uses	All	9100	7699	0.00
		9200	7651	
7. Nonagency	7100-7199	All except 5000-5999, 9000-9999	1000-7999	259,933.00
8. Tuition (Revenue, in lieu of expenditures, to approximate costs of services for which tuition is received)	All	All	8710	0.00
9. Supplemental expenditures made as a result of a Presidentially declared disaster	Manually entered. Must not include expenditures in lines B, C1-C8, D1, or D2.			
10. Total state and local expenditures not allowed for MOE calculation (Sum lines C1 through C9)				6,847,199.00
D. Plus additional MOE expenditures:				
1. Expenditures to cover deficits for food services (Funds 13 and 61) (If negative, then zero)	All	All	1000-7143, 7300-7439 minus 8000-8699	2,774,643.00
2. Expenditures to cover deficits for student body activities	Manually entered. Must not include expenditures in lines A or D1.			
E. Total expenditures subject to MOE (Line A minus lines B and C10, plus lines D1 and D2)				379,981,461.91

Section II - Expenditures Per ADA		2015-16 Annual ADA/ Exps. Per ADA
A. Average Daily Attendance (Form A, Annual ADA column, sum of lines A6 and C9)		37,354.63
B. Expenditures per ADA (Line I.E divided by Line II.A)		10,172.27
Section III - MOE Calculation (For data collection only. Final determination will be done by CDE)		
	Total	Per ADA
A. Base expenditures (Preloaded expenditures from prior year official CDE MOE calculation). (Note: If the prior year MOE was not met, CDE has adjusted the prior year base to 90 percent of the preceding prior year amount rather than the actual prior year expenditure amount.)	331,288,179.26	8,729.09
1. Adjustment to base expenditure and expenditure per ADA amounts for LEAs failing prior year MOE calculation (From Section IV)	0.00	0.00
2. Total adjusted base expenditure amounts (Line A plus Line A.1)	331,288,179.26	8,729.09
B. Required effort (Line A.2 times 90%)	298,159,361.33	7,856.18
C. Current year expenditures (Line I.E and Line II.B)	379,981,461.91	10,172.27
D. MOE deficiency amount, if any (Line B minus Line C) (If negative, then zero)	0.00	0.00
E. MOE determination (If one or both of the amounts in line D are zero, the MOE requirement is met; if both amounts are positive, the MOE requirement is not met. If either column in Line A.2 or Line C equals zero, the MOE calculation is incomplete.)	MOE Met	
F. MOE deficiency percentage, if MOE not met; otherwise, zero (Line D divided by Line B) (Funding under NCLB covered programs in FY 2017-18 may be reduced by the lower of the two percentages)	0.00%	0.00%

SECTION IV - Detail of Adjustments to Base Expenditures (used in Section III, Line A.1)		
Description of Adjustments	Total Expenditures	Expenditures Per ADA
Total adjustments to base expenditures	0.00	0.00

Description	Direct Costs - Interfund		Indirect Costs - Interfund		Interfund Transfers In 8900-8929	Interfund Transfers Out 7600-7629	Due From Other Funds 9310	Due To Other Funds 9610
	Transfers In 5750	Transfers Out 5750	Transfers In 7350	Transfers Out 7350				
01 GENERAL FUND								
Expenditure Detail	0.00	(207,115.00)	0.00	(1,508,510.00)				
Other Sources/Uses Detail					0.00	0.00		
Fund Reconciliation							0.00	0.00
09 CHARTER SCHOOLS SPECIAL REVENUE FUND								
Expenditure Detail	0.00	0.00	0.00	0.00				
Other Sources/Uses Detail					0.00	0.00		
Fund Reconciliation							0.00	0.00
10 SPECIAL EDUCATION PASS-THROUGH FUND								
Expenditure Detail								
Other Sources/Uses Detail								
Fund Reconciliation							0.00	0.00
11 ADULT EDUCATION FUND								
Expenditure Detail	22,128.00	0.00	36,555.00	0.00				
Other Sources/Uses Detail					0.00	0.00		
Fund Reconciliation							0.00	0.00
12 CHILD DEVELOPMENT FUND								
Expenditure Detail	66,683.00	0.00	330,577.00	0.00				
Other Sources/Uses Detail					0.00	0.00		
Fund Reconciliation							0.00	0.00
13 CAFETERIA SPECIAL REVENUE FUND								
Expenditure Detail	9,422.00	0.00	1,141,378.00	0.00				
Other Sources/Uses Detail					0.00	0.00		
Fund Reconciliation							0.00	0.00
14 DEFERRED MAINTENANCE FUND								
Expenditure Detail	0.00	0.00						
Other Sources/Uses Detail					0.00	0.00		
Fund Reconciliation							0.00	0.00
15 PUPIL TRANSPORTATION EQUIPMENT FUND								
Expenditure Detail	0.00	0.00						
Other Sources/Uses Detail					0.00	0.00		
Fund Reconciliation							0.00	0.00
17 SPECIAL RESERVE FUND FOR OTHER THAN CAPITAL OUTLAY								
Expenditure Detail								
Other Sources/Uses Detail					0.00	0.00		
Fund Reconciliation							0.00	0.00
18 SCHOOL BUS EMISSIONS REDUCTION FUND								
Expenditure Detail	0.00	0.00						
Other Sources/Uses Detail					0.00	0.00		
Fund Reconciliation							0.00	0.00
19 FOUNDATION SPECIAL REVENUE FUND								
Expenditure Detail	0.00	0.00	0.00	0.00				
Other Sources/Uses Detail						0.00		
Fund Reconciliation							0.00	0.00
20 SPECIAL RESERVE FUND FOR POSTEMPLOYMENT BENEFITS								
Expenditure Detail								
Other Sources/Uses Detail					0.00	0.00		
Fund Reconciliation							0.00	0.00
21 BUILDING FUND								
Expenditure Detail	0.00	0.00						
Other Sources/Uses Detail					0.00	0.00		
Fund Reconciliation							0.00	0.00
25 CAPITAL FACILITIES FUND								
Expenditure Detail	108,000.00	0.00						
Other Sources/Uses Detail					0.00	0.00		
Fund Reconciliation							0.00	0.00
30 STATE SCHOOL BUILDING LEASE/PURCHASE FUND								
Expenditure Detail	0.00	0.00						
Other Sources/Uses Detail					0.00	0.00		
Fund Reconciliation							0.00	0.00
35 COUNTY SCHOOL FACILITIES FUND								
Expenditure Detail	0.00	0.00						
Other Sources/Uses Detail					0.00	0.00		
Fund Reconciliation							0.00	0.00
40 SPECIAL RESERVE FUND FOR CAPITAL OUTLAY PROJECTS								
Expenditure Detail	0.00	0.00						
Other Sources/Uses Detail					0.00	0.00		
Fund Reconciliation							0.00	0.00
49 CAP PROJ FUND FOR BLENDED COMPONENT UNITS								
Expenditure Detail	300.00	0.00						
Other Sources/Uses Detail					0.00	0.00		
Fund Reconciliation							0.00	0.00
51 BOND INTEREST AND REDEMPTION FUND								
Expenditure Detail								
Other Sources/Uses Detail					0.00	0.00		
Fund Reconciliation							0.00	0.00
52 DEBT SVC FUND FOR BLENDED COMPONENT UNITS								
Expenditure Detail								
Other Sources/Uses Detail					0.00	0.00		
Fund Reconciliation							0.00	0.00
53 TAX OVERRIDE FUND								
Expenditure Detail								
Other Sources/Uses Detail					0.00	0.00		
Fund Reconciliation							0.00	0.00
56 DEBT SERVICE FUND								
Expenditure Detail								
Other Sources/Uses Detail					0.00	0.00		
Fund Reconciliation							0.00	0.00
57 FOUNDATION PERMANENT FUND								
Expenditure Detail	0.00	0.00	0.00	0.00				
Other Sources/Uses Detail						0.00		
Fund Reconciliation							0.00	0.00
61 CAFETERIA ENTERPRISE FUND								
Expenditure Detail	0.00	0.00	0.00	0.00				
Other Sources/Uses Detail					0.00	0.00		
Fund Reconciliation							0.00	0.00

Description	Direct Costs - Interfund		Indirect Costs - Interfund		Interfund Transfers In 8900-8929	Interfund Transfers Out 7600-7629	Due From Other Funds 9310	Due To Other Funds 9610
	Transfers In 5750	Transfers Out 5750	Transfers In 7350	Transfers Out 7350				
62 CHARTER SCHOOLS ENTERPRISE FUND								
Expenditure Detail	0.00	0.00	0.00	0.00				
Other Sources/Uses Detail					0.00	0.00		
Fund Reconciliation							0.00	0.00
63 OTHER ENTERPRISE FUND								
Expenditure Detail	0.00	0.00						
Other Sources/Uses Detail					0.00	0.00		
Fund Reconciliation							0.00	0.00
66 WAREHOUSE REVOLVING FUND								
Expenditure Detail	0.00	0.00						
Other Sources/Uses Detail					0.00	0.00		
Fund Reconciliation							0.00	0.00
67 SELF-INSURANCE FUND								
Expenditure Detail	582.00	0.00						
Other Sources/Uses Detail					0.00	0.00		
Fund Reconciliation							0.00	0.00
71 RETIREE BENEFIT FUND								
Expenditure Detail								
Other Sources/Uses Detail					0.00			
Fund Reconciliation							0.00	0.00
73 FOUNDATION PRIVATE-PURPOSE TRUST FUND								
Expenditure Detail	0.00	0.00						
Other Sources/Uses Detail					0.00			
Fund Reconciliation							0.00	0.00
76 WARRANT/PASS-THROUGH FUND								
Expenditure Detail								
Other Sources/Uses Detail								
Fund Reconciliation							0.00	0.00
95 STUDENT BODY FUND								
Expenditure Detail								
Other Sources/Uses Detail								
Fund Reconciliation							0.00	0.00
TOTALS	207,115.00	(207,115.00)	1,508,510.00	(1,508,510.00)	0.00	0.00	0.00	0.00

Description	Direct Costs - Interfund		Indirect Costs - Interfund		Interfund Transfers In 8900-8929	Interfund Transfers Out 7600-7629	Due From Other Funds 9310	Due To Other Funds 9610
	Transfers In 5750	Transfers Out 5750	Transfers In 7350	Transfers Out 7350				
01 GENERAL FUND								
Expenditure Detail	0.00	(60,000.00)	0.00	(1,145,716.00)				
Other Sources/Uses Detail					0.00	0.00		
Fund Reconciliation								
09 CHARTER SCHOOLS SPECIAL REVENUE FUND								
Expenditure Detail	0.00	0.00	0.00	0.00				
Other Sources/Uses Detail					0.00	0.00		
Fund Reconciliation								
10 SPECIAL EDUCATION PASS-THROUGH FUND								
Expenditure Detail								
Other Sources/Uses Detail								
Fund Reconciliation								
11 ADULT EDUCATION FUND								
Expenditure Detail	0.00	0.00	44,297.00	0.00				
Other Sources/Uses Detail					0.00	0.00		
Fund Reconciliation								
12 CHILD DEVELOPMENT FUND								
Expenditure Detail	0.00	0.00	266,134.00	0.00				
Other Sources/Uses Detail					0.00	0.00		
Fund Reconciliation								
13 CAFETERIA SPECIAL REVENUE FUND								
Expenditure Detail	0.00	0.00	835,285.00	0.00				
Other Sources/Uses Detail					0.00	0.00		
Fund Reconciliation								
14 DEFERRED MAINTENANCE FUND								
Expenditure Detail	0.00	0.00						
Other Sources/Uses Detail					0.00	0.00		
Fund Reconciliation								
15 PUPIL TRANSPORTATION EQUIPMENT FUND								
Expenditure Detail	0.00	0.00						
Other Sources/Uses Detail					0.00	0.00		
Fund Reconciliation								
17 SPECIAL RESERVE FUND FOR OTHER THAN CAPITAL OUTLAY								
Expenditure Detail								
Other Sources/Uses Detail					0.00	0.00		
Fund Reconciliation								
18 SCHOOL BUS EMISSIONS REDUCTION FUND								
Expenditure Detail	0.00	0.00						
Other Sources/Uses Detail					0.00	0.00		
Fund Reconciliation								
19 FOUNDATION SPECIAL REVENUE FUND								
Expenditure Detail	0.00	0.00	0.00	0.00				
Other Sources/Uses Detail						0.00		
Fund Reconciliation								
20 SPECIAL RESERVE FUND FOR POSTEMPLOYMENT BENEFITS								
Expenditure Detail								
Other Sources/Uses Detail					0.00	0.00		
Fund Reconciliation								
21 BUILDING FUND								
Expenditure Detail	0.00	0.00						
Other Sources/Uses Detail					0.00	0.00		
Fund Reconciliation								
25 CAPITAL FACILITIES FUND								
Expenditure Detail	60,000.00	0.00						
Other Sources/Uses Detail					0.00	0.00		
Fund Reconciliation								
30 STATE SCHOOL BUILDING LEASE/PURCHASE FUND								
Expenditure Detail	0.00	0.00						
Other Sources/Uses Detail					0.00	0.00		
Fund Reconciliation								
35 COUNTY SCHOOL FACILITIES FUND								
Expenditure Detail	0.00	0.00						
Other Sources/Uses Detail					0.00	0.00		
Fund Reconciliation								
40 SPECIAL RESERVE FUND FOR CAPITAL OUTLAY PROJECTS								
Expenditure Detail	0.00	0.00						
Other Sources/Uses Detail					0.00	0.00		
Fund Reconciliation								
49 CAP PROJ FUND FOR BLENDED COMPONENT UNITS								
Expenditure Detail	0.00	0.00						
Other Sources/Uses Detail					0.00	0.00		
Fund Reconciliation								
51 BOND INTEREST AND REDEMPTION FUND								
Expenditure Detail								
Other Sources/Uses Detail					0.00	0.00		
Fund Reconciliation								
52 DEBT SVC FUND FOR BLENDED COMPONENT UNITS								
Expenditure Detail								
Other Sources/Uses Detail					0.00	0.00		
Fund Reconciliation								
53 TAX OVERRIDE FUND								
Expenditure Detail								
Other Sources/Uses Detail					0.00	0.00		
Fund Reconciliation								
56 DEBT SERVICE FUND								
Expenditure Detail								
Other Sources/Uses Detail					0.00	0.00		
Fund Reconciliation								
57 FOUNDATION PERMANENT FUND								
Expenditure Detail	0.00	0.00	0.00	0.00				
Other Sources/Uses Detail						0.00		
Fund Reconciliation								
61 CAFETERIA ENTERPRISE FUND								
Expenditure Detail	0.00	0.00	0.00	0.00				
Other Sources/Uses Detail					0.00	0.00		
Fund Reconciliation								

Description	Direct Costs - Interfund		Indirect Costs - Interfund		Interfund Transfers In 8900-8929	Interfund Transfers Out 7600-7629	Due From Other Funds 9310	Due To Other Funds 9610
	Transfers In 5750	Transfers Out 5750	Transfers In 7350	Transfers Out 7350				
62 CHARTER SCHOOLS ENTERPRISE FUND								
Expenditure Detail	0.00	0.00	0.00	0.00				
Other Sources/Uses Detail					0.00	0.00		
Fund Reconciliation								
63 OTHER ENTERPRISE FUND								
Expenditure Detail	0.00	0.00						
Other Sources/Uses Detail					0.00	0.00		
Fund Reconciliation								
66 WAREHOUSE REVOLVING FUND								
Expenditure Detail	0.00	0.00						
Other Sources/Uses Detail					0.00	0.00		
Fund Reconciliation								
67 SELF-INSURANCE FUND								
Expenditure Detail	0.00	0.00						
Other Sources/Uses Detail					0.00	0.00		
Fund Reconciliation								
71 RETIREE BENEFIT FUND								
Expenditure Detail								
Other Sources/Uses Detail					0.00			
Fund Reconciliation								
73 FOUNDATION PRIVATE-PURPOSE TRUST FUND								
Expenditure Detail	0.00	0.00						
Other Sources/Uses Detail					0.00			
Fund Reconciliation								
76 WARRANT/PASS-THROUGH FUND								
Expenditure Detail								
Other Sources/Uses Detail								
Fund Reconciliation								
95 STUDENT BODY FUND								
Expenditure Detail								
Other Sources/Uses Detail								
Fund Reconciliation								
TOTALS	60,000.00	(60,000.00)	1,145,716.00	(1,145,716.00)	0.00	0.00		

Provide methodology and assumptions used to estimate ADA, enrollment, revenues, expenditures, reserves and fund balance, and multiyear commitments (including cost-of-living adjustments).

Deviations from the standards must be explained and may affect the approval of the budget.

CRITERIA AND STANDARDS

1. CRITERION: Average Daily Attendance

STANDARD: Funded average daily attendance (ADA) has not been overestimated in 1) the first prior fiscal year OR in 2) two or more of the previous three fiscal years by more than the following percentage levels:

Percentage Level	District ADA		
3.0%	0	to	300
2.0%	301	to	1,000
1.0%	1,001	and	over

District ADA (Form A, Estimated P-2 ADA column, lines A4 and C4):

District's ADA Standard Percentage Level:

1A. Calculating the District's ADA Variances

DATA ENTRY: For the Third Prior Year, enter Revenue Limit ADA data in the Original Budget Funded ADA column. For the Second and First Prior Years, enter Estimated Funded ADA in the Original Budget Funded ADA column; enter district regular ADA and charter school ADA corresponding to financial data reported in the General Fund, only, for the Second and First Prior Years. All other data are extracted.

*Please note for FY 2013-14 estimated/unaudited actuals and 2014-15 original budget: Line C4 in Form A reflects total charter school ADA corresponding to financial data reported in funds 01, 09, and 62. Please adjust charter school ADA or explain accordingly.

Fiscal Year	Original Budget Funded ADA (Form RL, Line 5c) (Form A, Lines A4 and C4)* (Form A, Lines A4 and C4) (Form A, Lines A4 and C4)	Estimated/Unaudited Actuals Funded ADA (Form A, Lines A4 and C4)* (Form A, Lines A4 and C4) (Form A, Lines A4 and C4)	ADA Variance Level (If Budget is greater than Actuals, else N/A)	Status
Third Prior Year (2013-14)	38,895.58	38,997.66	N/A	Met
Second Prior Year (2014-15)				
District Regular	38,616.34	38,653.60		
Charter School				
Total ADA	38,616.34	38,653.60	N/A	Met
First Prior Year (2015-16)				
District Regular	38,082.39	38,237.82		
Charter School		0.00		
Total ADA	38,082.39	38,237.82	N/A	Met
Budget Year (2016-17)				
District Regular	37,401.43			
Charter School	0.00			
Total ADA	37,401.43			

1B. Comparison of District ADA to the Standard

DATA ENTRY: Enter an explanation if the standard is not met.

1a. STANDARD MET - Funded ADA has not been overestimated by more than the standard percentage level for the first prior year.

Explanation:
(required if NOT met)

1b. STANDARD MET - Funded ADA has not been overestimated by more than the standard percentage level for two or more of the previous three years.

Explanation:
(required if NOT met)

2. CRITERION: Enrollment

STANDARD: Projected enrollment has not been overestimated in 1) the first prior fiscal year OR in 2) two or more of the previous three fiscal years by more than the following percentage levels:

Percentage Level	District ADA
3.0%	0 to 300
2.0%	301 to 1,000
1.0%	1,001 and over

District ADA (Form A, Estimated P-2 ADA column, lines A4 and C4):

District's Enrollment Standard Percentage Level:

2A. Calculating the District's Enrollment Variances

DATA ENTRY: Enter data in the Enrollment, Budget, column for all fiscal years and in the Enrollment, CBEDS Actual column for the First Prior Year; all other data are extracted or calculated. CBEDS Actual enrollment data preloaded in the District Regular lines will include both District Regular and Charter School enrollment. Districts will need to adjust the District Regular enrollment lines and the Charter School enrollment lines accordingly. Enter district regular enrollment and charter school enrollment corresponding to financial data reported in the General Fund, only, for the Budget, First and Second Prior Years.

Fiscal Year	Budget	Enrollment CBEDS Actual	Enrollment Variance Level (If Budget is greater than Actual, else N/A)	Status
Third Prior Year (2013-14)	40,069	39,982	0.2%	Met
Second Prior Year (2014-15)				
District Regular	39,761	39,470		
Charter School				
Total Enrollment	39,761	39,470	0.7%	Met
First Prior Year (2015-16)				
District Regular	38,887	38,742		
Charter School				
Total Enrollment	38,887	38,742	0.4%	Met
Budget Year (2016-17)				
District Regular	37,696			
Charter School				
Total Enrollment	37,696			

2B. Comparison of District Enrollment to the Standard

DATA ENTRY: Enter an explanation if the standard is not met.

1a. STANDARD MET - Enrollment has not been overestimated by more than the standard percentage level for the first prior year.

Explanation:
(required if NOT met)

1b. STANDARD MET - Enrollment has not been overestimated by more than the standard percentage level for two or more of the previous three years.

Explanation:
(required if NOT met)

3. CRITERION: ADA to Enrollment

STANDARD: Projected second period (P-2) average daily attendance (ADA) to enrollment ratio for any of the budget year or two subsequent fiscal years has not increased from the historical average ratio from the three prior fiscal years by more than one half of one percent (0.5%).

3A. Calculating the District's ADA to Enrollment Standard

DATA ENTRY: All data are extracted or calculated. Data should reflect district regular and charter school ADA/enrollment corresponding to financial data reported in the General Fund, only, for all fiscal years.

*Please note for Fiscal Year 2013-14 estimated/unaudited actuals: Line C4 in Form A reflects total charter school ADA corresponding to financial data reported in funds 01, 09, and 62. Please adjust charter school ADA or explain accordingly.

Fiscal Year	P-2 ADA Estimated/Unaudited Actuals (Form A, Lines A4 and C4)* (Form A, Lines A4 and C4)	Enrollment CBEDS Actual (Criterion 2, Item 2A)	Historical Ratio of ADA to Enrollment
Third Prior Year (2013-14)	38,576	39,982	96.5%
Second Prior Year (2014-15)			
District Regular	38,106	39,470	
Charter School			
Total ADA/Enrollment	38,106	39,470	96.5%
First Prior Year (2015-16)			
District Regular	37,225	38,742	
Charter School	0		
Total ADA/Enrollment	37,225	38,742	96.1%
		Historical Average Ratio:	96.4%
		District's ADA to Enrollment Standard (historical average ratio plus 0.5%):	96.9%

3B. Calculating the District's Projected Ratio of ADA to Enrollment

DATA ENTRY: Enter data in the Estimated P-2 ADA column for the two subsequent years. Enter data in the Enrollment column for the two subsequent years. Data should reflect district regular and charter school ADA/enrollment corresponding to financial data reported in the General Fund only, for all fiscal years. All other data are extracted or calculated.

Fiscal Year	Estimated P-2 ADA Budget (Form A, Lines A4 and C4)	Enrollment Budget/Projected (Criterion 2, Item 2A)	Ratio of ADA to Enrollment	Status
Budget Year (2016-17)				
District Regular	36,521	37,696		
Charter School	0			
Total ADA/Enrollment	36,521	37,696	96.9%	Met
1st Subsequent Year (2017-18)				
District Regular	35,749	36,985		
Charter School				
Total ADA/Enrollment	35,749	36,985	96.7%	Met
2nd Subsequent Year (2018-19)				
District Regular	35,156	36,372		
Charter School				
Total ADA/Enrollment	35,156	36,372	96.7%	Met

3C. Comparison of District ADA to Enrollment Ratio to the Standard

DATA ENTRY: Enter an explanation if the standard is not met.

- 1a. STANDARD MET - Projected P-2 ADA to enrollment ratio has not exceeded the standard for the budget and two subsequent fiscal years.

Explanation:
(required if NOT met)

4. CRITERION: LCFF Revenue

STANDARD: Projected local control funding formula (LCFF) revenue for any of the budget year or two subsequent fiscal years has not changed from the prior fiscal year by more than the change in population, plus the district's gap funding or cost-of-living adjustment (COLA)¹ and its economic recovery target payment, plus or minus one percent.

For basic aid districts, projected LCFF revenue has not changed from the prior fiscal year by more than the percent change in property tax revenues plus or minus one percent.

For districts funded by necessary small school formulas, projected LCFF revenue has not changed from the prior fiscal year amount by more than the district's gap funding or COLA¹ and its economic recovery target payment, plus or minus one percent.

¹Districts that are already at or above their LCFF target funding as described in Education Code Section 42238.03(d) receive no gap funding. These districts have a COLA applied to their LCFF target, but their year-over-year revenue increase might be less than the statutory COLA due to certain local factors and components of the funding formula.

4A. District's LCFF Revenue Standard

Indicate which standard applies:

LCFF Revenue

Basic Aid

Necessary Small School

The District must select which LCFF revenue standard applies.

LCFF Revenue Standard selected: LCFF Revenue

4A1. Calculating the District's LCFF Revenue Standard

DATA ENTRY: Enter LCFF Target amounts for the budget and two subsequent fiscal years.
Enter data in Step 1a for the two subsequent fiscal years. All other data is extracted or calculated.
Enter data for Steps 2a through 2d. All other data is calculated.

Projected LCFF Revenue

Has the District reached its LCFF target funding level?

No

If Yes, then COLA amount in Line 2b2 is used in Line 2e Total calculation.
If No, then Gap Funding in Line 2c is used in Line 2e Total calculation.

	Budget Year (2016-17)	1st Subsequent Year (2017-18)	2nd Subsequent Year (2018-19)
LCFF Target (Reference Only)	399,103,742.00	397,089,414.00	400,340,811.00
Step 1 - Change in Population	Prior Year (2015-16)	Budget Year (2016-17)	1st Subsequent Year (2017-18)
a. ADA (Funded) (Form A, lines A6 and C4)	38,367.56	37,448.14	
b. Prior Year ADA (Funded)		38,367.56	37,448.14
c. Difference (Step 1a minus Step 1b)		(919.42)	0.00
d. Percent Change Due to Population (Step 1c divided by Step 1b)		-2.40%	0.00%
Step 2 - Change in Funding Level			
a. Prior Year LCFF Funding			
b1. COLA percentage (if district is at target)	Not Applicable		
b2. COLA amount (proxy for purposes of this criterion)	Not Applicable	0.00	0.00
c. Gap Funding (if district is not at target)			
d. Economic Recovery Target Funding (current year increment)			
e. Total (Lines 2b2 or 2c, as applicable, plus Line 2d)		0.00	0.00
f. Percent Change Due to Funding Level (Step 2e divided by Step 2a)		0.00%	0.00%
Step 3 - Total Change in Population and Funding Level (Step 1d plus Step 2f)		-2.40%	-100.00%
LCFF Revenue Standard (Step 3, plus/minus 1%):		-3.40% to -1.40%	-1.00% to 1.00%

4A2. Alternate LCFF Revenue Standard - Basic Aid

DATA ENTRY: If applicable to your district, input data in the 1st and 2nd Subsequent Year columns for projected local property taxes; all other data are extracted or calculated.

Basic Aid District Projected LCFF Revenue

	Prior Year (2015-16)	Budget Year (2016-17)	1st Subsequent Year (2017-18)	2nd Subsequent Year (2018-19)
Projected Local Property Taxes (Form 01, Objects 8021 - 8089)	13,028,428.00	13,028,428.00	13,028,428.00	13,028,428.00
Percent Change from Previous Year		N/A	N/A	N/A
Basic Aid Standard (percent change from previous year, plus/minus 1%):		N/A	N/A	N/A

4A3. Alternate LCFF Revenue Standard - Necessary Small School

DATA ENTRY: All data are extracted or calculated.

Necessary Small School District Projected LCFF Revenue

	Budget Year (2016-17)	1st Subsequent Year (2017-18)	2nd Subsequent Year (2018-19)
Necessary Small School Standard (Gap Funding or COLA, plus Economic Recovery Target Payment, Step 2f, plus/minus 1%):	N/A	N/A	N/A

4B. Calculating the District's Projected Change in LCFF Revenue

DATA ENTRY: Enter data in the 1st and 2nd Subsequent Year columns for LCFF Revenue; all other data are extracted or calculated.

	Prior Year (2015-16)	Budget Year (2016-17)	1st Subsequent Year (2017-18)	2nd Subsequent Year (2018-19)
LCFF Revenue (Fund 01, Objects 8011, 8012, 8020-8089)	356,904,131.00	375,857,765.00	378,738,646.00	373,879,939.00
District's Projected Change in LCFF Revenue:		5.31%	0.77%	-1.28%
LCFF Revenue Standard:		-3.40% to -1.40%	-101.00% to -99.00%	-1.00% to 1.00%
Status:		Not Met	Not Met	Not Met

4C. Comparison of District LCFF Revenue to the Standard

DATA ENTRY: Enter an explanation if the standard is not met.

- 1a. STANDARD NOT MET - Projected change in LCFF revenue is outside the standard in one or more of the budget or two subsequent fiscal years. Provide reasons why the projection(s) exceed the standard(s) and a description of the methods and assumptions used in projecting LCFF revenue.

Explanation:
(required if NOT met)

LCFF revenue was calculated by using the FCMAT LCFF calculator. Amounts are consistent with the Department of Finance projections.

5. CRITERION: Salaries and Benefits

STANDARD: Projected ratio of total unrestricted salaries and benefits to total unrestricted general fund expenditures for any of the budget year or two subsequent fiscal years has not changed from the historical average ratio from the three prior fiscal years by more than the greater of three percent or the district's required reserves percentage.

It is likely that for many districts the 2014-15 and 2015-16 change from the historical average ratio will exceed the standard because certain revenues that were restricted prior to the LCFF are now unrestricted within the LCFF.

5A. Calculating the District's Historical Average Ratio of Unrestricted Salaries and Benefits to Total Unrestricted General Fund Expenditures

DATA ENTRY: All data are extracted or calculated.

Fiscal Year	Estimated/Unaudited Actuals - Unrestricted (Resources 0000-1999)		Ratio of Unrestricted Salaries and Benefits to Total Unrestricted Expenditures
	Salaries and Benefits (Form 01, Objects 1000-3999)	Total Expenditures (Form 01, Objects 1000-7499)	
Third Prior Year (2013-14)	215,691,718.32	237,620,999.14	90.8%
Second Prior Year (2014-15)	243,598,799.31	266,511,544.97	91.4%
First Prior Year (2015-16)	275,161,917.84	320,079,670.00	86.0%
Historical Average Ratio:			89.4%

District's Reserve Standard Percentage (Criterion 10B, Line 4): District's Salaries and Benefits Standard (historical average ratio, plus/minus the greater of 3% or the district's reserve standard percentage):	Budget Year (2016-17)	1st Subsequent Year (2017-18)	2nd Subsequent Year (2018-19)
		2.0%	2.0%
	86.4% to 92.4%	86.4% to 92.4%	86.4% to 92.4%

5B. Calculating the District's Projected Ratio of Unrestricted Salaries and Benefits to Total Unrestricted General Fund Expenditures

DATA ENTRY: If Form MYP exists, Unrestricted Salaries and Benefits, and Total Unrestricted Expenditures data for the 1st and 2nd Subsequent Years will be extracted; if not, enter data for the two subsequent years. All other data are extracted or calculated.

Fiscal Year	Budget - Unrestricted (Resources 0000-1999)		Ratio of Unrestricted Salaries and Benefits to Total Unrestricted Expenditures	Status
	Salaries and Benefits (Form 01, Objects 1000-3999) (Form MYP, Lines B1-B3)	Total Expenditures (Form 01, Objects 1000-7499) (Form MYP, Lines B1-B8, B10)		
Budget Year (2016-17)	289,113,423.00	353,025,550.00	81.9%	Not Met
1st Subsequent Year (2017-18)	299,911,433.00	364,881,639.00	82.2%	Not Met
2nd Subsequent Year (2018-19)	310,067,462.00	373,671,977.00	83.0%	Not Met

5C. Comparison of District Salaries and Benefits Ratio to the Standard

DATA ENTRY: Enter an explanation if the standard is not met.

- 1a. STANDARD NOT MET - Projected ratio(s) of unrestricted salary and benefit costs to total unrestricted expenditures are outside the standard in one or more of the budget or two subsequent fiscal years. Provide reasons why the projection(s) exceed the standard, a description of the methods and assumptions used in projecting salaries and benefits, and what changes, if any, will be made to bring the projected salary and benefit costs within the standard.

Explanation:
(required if NOT met)

The District plans to increase capital expenditures by approximately \$19 million annually over the next three fiscal years in order to complete repairs and maintenance projects that were identified as part of the Facilities Master Plan.

6. CRITERION: Other Revenues and Expenditures

STANDARD: Projected operating revenues (including federal, other state, and other local) or expenditures (including books and supplies, and services and other operating), for any of the budget year or two subsequent fiscal years, have not changed from the prior fiscal year amount by more than the percentage change in population and the funded cost-of-living adjustment (COLA) plus or minus ten percent.

For each major object category, changes that exceed the percentage change in population and the funded COLA plus or minus five percent must be explained.

6A. Calculating the District's Other Revenues and Expenditures Standard Percentage Ranges

DATA ENTRY: All data are extracted or calculated.

	Budget Year (2016-17)	1st Subsequent Year (2017-18)	2nd Subsequent Year (2018-19)
1. District's Change in Population and Funding Level (Criterion 4A1, Step 3):	-2.40%	-100.00%	0.00%
2. District's Other Revenues and Expenditures Standard Percentage Range (Line 1, plus/minus 10%):	-12.40% to 7.60%	-110.00% to -90.00%	-10.00% to 10.00%
3. District's Other Revenues and Expenditures Explanation Percentage Range (Line 1, plus/minus 5%):	-7.40% to 2.60%	-105.00% to -95.00%	-5.00% to 5.00%

6B. Calculating the District's Change by Major Object Category and Comparison to the Explanation Percentage Range (Section 6A, Line 3)

DATA ENTRY: If Form MYP exists, the 1st and 2nd Subsequent Year data for each revenue and expenditure section will be extracted; if not, enter data for the two subsequent years. All other data are extracted or calculated.

Explanations must be entered for each category if the percent change for any year exceeds the district's explanation percentage range.

Object Range / Fiscal Year	Amount	Percent Change Over Previous Year	Change Is Outside Explanation Range
Federal Revenue (Fund 01, Objects 8100-8299) (Form MYP, Line A2)			
First Prior Year (2015-16)	24,433,948.00		
Budget Year (2016-17)	23,868,694.00	-2.31%	No
1st Subsequent Year (2017-18)	23,416,783.00	-1.89%	Yes
2nd Subsequent Year (2018-19)	23,416,783.00	0.00%	No

Explanation:
(required if Yes)

There have also been steady declines in federal revenue such as Title I and Special Education IDEA.

Other State Revenue (Fund 01, Objects 8300-8599) (Form MYP, Line A3)			
First Prior Year (2015-16)	59,246,838.00		
Budget Year (2016-17)	47,857,748.00	-19.22%	Yes
1st Subsequent Year (2017-18)	35,391,365.00	-26.05%	Yes
2nd Subsequent Year (2018-19)	35,308,445.00	-0.23%	No

Explanation:
(required if Yes)

The district received \$529 per ADA in one time funds in 2015/16. The Educator Effectiveness Grant was also awarded in 15-16 in the amount of \$1,466 per FTE. The District budgeted additional one time revenues of \$237 per ADA in 16-17. No other one time funds or new funds were included in budget projections.

Other Local Revenue (Fund 01, Objects 8600-8799) (Form MYP, Line A4)			
First Prior Year (2015-16)	5,725,308.00		
Budget Year (2016-17)	1,657,000.00	-71.06%	Yes
1st Subsequent Year (2017-18)	1,657,000.00	0.00%	Yes
2nd Subsequent Year (2018-19)	1,657,000.00	0.00%	No

Explanation:
(required if Yes)

During 2015/16 the District received additional Microsoft K-12 Voucher funds and a settlement from Dell. Subsequent years are adjusted to include updated projections for crossing guards, ROTC funds, and general fund donations.

Books and Supplies (Fund 01, Objects 4000-4999) (Form MYP, Line B4)			
First Prior Year (2015-16)	24,917,270.00		
Budget Year (2016-17)	30,239,815.00	21.36%	Yes
1st Subsequent Year (2017-18)	28,795,113.00	-4.78%	Yes
2nd Subsequent Year (2018-19)	29,512,113.00	2.49%	No

Explanation:
(required if Yes)

Projections for future years are based on information gathered from the LCAP, internal departments such as Library Services and Special Education, and a historical analysis of expenditures adjusted for CPI when applicable. The District also was awarded \$2.8M in a CTE Incentive Grant. The majority of these expenditures will occur in 2016/17 on non-capitalized equipment.

Services and Other Operating Expenditures (Fund 01, Objects 5000-5999) (Form MYP, Line B5)

First Prior Year (2015-16)	40,640,616.07		
Budget Year (2016-17)	38,380,545.00	-5.56%	No
1st Subsequent Year (2017-18)	39,498,439.00	2.91%	Yes
2nd Subsequent Year (2018-19)	40,641,951.00	2.90%	No

Explanation:
(required if Yes)

Projections for future years are based information gathered from the LCAP, internal departments such as Special Education and a historical analysis of expenditures.

6C. Calculating the District's Change in Total Operating Revenues and Expenditures (Section 6A, Line 2)

DATA ENTRY: All data are extracted or calculated.

Object Range / Fiscal Year	Amount	Percent Change Over Previous Year	Status
Total Federal, Other State, and Other Local Revenue (Criterion 6B)			
First Prior Year (2015-16)	89,406,094.00		
Budget Year (2016-17)	73,383,442.00	-17.92%	Not Met
1st Subsequent Year (2017-18)	60,465,148.00	-17.60%	Not Met
2nd Subsequent Year (2018-19)	60,382,228.00	-0.14%	Met
Total Books and Supplies, and Services and Other Operating Expenditures (Criterion 6B)			
First Prior Year (2015-16)	65,557,886.07		
Budget Year (2016-17)	68,620,360.00	4.67%	Met
1st Subsequent Year (2017-18)	68,293,552.00	-0.48%	Not Met
2nd Subsequent Year (2018-19)	70,154,064.00	2.72%	Met

6D. Comparison of District Total Operating Revenues and Expenditures to the Standard Percentage Range

DATA ENTRY: Explanations are linked from Section 6B if the status in Section 6C is not met; no entry is allowed below.

- 1a. STANDARD NOT MET - Projected total operating revenues have changed by more than the standard in one or more of the budget or two subsequent fiscal years. Reasons for the projected change, descriptions of the methods and assumptions used in the projections, and what changes, if any, will be made to bring the projected operating revenues within the standard must be entered in Section 6A above and will also display in the explanation box below.

Explanation:
Federal Revenue
(linked from 6B
if NOT met)

There have also been steady declines in federal revenue such as Title I and Special Education IDEA.

Explanation:
Other State Revenue
(linked from 6B
if NOT met)

The district received \$529 per ADA in one time funds in 2015/16. The Educator Effectiveness Grant was also awarded in 15-16 in the amount of \$1,466 per FTE. The District budgeted additional one time revenues of \$237 per ADA in 16-17. No other one time funds or new funds were included in budget projections.

Explanation:
Other Local Revenue
(linked from 6B
if NOT met)

During 2015/16 the District received additional Microsoft K-12 Voucher funds and a settlement from Dell. Subsequent years are adjusted to include updated projections for crossing guards, ROTC funds, and general fund donations.

- 1b. STANDARD NOT MET - Projected total operating expenditures have changed by more than the standard in one or more of the budget or two subsequent fiscal years. Reasons for the projected change, descriptions of the methods and assumptions used in the projections, and what changes, if any, will be made to bring the projected operating expenditures within the standard must be entered in Section 6A above and will also display in the explanation box below.

Explanation:
Books and Supplies
(linked from 6B
if NOT met)

Projections for future years are based on information gathered from the LCAP, internal departments such as Library Services and Special Education, and a historical analysis of expenditures adjusted for CPI when applicable. The District also was awarded \$2.8M in a CTE Incentive Grant. The majority of these expenditures will occur in 2016/17 on non-capitalized equipment.

Explanation:
Services and Other Exps
(linked from 6B
if NOT met)

Projections for future years are based on information gathered from the LCAP, internal departments such as Special Education and a historical analysis of expenditures.

7. CRITERION: Facilities Maintenance

STANDARD: Confirm that the annual contribution for facilities maintenance funding is not less than the amount required pursuant to Education Code Section 17070.75, if applicable, and that the district is providing adequately to preserve the functionality of its facilities for their normal life in accordance with Education Code sections 52060(d)(1) and 17002(d)(1).

Determining the District's Compliance with the Contribution Requirement for EC Section 17070.75 as amended by AB 104 (Chapter 13, Statutes of 2015), effective 2015-16 and 2016-17 - Ongoing and Major Maintenance/Restricted Maintenance Account (OMMA/RMA)

NOTE: AB 104 (Chapter 13, Statutes of 2015) requires the district to deposit into the account, for the 2015-16 and 2016-17 fiscal years, a minimum amount that is the lesser of 3% of the total general fund expenditures and other financing uses for that fiscal year or the amount that the district deposited into the account for the 2014-15 fiscal year.

DATA ENTRY: Click the appropriate Yes or No button for special education local plan area (SELPA) administrative units (AUs); all other data are extracted or calculated. If standard is not met, enter an X in the appropriate box and enter an explanation, if applicable.

1. a. For districts that are the AU of a SELPA, do you choose to exclude revenues that are passed through to participating members of the SELPA from the OMMA/RMA required minimum contribution calculation? Yes
- b. Pass-through revenues and apportionments that may be excluded from the OMMA/RMA calculation per EC Section 17070.75(b)(2)(D) (Fund 10, resources 3300-3499 and 6500-6540, objects 7211-7213 and 7221-7223) 0.00

2. Ongoing and Major Maintenance/Restricted Maintenance Account

a. Budgeted Expenditures and Other Financing Uses (Form 01, objects 1000-7999)	445,924,602.00	3% of Total Current Year General Fund Expenditures and Other Financing Uses (Line 2c times 3%)	Amount Deposited ¹ for 2014-15 Fiscal Year	Required Minimum Contribution/ Lesser of Current Year or 2014-15 Fiscal Year
b. Plus: Pass-through Revenues and Apportionments (Line 1b, if line 1a is No)				
c. Net Budgeted Expenditures and Other Financing Uses	445,924,602.00	13,377,738.06	10,697,802.00	10,697,802.00

d. OMMA/RMA Contribution	Budgeted Contribution ¹ to the Ongoing and Major Maintenance Account	Status
	10,997,802.00	Met

¹ Fund 01, Resource 8150, Objects 8900-8999

If standard is not met, enter an X in the box that best describes why the minimum required contribution was not made:

- | | |
|--|---|
| | Not applicable (district does not participate in the Leroy F. Greene School Facilities Act of 1998) |
| | Exempt (due to district's small size [EC Section 17070.75 (b)(2)(E)]) |
| | Other (explanation must be provided) |

Explanation:
(required if NOT met
and Other is marked)

8. CRITERION: Deficit Spending

STANDARD: Unrestricted deficit spending (total unrestricted expenditures and other financing uses is greater than total unrestricted revenues and other financing sources) as a percentage of total unrestricted expenditures and other financing uses, has not exceeded one-third of the district's available reserves¹ as a percentage of total expenditures and other financing uses² in two out of three prior fiscal years.

8A. Calculating the District's Deficit Spending Standard Percentage Levels

DATA ENTRY: All data are extracted or calculated.

	Third Prior Year (2013-14)	Second Prior Year (2014-15)	First Prior Year (2015-16)
1. District's Available Reserve Amounts (resources 0000-1999)			
a. Reserve for Economic Uncertainties (Funds 01 and 17, Object 9789)	12,675,629.00	14,077,605.00	16,325,478.00
b. Unassigned/Unappropriated (Funds 01 and 17, Object 9790)	21,090,078.81	41,456,232.12	61,268,726.51
c. Negative General Fund Ending Balances in Restricted Resources (Fund 01, Object 979Z, if negative, for each of resources 2000-9999)	0.00	0.00	0.00
d. Available Reserves (Lines 1a through 1c)	33,765,707.81	55,533,837.12	77,594,204.51
2. Expenditures and Other Financing Uses			
a. District's Total Expenditures and Other Financing Uses (Fund 01, objects 1000-7999)	328,595,917.99	356,367,514.38	408,144,033.25
b. Plus: Special Education Pass-through Funds (Fund 10, resources 3300-3499 and 6500-6540, objects 7211-7213 and 7221-7223)			0.00
c. Total Expenditures and Other Financing Uses (Line 2a plus Line 2b)	328,595,917.99	356,367,514.38	408,144,033.25
3. District's Available Reserve Percentage (Line 1d divided by Line 2c)	10.3%	15.6%	19.0%
District's Deficit Spending Standard Percentage Levels (Line 3 times 1/3):	3.4%	5.2%	6.3%

¹Available reserves are the unrestricted amounts in the Reserve for Economic Uncertainties and the Unassigned/Unappropriated accounts in the General Fund and the Special Reserve Fund for Other Than Capital Outlay Projects. Available reserves will be reduced by any negative ending balances in restricted resources in the General Fund.

²A school district that is the Administrative Unit of a Special Education Local Plan Area (SELPA) may exclude from its expenditures the distribution of funds to its participating members.

8B. Calculating the District's Deficit Spending Percentages

DATA ENTRY: All data are extracted or calculated.

Fiscal Year	Net Change in Unrestricted Fund Balance (Form 01, Section E)	Total Unrestricted Expenditures and Other Financing Uses (Form 01, Objects 1000-7999)	Deficit Spending Level (If Net Change in Unrestricted Fund Balance is negative, else N/A)	Status
Third Prior Year (2013-14)	(3,434,724.05)	249,326,203.14	1.4%	Met
Second Prior Year (2014-15)	22,929,849.51	266,718,066.12	N/A	Met
First Prior Year (2015-16)	33,397,629.00	320,079,670.00	N/A	Met
Budget Year (2016-17) (Information only)	4,062,241.00	353,025,550.00		

8C. Comparison of District Deficit Spending to the Standard

DATA ENTRY: Enter an explanation if the standard is not met.

1a. STANDARD MET - Unrestricted deficit spending, if any, has not exceeded the standard percentage level in two or more of the three prior years.

Explanation:
(required if NOT met)

9. CRITERION: Fund Balance

STANDARD: Budgeted beginning unrestricted general fund balance has not been overestimated for two out of three prior fiscal years by more than the following percentage levels:

Percentage Level ¹	District ADA
1.7%	0 to 300
1.3%	301 to 1,000
1.0%	1,001 to 30,000
0.7%	30,001 to 400,000
0.3%	400,001 and over

¹ Percentage levels equate to a rate of deficit spending which would eliminate recommended reserves for economic uncertainties over a three year period.

District Estimated P-2 ADA (Form A, Lines A6 and C4):

District's Fund Balance Standard Percentage Level:

9A. Calculating the District's Unrestricted General Fund Beginning Balance Percentages

DATA ENTRY: Enter data in the Original Budget column for the First, Second, and Third Prior Years; all other data are extracted or calculated.

Fiscal Year	Unrestricted General Fund Beginning Balance ² (Form 01, Line F1e, Unrestricted Column)		Beginning Fund Balance Variance Level (If overestimated, else N/A)	Status
	Original Budget	Estimated/Unaudited Actuals		
Third Prior Year (2013-14)	43,514,695.00	42,317,555.52	2.8%	Not Met
Second Prior Year (2014-15)	33,898,979.00	38,882,831.47	N/A	Met
First Prior Year (2015-16)	48,480,426.00	61,812,680.98	N/A	Met
Budget Year (2016-17) (Information only)	95,210,309.98			

² Adjusted beginning balance, including audit adjustments and other restatements (objects 9791-9795)

9B. Comparison of District Unrestricted Beginning Fund Balance to the Standard

DATA ENTRY: Enter an explanation if the standard is not met.

- 1a. STANDARD MET - Unrestricted general fund beginning fund balance has not been overestimated by more than the standard percentage level for two or more of the previous three years.

Explanation:
(required if NOT met)

The District transferred funds out of the General Fund to Fund 17 in order to establish an LCFF contingency worth one year of LCFF growth in order to promote financial stability.

10. CRITERION: Reserves

STANDARD: Available reserves¹ for any of the budget year or two subsequent fiscal years are not less than the following percentages or amounts² as applied to total expenditures and other financing uses³:

DATA ENTRY: Budget Year data are extracted. Enter district regular ADA corresponding to financial data reported in the General Fund, only, for the two subsequent years.

Percentage Level	District ADA		
5% or \$66,000 (greater of)	0	to	300
4% or \$66,000 (greater of)	301	to	1,000
3%	1,001	to	30,000
2%	30,001	to	400,000
1%	400,001	and	over

¹ Available reserves are the unrestricted amounts in the Reserve for Economic Uncertainties and the Unassigned/Unappropriated accounts in the General Fund and the Special Reserve Fund for Other Than Capital Outlay Projects. Available reserves will be reduced by any negative ending balances in restricted resources in the General Fund.

² Dollar amounts to be adjusted annually by the prior year statutory cost-of-living adjustment (Education Code Section 42238), rounded to the nearest thousand.

³ A school district that is the Administrative Unit (AU) of a Special Education Local Plan Area (SELPA) may exclude from its expenditures the distribution of funds to its participating members.

	Budget Year (2016-17)	1st Subsequent Year (2017-18)	2nd Subsequent Year (2018-19)
District Estimated P-2 ADA (Form A, Line A4):	36,521	35,834	35,241
District's Reserve Standard Percentage Level:	2%	2%	2%

10A. Calculating the District's Special Education Pass-through Exclusions (only for districts that serve as the AU of a SELPA)

DATA ENTRY: For SELPA AUs, if Form MYP exists, all data will be extracted including the Yes/No button selection. If not, click the appropriate Yes or No button for item 1 and, if Yes, enter data for item 2a and for the two subsequent years in item 2b; Budget Year data are extracted.

For districts that serve as the AU of a SELPA (Form MYP, Lines F1a, F1b1, and F1b2):

1. Do you choose to exclude from the reserve calculation the pass-through funds distributed to SELPA members?
2. If you are the SELPA AU and are excluding special education pass-through funds:
 - a. Enter the name(s) of the SELPA(s): _____

	Budget Year (2016-17)	1st Subsequent Year (2017-18)	2nd Subsequent Year (2018-19)
b. Special Education Pass-through Funds (Fund 10, resources 3300-3499 and 6500-6540, objects 7211-7213 and 7221-7223)	0.00		

10B. Calculating the District's Reserve Standard

DATA ENTRY: If Form MYP exists, 1st and 2nd Subsequent Year data for lines 1 and 2 will be extracted; if not, enter data for the two subsequent years. All other data are extracted or calculated.

	Budget Year (2016-17)	1st Subsequent Year (2017-18)	2nd Subsequent Year (2018-19)
1. Expenditures and Other Financing Uses (Fund 01, objects 1000-7999) (Form MYP, Line B11)	445,924,602.00	458,093,932.00	469,937,653.00
2. Plus: Special Education Pass-through (Criterion 10A, Line 2b, if Criterion 10A, Line 1 is No)			
3. Total Expenditures and Other Financing Uses (Line B1 plus Line B2)	445,924,602.00	458,093,932.00	469,937,653.00
4. Reserve Standard Percentage Level	2%	2%	2%
5. Reserve Standard - by Percent (Line B3 times Line B4)	8,918,492.04	9,161,878.64	9,398,753.06
6. Reserve Standard - by Amount (\$66,000 for districts with 0 to 1,000 ADA, else 0)	0.00	0.00	0.00
7. District's Reserve Standard (Greater of Line B5 or Line B6)	8,918,492.04	9,161,878.64	9,398,753.06

10C. Calculating the District's Budgeted Reserve Amount

DATA ENTRY: If Form MYP exists, 1st and 2nd Subsequent Year data for lines 1 through 7 will be extracted; if not, enter data for the two subsequent years.
All other data are extracted or calculated.

Reserve Amounts (Unrestricted resources 0000-1999 except Line 4):	Budget Year (2016-17)	1st Subsequent Year (2017-18)	2nd Subsequent Year (2018-19)
1. General Fund - Stabilization Arrangements (Fund 01, Object 9750) (Form MYP, Line E1a)	0.00		
2. General Fund - Reserve for Economic Uncertainties (Fund 01, Object 9789) (Form MYP, Line E1b)	17,836,966.00	18,323,757.00	18,797,506.00
3. General Fund - Unassigned/Unappropriated Amount (Fund 01, Object 9790) (Form MYP, Line E1c)	75,319,479.98	68,882,945.98	45,584,163.98
4. General Fund - Negative Ending Balances in Restricted Resources (Fund 01, Object 979Z, if negative, for each of resources 2000-9999) (Form MYP, Line E1d)	0.00	(3,429,320.00)	(5,204,174.00)
5. Special Reserve Fund - Stabilization Arrangements (Fund 17, Object 9750) (Form MYP, Line E2a)	0.00		
6. Special Reserve Fund - Reserve for Economic Uncertainties (Fund 17, Object 9789) (Form MYP, Line E2b)	0.00		
7. Special Reserve Fund - Unassigned/Unappropriated Amount (Fund 17, Object 9790) (Form MYP, Line E2c)	0.00		
8. District's Budgeted Reserve Amount (Lines C1 thru C7)	93,156,445.98	83,777,382.98	59,177,495.98
9. District's Budgeted Reserve Percentage (Information only) (Line 8 divided by Section 10B, Line 3)	20.89%	18.29%	12.59%
District's Reserve Standard (Section 10B, Line 7):	8,918,492.04	9,161,878.64	9,398,753.06
Status:	Met	Met	Met

10D. Comparison of District Reserve Amount to the Standard

DATA ENTRY: Enter an explanation if the standard is not met.

- 1a. STANDARD MET - Projected available reserves have met the standard for the budget and two subsequent fiscal years.

Explanation:
(required if NOT met)

SUPPLEMENTAL INFORMATION

DATA ENTRY: Click the appropriate Yes or No button for items S1 through S4. Enter an explanation for each Yes answer.

S1. Contingent Liabilities

1a. Does your district have any known or contingent liabilities (e.g., financial or program audits, litigation, state compliance reviews) that may impact the budget?

1b. If Yes, identify the liabilities and how they may impact the budget:

S2. Use of One-time Revenues for Ongoing Expenditures

1a. Does your district have ongoing general fund expenditures in the budget in excess of one percent of the total general fund expenditures that are funded with one-time resources?

1b. If Yes, identify the expenditures and explain how the one-time resources will be replaced to continue funding the ongoing expenditures in the following fiscal years:

S3. Use of Ongoing Revenues for One-time Expenditures

1a. Does your district have large non-recurring general fund expenditures that are funded with ongoing general fund revenues?

1b. If Yes, identify the expenditures:

S4. Contingent Revenues

1a. Does your district have projected revenues for the budget year or either of the two subsequent fiscal years contingent on reauthorization by the local government, special legislation, or other definitive act (e.g., parcel taxes, forest reserves)?

1b. If Yes, identify any of these revenues that are dedicated for ongoing expenses and explain how the revenues will be replaced or expenditures reduced:

S5. Contributions

Identify projected contributions from unrestricted resources in the general fund to restricted resources in the general fund for the budget year and two subsequent fiscal years. Provide an explanation if contributions have changed from the prior fiscal year amounts by more than \$20,000 and more than ten percent. Explanation should include whether contributions are ongoing or one-time in nature.

Identify projected transfers to or from the general fund to cover operating deficits in either the general fund or any other fund for the budget year and two subsequent fiscal years. Provide an explanation if transfers have changed from the prior fiscal year amounts by more than \$20,000 and more than ten percent. Explanation should include whether transfers are ongoing or one-time in nature.

Estimate the impact of any capital projects on the general fund operational budget.

District's Contributions and Transfers Standard: -10.0% to +10.0%
or -\$20,000 to +\$20,000

S5A. Identification of the District's Projected Contributions, Transfers, and Capital Projects that may Impact the General Fund

DATA ENTRY: For Contributions, enter data in the Projection column for the 1st and 2nd Subsequent Years. Contributions for the First Prior Year and Budget Year will be extracted. For Transfers In and Transfers Out, enter data in the First Prior Year. If Form MYP exists, the data will be extracted for the Budget Year, and 1st and 2nd Subsequent Years. If Form MYP does not exist, enter data in the Budget Year, 1st and 2nd subsequent Years. Click the appropriate button for item 1d; all other data will be calculated.

Description / Fiscal Year	Projection	Amount of Change	Percent Change	Status
1a. Contributions, Unrestricted General Fund (Fund 01, Resources 0000-1999, Object 8980)				
First Prior Year (2015-16)	(33,958,097.00)			
Budget Year (2016-17)	(36,267,070.00)	2,308,973.00	6.8%	Met
1st Subsequent Year (2017-18)	(38,892,986.00)	2,625,916.00	7.2%	Met
2nd Subsequent Year (2018-19)	(40,918,607.00)	2,025,621.00	5.2%	Met

1b. Transfers In, General Fund *				
First Prior Year (2015-16)	0.00			
Budget Year (2016-17)	0.00	0.00	0.0%	Met
1st Subsequent Year (2017-18)	0.00	0.00	0.0%	Met
2nd Subsequent Year (2018-19)	0.00	0.00	0.0%	Met

1c. Transfers Out, General Fund *				
First Prior Year (2015-16)	0.00			
Budget Year (2016-17)	0.00	0.00	0.0%	Met
1st Subsequent Year (2017-18)	0.00	0.00	0.0%	Met
2nd Subsequent Year (2018-19)	0.00	0.00	0.0%	Met

1d. **Impact of Capital Projects**
Do you have any capital projects that may impact the general fund operational budget? Yes

* Include transfers used to cover operating deficits in either the general fund or any other fund.

S5B. Status of the District's Projected Contributions, Transfers, and Capital Projects

DATA ENTRY: Enter an explanation if Not Met for items 1a-1c or if Yes for item 1d.

1a. MET - Projected contributions have not changed by more than the standard for the budget and two subsequent fiscal years.

Explanation:
(required if NOT met)

1b. MET - Projected transfers in have not changed by more than the standard for the budget and two subsequent fiscal years.

Explanation:
(required if NOT met)

1c. MET - Projected transfers out have not changed by more than the standard for the budget and two subsequent fiscal years.

Explanation:
(required if NOT met)

1d. YES - Capital projects exist that may impact the general fund operational budget. Identify each project, including a description of the project, estimated completion date, original project budget, original source of funding, and estimated fiscal impact on the general fund.

Project Information:
(required if YES)

Capital projects are scheduled over the next three fiscal years to address the facility needs identified in FUSD's Facilities Master Plan. Capital
Projects will cost approximately \$19 Million annually for a total of \$58.7 Million over a three year period. Projects are anticipated to be complete
by the end they 2018/19 fiscal year. The District plans to use one time funds to cover a significant portion of these expenditures.

S6. Long-term Commitments

Identify all existing and new multiyear commitments¹ and their annual required payments for the budget year and two subsequent fiscal years.

Explain how any increase in annual payments will be funded. Also explain how any decrease to funding sources used to pay long-term commitments will be replaced.

¹ Include multiyear commitments, multiyear debt agreements, and new programs or contracts that result in long-term obligations.

S6A. Identification of the District's Long-term Commitments

DATA ENTRY: Click the appropriate button in item 1 and enter data in all columns of item 2 for applicable long-term commitments; there are no extractions in this section.

1. Does your district have long-term (multiyear) commitments?
(If No, skip item 2 and Sections S6B and S6C)

2. If Yes to item 1, list all new and existing multiyear commitments and required annual debt service amounts. Do not include long-term commitments for postemployment benefits other than pensions (OPEB); OPEB is disclosed in item S7A.

Type of Commitment	# of Years Remaining	SACS Fund and Object Codes Used For:		Principal Balance as of July 1, 2016
		Funding Sources (Revenues)	Debt Service (Expenditures)	
Capital Leases				
Certificates of Participation	20	CFD Resources - Fund 49 and 52	CFD Resources - Fund 49 and 52	39,580,000
General Obligation Bonds	29	Bond Interest and Redemption Fund 51	Bond Interest and Redemption Fund 51	207,915,234
Supp Early Retirement Program				
State School Building Loans				
Compensated Absences	1	All funds with payroll	All funds with payroll	1,983,702

Other Long-term Commitments (do not include OPEB):

QZAB	5	Fund 40	Fund 40	1,238,138
TOTAL:				250,717,074

Type of Commitment (continued)	Prior Year (2015-16)	Budget Year (2016-17)	1st Subsequent Year (2017-18)	2nd Subsequent Year (2018-19)
	Annual Payment (P & I)	Annual Payment (P & I)	Annual Payment (P & I)	Annual Payment (P & I)
Capital Leases				
Certificates of Participation	3,305,819	3,316,931	3,335,075	3,352,825
General Obligation Bonds	17,279,644	16,238,700	16,761,844	17,409,219
Supp Early Retirement Program				
State School Building Loans				
Compensated Absences	1,983,702	0	0	0
Other Long-term Commitments (continued):				
QZAB	333,505	343,583	353,973	364,657
Total Annual Payments:	22,902,670	19,899,214	20,450,892	21,126,701
Has total annual payment increased over prior year (2015-16)?		No	No	No

S6B. Comparison of the District's Annual Payments to Prior Year Annual Payment

DATA ENTRY: Enter an explanation if Yes.

- 1a. No - Annual payments for long-term commitments have not increased in one or more of the budget and two subsequent fiscal years.

Explanation:
(required if Yes
to increase in total
annual payments)

S6C. Identification of Decreases to Funding Sources Used to Pay Long-term Commitments

DATA ENTRY: Click the appropriate Yes or No button in item 1; if Yes, an explanation is required in item 2.

1. Will funding sources used to pay long-term commitments decrease or expire prior to the end of the commitment period, or are they one-time sources?

No

- 2.

No - Funding sources will not decrease or expire prior to the end of the commitment period, and one-time funds are not being used for long-term commitment annual payments.

Explanation:
(required if Yes)

S7. Unfunded Liabilities

Estimate the unfunded liability for postemployment benefits other than pensions (OPEB) based on an actuarial valuation, if required, or other method; identify or estimate the annual required contribution; and indicate how the obligation is funded (pay-as-you-go, amortized over a specific period, etc.).

Estimate the unfunded liability for self-insurance programs such as workers' compensation based on an actuarial valuation, if required, or other method; identify or estimate the required contribution; and indicate how the obligation is funded (level of risk retained, funding approach, etc.).

S7A. Identification of the District's Estimated Unfunded Liability for Postemployment Benefits Other than Pensions (OPEB)

DATA ENTRY: Click the appropriate button in item 1 and enter data in all other applicable items; there are no extractions in this section except the budget year data on line 5b.

1. Does your district provide postemployment benefits other than pensions (OPEB)? (If No, skip items 2-5)

Yes

2. For the district's OPEB:
a. Are they lifetime benefits?

Yes

b. Do benefits continue past age 65?

Yes

c. Describe any other characteristics of the district's OPEB program including eligibility criteria and amounts, if any, that retirees are required to contribute toward their own benefits:

--

3. a. Are OPEB financed on a pay-as-you-go, actuarial cost, or other method?

Pay-as-you-go

b. Indicate any accumulated amounts earmarked for OPEB in a self-insurance or governmental fund

Self-Insurance Fund	Governmental Fund
0	13,135,312

4. OPEB Liabilities

a. OPEB actuarial accrued liability (AAL)

151,970,067.00

b. OPEB unfunded actuarial accrued liability (UAAL)

75,702,262.00

c. Are AAL and UAAL based on the district's estimate or an actuarial valuation?

Actuarial

d. If based on an actuarial valuation, indicate the date of the OPEB valuation

Apr 01, 2014

5. OPEB Contributions

a. OPEB annual required contribution (ARC) per actuarial valuation or Alternative Measurement Method

Budget Year (2016-17)	1st Subsequent Year (2017-18)	2nd Subsequent Year (2018-19)
13,135,612.00	13,135,612.00	13,135,612.00

b. OPEB amount contributed (for this purpose, include premiums paid to a self-insurance fund) (funds 01-70, objects 3701-3752)

13,135,312.00	13,135,312.00	13,315,312.00
---------------	---------------	---------------

c. Cost of OPEB benefits (equivalent of "pay-as-you-go" amount)

5,300,000.00	5,300,000.00	5,300,000.00
--------------	--------------	--------------

d. Number of retirees receiving OPEB benefits

521	521	521
-----	-----	-----

S7B. Identification of the District's Unfunded Liability for Self-Insurance Programs

DATA ENTRY: Click the appropriate button in item 1 and enter data in all other applicable items; there are no extractions in this section.

1. Does your district operate any self-insurance programs such as workers' compensation, employee health and welfare, or property and liability? (Do not include OPEB, which is covered in Section S7A) (If No, skip items 2-4)

Yes

2. Describe each self-insurance program operated by the district, including details for each such as level of risk retained, funding approach, basis for valuation (district's estimate or actuarial), and date of the valuation:

FUSD has been self insured for worker's compensation since March 1, 1993. Claims are administered in house.

3. Self-Insurance Liabilities

- a. Accrued liability for self-insurance programs
b. Unfunded liability for self-insurance programs

5,003,405.00
385,170.00

4. Self-Insurance Contributions

- a. Required contribution (funding) for self-insurance programs
b. Amount contributed (funded) for self-insurance programs

	Budget Year (2016-17)	1st Subsequent Year (2017-18)	2nd Subsequent Year (2018-19)
a. Required contribution (funding) for self-insurance programs	2,928,309.00	2,928,309.00	2,928,309.00
b. Amount contributed (funded) for self-insurance programs	2,928,309.00	2,928,309.00	2,928,309.00

S8. Status of Labor Agreements

Analyze the status of employee labor agreements. Identify new labor agreements, as well as new commitments provided as part of previously ratified multiyear agreements; and include all contracts, including all administrator contracts (and including all compensation). For new agreements, indicate the date of the required board meeting. Compare the increase in new commitments to the projected increase in ongoing revenues, and explain how these commitments will be funded in future fiscal years.

If salary and benefit negotiations are not finalized at budget adoption, upon settlement with certificated or classified staff:

The school district must determine the cost of the settlement, including salaries, benefits, and any other agreements that change costs, and provide the county office of education (COE) with an analysis of the cost of the settlement and its impact on the operating budget.

The county superintendent shall review the analysis relative to the criteria and standards, and may provide written comments to the president of the district governing board and superintendent.

S8A. Cost Analysis of District's Labor Agreements - Certificated (Non-management) Employees

DATA ENTRY: Enter all applicable data items; there are no extractions in this section.

	Prior Year (2nd Interim) (2015-16)	Budget Year (2016-17)	1st Subsequent Year (2017-18)	2nd Subsequent Year (2018-19)
Number of certificated (non-management) full-time-equivalent (FTE) positions	1,966.0	1,921.0	1,921.0	1,921.0

Certificated (Non-management) Salary and Benefit Negotiations

1. Are salary and benefit negotiations settled for the budget year?

Yes

If Yes, and the corresponding public disclosure documents have been filed with the COE, complete questions 2 and 3.

If Yes, and the corresponding public disclosure documents have not been filed with the COE, complete questions 2-5.

If No, identify the unsettled negotiations including any prior year unsettled negotiations and then complete questions 6 and 7.

--

Negotiations Settled

2a. Per Government Code Section 3547.5(a), date of public disclosure board meeting:

Jul 15, 2015

2b. Per Government Code Section 3547.5(b), was the agreement certified by the district superintendent and chief business official?

Yes

If Yes, date of Superintendent and CBO certification:

Jul 15, 2015

3. Per Government Code Section 3547.5(c), was a budget revision adopted to meet the costs of the agreement?

Yes

If Yes, date of budget revision board adoption:

Jul 15, 2015

4. Period covered by the agreement:

Begin Date:

--

End Date:

--

5. Salary settlement:

Budget Year
(2016-17)

1st Subsequent Year
(2017-18)

2nd Subsequent Year
(2018-19)

Is the cost of salary settlement included in the budget and multiyear projections (MYPs)?

--	--	--

One Year Agreement

Total cost of salary settlement

--	--	--

% change in salary schedule from prior year
or

--

Multiyear Agreement

Total cost of salary settlement

--	--	--

% change in salary schedule from prior year
(may enter text, such as "Reopener")

--	--	--

Identify the source of funding that will be used to support multiyear salary commitments:

--

Negotiations Not Settled

6. Cost of a one percent increase in salary and statutory benefits

--

7. Amount included for any tentative salary schedule increases

Budget Year (2016-17)	1st Subsequent Year (2017-18)	2nd Subsequent Year (2018-19)

Certificated (Non-management) Health and Welfare (H&W) Benefits

1. Are costs of H&W benefit changes included in the budget and MYPs?
2. Total cost of H&W benefits
3. Percent of H&W cost paid by employer
4. Percent projected change in H&W cost over prior year

Budget Year (2016-17)	1st Subsequent Year (2017-18)	2nd Subsequent Year (2018-19)
Yes	Yes	Yes
28,086,119	29,911,717	31,855,978
100.0%	100.0%	100.0%
6.5%	6.5%	6.5%

Certificated (Non-management) Prior Year Settlements

Are any new costs from prior year settlements included in the budget?
If Yes, amount of new costs included in the budget and MYPs
If Yes, explain the nature of the new costs:

No		

--

Certificated (Non-management) Step and Column Adjustments

1. Are step & column adjustments included in the budget and MYPs?
2. Cost of step & column adjustments
3. Percent change in step & column over prior year

Budget Year (2016-17)	1st Subsequent Year (2017-18)	2nd Subsequent Year (2018-19)
Yes	Yes	Yes
Actual	2,126,981	2,158,886
Actual	1.5%	1.5%

Certificated (Non-management) Attrition (layoffs and retirements)

1. Are savings from attrition included in the budget and MYPs?
2. Are additional H&W benefits for those laid-off or retired employees included in the budget and MYPs?

Budget Year (2016-17)	1st Subsequent Year (2017-18)	2nd Subsequent Year (2018-19)
Yes	Yes	Yes
Yes	Yes	Yes

Certificated (Non-management) - Other

List other significant contract changes and the cost impact of each change (i.e., class size, hours of employment, leave of absence, bonuses, etc.):

S8B. Cost Analysis of District's Labor Agreements - Classified (Non-management) Employees

DATA ENTRY: Enter all applicable data items; there are no extractions in this section.

	Prior Year (2nd Interim) (2015-16)	Budget Year (2016-17)	1st Subsequent Year (2017-18)	2nd Subsequent Year (2018-19)
Number of classified (non-management) FTE positions	1,183.0	1,189.0	1,189.0	1,189.0

Classified (Non-management) Salary and Benefit Negotiations

1. Are salary and benefit negotiations settled for the budget year?
If Yes, and the corresponding public disclosure documents have been filed with the COE, complete questions 2 and 3.

Yes

If Yes, and the corresponding public disclosure documents have not been filed with the COE, complete questions 2-5.

If No, identify the unsettled negotiations including any prior year unsettled negotiations and then complete questions 6 and 7.

--

Negotiations Settled

2a. Per Government Code Section 3547.5(a), date of public disclosure board meeting:

Sep 02, 2015

2b. Per Government Code Section 3547.5(b), was the agreement certified by the district superintendent and chief business official?

Yes

If Yes, date of Superintendent and CBO certification:

Sep 02, 2015

3. Per Government Code Section 3547.5(c), was a budget revision adopted to meet the costs of the agreement?

Yes

If Yes, date of budget revision board adoption:

Sep 02, 2015

4. Period covered by the agreement:

Begin Date: End Date:

5. Salary settlement:

	Budget Year (2016-17)	1st Subsequent Year (2017-18)	2nd Subsequent Year (2018-19)
--	--------------------------	----------------------------------	----------------------------------

Is the cost of salary settlement included in the budget and multiyear projections (MYPs)?

--	--	--	--

One Year Agreement

Total cost of salary settlement

--	--	--	--

% change in salary schedule from prior year

--	--

or

Multiyear Agreement

Total cost of salary settlement

--	--	--	--

% change in salary schedule from prior year (may enter text, such as "Reopener")

--	--	--	--

Identify the source of funding that will be used to support multiyear salary commitments:

--

Negotiations Not Settled

6. Cost of a one percent increase in salary and statutory benefits

--

7. Amount included for any tentative salary schedule increases

	Budget Year (2016-17)	1st Subsequent Year (2017-18)	2nd Subsequent Year (2018-19)

Classified (Non-management) Health and Welfare (H&W) Benefits

1. Are costs of H&W benefit changes included in the budget and MYPs?
2. Total cost of H&W benefits
3. Percent of H&W cost paid by employer
4. Percent projected change in H&W cost over prior year

Budget Year (2016-17)	1st Subsequent Year (2017-18)	2nd Subsequent Year (2018-19)
Yes	Yes	Yes
17,483,977	18,620,435	19,830,763
100.0%	100.0%	100.0%
6.5%	6.5%	6.5%

Classified (Non-management) Prior Year Settlements

- Are any new costs from prior year settlements included in the budget?
If Yes, amount of new costs included in the budget and MYPs
If Yes, explain the nature of the new costs:

No		
----	--	--

--

Classified (Non-management) Step and Column Adjustments

1. Are step & column adjustments included in the budget and MYPs?
2. Cost of step & column adjustments
3. Percent change in step & column over prior year

Budget Year (2016-17)	1st Subsequent Year (2017-18)	2nd Subsequent Year (2018-19)
Yes	Yes	Yes
Actual	1,324,073	1,343,935
	1.5%	1.5%

Classified (Non-management) Attrition (layoffs and retirements)

1. Are savings from attrition included in the budget and MYPs?
2. Are additional H&W benefits for those laid-off or retired employees included in the budget and MYPs?

Budget Year (2016-17)	1st Subsequent Year (2017-18)	2nd Subsequent Year (2018-19)
Yes	Yes	Yes
Yes	Yes	Yes

Classified (Non-management) - Other

List other significant contract changes and the cost impact of each change (i.e., hours of employment, leave of absence, bonuses, etc.):

S8C. Cost Analysis of District's Labor Agreements - Management/Supervisor/Confidential Employees

DATA ENTRY: Enter all applicable data items; there are no extractions in this section.

	Prior Year (2nd Interim) (2015-16)	Budget Year (2016-17)	1st Subsequent Year (2017-18)	2nd Subsequent Year (2018-19)
Number of management, supervisor, and confidential FTE positions	275.0	269.0	269.0	269.0

Management/Supervisor/Confidential Salary and Benefit Negotiations

1. Are salary and benefit negotiations settled for the budget year?

Yes

If Yes, complete question 2.

If No, identify the unsettled negotiations including any prior year unsettled negotiations and then complete questions 3 and 4.

--

If n/a, skip the remainder of Section S8C.

Negotiations Settled

2. Salary settlement:

Is the cost of salary settlement included in the budget and multiyear projections (MYPs)?

Total cost of salary settlement

% change in salary schedule from prior year (may enter text, such as "Reopener")

	Budget Year (2016-17)	1st Subsequent Year (2017-18)	2nd Subsequent Year (2018-19)
Is the cost of salary settlement included in the budget and multiyear projections (MYPs)?	Yes	Yes	Yes
Total cost of salary settlement	803,132	0	0
% change in salary schedule from prior year (may enter text, such as "Reopener")	4.8%	0.0%	0.0%

Negotiations Not Settled

3. Cost of a one percent increase in salary and statutory benefits

--

4. Amount included for any tentative salary schedule increases

	Budget Year (2016-17)	1st Subsequent Year (2017-18)	2nd Subsequent Year (2018-19)
Amount included for any tentative salary schedule increases			

Management/Supervisor/Confidential Health and Welfare (H&W) Benefits

- Are costs of H&W benefit changes included in the budget and MYPs?
- Total cost of H&W benefits
- Percent of H&W cost paid by employer
- Percent projected change in H&W cost over prior year

	Budget Year (2016-17)	1st Subsequent Year (2017-18)	2nd Subsequent Year (2018-19)
Are costs of H&W benefit changes included in the budget and MYPs?	Yes	Yes	Yes
Total cost of H&W benefits	3,955,584	4,212,697	4,486,523
Percent of H&W cost paid by employer	100.0%	100.0%	100.0%
Percent projected change in H&W cost over prior year	6.5%	6.5%	6.5%

Management/Supervisor/Confidential Step and Column Adjustments

- Are step & column adjustments included in the budget and MYPs?
- Cost of step and column adjustments
- Percent change in step & column over prior year

	Budget Year (2016-17)	1st Subsequent Year (2017-18)	2nd Subsequent Year (2018-19)
Are step & column adjustments included in the budget and MYPs?	Yes	Yes	Yes
Cost of step and column adjustments	Actual	299,559	304,052
Percent change in step & column over prior year	Actual	1.5%	1.5%

Management/Supervisor/Confidential Other Benefits (mileage, bonuses, etc.)

- Are costs of other benefits included in the budget and MYPs?
- Total cost of other benefits
- Percent change in cost of other benefits over prior year

	Budget Year (2016-17)	1st Subsequent Year (2017-18)	2nd Subsequent Year (2018-19)
Are costs of other benefits included in the budget and MYPs?	Yes	Yes	Yes
Total cost of other benefits	0	0	0
Percent change in cost of other benefits over prior year	N/A	N/A	N/A

S9. Local Control and Accountability Plan (LCAP)

Confirm that the school district's governing board has adopted an LCAP or an update to the LCAP effective for the budget year.

DATA ENTRY: Click the appropriate Yes or No button in item 1, and enter the date in item 2.

1. Did or will the school district's governing board adopt an LCAP or approve an update to the LCAP effective for the budget year?

Yes

2. Approval date for adoption of the LCAP or approval of an update to the LCAP.

Jun 01, 2016

S10. LCAP Expenditures

Confirm that the school district's budget includes the expenditures necessary to implement the LCAP or annual update to the LCAP.

DATA ENTRY: Click the appropriate Yes or No button.

Does the school district's budget include the expenditures necessary to implement the LCAP or annual update to the LCAP as described in the Local Control and Accountability Plan and Annual Update Template, Section 3: Actions, Services and Expenditures?

Yes

ADDITIONAL FISCAL INDICATORS

The following fiscal indicators are designed to provide additional data for reviewing agencies. A "Yes" answer to any single indicator does not necessarily suggest a cause for concern, but may alert the reviewing agency to the need for additional review.

DATA ENTRY: Click the appropriate Yes or No button for items A1 through A9 except item A3, which is automatically completed based on data in Criterion 2.

- A1. Do cash flow projections show that the district will end the budget year with a negative cash balance in the general fund?

- A2. Is the system of personnel position control independent from the payroll system?

- A3. Is enrollment decreasing in both the prior fiscal year and budget year? (Data from the enrollment budget column and actual column of Criterion 2A are used to determine Yes or No)

- A4. Are new charter schools operating in district boundaries that impact the district's enrollment, either in the prior fiscal year or budget year?

- A5. Has the district entered into a bargaining agreement where any of the budget or subsequent years of the agreement would result in salary increases that are expected to exceed the projected state funded cost-of-living adjustment?

- A6. Does the district provide uncapped (100% employer paid) health benefits for current or retired employees?

- A7. Is the district's financial system independent of the county office system?

- A8. Does the district have any reports that indicate fiscal distress pursuant to Education Code Section 42127.6(a)? (If Yes, provide copies to the county office of education)

- A9. Have there been personnel changes in the superintendent or chief business official positions within the last 12 months?

When providing comments for additional fiscal indicators, please include the item number applicable to each comment.

Comments:
(optional)

End of School District Budget Criteria and Standards Review
