

NEW 180' X 300' SOCCER FIELD

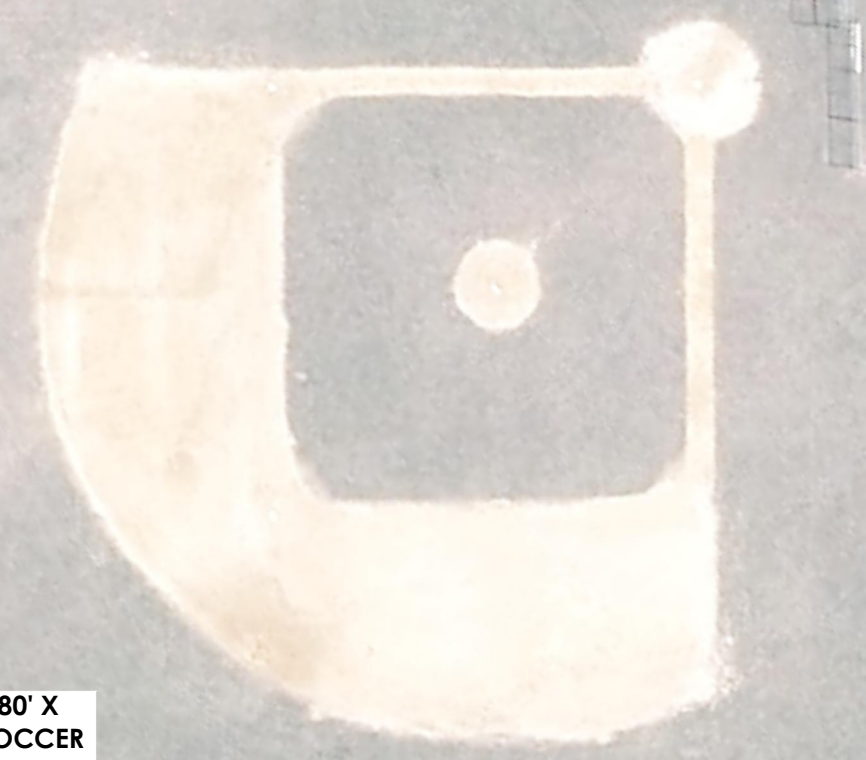

EXISTING BACKSTOP TO BE REMOVED

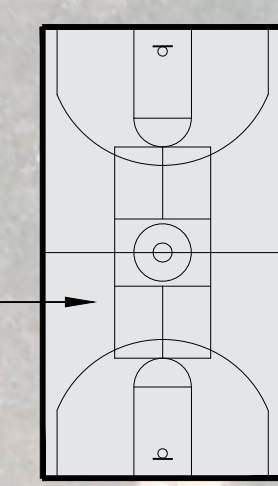

NEW 50' X 94' MULTIPURPOSE ASPHALT HARDCOURT STRIPED FOR BOTH BASKETBALL AND PICKETBALL

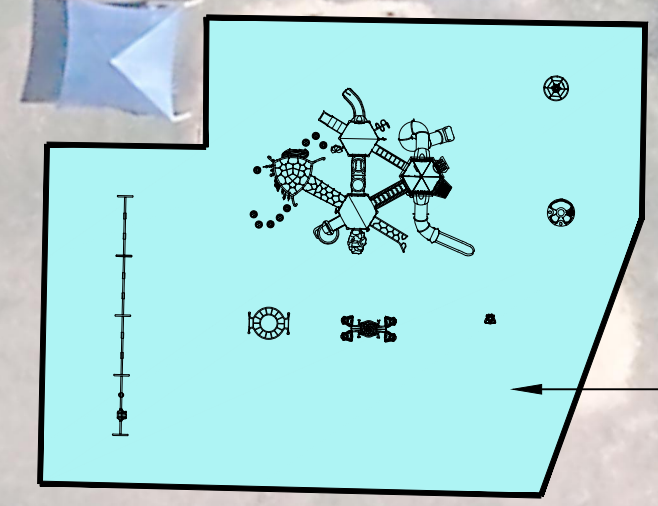

NEW 9,000 SF 3-5 PLAYGROUND WITH Poured IN PLACE RUBBER SAFETY SURFACE

EXISTING FIELD CAN BE USED WHEN NEW MULTIPURPOSE SOFTBALL/BASEBALL/KICKBALL FIELD IS NOT IN USE

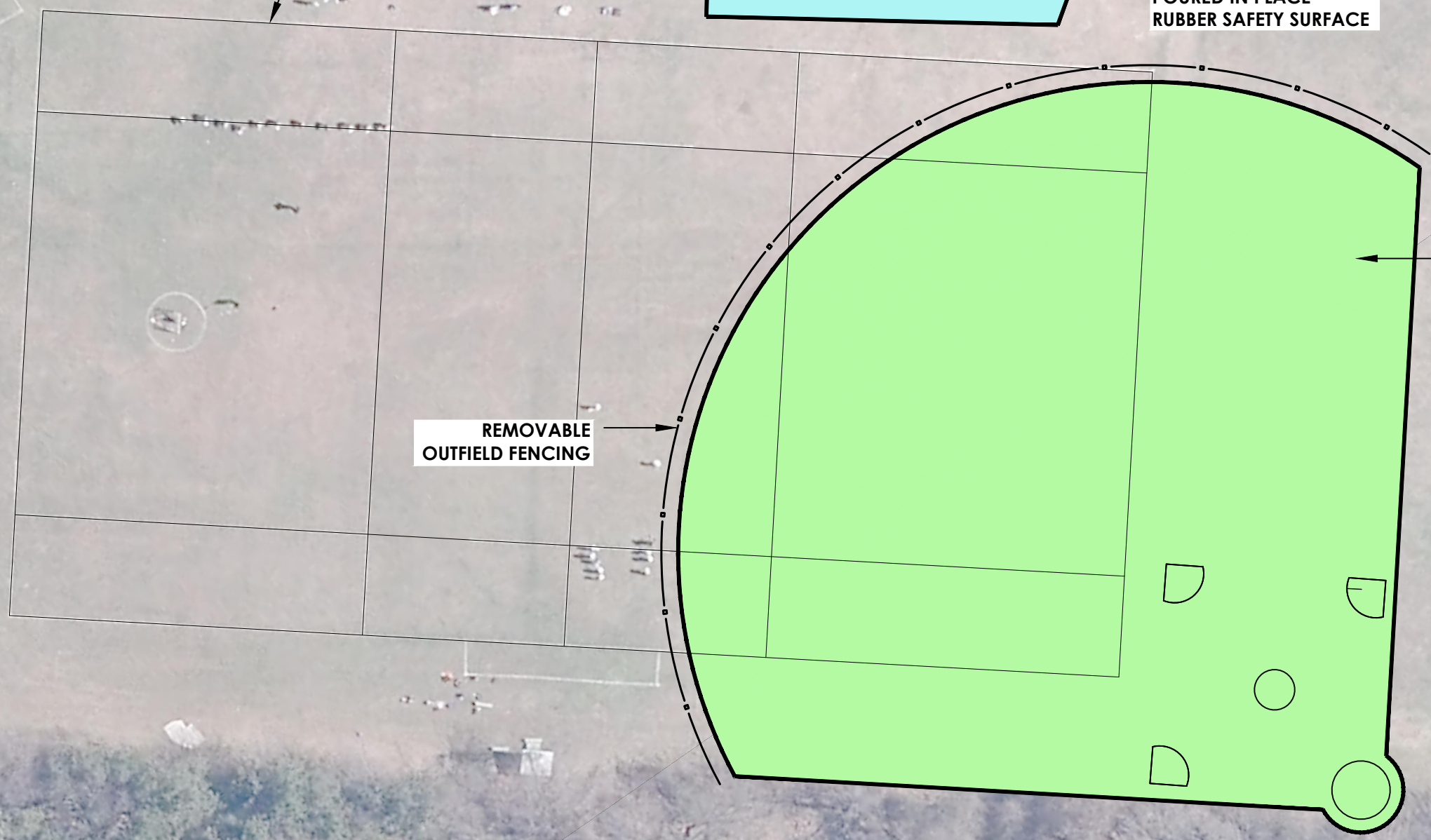

NEW MULTIPURPOSE SOFTBALL/BASEBALL/KICKBALL FIELD WITH ±175' FOUL LINE (LITTLE LEAGUE SIZE)

REMOVABLE OUTFIELD FENCING

NEW BACKSTOP

5,250 SF AREA OF EXISTING ASPHALT PAVEMENT TO BE MILLED AND OVERLAYED WITH NEW ASPHALT WEARING COURSE

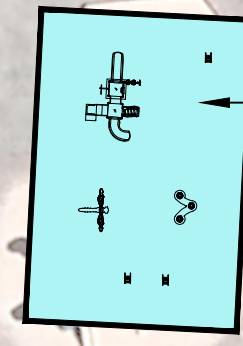

NEW 3,000 SF K-2 PLAYGROUND WITH Poured IN PLACE RUBBER SAFETY SURFACE



Date April 15, 2024 (revised 6/4/24)
Project Number R24.15851.00

2024 Pre-Referendum - Marbletown Elementary School Rondout Valley Central School District

Conceptual Site Plan

SCALE: 1" = 40'