

ADDENDUM No. 2

CSP#207704

Org #276 – Gilbert Cuellar Sr. Elementary School – Renovation
Org #180 – B.H. Macon Elementary School – Renovation
Org #266 –Frederick Douglass Elementary School – Renovation

DALLAS INDEPENDENT SCHOOL DISTRICT

October 25, 2024



October 25, 2024

Any addendum issued will be listed or posted at the District website <http://www.dallasisd.org/>. Click on "Departments" Click On "Construction Services/Bond Office" Click On "Bond Vendor Opportunities" then click on bid Package number. Any and all addenda that are too large in size for the website will not be posted on the District website. However, all such addenda will be listed on the website with the of issuance of each addendum, and instructions to proposers for procuring such addenda from the Printing Company.

Lawton Reprographics Center
North Store
14305 Inwood Road
Dallas, TX 75244
972 980 2957
north@lawtonrepro.com

Addenda will be available from the Printing Company for purchase. Purchase price must be obtained directly from the Printing Company.

The Bidder or proposer is responsible for obtaining all Addenda prior to submitting a bid or proposal to the district.

The following items modify the plans and specifications and shall become a part of the contract documents.

Bid Questions:

1. We are missing spec sections 019200 & 019300 from Fredrick Douglass Elementary School, Gilbert Cuellar Sr. Elementary School and Macon Elementary School. Please advise.

Response: Sections 019200 & 019300 should be ignored and replaced with the following: Section 022623 Renovation Asbestos Survey and Section 023200 Geotechnical Data, for each volume. Discard the 019200 and 019300 numbers/ sections.

2. We are missing spec sections 233600 from Fredrick Douglass Elementary School, Gilbert Cuellar Sr. Elementary School and Macon Elementary School. Please advise.

Response: Macon and Douglass, do not have air terminal units in their scope, so it was not a part of those 2 projects. For Cuellar it is included in the specifications.

3. Regarding the GILBERT CUELLAR SR. ELEMENTARY SCHOOL – RENOVATION, our commercial roofing company, would like to know if our Fluid Applied Reinforced Roof System would be considered as an alternative for your roof repair. Our system can be applied to the existing substrate as specified in the plans or, if allowable, we can provide a new, seamless, waterproof and FM/UL (up to severe hail) rated roof system with a renewable 20-year warranty directly on the existing roof reducing your cost drastically.

Response: The roof scope is limited to patching any new penetrations / repairs per the MEP scope of work. It is not a new roof system, but also the existing roof is under warranty and the same system (Modified Bituminous) needs to be used to maintain warranty.

4. We are a low voltage company, and we are interested in working with you on this project. Are you currently accepting proposals for the low volt scope?

Response: Separate/ independent standalone bids by subcontractors are not acceptable and will not be considered. Refer to drawings for low volt scope components/ systems and submit under a General Contractor overall bid proposal.

Construction Drawings:

1. For Macon, replace sheet "A1.10 Overall Site Plan New" with the one attached, modified keynote "A01".
2. For Cuellar, replace sheet "A1.00 Overall Site Plan Demo", with new sheet attached, renamed keynote A01 to AD1.
3. For Cuellar, replace sheet "A1.10 Overall Site Plan New", with new sheet attached, added keynote A03 & A04.

Specifications:

1. Replace Table of Contents (00 01 10) for Douglass with attached, Specification Section 233600 was removed from TOC and Manuel, section does not apply to school.

END OF ADDENDUM

GENERAL NOTES:

1. ALL DIMENSIONS AND CONDITIONS TO BE FIELD VERIFIED AND CONFIRMED BY CONTRACTOR PRIOR TO START.
2. COORDINATE WITH CIVIL DRAWINGS FOR ADDITIONAL INFORMATION AND NOTES RELATED TO SITEWORK.
3. REPLACE ALL EXTERIOR LIGHTS WITH LED LIGHTING.

SITE PLAN PAINT KEY NOTES:

- A01 ALL EXTERIOR METAL HANDRAIL & RAILINGS TO BE PAINTED EXCEPT THE COVERED CANOPY AT THE WALKWAYS.

SITE PLAN NEW KEYNOTES:

- 01 REPAIR EXISTING BROKEN AND SIDEWALKS AND MAKE ADA COMPLIANT WHERE NEEDED. REFER TO CIVIL DWG'S.
- 02 INSTALL NEW LED HEAD LIGHTS AND BRACKETS AT THE PREVIOUSLY REMOVED FIXTURES ON EXISTING POLE LIGHTS. REFER TO ELECTRICAL DRAWINGS.
- 03 PROVIDE NEW LED WALL PACKS AT PREVIOUSLY REMOVED FIXTURES. REFER TO ELECTRICAL DRAWING FOR ADDITIONAL DETAILS.
- 04 AT ALL EXISTING CANOPIES PROVIDED NEW LED LIGHTING AND FIXTURES AT PREVIOUS FIXTURES REMOVE. REFER TO ELECTRICAL DRAWING FOR ADDITIONAL DETAILS.
- 05 PROVIDE INFRASTRUCTURE FOR ALL SECURITY UPDATES. DISD TO PROVIDE NEW CAMERAS, CARD ACCESS READERS AND DOOR CONTACTS.
- 06 PROVIDE NEW METAL SCREENING WALL WITH NEW POSTS, CONCRETE FOOTINGS AND ACCESS GATE. REFER TO SHEET A120 FOR ADDITIONAL DETAILS.
- 07 PROVIDE NEW WROUGHT IRON FENCE WITH NEW POSTS, CONCRETE FOOTINGS AND ACCESS GATE. MATCH EXISTING HEIGHT, COLOR AND FINISH.
- 08 NEW CONCRETE SLAB FOR NEW MECHANICAL EQUIPMENT. REFER STRUCTURAL AND CIVIL DWG'S FOR ADDITIONAL DETAILS.
- 09 CLEAN AND REPAIR CONCRETE SIDEWALK AND REPAINT THE HANDRAILS.
- 10 PROVIDE NEW CONCRETE FOUNDATION SLAB AT MECHANICAL YARD. REFER TO STRUCTURAL DRAWINGS FOR ADDITIONAL INFO.
- 11 CLEAN AND REPAIR CONCRETE SIDEWALK.

LEGEND: (NEW)

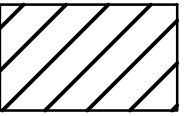
-  NEW CONCRETE SIDE WALK
-  CLEAN AND REPAIR CONCRETE SIDEWALK

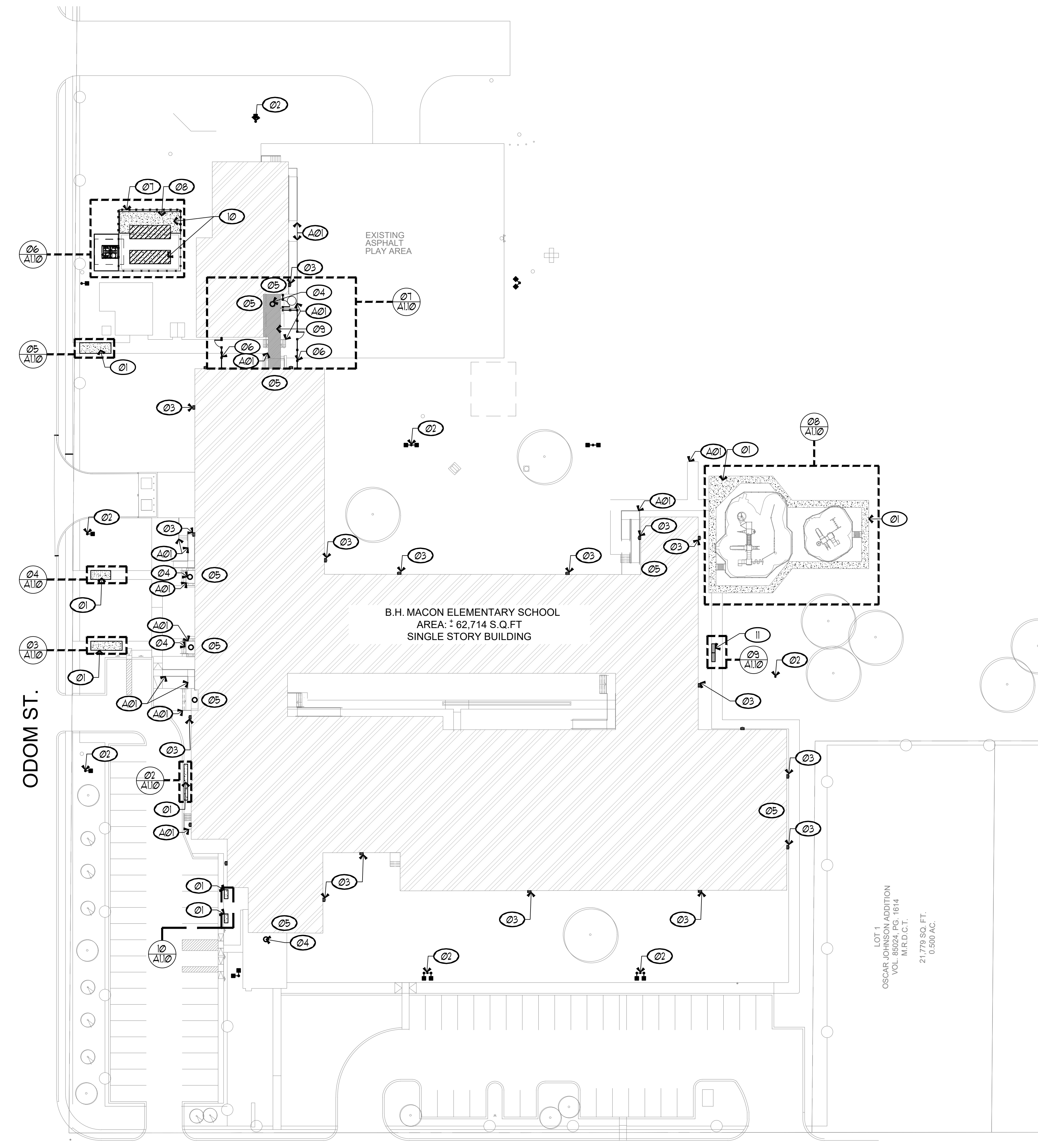
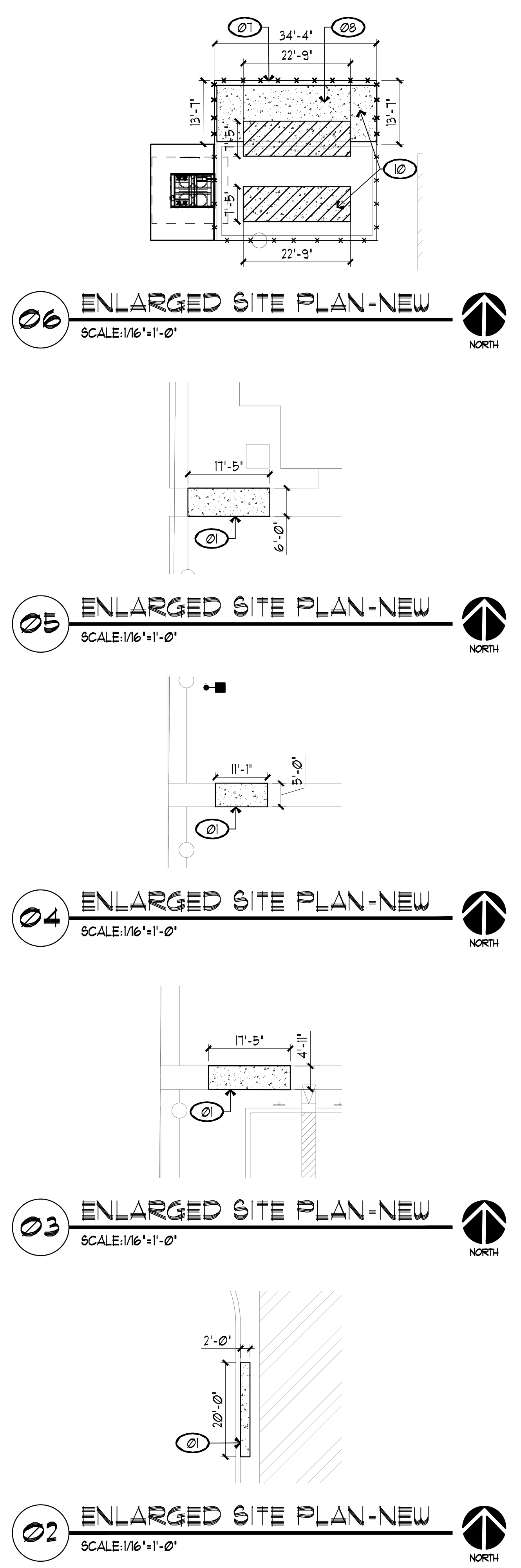
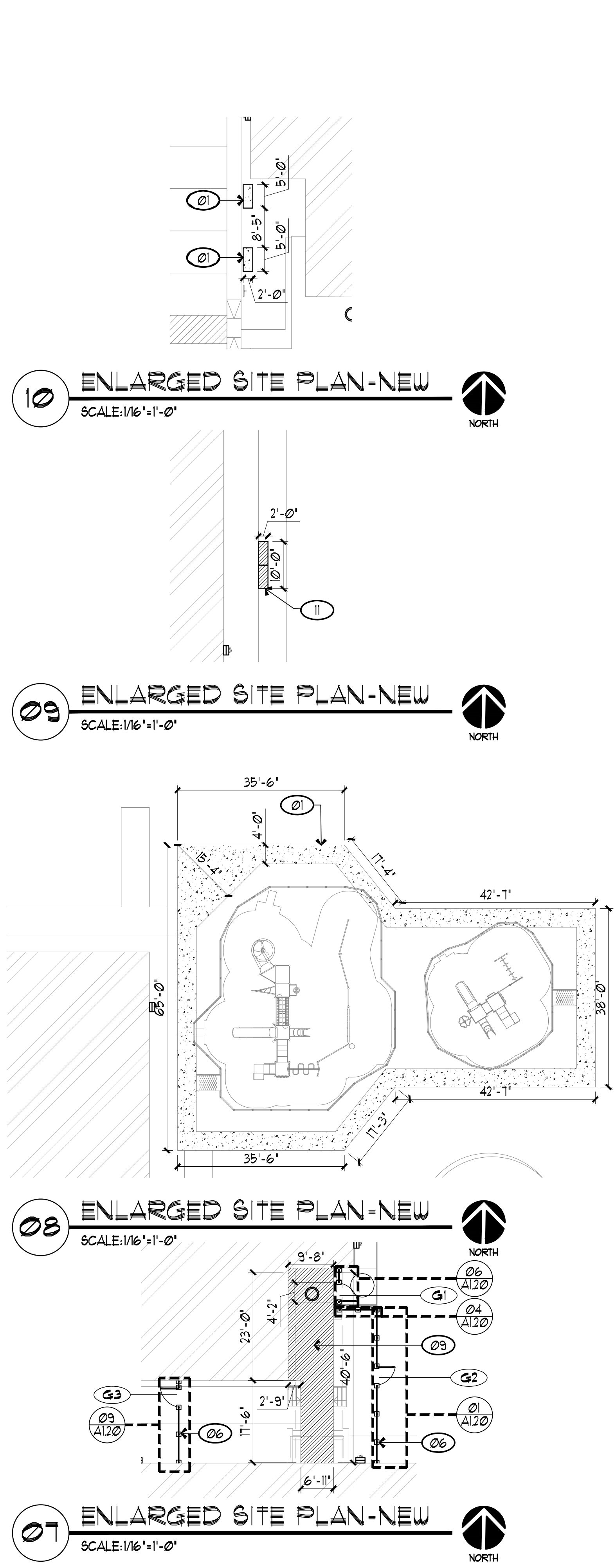

01 OVERALL SITE PLAN-NEW
SCALE: 1/32"=1'-0"



DATE: 09-11-2024

Emancipations
ARCHITECTS

8530 LB. PKY. SUITE 405
DALLAS, TEXAS 75243
TEL: 214.226.3600



**RENOVATIONS TO
B. H. MAISON ELEMENTARY SCHOOL**

650 HOLCOMB RD.
DALLAS, TEXAS 75217

Date: 09-11-2024
Revised: 10-25-2024
Project No. 2355
File Name:
Sheet Title: OVERALL SITE PLAN-NEW

Sheet No.
A1.10

GENERAL NOTES:

1. ALL DIMENSIONS AND CONDITIONS TO BE FIELD VERIFIED AND CONFIRMED BY CONTRACTOR PRIOR TO START OF DEMOLITION.
2. REFER TO CIVIL DRAWINGS FOR ADDITIONAL DEMO NOTES.

SITE PLAN DEMOLITION KEYNOTES:

- Ø1 DEMOLISH EXISTING MARQUEE SIGN IN ITS ENTIRETY INCLUDING FOUNDATION. PREPARE AREA TO RECEIVE NEW MARQUEE SIGN.
- Ø2 NOT USED
- Ø3 REMOVE EXTERIOR LIGHTS. REF: ELECTRICAL DRAWINGS

CONCRETE SIDEWALK SITE PLAN DEMOLITION KEYNOTES:

- ADI DEMOLISH EXISTING BROKEN AND CRACKED CONCRETE SIDEWALK. PREPARE AREA TO RECEIVE NEW CONCRETE SIDEWALK.

LEGEND: (DEMO)

 REMOVE OR DEMOLISH HATCH

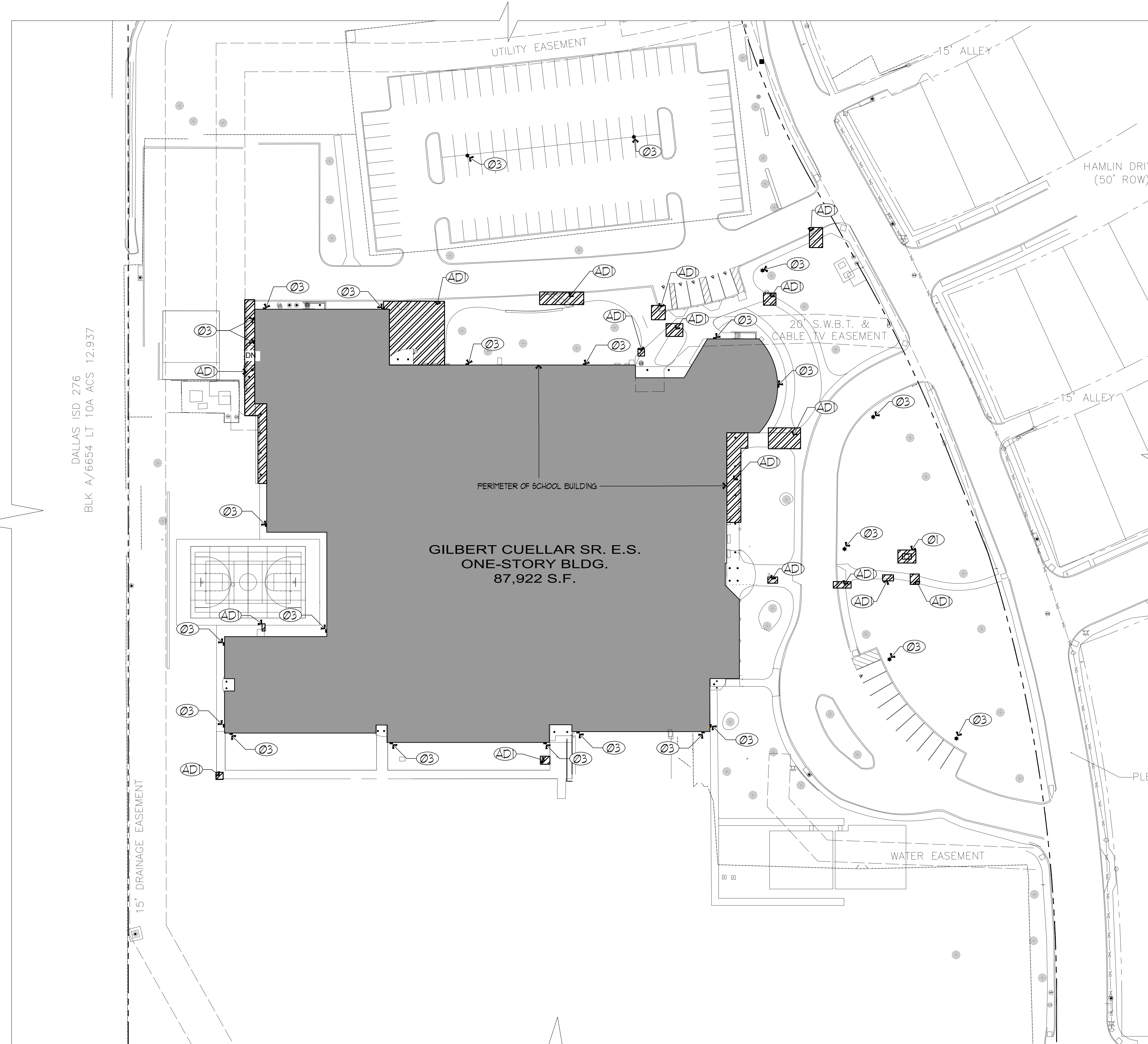

Ø1 OVERALL SITE PLAN-DEMO
SCALE: 1/32" = 1'-0"



09-11-2024 100% CONSTRUCTION DOCUMENTS - ISSUE FOR BID AND PERMIT
10-25-2024 ADDENDA-2



DATE: 09/11/2024

Dimensions
ARCHITECTS
1000 B.L. WY. SUITE 405
DALLAS, TEXAS 75242
TEL: 214.241.3000



**RENOVATIONS AND ADDITION TO
GILBERT CUELLAR SR. ELEMENTARY SCHOOL**
337 PLEASANT VISTA DR. DALLAS, TEXAS 75217

Date: 09-11-2024
Revised: 10-25-2024
Project No. 2357
File Name:
Sheet Title: SITE DEMO PLAN

Sheet No. **A1.00**

GENERAL NOTES:

1. REFER TO STRUCTURAL DRAWING FOR MARQUEE SIGN STRUCTURAL SPECIFIC INFORMATION.
2. ALL DIMENSIONS AND CONDITIONS TO BE FIELD VERIFIED AND CONFIRMED BY CONTRACTOR PRIOR TO START.
3. REFER TO CIVIL DRAWINGS FOR ADDITIONAL INFORMATION AND NOTES.
4. REFER TO MEP DRAWINGS FOR NEW WORK INFORMATION TO BE PERFORMED IN CRAWL SPACE.

SITE PLAN NEW KEYNOTES:

- 01 PROVIDE INFRASTRUCTURE FOR ALL SECURITY UPDATES, DISD TO PROVIDE NEW CAMERAS, CARD ACCESS READERS AND DOOR CONTACTS.
- 02 PROVIDE 6' HIGH WROUGHT IRON FENCE ALONG REAR OF PROPERTY.
- 03 CONTROL POINT FOR DIMENSIONS TO MARQUEE SIGN.
- 04 EXISTING EXTERIOR POLE LIGHTS WITH NEW LED LIGHTING. REFER TO ELECTRICAL DRAWINGS.
- 05 NEW WALL PACK FIXTURE WITH LED LIGHTING AT EXISTING LOCATION. REFER TO ELECTRICAL DRAWINGS.
- 06 REPLACE EXTERIOR WATERPROOFING / SEALANT JOINTS.
- 07 NEW MARQUEE SIGN WITH NEW FOUNDATION. SEE SHEET A120 FOR ADDITIONAL DETAILS. COORDINATE LOCATION WITH DISD

SANITARY SEWER LINE PLAN KEYNOTES:

- A01 4" CAST IRON SEWER PIPE TO BE REPLACED. REF: PLUMBING DRAWINGS FOR MORE INFORMATION.

CONCRETE SIDEWALK PLAN KEYNOTES:

- A02 NEW CONCRETE SIDEWALK, MAKE ADA COMPLIANT WHERE NEEDED.

SITE PLAN PAINT KEY NOTES:

- A03 ALL EXTERIOR METAL HANDRAIL & RAILINGS TO BE PAINTED EXCEPT THE COVERED CANOPY AT THE WALKWAYS.
- A04 ALL EXTERIOR SURFACES TO BE WASHED USING LOW PRESSURE WASH METHODS AS PER SPECIFICATIONS. ALSO, REMOVE VISIBLE MOLD MILDEW AND STAINS.

LEGEND: (NEW)

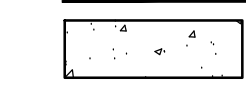
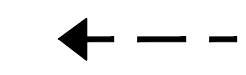
-  NEW CONCRETE SIDE WALK HATCH
-  4" CAST IRON SEWER PIPE

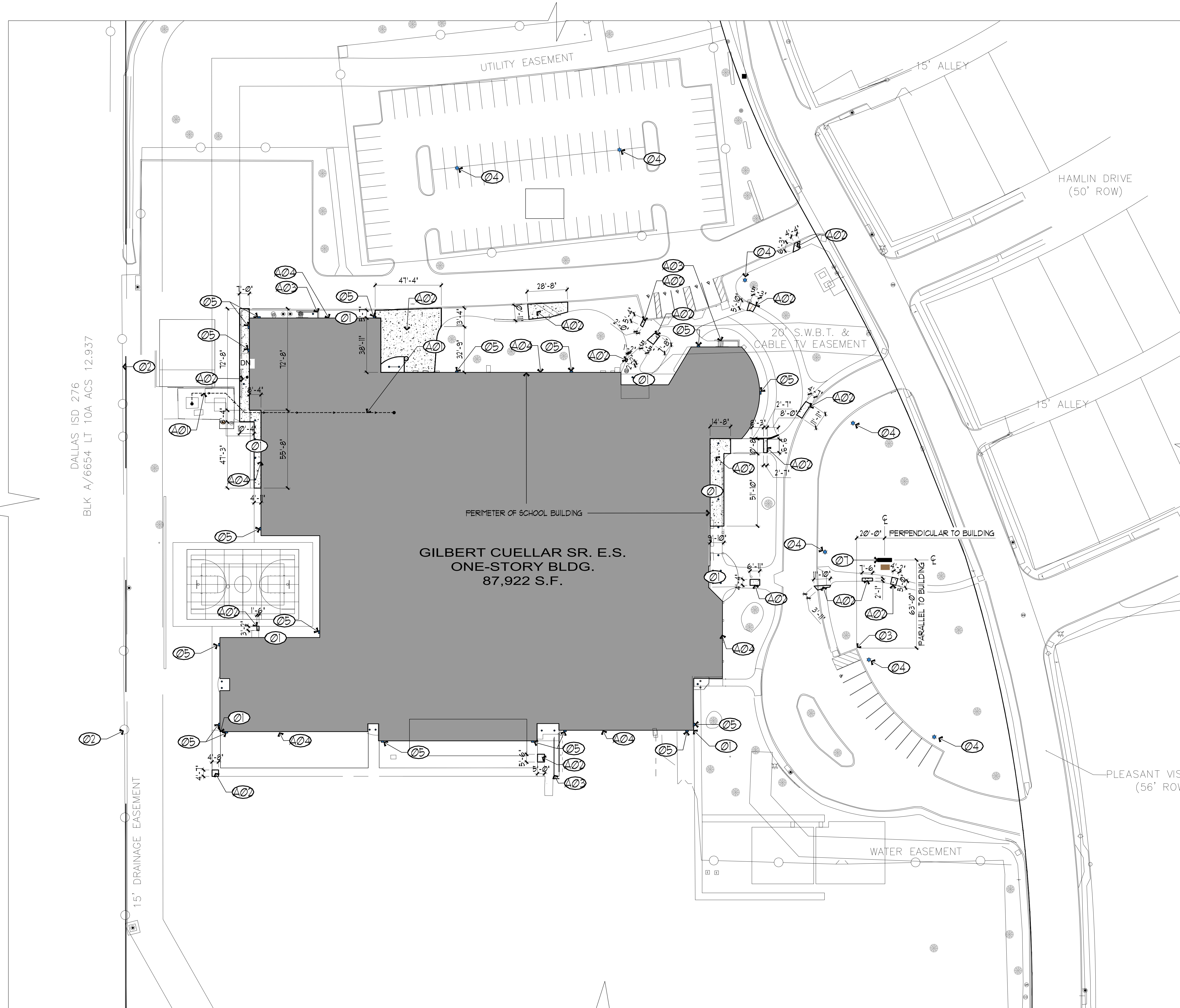

09-11-2024 100% CONSTRUCTION DOCUMENTS - ISSUE FOR BID AND PERMIT
 10-25-2024 ADDENDA-2

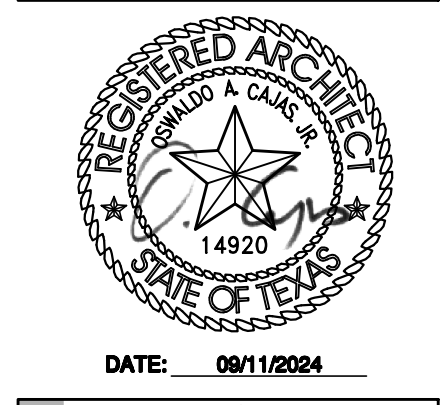

DATE: 09/11/2024

Dimensions
 ARCHITECTS
 1000 BLK. 27th. SUITE 405
 DALLAS, TEXAS 75245
 TEL: 214-242-0400



**RENOVATIONS AND ADDITION TO
 GILBERT CUELLAR SR. ELEMENTARY SCHOOL**
 337 PLEASANT VISTA DR. DALLAS, TEXAS 75217

Date: 09-11-2024
 Revised: 10-25-2024
 Project No. 2357
 File Name:
 Sheet Title:
SITE NEW PLAN

Sheet No.
A1.10



SECTION 000110 – TABLE OF CONTENTS

Division 0

000100	Project Manual Cover
000101	Project Title Page
000107	Seals Page
000110	Table of Contents
000115	List of Drawing Sheets
001113	Advertisement for CSP

Proposal Requirements

001117	Intention to Propose Form
002113	Instructions to Proposers

Project Information

003100	Available Project Information
003118	School Operation Parameters Statement

Proposal Documents

004110	Overall Proposal Packaging Checklist
004111 (a)	Materials Escalation Price Reconciliation Form
004111	Proposal Form – Base Bid (Part 1-A of the CSP)
004112	Proposal Form – Alternates and Unit Pricing (Part 1-C of the CSP)
004113	Technical Proposal (Part 1-B of the CSP)
004313	Proposal Guarantee Bond (Part 1-A of the CSP)
004500	DISD Required forms combined (Part 1-A of the CSP)
004520	Certificate of Non-Discrimination (Part 1-A of the CSP)
004522	Notification of Hazardous Materials Affidavit (Part 1-A of the CSP)
004523	Family Conflict of Interest Questionnaire (Part 1-A of the CSP)
004539	MWBE Compliance Guidelines and Forms (Part 2 of the CSP)

Contract Forms

004343	Prevailing Wage Rates Schedule
005210	Standard form of Agreement between Owner and Contractor
005211	General Conditions of the Contract for Construction
005500	Notice to Proceed Forms
006113	Performance Bond Form
006116	Payment Bond Form
007319	Dallas Independent School District Construction Minimum Safety Program Guidelines Manual

Division 1

General Requirements

011000	Summary of Work
012100	Allowances
012200	Unit Prices
012300	Alternates
012500	Substitution Procedures
012900	Payment Procedures
012973	Schedule of Values
013100	Project Management and Coordination
013200	Construction Progress Documentation
013216	Construction Progress Schedule
013233	Photographic Documentation
013300	Submittal Procedures
013543	EPA Lead-Based Paint Renovation, Repair, and Painting Program
014000	Quality Requirements

SECTION 000110 – TABLE OF CONTENTS

014200	References
014523	Testing Adjusting and Balancing for HVAC – (updated 1-28-2020 Final)
015000	Temporary Facilities and Controls
015214	Temporary Facilities for Students
016000	Product Requirements
017300	Execution
017700	Closeout Procedures & Checklist
017823	Operation and Maintenance Data
017839	Project As-Builts & Record Documents
017900	Demonstration and Training
019100	General CX Requirements (1-28-20 Final)

VOLUME 2 **ORG 276 – GILBERT CUELLAR SR. ELEMENTARY SCHOOL – RENOVATION**

Division 2

Existing Conditions

024119	Selective Structure Demolition
022623A	Renovation Asbestos Survey
023200	Geotechnical Data

Division 3

Concrete

031000	Concrete Formwork and Accessories
032000	Concrete Reinforcement
033000	Cast-In-Place Concrete

Division 4

Masonry

042000	Unit Masonry
--------	--------------

Division 5

Metals

051200	Structural Steel
055000	Metal Fabrications

Division 6

Wood

061600	Sheathing
--------	-----------

Division 7

Thermal and Moisture Protection

072319	Masonry Cleaning
076200	Sheet Metal Flashing and Trim
079200	Joint Sealants

SECTION 000110 – TABLE OF CONTENTS

Division 8

Openings

081113	Hollow Metal Doors and Frames
084113	Aluminum Framed Entrances and Storefront
087100	Door Hardware
088000	Glazing

Division 9

Finishes

092900	Gypsum Board
095123	Acoustical Tile Ceilings
096513	Resilient Base and Accessories
096519	Resilient Tile Flooring
099100	Painting

Division 10

Specialties

101463	Electronic Message Signage
--------	----------------------------

Division 11 - 20

Not Used

Division 21

Fire Suppression

210500	Common Work Results for Fire Suppression
211300	Fire Suppression Sprinklers

Division 22

Plumbing

220553	Identification for Plumbing Piping and Equipment
220719	Plumbing Piping Insulation
221005	Plumbing Piping
221006	Plumbing Piping Specialties
224200	Plumbing Fixtures

Division 23

Heating, Ventilating and Air Conditioning (HVAC)

230010	Basic Mechanical Requirements
230500	Common Work Results for HVAC
230513	Common Motor Requirements for HVAC Equipment
230519	Meters and Gages for HVAC Piping
235023	General Duty Valves for HVAC Piping
230529	Hangers and Supports for HVAC Equipment
230553	Mechanical Identification
230713	Duct Insulation
230719	HVAC Piping Insulation
230923	Energy Management Control Systems
230925	Variable Frequency Drives
230993	Sequences of Operation
232113	Hydronic Piping

SECTION 000110 – TABLE OF CONTENTS

232123	Hydronic Pumps
232500	HVAC Water Treatment
233100	HVAC Ducts and Casing
233300	Air Duct Accessories
233600	Air Terminal Units
233700	Air Outlets and Inlets
235216	Condensing Boilers

Division 24-25

Not Used

Division 26

Electrical

260500	Common Work Results for Electrical
260519	Low-Voltage Electrical Power Conductors and Cables
260526	Grounding and Bonding for Electrical Systems
260529	Hangers and Supports of Electrical Systems
260534	Raceways
260537	Boxes
260553	Identification for Electrical Systems
260800	Commissioning of Electrical Systems
260923	Lighting Control Devices
262726	Wiring Devices
265100	Interior Lighting
265600	Exterior Fixtures

Division 27

Communications

270500	Common Work Results for Communications
271501	Premise Wiring Guide
275123	IP Integrated Electronic Communications Network

Division 28

Electronic Safety and Security

280500	Common Work Results for Electronic Safety and Security
282000	Electronic Surveillance

Division 29 - 30

Not Used

Division 31

Earthwork

311000	Sites Clearing and Grubbing
312200	Excavations, Backfill and Grading for Site Work Outside of Building
312313	Excavating, Backfilling and Compacting for Pavement (Civil)
312333	Excavating, Backfilling and Compacting for Utilities (Civil)
313510	Grass Seeding for Slope Protection and Erosion Control

SECTION 000110 – TABLE OF CONTENTS

Division 32

Exterior Improvements

- 321113.13 Lime Stabilized Subgrade
- 321313 Portland Cement Concrete Paving (Civil)

Division 33

Utilities

- 334000 Storm Drains

VOLUME 3

ORG 180 – B.H. MACON ELEMENTARY SCHOOL – RENOVATION

Division 2

Existing Conditions

- 024119 Selective Structure Demolition
- 022623A Renovation Asbestos Survey
- 022623B Abatement Project Design

Division 3

Concrete

- 031000 Concrete Formwork and Accessories
- 032000 Concrete Reinforcement
- 033000 Cast-In-Place Concrete

Division 4

Not Used

Division 5

Metals

- 055000 Metal Fabrications

Division 6

Wood

- 064023 Interior Architectural Woodwork

Division 7

Thermal and Moisture Protection

- 072319 Masonry Cleaning
- 075200 SBS Modified Bitumen Membrane Roofing
- 075650 Minor Roof Renovation
- 076200 Sheet Metal Flashing and Trim
- 077200 Roof Accessories
- 079200 Joint Sealants

SECTION 000110 – TABLE OF CONTENTS

Division 8

Openings

087100 Door Hardware

Division 9

Finishes

092900 Gypsum Board
095123 Acoustical Tile Ceilings
096513 Resilient Base and Accessories
096519 Resilient Tile Flooring
096813 Tile Carpeting
099100 Painting

Division 10

Specialties

101100 Visual Display Surfaces

Division 11 – 20

Not Used

Division 21

Fire Suppression

210500 Common Work Results for Fire Suppression
211300 Fire Suppression Sprinklers

Division 22

Not Used

Division 23

Heating, Ventilating and Air Conditioning (HVAC)

230010 Basic Mechanical Requirements
230500 Common Work Results for HVAC
230513 Common Motor Requirements for HVAC Equipment
230519 Meters and Gages for HVAC Piping
235023 General Duty Valves for HVAC Piping
230529 Hangers and Supports for HVAC Equipment
230553 Mechanical Identification
230713 Duct Insulation
230719 HVAC Piping Insulation
230925 Variable Frequency Drives
230993 Sequences of Operation
232113 Hydronic Piping
232500 HVAC Water Treatment
233100 HVAC Ducts and Casing
233300 Air Duct Accessories
236426 Air-Cooled, Rotary-Screw Water Chillers
237413 Modular Outdoor Air Handling Units

Division 24 - 25

SECTION 000110 – TABLE OF CONTENTS

Not Used

Division 26

Electrical

260500	Common Work Results for Electrical
260519	Low-Voltage Electrical Power Conductors and Cables
260526	Grounding and Bonding for Electrical Systems
260529	Hangers and Supports of Electrical Systems
260534	Raceways
260537	Boxes
260553	Identification for Electrical Systems
260800	Commissioning of Electrical Systems
260923	Lighting Control Devices
262726	Wiring Devices
262813	Fuses
262818	Enclosed Switches
265100	Interior Lighting
265600	Exterior Fixtures

Division 27

Communications

270500	Common Work Results for Communications
271501	Premise Wiring Guide
275123	IP Integrated Electronic Communications Network

Division 28

Electronic Safety and Security

280500	Common Work Results for Electronic Safety and Security
282000	Electronic Surveillance
283100	Fire Detection and Alarm

Division 29 - 30

Not Used

Division 31

Earthwork

311000	Sites Clearing and Grubbing
312200	Excavations, Backfill and Grading for Site Work Outside of Building
312313	Excavating, Backfilling and Compacting for Pavement (Civil)
312333	Excavating, Backfilling and Compacting for Utilities (Civil)
313510	Grass Seeding for Slope Protection and Erosion Control

Division 32

Exterior Improvements

321113.13	Lime Stabilized Subgrade
321313	Portland Cement Concrete Paving (Civil)

Division 33

Utilities

334000	Storm Drainage Utilities
--------	--------------------------

SECTION 000110 – TABLE OF CONTENTS

VOLUME 4
ORG 266 – FREDRICK DOUGLASS ELEMENTARY SCHOOL – RENOVATION

Division 2

Existing Conditions

024119 Selective Structure Demolition
022623A Renovation Asbestos Survey
023200 Geotechnical Data

Division 3

Concrete

031000 Concrete Formwork and Accessories
032000 Concrete Reinforcement
033000 Cast-In-Place Concrete

Division 4

Masonry

042000 Unit Masonry

Division 5

Metals

051200 Structural Steel
055000 Metal Fabrications

Division 6

Wood

061053 Miscellaneous Rough Carpentry
061600 Sheathing
064023 Interior Architectural Woodwork

Division 7

Thermal and Moisture Protection

072319 Masonry Cleaning
075200 SBS Modified Bitumen Membrane Roofing
075650 Minor Roof Renovation
076200 Sheet Metal Flashing and Trim
077200 Roof Accessories
079200 Joint Sealants

Division 8

Openings

081113 Hollow Metal Doors and Frames
081416 Flush Wood Doors
084113 Aluminum Framed Entrances and Storefront

SECTION 000110 – TABLE OF CONTENTS

087100 Door Hardware
088000 Glazing

Division 9

Finishes

092216 Non-Structural Metal Framing
092900 Gypsum Board
093000 Tiling
095123 Acoustical Tile Ceilings
096513 Resilient Base and Accessories
096519 Resilient Tile Flooring
096813 Tile Carpeting
099100 Painting

Division 10

Specialties

101463 Electronic Message Signage

Division 11 - 20

Not Used

Division 21

Fire Suppression

210500 Common Work Results for Fire Suppression
211300 Fire Suppression Sprinklers

Division 22

Plumbing

220553 Identifications for Plumbing Piping and Equipment
220719 Plumbing Piping Insulation
221005 Plumbing Piping
221006 Plumbing Piping Specialties
224200 Plumbing Fixtures

Division 23

Heating, Ventilating and Air Conditioning (HVAC)

230010 Basic Mechanical Requirements
230500 Common Work Results for HVAC
230513 Common Motor Requirements for HVAC Equipment
230519 Meters and Gages for HVAC Piping
235023 General Duty Valves for HVAC Piping
230529 Hangers and Supports for HVAC Equipment
230553 Mechanical Identification
230713 Duct Insulation
230719 HVAC Piping Insulation
230925 Variable Frequency Drives
230993 Sequences of Operation
232113 Hydronic Piping
232123 Hydronic Pumps
232500 HVAC Water Treatment
233100 HVAC Ducts and Casing
233300 Air Duct Accessories

SECTION 000110 – TABLE OF CONTENTS

233700	Air Outlets and Inlets
235216	Condensing Boilers
235233	Copper Fin Tube Boilers
237314	Packaged Air Conditioners
238126	Mini-Split-System Air Conditioners

Division 24 - 25

Not Used

Division 26

Electrical

260500	Common Work Results for Electrical
260519	Low-Voltage Electrical Power Conductors and Cables
260526	Grounding and Bonding for Electrical Systems
260529	Hangers and Supports of Electrical Systems
260534	Raceways
260537	Boxes
260553	Identification for Electrical Systems
260800	Commissioning of Electrical Systems
260923	Lighting Control Devices
262726	Wiring Devices
262813	Fuses
262818	Enclosed Switches
265100	Interior Lighting
265600	Exterior Fixtures

Division 27

Communications

270500	Common Work Results for Communications
271501	Premise Wiring Guide
275123	IP Integrated Electronic Communications Network

Division 28

Electronic Safety and Security

280500	Common Work Results for Electronic Safety and Security
282000	Electronic Surveillance
283100	Fire Detection and Alarm

Division 29 - 30

Not Used

Division 31

Earthwork

311000	Sites Clearing and Grubbing
312200	Excavations, Backfill and Grading for Site Work Outside of Building
312313	Excavating, Backfilling and Compacting for Pavement (Civil)
312333	Excavating, Backfilling and Compacting for Utilities (Civil)
313510	Grass Seeding for Slope Protection and Erosion Control

SECTION 000110 – TABLE OF CONTENTS

Division 32

Exterior Improvements

- 321113.13 Lime Stabilized Subgrade
- 321313 Portland Cement Concrete Paving (Civil)

Division 33

Utilities

- 334000 Storm Drainage Utilities