



# STOUGHTON AREA SCHOOL DISTRICT EXECUTIVE SUMMARY

PROVIDED BY FINDORFF

City of Stoughton, Wisconsin 10/18/24

## River Bluff Campus

This week at the River Bluff Campus, members of the Stoughton Area School District core team, project architects (EUA), and the Findorff project team participated in a brick-laying event to celebrate the start of the building's brick masonry. Findorff mason foreman Mike Hougan offered his expertise, as everyone had the opportunity to sign and place a brick in the building's façade.

Other exciting progress at the River Bluff Campus includes the completion of the interior slab-on-grade pours in the gym, fitness room, and common spaces. Only the athletics space slab remains. Interior wall framing and MEPF rough-ins are underway for the new restrooms and in the new mechanical room. Foundations for the District Office addition also kicked off this week on the west elevation of the building.

## Yahara Site

Significant progress continues at the Yahara Site following the completion of two 10" thick slab-on-grade pours in the warehouse and shop areas of the Maintenance Building! Now that all the slabs have been poured, installation of the metal roof panels and insulation have begun and framing of the interior partition walls is well underway. Installation of the metal wall panels is complete on all but the east elevation of the shop and admin office space. Interior MEPF rough-ins will now begin following framing the completion of the metal roof system above.

Exterior of the building, sidewalk pours are underway, and grading continues ahead of curb and gutter install next week. Following curb and fine grading, asphalt pavement will begin. Underground MEPs are also complete and set in the newly poured electrical and mechanical pads, ready to receive the new equipment to power and condition the building.



Above: a photo taken as SASD team member Erica Pickett works with mason foreman Mike Hougan to set a brick in the River Bluff façade

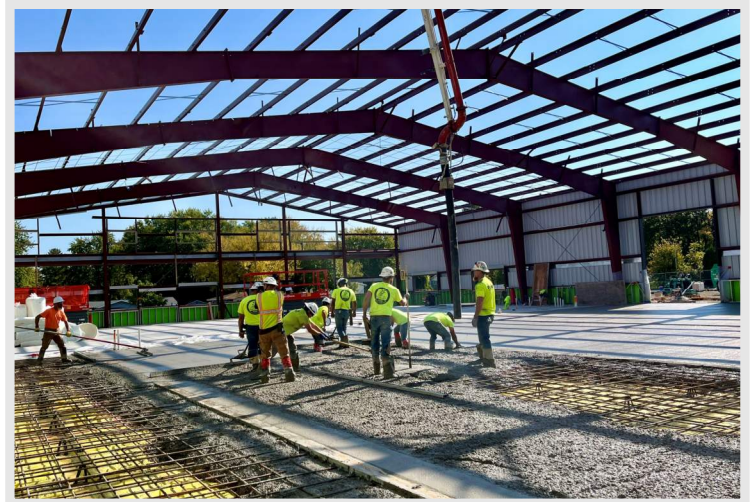

Above: a photo taken as the second and final slab is poured in the shop area of the Maintenance Building last week

## DID YOU KNOW?

Findorff mason foreman Mike Hougan is a Stoughton native and grew up playing basketball in the old Armory Building gym that was demolished to make way for the new River Bluff Middle School addition. Roughly five decades later he leads the Findorff masonry crew setting brick and block for the new gym and athletics facility addition in its place.

## Questions?

Senior Project Manager, Matt Claggett / 608.729.2155 / [mclaggett@findorff.com](mailto:mclaggett@findorff.com)

**Findorff**  
BUILDING & BEYOND



# STOUGHTON AREA SCHOOL DISTRICT EXECUTIVE SUMMARY

PROVIDED BY FINDORFF

City of Stoughton, Wisconsin 10/18/24

## Stoughton High School

### Commons

Things have been moving along nicely in the Commons space. Ceiling dryfall paint and wall accent colors are complete. The wood feature wall is taking shape and installation of other casework items has begun. Installation of the wall tile has also been completed. In the coming weeks more finishes will begin including ceiling tiles, acoustic baffles, textured wall panels, and wood flooring. It's so exciting to see the space come together!

### Kitchen & Servery

It was a big week in the kitchen and servery spaces as all the stainless-steel kitchen equipment was delivered and installed. Following final plumbing and electrical hook-ups, the space will be ready for use after cleaning and inspections! Finishing touches on paint and tile are also underway in the space and installation of the heavy-duty coiling doors is complete at the entrance to the server.



Top Right: a first look at the new kitchen amenities



Bottom Left: a view of the overall progress across the High School Commons space as finishes go into place



Bottom Right: a photo taken following install of the coiling doors at the entrance to the Servery space

## Questions?

Senior Project Manager, Matt Claggett / 608.729.2155 / [mclaggett@findorff.com](mailto:mclaggett@findorff.com)

**Findorff**  
BUILDING & BEYOND



# STOUGHTON AREA SCHOOL DISTRICT EXECUTIVE SUMMARY

PROVIDED BY FINDORFF

//////////////////// City of Stoughton, Wisconsin ////////////////////// 10/18/24



Top Left: a first look at the finished brick façade wrapping the River Bluff addition



Top Right: a photo taken as the first few bays receive metal roof panels and insulation at the Maintenance Building



Bottom: a photo of the overall progress at the Maintenance Building on the Yahara Site as metal roof and wall panels are installed

## Questions?

Senior Project Manager, Matt Claggett / 608.729.2155 / [mclaggett@findorff.com](mailto:mclaggett@findorff.com)

**Findorff**  
BUILDING & BEYOND