

# 2023 Pennsylvania Youth Survey

Empowering Communities to Develop Strategic Prevention Programming

## Downingtown Area School District

### All Questions by Grade Report



Conducted by  
Pennsylvania Commission on  
Crime and Delinquency  
Pennsylvania Department of  
Drug and Alcohol Programs  
Pennsylvania Department  
of Education

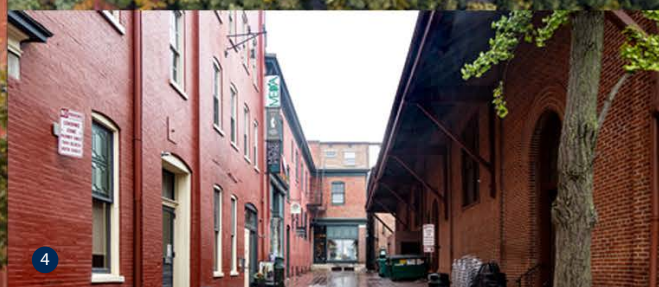
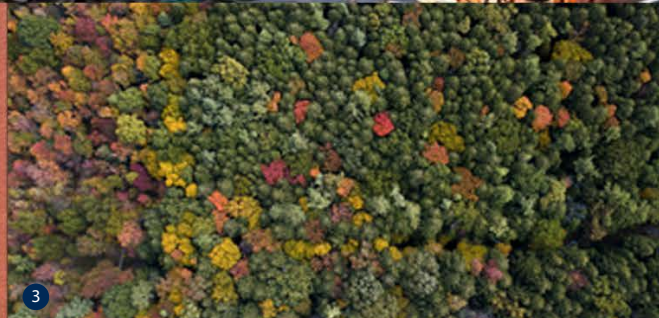
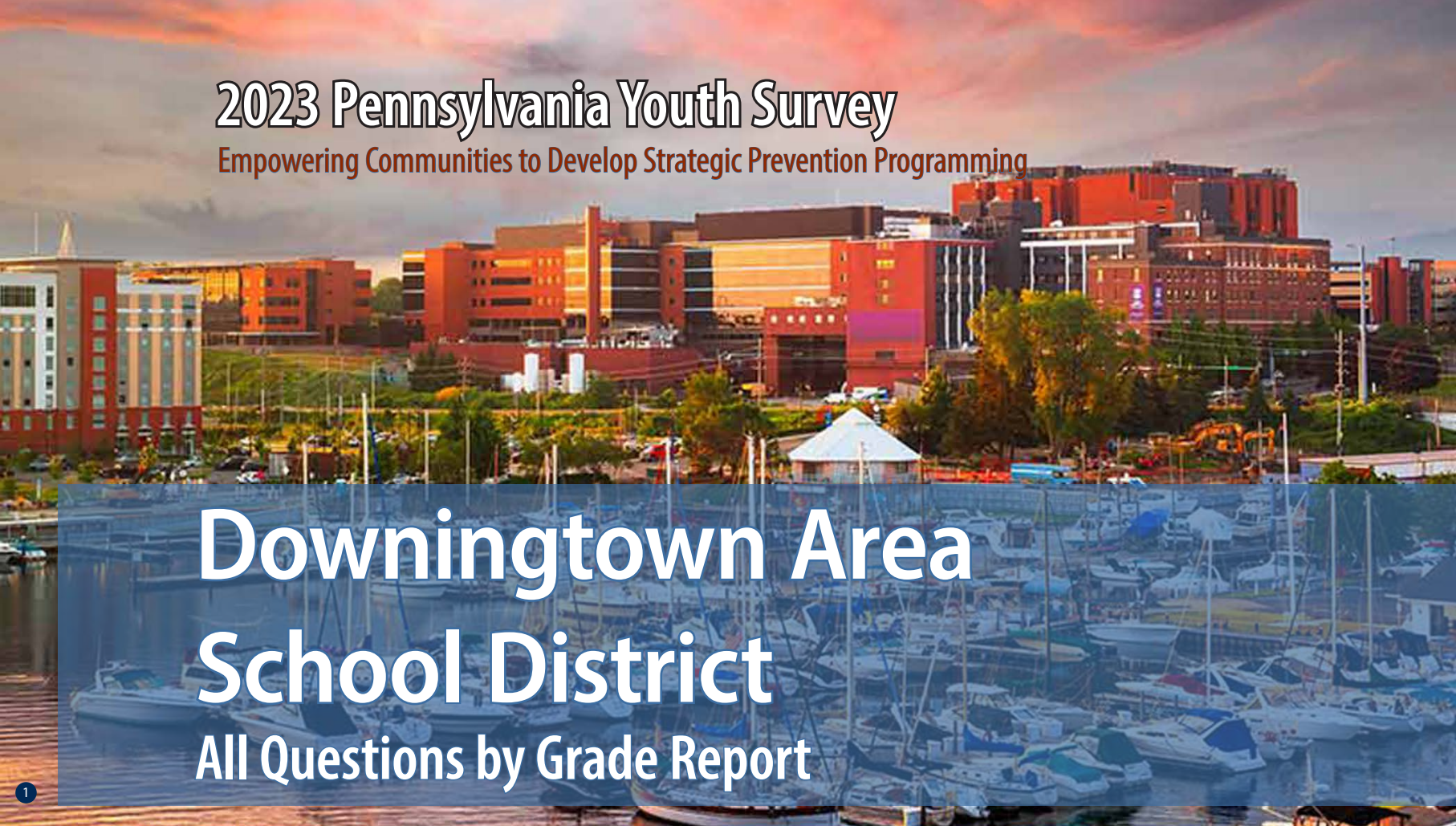

1

2

3

4

5

Funding provided by



**pennsylvania**

COMMISSION ON CRIME  
AND DELINQUENCY



**pennsylvania**

DEPARTMENT OF DRUG AND  
ALCOHOL PROGRAMS



**pennsylvania**

DEPARTMENT OF EDUCATION

About the cover photographs:

1. The Bayfront, *Erie, PA*  
Credit: Sean Pavone/ISTock.com

2. No. 24 West Broadway, *Jim Thorpe, PA*  
Credit: Billy Wilson/Flicker.com

3. North Pennsylvania Woods, *PA*  
Credit: Caleb Martin/Flicker.com

4. West Grant Street, *Lancaster, PA*,  
Credit: Billy Wilson/Flicker.com

5. Mountain Laurel  
Credit: Unknown artist/Flicker.com

# PAYS ALL QUESTIONS BY GRADE REPORT

This report provides full results from the 2023 Pennsylvania Youth Survey (PAYS). For each survey item included in the survey, this report presents data for each response option by grade (and for all grades combined).

This report allows you to see not only the percent of students who selected each response option but also the number of students. These counts allow for you to, for example, add the counts for 10th and 12th grade to calculate a percentage for high school students. PAYS sponsors — the Pennsylvania Commission on Crime and Delinquency, Department of Drug and Alcohol Programs, and the Pennsylvania Department of Education — are supplying these data with the hope of aiding in more complete prevention and wellness planning.

## Notes to Consider Before Proceeding

This report shares data from the 2019, 2021, and 2023 PAYS administrations when data are available. If your county or district did not participate in one or more of these administrations, you will find “n/a” notations where relevant. Your full profile report also displays data from 2019, 2021, and 2023 when available.

Please note that the Pennsylvania Youth Survey (PAYS) was significantly revised from 2021 to 2023. Trend data are reported in this report when the data are comparable. When cells include an “n/a” notation, it can mean the question was either not asked in a previous administration or the question was revised in a

way that the 2023 data are not directly comparable. Also, note that any question with an \* at the end designates a question and/or response option that was part of the 2023 survey revision. Please see Appendix B of your Profile Report for a description of changes.

Studies indicate that most young people are truthful in answering anonymous prevention-centered surveys such as PAYS. To ensure valid survey results, the data here have made use of the same validity/honesty checks used in PAYS profile reports.

Data are displayed here when there are a minimum number of 25 responses at the grade level.

An overwhelming majority of the percentages shown in this report are out of ALL students. Any exceptions are noted for the question as it appears in this report.

If you need help reading, interpreting, or applying these data, please contact your local county drug and alcohol office or reach out to the Evidence-based Prevention and Intervention Support (EPIS) at:

<https://www.episcenter.psu.edu/index.php/paysquestion>

You will find the survey question data organized in the report in the following topic order:

- [Demographics](#)
- [Community Domain Risk Factors](#)
- [Community Domain Protective Factors](#)
- [School Domain Risk Factors](#)
- [School Domain Protective Factors](#)
- [Family Domain Risk Factors](#)
- [Family Domain Protective Factors](#)
- [Peer-Individual Risk Factors](#)
- [Peer-Individual Protective Factors](#)
- [Substance Use](#)
- [Gambling](#)
- [Other Concerning Behaviors](#)
- [Community & School Climate and Safety](#)
- [Mental Health Concerns and Suicide Risk](#)
- [Stressful Events and Sleep](#)

Participation																															
		District 2019										District 2021										District 2023									
		6th		8th		10th		12th		Total		6th		8th		10th		12th		Total		6th		8th		10th		12th		Total	
Total number of survey respondents		948		1,008		844		670		3,470		761		914		921		776		3,372		748		983		850		736		3,317	

Demographics																															
		District 2019										District 2021										District 2023									
Question	Response	6th		8th		10th		12th		Total		6th		8th		10th		12th		Total		6th		8th		10th		12th		Total	
		%	n	%	n	%	n	%	n	%	n	%	n	%	n	%	n	%	n	%	n	%	n	%	n	%	n	%	n	%	n
		How old are you?	10	1.3	12	0.0	0	0.0	0	0.0	0	0.3	12	0.4	3	0.0	0	0.0	0	0.0	0	0.1	3	1.7	13	0.0	0	0.0	0	0.0	0
11	75.2		713	0.0	0	0.0	0	0.0	0	20.5	713	80.3	611	0.0	0	0.0	0	0.0	0	18.1	611	81.0	606	0.0	0	0.0	0	0.0	0	18.3	606
12	23.3		221	0.5	5	0.0	0	0.0	0	6.5	226	19.3	147	1.3	12	0.0	0	0.0	0	4.7	159	17.1	128	0.5	5	0.0	0	0.0	0	4.0	133
13	0.2		2	79.5	801	0.0	0	0.0	0	23.1	803	0.0	0	81.9	749	0.0	0	0.0	0	22.2	749	0.1	1	74.1	728	0.0	0	0.0	0	22.0	729
14	0.0		0	19.9	201	1.5	13	0.0	0	6.2	214	0.0	0	16.5	151	1.6	15	0.0	0	4.9	166	0.0	0	25.3	249	0.7	6	0.0	0	7.7	255
15	0.0		0	0.1	1	78.6	663	0.0	0	19.1	664	0.0	0	0.1	1	79.4	731	0.0	0	21.7	732	0.0	0	0.1	1	80.9	688	0.0	0	20.8	689
16	0.0		0	0.0	0	19.7	166	2.1	14	5.2	180	0.0	0	0.1	1	19.0	175	1.4	11	5.5	187	0.0	0	0.0	0	18.2	155	1.2	9	4.9	164
17	0.0		0	0.0	0	0.2	2	74.3	498	14.4	500	0.0	0	0.0	0	0.0	0	79.8	619	18.4	619	0.0	0	0.0	0	0.1	1	82.5	607	18.3	608
18	0.0		0	0.0	0	0.0	0	23.3	156	4.5	156	0.0	0	0.0	0	0.0	0	18.8	146	4.3	146	0.0	0	0.0	0	0.0	0	16.0	118	3.6	118
19 or older	0.0		0	0.0	0	0.0	0	0.3	2	0.1	2	0.0	0	0.0	0	0.0	0	0.0	0	0.0	0	0.0	0	0.0	0	0.0	0	0.3	2	0.1	2
What grade are you in?	6th	100.0	948	0.0	0	0.0	0	0.0	0	27.3	948	100.0	761	0.0	0	0.0	0	0.0	0	22.6	761	100.0	748	0.0	0	0.0	0	0.0	0	22.6	748
	7th	0.0	0	0.0	0	0.0	0	0.0	0	0.0	0	0.0	0	0.0	0	0.0	0	0.0	0	0.0	0	0.0	0	0.0	0	0.0	0	0.0	0	0.0	0
	8th	0.0	0	100.0	1,008	0.0	0	0.0	0	29.0	1,008	0.0	0	100.0	914	0.0	0	0.0	0	27.1	914	0.0	0	100.0	983	0.0	0	0.0	0	29.6	983
	9th	0.0	0	0.0	0	0.0	0	0.0	0	0.0	0	0.0	0	0.0	0	0.0	0	0.0	0	0.0	0	0.0	0	0.0	0	0.0	0	0.0	0	0.0	0
	10th	0.0	0	0.0	0	100.0	844	0.0	0	24.3	844	0.0	0	0.0	0	100.0	921	0.0	0	27.3	921	0.0	0	0.0	0	100.0	850	0.0	0	25.6	850
	11th	0.0	0	0.0	0	0.0	0	0.0	0	0.0	0	0.0	0	0.0	0	0.0	0	0.0	0	0.0	0	0.0	0	0.0	0	0.0	0	0.0	0	0.0	0
	12th	0.0	0	0.0	0	0.0	0	100.0	670	19.3	670	0.0	0	0.0	0	0.0	0	100.0	776	23.0	776	0.0	0	0.0	0	0.0	0	100.0	736	22.2	736
Are you of Hispanic, Latino, or Spanish origin?	No, not of Hispanic, Latino, or Spanish origin	92.9	780	93.8	915	93.9	784	92.5	614	93.3	3,093	91.6	654	92.0	814	93.4	856	94.9	733	93.0	3,057	92.8	667	90.9	861	92.9	776	91.3	659	91.9	2,963
	Yes, Mexican, Mexican Am., Chicano	1.9	16	1.5	15	1.4	12	0.9	6	1.5	49	3.6	26	2.0	18	2.0	18	1.3	10	2.2	72	0.7	5	2.1	20	1.7	14	2.8	20	1.8	59
	Yes, Puerto Rican	2.1	18	1.4	14	2.3	19	1.2	8	1.8	59	1.4	10	1.9	17	1.1	10	1.8	14	1.6	51	1.9	14	2.5	24	2.5	21	1.9	14	2.3	73
	Yes, Cuban	0.1	1	0.6	6	0.5	4	0.8	5	0.5	16	0.4	3	0.2	2	0.5	5	0.5	4	0.4	14	0.3	2	0.7	7	0.1	1	0.4	3	0.4	13
	Yes, another Hispanic, Latino, or Spanish origin	3.0	25	2.7	26	1.9	16	4.7	31	3.0	98	2.9	21	3.8	34	2.9	27	1.4	11	2.8	93	4.3	31	3.7	35	2.8	23	3.6	26	3.6	115
What is your race?	White, Caucasian	76.3	637	78.3	765	77.0	640	83.2	550	78.5	2,592	67.5	452	75.2	668	78.4	708	78.0	602	75.2	2,430	67.1	476	70.6	655	75.6	620	79.6	561	73.1	2,312
	Black, African American	6.7	56	6.4	63	6.9	57	5.6	37	6.4	213	8.5	57	6.0	53	4.7	42	7.6	59	6.5	211	5.8	41	7.0	65	7.0	57	5.4	38	6.4	201
	American Indian or Alaska Native	6.2	52	5.0	49	2.5	21	1.8	12	4.1	134	9.9	66	3.6	32	2.2	20	1.7	13	4.1	131	8.2	58	4.4	41	1.3	11	2.3	16	4.0	126
	Asian Indian, Japanese, Native Hawaiian, Chinese, Korean, Guamanian or Chamorro, Filipino, Vietnamese, Samoan, Other Asian, Other Pacific Islander	16.9	141	16.8	164	18.4	153	15.0	99	16.9	557	20.9	140	23.0	204	18.4	166	18.7	144	20.2	654	24.8	176	25.0	232	22.1	181	17.9	126	22.6	715

Demographics (continued)																																
Question	Response	District 2019										District 2021										District 2023										
		6th		8th		10th		12th		Total		6th		8th		10th		12th		Total		6th		8th		10th		12th		Total		
		%	n	%	n	%	n	%	n	%	n	%	n	%	n	%	n	%	n	%	n	%	n	%	n	%	n	%	n	%	n	
Are you?	Female	47.9	440	50.8	500	50.7	416	48.9	319	49.6	1,675	48.7	369	44.9	410	48.0	439	48.8	378	47.5	1,596	50.0	373	47.8	459	47.9	402	49.5	358	48.7	1,592	
	Male	52.1	479	49.2	485	49.3	405	51.1	333	50.4	1,702	49.2	373	52.0	475	49.3	451	49.5	384	50.1	1,683	49.6	370	50.4	484	50.8	427	47.2	341	49.6	1,622	
	Other	0.0	0	0.0	0	0.0	0	0.0	0	0.0	0	2.1	16	3.1	28	2.6	24	1.7	13	2.4	81	0.4	3	1.9	18	1.3	11	3.3	24	1.7	56	
Think of where you live most of the time. Which of the following people live there with you?*	Mother(s)	97.4	888	95.2	928	96.1	795	94.7	627	95.9	3,238	97.7	738	97.2	888	96.7	887	95.3	738	96.8	3,251	97.7	727	96.9	925	95.5	803	94.8	686	96.2	3,141	
	Father(s)	89.0	812	87.2	850	85.9	710	86.7	574	87.3	2,946	91.1	688	88.9	813	90.0	825	83.2	644	88.4	2,970	94.0	699	90.4	863	87.8	738	85.6	620	89.5	2,920	
	Stepparent(s)	n/a	n/a	n/a	n/a	n/a	n/a	n/a	n/a	n/a	n/a	n/a	n/a	n/a	n/a	n/a	n/a	n/a	n/a	n/a	n/a	n/a	4.3	32	5.8	55	7.7	65	6.4	46	6.1	198
	Foster Parent(s)	n/a	n/a	n/a	n/a	n/a	n/a	n/a	n/a	n/a	n/a	n/a	n/a	n/a	n/a	n/a	n/a	n/a	n/a	n/a	n/a	n/a	0.3	2	0.3	3	0.2	2	0.4	3	0.3	10
	Grandparent(s)	n/a	n/a	n/a	n/a	n/a	n/a	n/a	n/a	n/a	n/a	n/a	n/a	n/a	n/a	n/a	n/a	n/a	n/a	n/a	n/a	n/a	7.8	58	5.9	56	5.7	48	4.6	33	6.0	195
	Other Adult(s)	1.9	17	1.1	11	0.6	5	1.2	8	1.2	41	0.8	6	1.2	11	0.8	7	1.0	8	1.0	32	1.9	14	2.3	22	2.9	24	2.1	15	2.3	75	
	Sibling(s)	n/a	n/a	n/a	n/a	n/a	n/a	n/a	n/a	n/a	n/a	n/a	n/a	n/a	n/a	n/a	n/a	n/a	n/a	n/a	n/a	n/a	79.0	588	77.2	737	74.6	627	69.5	503	75.2	2,455
	Other children	1.8	16	1.8	18	1.0	8	1.2	8	1.5	50	1.6	12	1.4	13	0.7	6	1.3	10	1.2	41	2.6	19	1.2	11	1.2	10	1.1	8	1.5	48	
What is the language you use most often at home?	English	91.6	804	92.4	893	93.1	766	94.8	624	92.8	3,087	86.1	651	90.9	830	92.5	845	92.1	714	90.5	3,040	84.4	627	84.9	814	90.2	755	91.4	661	87.6	2,857	
	Spanish	1.9	17	0.7	7	1.0	8	0.8	5	1.1	37	2.2	17	1.4	13	1.1	10	1.4	11	1.5	51	1.5	11	2.2	21	1.9	16	2.1	15	1.9	63	
	Another language	6.5	57	6.8	66	6.0	49	4.4	29	6.0	201	11.6	88	7.7	70	6.5	59	6.5	50	8.0	267	14.1	105	12.9	124	7.9	66	6.5	47	10.5	342	

Community Domain Risk Factor: Laws and Norms Favorable Toward Drug Use																															
Question	Response	District 2019										District 2021										District 2023									
		6th		8th		10th		12th		Total		6th		8th		10th		12th		Total		6th		8th		10th		12th		Total	
		%	n	%	n	%	n	%	n	%	n	%	n	%	n	%	n	%	n	%	n	%	n	%	n	%	n	%	n	%	n
If a kid drank some beer, wine, or hard liquor (for example, vodka, whiskey, gin, or rum) in your neighborhood, would he or she be caught by the police?	NO!	4.9	33	11.1	102	21.9	168	25.0	155	15.4	458	3.5	23	8.6	71	15.5	132	27.8	194	13.9	420	4.2	27	6.2	50	10.9	81	19.9	123	10.0	281
	no	22.8	154	46.1	424	54.4	418	56.7	351	45.2	1,347	23.2	152	40.7	336	55.9	477	57.4	400	45.0	1,365	21.7	139	38.3	309	53.8	400	57.5	356	42.9	1,204
	yes	42.3	286	31.9	293	16.9	130	12.9	80	26.5	789	43.4	284	36.1	298	22.8	195	11.0	77	28.2	854	43.3	277	38.4	310	26.0	193	17.0	105	31.5	885
	YES!	30.0	203	10.9	100	6.8	52	5.3	33	13.0	388	29.9	196	14.6	121	5.9	50	3.7	26	13.0	393	30.8	197	17.1	138	9.3	69	5.7	35	15.6	439
If a kid smoked marijuana in your neighborhood, would he or she be caught by the police?	NO!	3.3	22	11.0	102	20.4	158	26.3	164	14.9	446	2.0	13	7.5	62	14.1	120	29.1	202	13.1	397	3.6	23	5.6	45	10.8	80	21.6	135	10.1	283
	no	15.9	106	35.6	330	52.3	406	53.4	333	39.3	1,175	17.0	111	32.6	268	52.6	448	53.4	371	39.6	1,198	15.6	100	31.3	252	48.0	355	54.5	340	37.3	1,047
	yes	42.1	281	36.7	340	18.8	146	14.9	93	28.7	860	44.5	290	39.5	325	24.6	210	12.8	89	30.2	914	44.1	282	40.7	327	29.3	217	17.1	107	33.2	933
	YES!	38.7	258	16.6	154	8.5	66	5.4	34	17.1	512	36.5	238	20.4	168	8.7	74	4.7	33	17.0	513	36.6	234	22.4	180	11.9	88	6.7	42	19.4	544
How wrong would most adults (over 21) in your neighborhood think it was for kids your age:																															
To drink alcohol?	Not Wrong at All	1.1	8	2.1	20	3.7	29	5.0	31	2.9	88	1.5	10	1.3	11	1.9	16	5.6	39	2.5	76	2.6	17	2.5	20	2.8	21	4.8	30	3.1	88
	A Little Bit Wrong	3.0	21	6.0	56	13.4	105	23.7	148	10.8	330	2.7	18	5.3	44	13.3	114	27.4	190	12.0	366	3.1	20	5.0	41	13.8	103	24.5	152	11.2	316
	Wrong	13.6	95	25.1	236	35.9	281	37.0	231	27.7	843	13.4	91	24.0	200	35.0	300	37.2	258	27.7	849	11.6	75	21.3	174	34.0	253	37.2	231	25.9	733
	Very wrong	82.3	577	66.8	629	46.9	367	34.3	214	58.6	1,787	82.5	560	69.4	579	49.8	426	29.7	206	57.8	1,771	82.7	535	71.2	581	49.3	367	33.5	208	59.8	1,691

\*The Pennsylvania Youth Survey (PAYS) was significantly revised from 2021 to 2023. Trend data are reported in this report when the data are comparable. When cells include an "n/a" notation, it means the question was either not asked in a previous administration or the question was revised in a way that the 2023 data are not directly comparable. Please note that any question with an \* at the end designates a question and/or response option that was part of this 2023 survey revision. Please see Appendix B of your Profile Report for a description of changes

### Community Domain Risk Factor: Laws and Norms Favorable Toward Drug Use (continued)

Question	Response	District 2019										District 2021										District 2023									
		6th		8th		10th		12th		Total		6th		8th		10th		12th		Total		6th		8th		10th		12th		Total	
		%	n	%	n	%	n	%	n	%	n	%	n	%	n	%	n	%	n	%	n	%	n	%	n	%	n	%	n	%	n
How wrong would most adults (over 21) in your neighborhood think it was for kids your age:																															
To smoke cigarettes?	Not Wrong at All	0.4	3	2.2	21	3.1	24	3.2	20	2.2	68	1.5	10	1.4	12	1.1	9	2.3	16	1.5	47	2.6	17	1.7	14	3.6	27	3.1	19	2.7	77
	A Little Bit Wrong	2.6	18	2.3	22	3.3	26	6.7	42	3.5	108	0.9	6	1.7	14	4.8	41	8.5	59	3.9	120	1.4	9	2.5	20	4.6	34	8.7	54	4.1	117
	Wrong	9.7	68	18.1	171	22.7	178	32.1	200	20.2	617	10.2	69	18.3	152	26.2	224	37.5	260	23.0	705	8.1	52	16.4	134	25.9	192	37.5	233	21.6	611
	Very wrong	87.3	611	77.3	729	71.0	557	57.9	361	74.0	2,258	87.5	594	78.6	652	68.0	582	51.7	359	71.5	2,187	87.9	567	79.4	647	65.9	489	50.7	315	71.5	2,018
How wrong would most adults (over 21) in your neighborhood think it was for kids your age:																															
To use marijuana?	Not Wrong at All	0.6	4	2.3	22	4.2	33	5.3	33	3.0	92	1.0	7	1.3	11	1.4	12	4.5	31	2.0	61	2.2	14	1.7	14	3.5	26	3.5	22	2.7	76
	A Little Bit Wrong	1.6	11	3.3	31	6.6	52	13.6	85	5.9	179	1.0	7	1.9	16	7.7	66	15.0	104	6.3	193	0.5	3	1.7	14	6.5	48	13.0	81	5.2	146
	Wrong	5.5	38	15.5	146	24.6	193	32.7	205	19.1	582	7.1	48	15.7	130	26.5	227	35.6	247	21.3	652	5.7	37	12.9	105	24.7	183	34.6	215	19.1	540
	Very wrong	92.3	639	78.9	744	64.5	506	48.4	303	72.0	2,192	90.8	615	81.1	673	64.3	550	45.0	312	70.4	2,150	91.6	590	83.7	683	65.3	484	48.8	303	73.0	2,060

### Community Domain Risk Factor: Low Neighborhood Attachment

Question	Response	District 2019										District 2021										District 2023									
		6th		8th		10th		12th		Total		6th		8th		10th		12th		Total		6th		8th		10th		12th		Total	
		%	n	%	n	%	n	%	n	%	n	%	n	%	n	%	n	%	n	%	n	%	n	%	n	%	n	%	n	%	n
I like my neighborhood	NO!	2.3	17	4.9	46	8.5	67	5.8	36	5.4	166	3.1	21	3.9	32	5.6	48	6.0	42	4.7	143	2.8	18	3.0	25	2.4	18	6.6	42	3.6	103
	no	6.4	48	10.5	99	12.4	97	13.0	81	10.5	325	5.1	35	9.8	81	11.0	94	14.9	104	10.2	314	4.9	32	7.5	62	10.5	79	11.5	73	8.6	246
	yes	36.5	272	47.3	448	50.2	394	55.9	348	47.2	1,462	36.4	250	49.2	408	56.3	483	60.9	424	51.0	1,565	37.0	240	48.2	397	62.3	468	60.1	382	52.0	1,487
	YES!	54.8	408	37.4	354	28.9	227	25.2	157	37.0	1,146	55.4	380	37.2	309	27.2	233	18.1	126	34.1	1,048	55.2	358	41.3	340	24.8	186	21.9	139	35.8	1,023
I'd like to get out of my neighborhood	NO!	61.3	449	45.9	431	38.5	303	29.7	184	44.4	1,367	61.4	419	47.8	395	36.4	312	25.5	177	42.6	1,303	61.5	397	49.2	405	37.4	280	29.2	184	44.4	1,266
	no	28.9	212	39.9	375	41.6	327	41.4	256	38.0	1,170	30.6	209	38.5	318	44.7	383	42.6	296	39.4	1,206	31.1	201	38.0	313	44.0	329	44.5	281	39.5	1,124
	yes	7.0	51	9.3	87	11.8	93	22.1	137	12.0	368	5.3	36	9.6	79	14.0	120	23.9	166	13.1	401	5.4	35	9.7	80	14.6	109	19.7	124	12.2	348
	YES!	2.9	21	5.0	47	8.1	64	6.8	42	5.7	174	2.6	18	4.1	34	4.9	42	8.1	56	4.9	150	2.0	13	3.2	26	4.0	30	6.7	42	3.9	111
If I had to move, I would miss the neighborhood I now live in	NO!	3.3	24	5.5	52	9.8	76	8.9	55	6.7	207	2.0	14	5.8	48	6.8	58	8.9	62	5.9	182	2.8	18	3.4	28	4.4	33	9.2	58	4.8	137
	no	10.3	75	15.4	146	20.1	156	22.6	140	16.9	517	8.0	55	13.6	113	19.7	169	25.4	177	16.7	514	10.1	66	11.7	97	19.5	147	21.0	133	15.5	443
	yes	29.2	212	37.0	350	37.1	288	42.8	265	36.4	1,115	26.5	182	36.8	306	43.4	373	43.9	306	38.0	1,167	27.5	179	36.7	304	46.7	351	46.6	295	39.4	1,129
	YES!	57.1	414	42.1	398	33.1	257	25.7	159	40.0	1,228	63.5	436	43.8	364	30.2	259	21.8	152	39.4	1,211	59.6	388	48.2	399	29.4	221	23.2	147	40.3	1,155

## Community Domain Risk Factor: Perceived Availability of Drugs and Handguns

Question	Response	District 2019										District 2021										District 2023									
		6th		8th		10th		12th		Total		6th		8th		10th		12th		Total		6th		8th		10th		12th		Total	
		%	n	%	n	%	n	%	n	%	n	%	n	%	n	%	n	%	n	%	n	%	n	%	n	%	n	%	n	%	n
How easy would it be for you to get any, if you wanted to get any of the following:																															
Beer, wine, or hard liquor (for example, vodka, whiskey, gin, or rum)?	Very hard	70.2	481	39.5	376	21.3	167	16.5	104	37.0	1,128	67.7	445	48.1	400	25.9	222	15.1	106	38.5	1,173	71.8	465	49.8	406	34.7	262	22.8	143	44.9	1,276
	Sort of hard	16.4	112	22.0	209	20.2	158	16.8	106	19.2	585	16.9	111	22.5	187	22.5	193	17.0	119	20.0	610	15.4	100	22.7	185	27.0	204	22.0	138	22.0	627
	Sort of easy	8.9	61	21.4	204	25.6	201	28.4	179	21.1	645	9.0	59	16.2	135	28.2	242	28.7	201	20.9	637	8.2	53	16.5	135	23.3	176	28.1	176	19.0	540
	Very easy	4.5	31	17.1	163	32.9	258	38.4	242	22.7	694	6.4	42	13.2	110	23.4	201	39.1	274	20.6	627	4.6	30	11.0	90	15.0	113	27.0	169	14.1	402
How easy would it be for you to get any, if you wanted to get any of the following:																															
Cigarettes?	Very hard	88.0	603	69.4	661	51.1	401	31.7	200	61.1	1,865	86.6	564	78.8	656	58.7	504	37.6	262	65.4	1,986	87.0	564	74.3	605	63.4	479	44.6	278	67.8	1,926
	Sort of hard	7.4	51	15.7	150	22.9	180	18.4	116	16.3	497	6.5	42	10.8	90	20.7	178	25.4	177	16.0	487	7.7	50	14.3	116	20.6	156	26.6	166	17.2	488
	Sort of easy	2.9	20	7.8	74	17.5	137	19.3	122	11.6	353	3.2	21	5.4	45	11.5	99	20.8	145	10.2	310	2.8	18	6.1	50	9.7	73	15.5	97	8.4	238
	Very easy	1.6	11	7.1	68	8.5	67	30.6	193	11.1	339	3.7	24	5.0	42	9.0	77	16.2	113	8.4	256	2.5	16	5.3	43	6.3	48	13.3	83	6.7	190
How easy would it be for you to get any, if you wanted to get any of the following:																															
A handgun?	Very hard	92.1	629	84.9	803	81.6	637	73.0	459	83.2	2,528	91.3	595	86.7	725	83.2	714	78.8	549	84.9	2,583	90.9	587	84.9	691	84.2	634	75.3	470	84.0	2,382
	Sort of hard	4.5	31	8.5	80	11.0	86	15.4	97	9.7	294	4.0	26	8.1	68	9.8	84	11.6	81	8.5	259	4.8	31	8.7	71	10.1	76	14.4	90	9.4	268
	Sort of easy	1.8	12	3.7	35	5.6	44	6.4	40	4.3	131	2.1	14	2.4	20	4.0	34	5.2	36	3.4	104	2.0	13	3.1	25	3.1	23	5.3	33	3.3	94
	Very easy	1.6	11	3.0	28	1.8	14	5.2	33	2.8	86	2.6	17	2.8	23	3.0	26	4.4	31	3.2	97	2.3	15	3.3	27	2.7	20	5.0	31	3.3	93
How easy would it be for you to get any, if you wanted to get any of the following:																															
A drug like cocaine, LSD, heroin, or amphetamines?	Very hard	96.8	659	86.2	818	71.7	563	65.1	408	80.5	2,448	94.0	610	90.2	749	80.7	692	64.6	450	82.5	2,501	94.7	612	88.1	719	82.8	623	76.6	477	85.7	2,431
	Sort of hard	2.2	15	7.6	72	15.4	121	19.1	120	10.8	328	3.2	21	6.1	51	13.0	111	19.7	137	10.6	320	2.6	17	7.2	59	11.0	83	14.0	87	8.7	246
	Sort of easy	0.3	2	3.1	29	8.7	68	9.3	58	5.2	157	0.3	2	1.2	10	3.5	30	10.0	70	3.7	112	0.8	5	2.1	17	3.7	28	4.5	28	2.7	78
	Very easy	0.7	5	3.2	30	4.2	33	6.5	41	3.6	109	2.5	16	2.4	20	2.8	24	5.7	40	3.3	100	1.9	12	2.6	21	2.4	18	5.0	31	2.9	82
How easy would it be for you to get any, if you wanted to get any of the following:																															
Marijuana?	Very hard	96.9	649	71.3	676	39.6	309	26.6	167	59.5	1,801	92.7	599	83.9	695	54.0	462	30.3	211	65.0	1,967	94.9	611	83.0	676	59.9	451	38.7	241	69.9	1,979
	Sort of hard	1.6	11	10.8	102	16.6	130	11.1	70	10.3	313	3.9	25	8.7	72	17.3	148	15.4	107	11.6	352	2.3	15	7.6	62	17.0	128	17.7	110	11.1	315
	Sort of easy	0.6	4	8.6	82	19.8	155	23.1	145	12.8	386	1.2	8	3.7	31	13.7	117	20.9	146	10.0	302	0.9	6	4.3	35	13.0	98	20.4	127	9.4	266
	Very easy	0.9	6	9.3	88	23.9	187	39.2	246	17.4	527	2.2	14	3.6	30	15.0	128	33.4	233	13.4	405	1.9	12	5.0	41	10.1	76	23.2	144	9.6	273
How easy would it be for you to get any, if you wanted to get any of the following:																															
Prescription drugs not prescribed to you?	Very hard	81.1	639	60.8	589	37.2	308	37.4	244	55.0	1,780	74.3	476	61.9	537	43.6	390	34.5	260	52.7	1,663	79.6	512	62.8	514	58.4	437	55.5	344	63.9	1,807
	Sort of hard	13.1	103	21.6	209	30.5	252	31.5	206	23.8	770	16.8	108	23.2	201	31.6	283	30.8	232	26.1	824	11.7	75	18.5	151	20.3	152	22.6	140	18.3	518
	Sort of easy	3.8	30	10.2	99	20.6	170	22.8	149	13.8	448	7.5	48	11.5	100	17.9	160	24.9	188	15.7	496	5.1	33	11.9	97	14.0	105	12.4	77	11.0	312
	Very easy	2.0	16	7.3	71	11.7	97	8.3	54	7.4	238	1.4	9	3.3	29	6.9	62	9.8	74	5.5	174	3.6	23	6.8	56	7.2	54	9.5	59	6.8	192

**Community Domain Risk Factor: Perceived Availability of Drugs and Handguns (continued)**

Question	Response	District 2019										District 2021										District 2023									
		6th		8th		10th		12th		Total		6th		8th		10th		12th		Total		6th		8th		10th		12th		Total	
		%	n	%	n	%	n	%	n	%	n	%	n	%	n	%	n	%	n	%	n	%	n	%	n	%	n	%	n	%	n
If you drank alcohol during the past 12 months, how did you usually get it? (Please note the data reported here are of ALL students, including non-users. Profile reports produced for PAYS report these data only of past-year users. Because these data are of ALL students, the numbers and percentages here will not align with the data presented in your profile report. In 2021/2023, this question involved skip logic, and students reporting that they had not used alcohol in their lifetime were not shown this question. In the data, those not using in their lifetime were recoded as "Did not drink any alcohol" for this item.)	Did not drink any alcohol	97.8	486	85.7	534	63.1	334	48.7	202	75.4	1,556	98.5	721	94.4	821	78.0	676	52.8	375	81.6	2,593	98.8	715	96.5	874	83.2	656	66.4	432	87.2	2,677
	Bought it in a store	0.2	1	0.5	3	1.3	7	1.9	8	0.9	19	0.0	0	1.0	2	2.9	9	5.3	24	3.4	35	0.0	0	0.0	0	0.6	5	2.2	14	0.6	19
	Bought it at a restaurant, bar or club	0.2	1	1.0	6	0.9	5	1.9	8	1.0	20	0.0	0	0.5	1	1.3	4	2.2	10	1.4	15	0.0	0	0.0	0	0.5	4	1.8	12	0.5	16
	Bought it at a public event such as a concert or sporting event	0.0	0	0.6	4	1.5	8	1.7	7	0.9	19	0.0	0	1.0	2	1.0	3	1.8	8	1.2	13	0.0	0	0.1	1	0.1	1	1.4	9	0.4	11
	Gave someone money to buy it for me	0.6	3	1.9	12	7.8	41	18.3	76	6.4	132	0.0	0	2.6	5	17.5	55	25.1	113	16.6	173	0.0	0	0.1	1	2.9	23	10.6	69	3.0	93
	Parents/caregivers provided it to me	1.4	7	6.4	40	9.1	48	13.0	54	7.2	149	13.4	11	6.1	12	19.7	62	20.0	90	16.8	175	0.7	5	1.3	12	5.7	45	10.4	68	4.2	130
	Friends' parents/caregivers provided it to me	0.0	0	1.9	12	4.5	24	9.4	39	3.6	75	0.0	0	2.0	4	10.5	33	18.7	84	11.6	121	0.3	2	0.1	1	2.7	21	8.4	55	2.6	79
	Friends, brothers, or sisters over 21 provided it to me	0.4	2	1.8	11	6.6	35	20.0	83	6.3	131	0.0	0	5.6	11	13.1	41	26.9	121	16.6	173	0.0	0	0.1	1	4.6	36	13.5	88	4.1	125
	Friends, brothers, or sisters under 21 provided it to me	0.2	1	1.9	12	9.1	48	13.5	56	5.7	117	1.2	1	6.6	13	18.2	57	22.2	100	16.4	171	0.0	0	0.6	5	3.4	27	9.5	62	3.1	94
	Other relatives (uncles, aunts, cousins, grandparents, etc.) provided it to me	0.2	1	2.4	15	2.3	12	5.8	24	2.5	52	6.1	5	3.1	6	7.6	24	10.2	46	7.8	81	0.1	1	0.6	5	1.9	15	3.4	22	1.4	43
	Other source provided it to me	0.4	2	2.6	16	8.5	45	10.1	42	5.1	105	0.0	0	4.6	9	16.2	51	17.3	78	13.2	138	0.0	0	0.4	4	2.7	21	4.0	26	1.7	51
Took without permission, stole, or found it (my home, friend's home, store, etc.)	0.0	0	7.1	44	21.4	113	20.2	84	11.7	241	2.4	2	12.2	24	22.3	70	26.2	118	20.5	214	0.1	1	1.0	9	5.2	41	9.5	62	3.7	113	
If you used any prescription drugs without a prescription during the last 12 months, how did you get them? (Please note the data reported here are of ALL students, including non-users. Profile reports produced for PAYS report these data only of past-year users. Because these data are of ALL students, the numbers and percentages here will not align with the data presented in your profile report)	I did not take any prescription drugs without a doctor's prescription	98.8	479	96.3	605	95.8	507	95.1	392	96.5	1,983	98.1	605	97.9	750	98.0	783	96.4	640	97.6	2,778	100.0	748	99.8	980	99.8	848	99.2	727	99.7	3,303
	Took them from a family member living in my home	0.2	1	1.9	12	2.1	11	1.9	8	1.6	32	1.5	9	1.4	11	1.8	14	1.2	8	1.5	42	0.0	0	0.1	1	0.0	0	0.3	2	0.1	3
	Took them from other relatives not living in my home	0.0	0	0.2	1	0.4	2	1.2	5	0.4	8	0.3	2	0.3	2	0.5	4	0.0	0	0.3	8	0.0	0	0.0	0	0.0	0	0.1	1	0.0	1
	Took them from someone not related to me	0.0	0	0.3	2	0.4	2	1.0	4	0.4	8	0.5	3	0.3	2	0.6	5	0.2	1	0.4	11	0.0	0	0.0	0	0.0	0	0.0	0	0.0	0
	A friend or family member gave them to me	1.0	5	1.6	10	1.9	10	2.4	10	1.7	35	0.3	2	1.0	8	1.8	14	1.7	11	1.2	35	0.0	0	0.1	1	0.2	2	0.3	2	0.2	5
	Bought them from someone	0.0	0	1.0	6	1.3	7	1.0	4	0.8	17	0.2	1	0.3	2	0.8	6	1.2	8	0.6	17	0.0	0	0.0	0	0.1	1	0.3	2	0.1	3
	Ordered them over the Internet	0.2	1	0.3	2	0.2	1	0.7	3	0.3	7	0.5	3	0.5	4	0.6	5	0.2	1	0.5	13	0.0	0	0.0	0	0.0	0	0.1	1	0.0	1



### Community Domain Risk Factor: Perceived Availability of Drugs and Handguns (continued)

Question	Response	District 2019										District 2021										District 2023									
		6th		8th		10th		12th		Total		6th		8th		10th		12th		Total		6th		8th		10th		12th		Total	
		%	n	%	n	%	n	%	n	%	n	%	n	%	n	%	n	%	n	%	n	%	n	%	n	%	n	%	n	%	n
If you used an electronic vapor product such as a vape or e-cigarette in the past year, how did you usually get it?	Did not use electronic vapor product	n/a	n/a	n/a	n/a	n/a	n/a	n/a	n/a	n/a	n/a	n/a	n/a	n/a	n/a	n/a	n/a	n/a	n/a	n/a	100.0	735	97.4	913	90.4	743	78.6	551	92.1	2,942	
	A friend gave it to me for free	n/a	n/a	n/a	n/a	n/a	n/a	n/a	n/a	n/a	n/a	n/a	n/a	n/a	n/a	n/a	n/a	n/a	n/a	n/a	0.0	0	1.3	12	3.9	32	8.6	60	3.3	104	
	A family member gave it to me for free	n/a	n/a	n/a	n/a	n/a	n/a	n/a	n/a	n/a	n/a	n/a	n/a	n/a	n/a	n/a	n/a	n/a	n/a	n/a	0.0	0	0.1	1	0.7	6	1.1	8	0.5	15	
	I bought it from someone under 21	n/a	n/a	n/a	n/a	n/a	n/a	n/a	n/a	n/a	n/a	n/a	n/a	n/a	n/a	n/a	n/a	n/a	n/a	n/a	0.0	0	0.6	6	1.8	15	3.7	26	1.5	47	
	I bought it from someone over 21	n/a	n/a	n/a	n/a	n/a	n/a	n/a	n/a	n/a	n/a	n/a	n/a	n/a	n/a	n/a	n/a	n/a	n/a	n/a	0.0	0	0.3	3	2.1	17	2.7	19	1.2	39	
	I bought it from a store	n/a	n/a	n/a	n/a	n/a	n/a	n/a	n/a	n/a	n/a	n/a	n/a	n/a	n/a	n/a	n/a	n/a	n/a	n/a	0.0	0	0.4	4	2.1	17	7.1	50	2.2	71	
	I bought it on the Internet	n/a	n/a	n/a	n/a	n/a	n/a	n/a	n/a	n/a	n/a	n/a	n/a	n/a	n/a	n/a	n/a	n/a	n/a	n/a	0.0	0	0.1	1	0.9	7	0.9	6	0.4	14	
	I gave someone money to buy it for me	n/a	n/a	n/a	n/a	n/a	n/a	n/a	n/a	n/a	n/a	n/a	n/a	n/a	n/a	n/a	n/a	n/a	n/a	n/a	0.0	0	0.5	5	2.3	19	3.1	22	1.4	46	
	I took it from someone	n/a	n/a	n/a	n/a	n/a	n/a	n/a	n/a	n/a	n/a	n/a	n/a	n/a	n/a	n/a	n/a	n/a	n/a	n/a	0.0	0	0.4	4	1.2	10	1.0	7	0.7	21	
	Other source not listed here	n/a	n/a	n/a	n/a	n/a	n/a	n/a	n/a	n/a	n/a	n/a	n/a	n/a	n/a	n/a	n/a	n/a	n/a	n/a	0.0	0	0.9	8	1.7	14	2.1	15	1.2	37	

### Community Domain Protective Factor: Rewards for Prosocial Involvement

Question	Response	District 2019										District 2021										District 2023									
		6th		8th		10th		12th		Total		6th		8th		10th		12th		Total		6th		8th		10th		12th		Total	
		%	n	%	n	%	n	%	n	%	n	%	n	%	n	%	n	%	n	%	n	%	n	%	n	%	n	%	n	%	n
My neighbors notice when I am doing a good job and let me know	NO!	32.5	237	37.7	357	48.5	382	49.1	304	41.5	1,280	25.4	168	32.0	266	42.6	365	46.0	321	36.8	1,120	22.7	146	25.7	212	29.5	220	41.0	258	29.4	836
	no	42.7	312	44.8	424	37.0	291	34.1	211	40.2	1,238	47.4	313	44.0	366	41.2	353	38.4	268	42.7	1,300	45.9	295	44.2	365	47.1	351	38.1	240	44.0	1,251
	yes	18.6	136	13.4	127	10.8	85	11.8	73	13.7	421	18.9	125	17.7	147	13.0	111	13.0	91	15.6	474	22.9	147	20.7	171	20.4	152	17.0	107	20.3	577
	YES!	6.2	45	4.0	38	3.7	29	5.0	31	4.6	143	8.3	55	6.3	52	3.3	28	2.6	18	5.0	153	8.6	55	9.4	78	3.1	23	4.0	25	6.4	181
There are people in my neighborhood who are proud of me when I do something well	NO!	20.7	150	27.8	261	36.3	286	33.4	207	29.4	904	18.7	123	23.9	197	33.3	285	38.0	265	28.7	870	15.8	102	18.2	148	20.9	155	33.4	210	21.7	615
	no	31.3	227	32.5	305	28.9	228	31.0	192	31.0	952	32.4	213	34.8	286	31.5	270	31.7	221	32.6	990	30.4	196	31.4	256	38.4	285	29.3	184	32.5	921
	yes	34.8	253	31.8	299	28.6	225	28.5	177	31.0	954	34.7	228	31.1	256	27.3	234	26.2	183	29.7	901	38.4	248	35.7	291	34.1	253	29.6	186	34.5	978
	YES!	13.2	96	7.9	74	6.2	49	7.1	44	8.6	263	14.3	94	10.2	84	7.8	67	4.2	29	9.0	274	15.3	99	14.7	120	6.7	50	7.6	48	11.2	317
There are people in my neighborhood who encourage me to do my best	NO!	14.1	103	20.2	190	31.3	246	31.0	192	23.7	731	11.5	77	19.3	159	26.9	231	33.1	230	22.9	697	10.8	70	14.5	119	19.0	141	29.8	188	18.2	518
	no	22.7	166	26.9	253	24.8	195	26.0	161	25.2	775	26.2	175	29.5	243	28.0	241	29.1	202	28.2	861	26.1	169	26.2	215	30.8	228	28.3	178	27.8	790
	yes	40.1	293	38.9	366	33.7	265	33.0	204	36.6	1,128	40.7	272	35.3	291	35.0	301	31.4	218	35.5	1,082	39.4	255	40.7	334	40.9	303	33.5	211	38.9	1,103
	YES!	23.0	168	14.1	133	10.3	81	10.0	62	14.4	444	21.7	145	16.0	132	10.1	87	6.5	45	13.4	409	23.6	153	18.6	153	9.3	69	8.4	53	15.1	428

\*The Pennsylvania Youth Survey (PAYS) was significantly revised from 2021 to 2023. Trend data are reported in this report when the data are comparable. When cells include an "n/a" notation, it means the question was either not asked in a previous administration or the question was revised in a way that the 2023 data are not directly comparable. Please note that any question with an \* at the end designates a question and/or response option that was part of this 2023 survey revision. Please see Appendix B of your Profile Report for a description of changes

### School Domain Risk Factor: Academic Failure

Question	Response	District 2019										District 2021										District 2023									
		6th		8th		10th		12th		Total		6th		8th		10th		12th		Total		6th		8th		10th		12th		Total	
		%	n	%	n	%	n	%	n	%	n	%	n	%	n	%	n	%	n	%	n	%	n	%	n	%	n	%	n	%	n
Putting them all together, what were your grades like last year?	Mostly A's	69.9	552	68.2	655	54.9	440	51.8	325	62.0	1,972	66.4	476	64.6	554	56.6	496	57.2	411	61.1	1,937	77.6	531	74.9	653	59.0	466	64.6	422	69.1	2,072
	Mostly B's	24.6	194	22.5	216	35.6	285	35.8	225	28.9	920	25.8	185	23.6	202	27.6	242	25.8	185	25.7	814	18.7	128	18.7	163	30.5	241	26.3	172	23.5	704
	Mostly C's	4.3	34	7.3	70	6.4	51	9.6	60	6.8	215	6.7	48	7.2	62	9.6	84	12.0	86	8.8	280	3.1	21	4.9	43	9.0	71	7.0	46	6.0	181
	Mostly D's	0.8	6	1.6	15	2.2	18	2.1	13	1.6	52	1.0	7	2.5	21	4.9	43	4.2	30	3.2	101	0.3	2	1.1	10	0.9	7	1.4	9	0.9	28
	Mostly E's or F's	0.5	4	0.5	5	0.9	7	0.8	5	0.7	21	0.1	1	2.1	18	1.4	12	0.8	6	1.2	37	0.3	2	0.3	3	0.6	5	0.6	4	0.5	14
Are your school grades better than the grades of most students in your class?	NO!	3.0	22	5.0	48	6.4	51	8.1	51	5.5	172	3.5	23	4.5	38	5.4	47	6.5	46	5.0	154	2.9	19	4.4	37	3.2	24	7.0	44	4.3	124
	no	25.1	182	22.7	216	24.3	193	31.2	197	25.4	788	26.2	174	26.5	224	27.6	240	29.4	208	27.4	846	23.2	151	19.4	163	29.2	221	27.7	174	24.7	709
	yes	54.7	397	52.2	496	54.5	432	44.4	280	51.8	1,605	55.8	370	47.6	403	52.0	452	49.3	349	51.0	1,574	58.5	380	52.0	437	52.2	395	49.0	308	52.9	1,520
	YES!	17.2	125	20.1	191	14.8	117	16.3	103	17.3	536	14.5	96	21.4	181	15.1	131	14.8	105	16.6	513	15.4	100	24.2	203	15.3	116	16.4	103	18.2	522

### School Domain Risk Factor: Low Commitment to School

Question	Response	District 2019										District 2021										District 2023									
		6th		8th		10th		12th		Total		6th		8th		10th		12th		Total		6th		8th		10th		12th		Total	
		%	n	%	n	%	n	%	n	%	n	%	n	%	n	%	n	%	n	%	n	%	n	%	n	%	n	%	n	%	n
During the last four weeks, how many whole days of school have you missed because you skipped or cut?	None	92.7	751	89.1	877	89.2	718	55.7	354	83.5	2,700	85.8	621	90.5	777	89.5	779	61.9	447	82.6	2,624	85.2	586	85.1	743	87.0	687	75.2	493	83.4	2,509
	1 day	4.9	40	7.0	69	6.7	54	23.5	149	9.6	312	7.6	55	5.2	45	6.3	55	20.5	148	9.5	303	8.6	59	7.4	65	6.7	53	16.6	109	9.5	286
	2 days	1.6	13	2.0	20	2.0	16	10.9	69	3.6	118	2.6	19	2.2	19	1.7	15	8.9	64	3.7	117	3.5	24	3.8	33	2.7	21	4.1	27	3.5	105
	3 days	0.0	0	1.0	10	0.6	5	3.9	25	1.2	40	0.8	6	0.7	6	0.9	8	3.6	26	1.4	46	1.2	8	1.8	16	1.3	10	2.1	14	1.6	48
	4 to 5 days	0.5	4	0.6	6	0.7	6	3.0	19	1.1	35	1.5	11	0.8	7	1.0	9	2.4	17	1.4	44	0.9	6	1.1	10	1.4	11	1.4	9	1.2	36
	6 to 10 days	0.2	2	0.0	0	0.4	3	2.2	14	0.6	19	1.4	10	0.3	3	0.3	3	2.2	16	1.0	32	0.3	2	0.5	4	0.5	4	0.3	2	0.4	12
	11 or more days	0.0	0	0.2	2	0.4	3	0.8	5	0.3	10	0.3	2	0.2	2	0.1	1	0.6	4	0.3	9	0.4	3	0.2	2	0.5	4	0.3	2	0.4	11
How important do you think the things you are learning in school are going to be for your later life?	Very important	49.7	398	24.8	242	22.2	179	17.4	110	28.9	929	39.0	282	18.9	162	11.4	100	11.4	82	19.7	626	31.5	217	18.9	165	14.2	112	18.7	122	20.5	616
	Quite important	27.8	223	26.7	261	22.1	178	19.1	121	24.3	783	30.8	223	26.2	224	18.5	162	17.5	126	23.1	735	32.7	225	27.4	239	22.5	178	19.6	128	25.6	770
	Fairly important	15.0	120	23.6	231	29.0	234	32.3	205	24.5	790	18.2	132	28.3	242	31.4	275	33.7	242	28.1	891	22.2	153	32.0	279	33.3	263	34.1	223	30.5	918
	Slightly important	6.0	48	19.3	189	19.7	159	24.6	156	17.1	552	9.9	72	20.8	178	29.9	262	28.9	208	22.7	720	11.5	79	17.3	151	24.4	193	21.3	139	18.7	562
	Not at all important	1.5	12	5.5	54	7.1	57	6.6	42	5.1	165	2.1	15	5.8	50	8.8	77	8.5	61	6.4	203	2.2	15	4.5	39	5.6	44	6.4	42	4.7	140
How interesting are most of your courses to you?	Very interesting and stimulating	20.0	161	9.6	94	12.0	97	11.2	71	13.1	423	21.5	154	9.8	84	6.6	58	6.3	45	10.8	341	13.6	93	10.8	94	5.7	45	13.0	85	10.6	317
	Quite interesting	37.9	305	23.8	233	22.4	180	25.1	159	27.2	877	37.2	266	26.8	229	21.1	185	23.6	170	26.8	850	38.2	261	29.8	260	22.2	175	26.1	171	28.9	867
	Fairly interesting	29.2	235	35.9	352	35.9	289	36.2	229	34.3	1,105	27.8	199	35.5	304	36.1	317	36.3	261	34.1	1,081	33.3	228	33.7	294	42.3	334	35.1	230	36.2	1,086
	Slightly Dull	9.1	73	17.8	175	19.1	154	17.2	109	15.9	511	10.3	74	20.3	174	26.3	231	24.9	179	20.8	658	11.3	77	18.8	164	21.7	171	18.6	122	17.8	534
	Very Dull	3.7	30	12.9	127	10.6	85	10.3	65	9.5	307	3.2	23	7.6	65	9.8	86	8.9	64	7.5	238	3.7	25	6.9	60	8.1	64	7.2	47	6.5	196

**School Domain Risk Factor: Low Commitment to School (continued)**

Question	Response	District 2019										District 2021										District 2023									
		6th		8th		10th		12th		Total		6th		8th		10th		12th		Total		6th		8th		10th		12th		Total	
		%	n	%	n	%	n	%	n	%	n	%	n	%	n	%	n	%	n	%	n	%	n	%	n	%	n	%	n	%	n
How often do you feel that the school work you are assigned is meaningful and important?	Never	5.2	42	10.2	99	14.7	119	13.6	86	10.8	346	3.8	27	8.6	74	11.3	99	11.6	83	9.0	283	4.7	32	6.2	54	8.5	67	9.2	60	7.1	213
	Seldom	5.6	45	15.9	155	23.4	189	27.8	176	17.6	565	5.5	39	17.8	152	22.7	199	29.4	211	19.0	601	7.3	50	12.1	106	21.4	169	21.6	141	15.5	466
	Sometimes	24.1	193	37.5	365	37.7	304	40.1	254	34.7	1,116	29.8	212	38.3	328	42.8	375	43.2	310	38.7	1,225	29.5	201	40.0	349	47.4	374	42.9	280	40.2	1,204
	Often	32.8	263	24.9	242	18.0	145	14.2	90	23.0	740	31.1	221	22.1	189	17.1	150	12.3	88	20.5	648	32.0	218	30.0	262	18.3	144	20.4	133	25.3	757
	Almost Always	32.2	258	11.5	112	6.2	50	4.4	28	13.9	448	29.8	212	13.2	113	6.2	54	3.6	26	12.8	405	26.5	181	11.7	102	4.4	35	6.0	39	11.9	357
Now thinking back over the past year in school, how often did you:																															
Enjoy being in school?	Never	5.4	43	9.0	88	10.3	83	10.7	68	8.8	282	3.9	28	7.0	60	10.9	95	9.1	65	7.8	248	3.4	23	5.7	50	6.5	51	7.5	49	5.8	173
	Seldom	6.3	50	11.6	113	13.9	112	15.3	97	11.6	372	5.4	39	9.9	85	17.7	155	22.8	163	13.9	442	8.3	57	9.7	85	10.5	83	13.4	87	10.4	312
	Sometimes	32.0	255	38.7	377	38.1	306	37.1	235	36.6	1,173	30.2	219	34.1	293	37.3	326	39.8	285	35.4	1,123	30.1	206	33.9	296	43.1	339	41.8	272	37.2	1,113
	Often	30.5	243	27.4	267	28.5	229	27.8	176	28.5	915	29.4	213	33.0	284	26.4	231	21.4	153	27.8	881	33.9	232	34.2	298	33.8	266	28.3	184	32.7	980
	Almost Always	25.8	205	13.3	130	9.2	74	9.0	57	14.5	466	31.1	225	16.0	138	7.7	67	7.0	50	15.1	480	24.4	167	16.4	143	6.1	48	8.9	58	13.9	416
Now thinking back over the past year in school, how often did you:																															
Hate being in school?	Never	24.8	197	13.1	127	10.4	84	9.2	58	14.6	466	26.1	188	11.7	100	7.7	67	5.9	42	12.6	397	18.6	127	17.4	151	6.5	51	9.0	59	13.0	388
	Seldom	23.8	189	21.7	211	21.5	173	21.1	133	22.0	706	24.3	175	25.2	216	19.5	170	18.9	135	22.0	696	30.6	209	27.3	237	23.9	188	22.5	147	26.1	781
	Sometimes	37.4	297	36.5	355	37.9	305	35.5	224	36.9	1,181	32.6	235	36.7	314	36.2	315	35.8	255	35.4	1,119	30.6	209	31.2	271	39.9	313	36.0	235	34.4	1,028
	Often	7.7	61	18.4	179	21.5	173	24.6	155	17.7	568	12.4	89	17.4	149	25.9	225	30.6	218	21.6	681	12.9	88	18.4	160	23.3	183	25.4	166	20.0	597
	Almost Always	6.3	50	10.4	101	8.6	69	9.7	61	8.8	281	4.6	33	9.0	77	10.7	93	8.8	63	8.4	266	7.3	50	5.6	49	6.4	50	7.0	46	6.5	195
Now thinking back over the past year in school, how often did you:																															
Try to do best work in school?	Never	1.1	9	1.3	13	3.7	30	4.3	27	2.5	79	0.1	1	1.5	13	1.4	12	2.2	16	1.3	42	0.1	1	1.3	11	1.9	15	2.2	14	1.4	41
	Seldom	1.1	9	2.5	24	4.2	34	6.5	41	3.4	108	1.2	9	3.7	32	4.8	42	7.8	56	4.4	139	0.9	6	3.1	27	4.1	32	5.7	37	3.4	102
	Sometimes	3.3	26	12.4	121	14.3	115	17.5	111	11.7	373	6.5	47	14.7	127	15.2	133	22.5	161	14.7	468	5.0	34	9.6	83	14.9	117	17.2	112	11.6	346
	Often	24.6	194	33.2	323	32.7	263	36.5	231	31.6	1,011	25.2	183	29.5	254	36.1	315	35.4	253	31.7	1,005	22.4	153	37.2	323	40.6	319	35.3	230	34.3	1,025
	Almost Always	69.8	550	50.6	492	45.0	362	35.2	223	50.9	1,627	66.9	485	50.6	436	42.5	371	31.9	228	47.9	1,520	71.6	489	48.9	425	38.5	302	39.6	258	49.3	1,474

## School Domain Protective Factor: Opportunities for Prosocial Involvement

Question	Response	District 2019										District 2021										District 2023									
		6th		8th		10th		12th		Total		6th		8th		10th		12th		Total		6th		8th		10th		12th		Total	
		%	n	%	n	%	n	%	n	%	n	%	n	%	n	%	n	%	n	%	n	%	n	%	n	%	n	%	n	%	n
Teachers ask me to work on special classroom projects	NO!	18.5	135	19.4	183	29.4	234	25.0	158	22.9	710	16.8	113	17.9	151	29.6	255	28.5	201	23.4	720	19.8	129	18.5	154	23.7	179	26.7	168	22.0	630
	no	43.9	321	52.0	490	51.6	411	52.7	333	50.1	1,555	51.2	345	54.5	459	57.3	493	56.8	401	55.1	1,698	51.3	334	55.7	463	57.4	433	52.1	328	54.3	1,558
	yes	28.3	207	23.9	225	15.5	123	18.8	119	21.7	674	25.2	170	22.9	193	10.8	93	12.0	85	17.5	541	22.4	146	20.7	172	16.2	122	17.5	110	19.2	550
	YES!	9.3	68	4.8	45	3.5	28	3.5	22	5.3	163	6.8	46	4.6	39	2.3	20	2.7	19	4.0	124	6.5	42	5.1	42	2.8	21	3.8	24	4.5	129
There are lots of chances for students in my school to talk one-on-one with a teacher	NO!	5.4	40	5.2	50	7.4	59	5.1	32	5.8	181	5.8	39	3.3	28	3.9	34	3.3	23	4.0	124	5.2	34	3.2	27	3.2	24	3.2	20	3.6	105
	no	11.9	89	13.1	126	16.1	128	9.2	58	12.8	401	18.6	126	13.3	112	13.6	118	12.3	87	14.3	443	19.8	130	13.2	110	8.8	67	9.4	59	12.7	366
	yes	41.9	312	49.6	476	44.3	353	50.2	318	46.6	1,459	41.9	283	47.6	400	56.3	490	58.2	410	51.2	1,583	44.0	288	51.8	433	55.5	422	58.0	366	52.3	1,509
	YES!	40.8	304	32.0	307	32.2	257	35.5	225	34.9	1,093	33.7	228	35.8	301	26.2	228	26.2	185	30.5	942	31.0	203	31.8	266	32.6	248	29.5	186	31.3	903
I have lots of chances to be part of class discussions or activities	NO!	2.1	16	2.8	27	3.6	29	3.2	20	2.9	92	2.0	14	1.7	14	2.1	18	1.7	12	1.9	58	1.2	8	1.2	10	2.0	15	3.3	21	1.9	54
	no	6.0	46	7.9	76	6.4	51	7.5	47	7.0	220	7.0	48	6.2	52	7.7	67	6.5	46	6.9	213	5.0	33	4.9	41	5.0	38	4.8	30	4.9	142
	yes	43.6	333	56.2	541	54.6	435	54.4	343	52.4	1,652	39.7	272	51.7	434	59.4	517	65.9	464	54.4	1,687	44.3	291	50.0	416	61.3	465	62.4	391	54.4	1,563
	YES!	48.3	369	33.1	319	35.4	282	34.9	220	37.7	1,190	51.3	352	40.5	340	30.8	268	25.9	182	36.8	1,142	49.5	325	43.9	365	31.8	241	29.5	185	38.8	1,116
In my school, students have lots of chances to help decide things like class activities and rules	NO!	5.8	43	15.6	148	17.6	139	14.9	92	13.6	422	6.5	44	8.5	71	13.8	119	14.1	98	10.8	332	5.4	35	7.3	61	8.4	63	9.5	60	7.6	219
	no	31.6	233	37.4	355	40.0	317	40.5	251	37.3	1,156	29.4	199	31.3	261	38.4	331	41.6	290	35.2	1,081	24.4	159	29.9	249	30.9	233	33.7	213	29.7	854
	yes	41.5	306	34.7	329	29.8	236	31.5	195	34.4	1,066	43.2	292	43.5	363	37.3	321	36.9	257	40.2	1,233	49.1	320	43.8	365	46.9	354	44.1	279	45.9	1,318
	YES!	21.0	155	12.3	117	12.6	100	13.1	81	14.6	453	20.9	141	16.8	140	10.5	90	7.5	52	13.8	423	21.2	138	19.0	158	13.8	104	12.7	80	16.7	480
There are lots of chances for students in my school to get involved in sports, clubs, and other school activities outside of class	NO!	0.9	7	1.5	14	3.3	26	2.4	15	2.0	62	1.2	8	1.4	12	1.6	14	1.4	10	1.4	44	0.8	5	1.2	10	1.7	13	2.9	18	1.6	46
	no	3.0	23	2.6	25	2.1	17	2.9	18	2.6	83	1.6	11	2.4	20	2.3	20	2.9	20	2.3	71	1.5	10	1.9	16	2.1	16	2.4	15	2.0	57
	yes	27.3	207	34.2	327	35.9	286	35.7	223	33.3	1,043	30.0	206	37.9	315	42.7	368	48.5	338	39.9	1,227	29.2	191	36.2	301	42.5	321	44.1	278	38.0	1,091
	YES!	68.7	520	61.7	590	58.7	468	59.0	368	62.1	1,946	67.2	462	58.2	484	53.3	459	47.2	329	56.4	1,734	68.5	449	60.7	505	53.7	406	50.7	320	58.5	1,680
In the past 12 months, in which of the following activities did you participate?	Organized community activities (such as scouting, 4H, service clubs, YMCA, etc)	27.1	143	28.1	181	25.5	137	35.8	151	28.7	612	15.7	103	24.0	195	24.1	206	27.0	192	22.9	696	23.4	154	23.2	192	22.5	169	37.1	230	26.1	745
	Family supported activities or hobbies (such as dance, gymnastics, hiking, biking, skating, etc.)	68.4	361	62.4	402	53.3	287	48.3	204	58.8	1,254	62.4	409	64.6	526	62.4	533	53.9	383	61.0	1,851	71.0	467	66.0	545	60.7	455	62.1	385	64.9	1,852
	School sponsored activities (such as sports, music, clubs, after school programs, etc.)	61.0	322	65.2	420	72.7	391	74.2	313	67.8	1,446	51.3	336	57.9	471	71.1	607	69.9	496	63.0	1,910	61.2	403	65.4	540	73.6	552	71.8	445	68.0	1,940
	Faith-based activities (such as choir, youth group, mission, church leagues, etc)	31.8	168	23.1	149	20.3	109	22.0	93	24.3	519	19.2	126	19.5	159	15.2	130	12.7	90	16.7	505	24.0	158	24.5	202	16.1	121	16.5	102	20.4	583
	Job, employed	1.5	8	7.1	46	37.5	202	64.5	272	24.8	528	1.4	9	5.8	47	41.0	350	72.8	517	30.4	923	3.2	21	7.3	60	46.1	346	75.8	470	31.4	897
	Volunteer	20.3	107	30.4	196	33.8	182	51.9	219	33.0	704	15.0	98	26.0	212	34.3	293	51.8	368	32.0	971	20.5	135	32.3	267	36.4	273	55.8	346	35.8	1,021
	Other activities	39.4	208	30.0	193	25.1	135	31.5	133	31.4	669	36.3	238	34.4	280	28.3	242	31.1	221	32.3	981	44.4	292	43.1	356	28.9	217	32.4	201	37.4	1,066
	I do not participate	5.9	31	7.9	51	7.4	40	3.6	15	6.4	137	10.4	68	11.8	96	7.5	64	4.5	32	8.6	260	7.0	46	8.4	69	5.7	43	3.5	22	6.3	180

School Domain Protective Factor: Rewards for Prosocial Involvement																															
Question	Response	District 2019										District 2021										District 2023									
		6th		8th		10th		12th		Total		6th		8th		10th		12th		Total		6th		8th		10th		12th		Total	
		%	n	%	n	%	n	%	n	%	n	%	n	%	n	%	n	%	n	%	n	%	n	%	n	%	n	%	n	%	n
My teacher(s) notices when I am doing a good job and lets me know about it	NO!	4.3	32	8.3	80	13.3	106	11.1	69	9.2	287	3.4	23	5.3	44	9.5	82	11.9	83	7.5	232	3.2	21	3.8	32	6.1	46	8.3	52	5.3	151
	no	17.3	130	33.9	325	36.3	289	35.6	221	30.9	965	15.8	108	28.5	237	38.5	332	40.0	279	31.1	956	19.3	126	22.3	186	28.5	214	34.6	217	25.9	743
	yes	49.6	373	40.9	392	37.2	296	42.1	261	42.3	1,322	50.5	346	46.8	390	41.0	354	40.2	280	44.5	1,370	51.2	335	51.1	426	52.5	395	45.4	285	50.3	1,441
	YES!	28.9	217	16.9	162	13.2	105	11.1	69	17.7	553	30.4	208	19.4	162	11.0	95	7.9	55	16.9	520	26.3	172	22.7	189	12.9	97	11.8	74	18.6	532
I feel safe at my school	NO!	1.3	10	4.5	43	4.3	34	3.5	22	3.5	109	1.9	13	2.9	24	3.2	27	3.0	21	2.8	85	2.0	13	2.0	17	1.9	14	4.9	31	2.6	75
	no	2.6	20	9.6	91	12.0	95	9.8	61	8.5	267	4.2	29	8.6	71	9.3	80	12.1	84	8.6	264	3.4	22	6.7	56	7.7	58	7.6	48	6.4	184
	yes	40.0	303	53.4	508	55.4	438	61.0	381	52.1	1,630	36.5	250	48.0	397	62.4	535	61.2	425	52.4	1,607	42.5	277	50.5	424	59.5	449	58.5	369	52.8	1,519
	YES!	56.1	425	32.6	310	28.3	224	25.8	161	35.8	1,120	57.4	393	40.5	335	25.1	215	23.7	165	36.2	1,108	52.1	340	40.8	342	31.0	234	29.0	183	38.2	1,099
The school lets my parents/caregivers know when I have done something well*	NO!	10.0	73	19.4	184	32.9	262	30.8	192	23.0	711	6.2	41	14.3	118	25.3	218	29.2	204	19.1	581	4.0	26	8.3	69	13.6	101	19.9	126	11.3	322
	no	38.2	279	45.8	434	45.7	364	47.4	296	44.3	1,373	29.3	194	43.6	359	50.0	430	51.6	361	44.1	1,344	26.4	170	36.4	303	46.9	348	49.3	312	39.8	1,133
	yes	33.7	246	24.9	236	14.9	119	16.0	100	22.6	701	43.1	286	29.7	245	19.8	170	15.3	107	26.5	808	45.4	292	37.7	314	32.9	244	24.3	154	35.2	1,004
	YES!	18.2	133	9.8	93	6.4	51	5.8	36	10.1	313	21.4	142	12.4	102	4.9	42	3.9	27	10.3	313	24.1	155	17.5	146	6.6	49	6.5	41	13.7	391
My teachers praise me when I work hard in school	NO!	7.9	57	13.0	123	19.4	154	14.1	88	13.7	422	6.0	40	9.2	76	15.9	137	19.2	134	12.7	387	4.0	26	6.3	52	8.0	59	12.1	76	7.5	213
	no	28.1	203	39.7	377	41.3	327	42.9	267	38.0	1,174	28.9	193	32.2	265	42.9	370	45.0	314	37.4	1,142	27.8	179	28.7	237	37.0	274	39.9	251	33.1	941
	yes	44.0	318	35.0	332	29.7	235	34.3	214	35.6	1,099	43.9	293	44.9	370	33.8	291	30.9	216	38.3	1,170	46.3	298	46.9	387	46.4	343	39.4	248	44.9	1,276
	YES!	20.1	145	12.3	117	9.6	76	8.7	54	12.7	392	21.1	141	13.7	113	7.4	64	4.9	34	11.5	352	21.9	141	18.2	150	8.6	64	8.6	54	14.4	409

Family Domain Risk Factor: Family Conflict																															
Question	Response	District 2019										District 2021										District 2023									
		6th		8th		10th		12th		Total		6th		8th		10th		12th		Total		6th		8th		10th		12th		Total	
		%	n	%	n	%	n	%	n	%	n	%	n	%	n	%	n	%	n	%	n	%	n	%	n	%	n	%	n	%	n
People in my family often insult or yell at each other.	NO!	41.2	310	32.1	305	21.4	172	20.3	128	29.2	915	46.9	328	36.4	306	26.7	232	22.8	161	33.0	1,027	39.5	264	39.0	328	25.2	195	24.2	153	32.3	940
	no	39.4	297	44.8	426	45.3	364	48.9	308	44.5	1,395	33.3	233	41.1	345	44.1	383	46.0	325	41.3	1,286	42.6	285	42.1	354	47.1	364	46.0	290	44.4	1,293
	yes	14.9	112	16.8	160	23.7	190	19.2	121	18.6	583	14.9	104	15.1	127	21.2	184	22.1	156	18.3	571	12.6	84	12.4	104	20.3	157	21.7	137	16.5	482
	YES!	4.5	34	6.3	60	9.6	77	11.6	73	7.8	244	4.9	34	7.4	62	7.9	69	9.2	65	7.4	230	5.4	36	6.4	54	7.4	57	8.1	51	6.8	198
We argue about the same things in my family over and over.	NO!	38.7	290	30.1	286	23.3	187	19.1	120	28.2	883	42.8	295	35.3	296	23.7	204	20.5	145	30.4	940	36.7	244	35.6	300	22.4	172	19.4	122	28.9	838
	no	41.1	308	39.1	372	36.7	294	37.4	235	38.6	1,209	33.2	229	32.2	270	33.9	291	34.1	241	33.3	1,031	37.7	250	38.2	322	38.7	297	37.0	233	37.9	1,102
	yes	15.2	114	23.3	222	27.2	218	30.0	189	23.7	743	19.4	134	24.4	205	32.4	278	33.4	236	27.6	853	19.9	132	18.1	152	29.4	226	31.3	197	24.3	707
	YES!	4.9	37	7.5	71	12.8	103	13.5	85	9.5	296	4.5	31	8.1	68	10.0	86	11.9	84	8.7	269	5.7	38	8.1	68	9.5	73	12.4	78	8.8	257
People in my family have serious arguments.	NO!	51.6	387	42.6	403	29.3	235	26.8	168	38.2	1,193	55.1	376	43.0	361	33.1	286	26.4	185	39.1	1,208	54.0	360	45.0	377	32.7	251	28.6	179	40.3	1,167
	no	34.9	262	36.2	342	41.3	331	43.3	272	38.6	1,207	30.4	207	34.7	291	41.8	362	42.2	296	37.4	1,156	32.1	214	37.0	310	40.4	310	38.8	243	37.2	1,077
	yes	9.6	72	15.8	149	19.9	159	18.6	117	15.9	497	11.1	76	16.2	136	17.6	152	22.4	157	16.9	521	11.1	74	12.8	107	19.8	152	23.8	149	16.6	482
	YES!	3.9	29	5.4	51	9.5	76	11.3	71	7.3	227	3.4	23	6.1	51	7.5	65	9.1	64	6.6	203	2.8	19	5.3	44	7.2	55	8.8	55	6.0	173

\*The Pennsylvania Youth Survey (PAYS) was significantly revised from 2021 to 2023. Trend data are reported in this report when the data are comparable. When cells include an "n/a" notation, it means the question was either not asked in a previous administration or the question was revised in a way that the 2023 data are not directly comparable. Please note that any question with an \* at the end designates a question and/or response option that was part of this 2023 survey revision. Please see Appendix B of your Profile Report for a description of changes

## Family Domain Risk Factor: Family History of Antisocial Behavior

Question	Response	District 2019										District 2021										District 2023									
		6th		8th		10th		12th		Total		6th		8th		10th		12th		Total		6th		8th		10th		12th		Total	
		%	n	%	n	%	n	%	n	%	n	%	n	%	n	%	n	%	n	%	n	%	n	%	n	%	n	%	n	%	n
About how many adults (over 21) have you known personally who in the past year have:																															
Gotten drunk or high?	None	63.3	464	44.8	430	35.4	285	29.3	184	43.6	1,363	71.7	487	63.5	530	44.4	380	29.6	207	52.2	1,604	74.7	498	58.4	485	49.7	383	38.0	239	55.4	1,605
	1	17.3	127	15.7	151	11.1	89	8.9	56	13.5	423	13.8	94	13.5	113	9.7	83	9.0	63	11.5	353	12.0	80	15.6	130	13.0	100	11.9	75	13.3	385
	2	8.5	62	11.0	106	14.5	117	11.4	72	11.4	357	7.4	50	7.8	65	11.0	94	14.6	102	10.1	311	6.0	40	10.3	86	10.9	84	13.0	82	10.1	292
	3 or 4	4.6	34	11.5	110	14.3	115	17.5	110	11.8	369	4.0	27	7.1	59	15.2	130	15.3	107	10.5	323	4.9	33	8.8	73	10.6	82	14.5	91	9.6	279
	5 or more	6.3	46	17.0	163	24.7	199	32.9	207	19.7	615	3.1	21	8.1	68	19.7	169	31.6	221	15.6	479	2.4	16	6.9	57	15.8	122	22.6	142	11.6	337
About how many adults (over 21) have you known personally who in the past year have:																															
Used marijuana, crack, cocaine or crack, or other drugs?	None	92.2	673	82.3	788	71.6	576	59.5	374	77.2	2,411	95.0	647	89.9	749	78.0	665	60.1	421	80.9	2,482	94.3	624	87.7	726	78.6	602	66.6	416	82.2	2,368
	1	5.5	40	7.3	70	11.1	89	11.4	72	8.7	271	3.1	21	5.2	43	7.7	66	12.1	85	7.0	215	4.1	27	6.8	56	10.1	77	12.3	77	8.2	237
	2	1.5	11	4.6	44	7.1	57	8.6	54	5.3	166	1.3	9	2.5	21	6.1	52	10.7	75	5.1	157	0.6	4	2.9	24	5.2	40	7.4	46	4.0	114
	3 or 4	0.1	1	2.9	28	5.0	40	7.2	45	3.7	114	0.3	2	1.7	14	3.0	26	7.0	49	3.0	91	0.9	6	1.1	9	3.3	25	7.7	48	3.1	88
	5 or more	0.7	5	2.9	28	5.3	43	13.4	84	5.1	160	0.3	2	0.7	6	5.2	44	10.0	70	4.0	122	0.2	1	1.6	13	2.9	22	6.1	38	2.6	74
About how many adults (over 21) have you known personally who in the past year have:																															
Sold or dealt drugs?	None	98.1	714	92.3	881	89.4	720	83.1	523	91.0	2,838	98.7	672	97.7	808	92.1	785	86.8	605	93.9	2,870	98.5	646	96.4	803	94.6	725	89.8	562	95.0	2,736
	1	1.2	9	3.9	37	4.2	34	5.2	33	3.6	113	0.9	6	1.7	14	4.0	34	6.6	46	3.3	100	0.9	6	1.6	13	3.8	29	5.3	33	2.8	81
	2	0.1	1	1.7	16	1.9	15	6.0	38	2.2	70	0.4	3	0.4	3	1.9	16	3.7	26	1.6	48	0.3	2	0.8	7	0.8	6	2.6	16	1.1	31
	3 or 4	0.1	1	0.7	7	1.5	12	1.9	12	1.0	32	0.0	0	0.1	1	0.7	6	1.0	7	0.5	14	0.3	2	0.8	7	0.4	3	1.6	10	0.8	22
	5 or more	0.4	3	1.5	14	3.0	24	3.7	23	2.1	64	0.0	0	0.1	1	1.3	11	1.9	13	0.8	25	0.0	0	0.4	3	0.4	3	0.8	5	0.4	11
About how many adults (over 21) have you known personally who in the past year have:																															
Done other things that could get them in trouble with the police, like stealing, selling stolen goods, mugging or assaulting others, etc.?	None	97.0	707	90.0	859	90.0	721	86.4	542	90.9	2,829	96.6	655	95.6	798	92.4	776	90.6	633	93.8	2,862	97.9	645	93.2	773	91.1	699	91.5	568	93.4	2,685
	1	2.1	15	5.0	48	4.6	37	4.9	31	4.2	131	2.7	18	2.3	19	4.4	37	3.6	25	3.2	99	1.5	10	3.6	30	6.0	46	4.0	25	3.9	111
	2	0.3	2	1.9	18	2.1	17	3.0	19	1.8	56	0.6	4	1.1	9	1.5	13	2.7	19	1.5	45	0.2	1	1.7	14	1.0	8	1.8	11	1.2	34
	3 or 4	0.4	3	1.2	11	1.1	9	1.8	11	1.1	34	0.0	0	0.4	3	0.4	3	1.0	7	0.4	13	0.2	1	0.2	2	0.7	5	1.6	10	0.6	18
	5 or more	0.3	2	1.9	18	2.1	17	3.8	24	2.0	61	0.1	1	0.7	6	1.3	11	2.1	15	1.1	33	0.3	2	1.2	10	1.2	9	1.1	7	1.0	28
How many of your brothers or sisters ever:																															
Drank beer, wine or hard liquor (for example, vodka, whiskey or gin)?	I don't have any	10.8	80	10.1	96	13.1	105	10.8	68	11.2	349	21.4	148	23.7	199	13.9	119	14.3	100	18.4	566	27.2	182	21.1	176	19.9	154	15.9	100	21.1	612
	None	82.5	614	76.3	729	64.3	514	56.3	355	70.7	2,212	71.1	491	61.0	511	59.0	504	49.8	348	60.2	1,854	66.0	441	68.8	574	57.8	446	52.1	328	61.6	1,789
	1	4.4	33	9.7	93	14.4	115	19.7	124	11.7	365	4.5	31	10.0	84	17.8	152	22.9	160	13.9	427	4.2	28	5.5	46	14.6	113	20.5	129	10.9	316
	2	1.7	13	2.1	20	5.1	41	8.9	56	4.2	130	2.0	14	3.8	32	5.4	46	7.9	55	4.8	147	1.3	9	3.1	26	4.5	35	8.3	52	4.2	122
	3 or 4	0.5	4	0.9	9	1.4	11	2.5	16	1.3	40	0.6	4	1.1	9	1.8	15	3.9	27	1.8	55	0.4	3	1.3	11	2.3	18	2.4	15	1.6	47
	5 or more	0.0	0	0.8	8	1.8	14	1.9	12	1.1	34	0.4	3	0.4	3	2.1	18	1.3	9	1.1	33	0.7	5	0.1	1	0.8	6	0.8	5	0.6	17

### Family Domain Risk Factor: Family History of Antisocial Behavior (continued)

Question	Response	District 2019										District 2021										District 2023									
		6th		8th		10th		12th		Total		6th		8th		10th		12th		Total		6th		8th		10th		12th		Total	
		%	n	%	n	%	n	%	n	%	n	%	n	%	n	%	n	%	n	%	n	%	n	%	n	%	n	%	n	%	n
How many of your brothers or sisters ever:																															
Smoked cigarettes?	I don't have any	11.7	87	10.6	101	14.1	113	11.4	72	11.9	373	22.6	156	25.1	210	16.5	141	16.0	112	20.1	619	28.4	189	20.6	172	21.9	168	17.7	111	22.1	640
	None	85.7	637	83.6	795	78.0	626	76.9	484	81.3	2,542	74.6	514	69.6	583	74.2	634	69.7	488	72.0	2,219	68.3	454	74.8	623	70.5	540	70.2	440	71.2	2,057
	1	1.5	11	4.0	38	6.1	49	7.9	50	4.7	148	2.0	14	4.5	38	6.7	57	10.3	72	5.9	181	2.9	19	3.1	26	5.2	40	8.5	53	4.8	138
	2	1.1	8	1.1	10	1.1	9	2.2	14	1.3	41	0.4	3	0.5	4	1.8	15	2.1	15	1.2	37	0.3	2	1.1	9	1.3	10	2.7	17	1.3	38
	3 or 4	0.0	0	0.1	1	0.1	1	0.5	3	0.2	5	0.0	0	0.4	3	0.2	2	1.3	9	0.5	14	0.0	0	0.1	1	0.7	5	0.6	4	0.3	10
	5 or more	0.0	0	0.6	6	0.6	5	1.0	6	0.5	17	0.3	2	0.0	0	0.6	5	0.6	4	0.4	11	0.2	1	0.2	2	0.4	3	0.3	2	0.3	8
How many of your brothers or sisters ever:																															
Used marijuana?	I don't have any	12.2	89	11.0	105	13.6	109	11.0	69	11.9	372	23.1	158	25.5	213	15.9	135	15.4	108	20.0	614	29.2	194	20.6	171	21.7	167	17.0	106	22.1	638
	None	86.4	631	78.9	753	66.7	535	60.2	378	73.8	2,297	75.6	518	68.9	576	65.6	558	55.1	386	66.3	2,038	70.4	468	73.7	613	62.4	479	61.8	386	67.3	1,946
	1	1.2	9	7.3	70	13.8	111	20.1	126	10.1	316	0.7	5	4.3	36	13.3	113	19.1	134	9.4	288	0.2	1	3.7	31	10.4	80	14.1	88	6.9	200
	2	0.1	1	1.3	12	3.6	29	5.9	37	2.5	79	0.4	3	0.7	6	3.3	28	6.3	44	2.6	81	0.3	2	1.3	11	3.4	26	4.6	29	2.4	68
	3 or 4	0.0	0	0.8	8	1.1	9	1.9	12	0.9	29	0.0	0	0.6	5	0.9	8	2.9	20	1.1	33	0.0	0	0.6	5	1.4	11	1.9	12	1.0	28
	5 or more	0.0	0	0.6	6	1.1	9	1.0	6	0.7	21	0.1	1	0.0	0	1.1	9	1.1	8	0.6	18	0.0	0	0.1	1	0.7	5	0.6	4	0.3	10
How many of your brothers or sisters ever:																															
Took a handgun to school?	I don't have any	11.5	85	11.1	105	14.4	115	11.5	72	12.1	377	22.9	157	26.2	219	17.2	146	17.9	125	21.1	647	28.8	191	20.6	171	23.2	178	18.2	114	22.7	654
	None	88.3	652	88.7	843	85.5	685	87.9	551	87.6	2,731	76.7	527	73.8	617	82.8	705	81.9	572	78.8	2,421	71.2	472	78.4	651	76.5	586	80.7	505	76.7	2,214
	1	0.1	1	0.0	0	0.0	0	0.0	0	0.0	1	0.1	1	0.0	0	0.0	0	0.1	1	0.1	2	0.0	0	0.6	5	0.0	0	0.5	3	0.3	8
	2	0.0	0	0.0	0	0.0	0	0.0	0	0.0	0	0.1	1	0.0	0	0.0	0	0.0	0	0.0	1	0.0	0	0.1	1	0.0	0	0.2	1	0.1	2
	3 or 4	0.0	0	0.0	0	0.0	0	0.2	1	0.0	1	0.0	0	0.0	0	0.0	0	0.0	0	0.0	0	0.0	0	0.1	1	0.1	1	0.2	1	0.1	3
	5 or more	0.0	0	0.2	2	0.1	1	0.5	3	0.2	6	0.1	1	0.0	0	0.0	0	0.0	0	0.0	1	0.0	0	0.1	1	0.1	1	0.3	2	0.1	4
How many of your brothers or sisters ever:																															
Been suspended or expelled from school?	I don't have any	10.2	75	9.5	90	13.8	110	10.9	68	11.0	343	20.9	144	25.1	211	16.4	139	16.2	113	19.7	607	27.3	181	19.2	159	22.4	171	17.9	112	21.6	623
	None	82.6	607	80.4	762	76.3	608	80.5	504	79.9	2,481	74.0	509	68.3	574	77.2	656	74.8	522	73.5	2,261	67.0	444	73.6	611	71.8	547	75.3	472	72.0	2,074
	1	6.4	47	7.9	75	7.4	59	7.3	46	7.3	227	3.1	21	5.5	46	5.5	47	7.0	49	5.3	163	5.6	37	4.9	41	4.7	36	5.4	34	5.1	148
	2	0.7	5	1.2	11	1.4	11	0.8	5	1.0	32	1.6	11	1.1	9	0.8	7	1.3	9	1.2	36	0.2	1	1.3	11	0.5	4	0.8	5	0.7	21
	3 or 4	0.1	1	0.5	5	0.4	3	0.2	1	0.3	10	0.1	1	0.0	0	0.1	1	0.4	3	0.2	5	0.0	0	0.7	6	0.4	3	0.5	3	0.4	12
	5 or more	0.0	0	0.5	5	0.8	6	0.3	2	0.4	13	0.3	2	0.0	0	0.0	0	0.3	2	0.1	4	0.0	0	0.2	2	0.1	1	0.2	1	0.1	4
Has anyone in your family ever had a severe alcohol or drug problem?	Yes	10.0	72	19.1	182	25.3	202	26.1	163	20.0	619	8.5	58	16.0	133	21.6	178	30.3	210	19.1	579	7.5	50	14.8	123	23.0	177	27.3	172	18.1	522
	No	90.0	650	80.9	769	74.7	597	73.9	462	80.0	2,478	91.5	628	84.0	699	78.4	645	69.7	484	80.9	2,456	92.5	614	85.2	707	77.0	591	72.7	457	81.9	2,369

## Family Domain Risk Factor: Parental Attitudes Favorable Toward Antisocial Behavior & Drugs

Question	Response	District 2019										District 2021										District 2023									
		6th		8th		10th		12th		Total		6th		8th		10th		12th		Total		6th		8th		10th		12th		Total	
		%	n	%	n	%	n	%	n	%	n	%	n	%	n	%	n	%	n	%	n	%	n	%	n	%	n	%	n	%	n
How wrong do your parents/caregivers feel it would be for you to:																															
Pick a fight with someone?*	Not Wrong at All	1.5	11	2.3	22	3.1	25	2.5	16	2.4	74	1.2	8	2.0	17	2.1	18	2.9	20	2.0	63	1.7	11	2.4	20	2.3	18	3.5	22	2.5	71
	A Little Bit Wrong	8.1	58	17.6	167	17.1	137	15.2	96	14.8	458	10.0	69	13.8	115	15.9	136	16.4	115	14.1	435	10.3	68	15.0	125	16.5	127	17.1	108	14.8	428
	Wrong	36.0	259	40.7	387	41.2	329	43.3	273	40.3	1,248	34.8	240	42.6	356	42.1	360	38.9	273	39.9	1,229	34.0	225	40.5	338	42.1	323	35.8	226	38.4	1,112
	Very wrong	54.4	392	39.4	375	38.5	308	38.9	245	42.6	1,320	54.1	373	41.6	348	40.0	342	41.8	293	44.0	1,356	54.0	357	42.1	351	39.1	300	43.6	275	44.3	1,283
How wrong do your parents/caregivers feel it would be for you to:																															
Steal anything worth more than \$5*	Not Wrong at All	0.8	6	1.4	13	2.0	16	1.3	8	1.4	43	1.0	7	1.4	12	1.2	10	2.0	14	1.4	43	0.9	6	1.9	16	1.7	13	2.1	13	1.7	48
	A Little Bit Wrong	2.5	18	3.0	28	4.1	33	1.9	12	2.9	91	2.5	17	3.7	31	5.7	49	4.1	29	4.1	126	3.3	22	5.0	41	6.1	47	6.4	40	5.2	150
	Wrong	20.2	145	29.1	276	30.0	240	28.5	179	27.1	840	23.7	163	26.7	222	29.8	255	32.9	230	28.3	870	23.4	155	26.8	222	33.8	259	31.5	198	28.9	834
	Very wrong	76.4	548	66.6	632	63.8	510	68.4	430	68.5	2,120	72.9	502	68.1	567	63.4	543	61.0	427	66.2	2,039	72.4	480	66.3	549	58.4	448	60.0	377	64.2	1,854
How wrong do your parents/caregivers feel it would be for you to:																															
Draw graffiti, or write things or draw pictures on buildings or other property (without the owner's permission)?*	Not Wrong at All	1.0	7	0.9	9	2.2	18	2.1	13	1.5	47	0.4	3	1.7	14	1.3	11	2.9	20	1.6	48	0.9	6	1.8	15	2.0	15	2.1	13	1.7	49
	A Little Bit Wrong	1.5	11	4.1	39	5.9	47	7.1	45	4.6	142	2.9	20	4.9	41	5.8	50	6.6	46	5.1	157	2.1	14	3.6	30	6.5	50	5.4	34	4.4	128
	Wrong	11.1	79	22.9	218	26.6	213	28.0	177	22.2	687	14.8	101	21.8	181	27.8	238	29.2	205	23.6	725	14.1	93	20.6	170	29.1	224	30.4	190	23.5	677
	Very wrong	86.4	617	72.0	684	65.3	523	62.8	397	71.7	2,221	81.8	558	71.6	596	65.1	557	61.3	430	69.7	2,141	82.9	548	74.0	611	62.4	480	62.1	388	70.4	2,027
How wrong do your parents/caregivers feel it would be for you to:																															
Drink beer, wine or hard liquor (for example, vodka, whiskey, gin, or rum) regularly?*	Not Wrong at All	1.0	7	1.1	10	2.4	19	2.4	15	1.6	51	0.6	4	1.3	11	1.7	15	4.0	28	1.9	58	1.1	7	1.6	13	2.1	16	3.0	19	1.9	55
	A Little Bit Wrong	1.2	9	3.3	31	6.5	52	11.0	69	5.2	161	2.0	14	1.3	11	5.5	47	11.4	80	4.9	152	1.2	8	2.5	21	5.6	43	12.2	77	5.2	149
	Wrong	7.2	52	14.9	141	23.4	187	24.4	154	17.2	534	9.2	63	15.3	128	24.1	207	29.0	203	19.5	601	7.1	47	13.1	108	21.8	167	24.8	156	16.6	478
	Very wrong	90.6	653	80.8	766	67.7	540	62.2	392	75.9	2,351	88.2	607	82.0	684	68.7	590	55.6	390	73.7	2,271	90.6	600	82.8	684	70.5	540	59.9	377	76.3	2,201
How wrong do your parents/caregivers feel it would be for you to:																															
Have one or two drinks of alcoholic beverage such as beer, wine, or hard liquor (vodka, whiskey, gin, or rum) nearly every day?*	Not Wrong at All	1.0	9	1.3	13	2.2	18	4.2	28	2.1	68	2.4	18	2.1	19	2.3	21	4.5	35	2.8	93	1.1	7	1.3	11	2.3	18	2.1	13	1.7	49
	A Little Bit Wrong	2.7	23	3.5	34	6.1	50	9.1	60	5.0	167	4.3	32	3.5	32	6.1	56	11.4	88	6.2	208	0.9	6	1.7	14	2.9	22	5.4	34	2.6	76
	Wrong	11.5	99	17.0	164	20.8	172	21.9	144	17.5	579	15.0	111	15.1	136	17.2	158	24.9	192	17.9	597	5.4	36	10.0	83	15.3	117	20.2	127	12.6	363
	Very wrong	84.8	730	78.1	753	70.9	585	64.8	427	75.4	2,495	78.3	580	79.3	715	74.3	681	59.2	457	73.0	2,433	92.6	614	86.9	719	79.5	610	72.4	456	83.1	2,399
How wrong do your parents/caregivers feel it would be for you to:																															
Smoke cigarettes?*	Not Wrong at All	0.7	5	1.0	9	2.3	18	1.6	10	1.4	42	0.7	5	1.1	9	1.0	9	2.3	16	1.3	39	0.9	6	1.6	13	2.0	15	2.4	15	1.7	49
	A Little Bit Wrong	0.7	5	1.0	9	0.8	6	2.7	17	1.2	37	0.9	6	0.4	3	1.2	10	2.6	18	1.2	37	0.6	4	1.6	13	2.0	15	3.7	23	1.9	55
	Wrong	5.3	38	8.2	78	12.5	99	14.6	92	9.9	307	6.8	47	9.1	76	14.6	125	18.6	130	12.3	378	4.2	28	8.9	74	14.9	114	20.6	130	12.0	346
	Very wrong	93.4	674	89.9	851	84.5	672	81.1	511	87.5	2,708	91.6	629	89.4	746	83.2	715	76.5	535	85.3	2,625	94.3	624	87.9	728	81.2	622	73.3	462	84.4	2,436

\*The Pennsylvania Youth Survey (PAYS) was significantly revised from 2021 to 2023. Trend data are reported in this report when the data are comparable. When cells include an "n/a" notation, it means the question was either not asked in a previous administration or the question was revised in a way that the 2023 data are not directly comparable. Please note that any question with an \* at the end designates a question and/or response option that was part of this 2023 survey revision. Please see Appendix B of your Profile Report for a description of changes



### Family Domain Risk Factor: Parental Attitudes Favorable Toward Antisocial Behavior & Drugs (continued)

Question	Response	District 2019										District 2021										District 2023									
		6th		8th		10th		12th		Total		6th		8th		10th		12th		Total		6th		8th		10th		12th		Total	
		%	n	%	n	%	n	%	n	%	n	%	n	%	n	%	n	%	n	%	n	%	n	%	n	%	n	%	n	%	n
How wrong do your parents/caregivers feel it would be for you to:																															
Use marijuana*	Not at all wrong	0.7	5	1.3	12	3.0	24	4.6	29	2.3	70	0.9	6	1.1	9	2.0	17	4.7	33	2.1	65	0.9	6	1.3	11	2.3	18	4.6	29	2.2	64
	A little bit wrong	0.6	4	2.4	23	5.4	43	10.5	66	4.4	136	0.3	2	1.6	13	4.9	42	14.2	99	5.1	156	0.2	1	1.8	15	5.7	44	9.7	61	4.2	121
	Wrong	2.8	20	9.0	85	20.3	162	22.1	139	13.2	406	3.8	26	8.2	68	20.4	175	25.6	179	14.6	448	3.5	23	7.4	61	15.9	122	24.1	152	12.4	358
	Very wrong	95.9	684	87.3	827	71.3	569	62.8	395	80.2	2,475	95.0	652	89.2	741	72.7	622	55.5	388	78.2	2,403	95.4	629	89.5	738	76.0	582	61.6	388	81.1	2,337
How wrong do your parents/caregivers feel it would be for you to:																															
Use prescription drugs not prescribed to you?*	Not at all wrong	2.7	22	2.3	22	1.7	14	1.8	12	2.1	70	2.5	18	2.1	19	1.8	16	1.6	12	2.0	65	1.1	7	1.6	13	2.0	15	1.9	12	1.6	47
	A little bit wrong	1.6	13	1.2	12	3.4	28	2.4	16	2.1	69	1.9	14	1.9	17	1.2	11	3.4	26	2.1	68	0.5	3	1.1	9	1.7	13	2.9	18	1.5	43
	Wrong	10.7	89	13.0	125	11.6	95	11.7	77	11.8	386	10.4	76	8.8	79	12.0	109	11.6	89	10.7	353	8.5	56	9.9	82	14.8	113	18.3	115	12.7	366
	Very wrong	85.0	705	83.5	803	83.3	683	84.1	554	83.9	2,745	85.3	626	87.2	784	85.1	776	83.4	640	85.3	2,826	89.9	590	87.4	721	81.6	625	76.9	482	84.1	2,418

### Family Domain Risk Factor: Poor Family Management

Question	Response	District 2019										District 2021										District 2023									
		6th		8th		10th		12th		Total		6th		8th		10th		12th		Total		6th		8th		10th		12th		Total	
		%	n	%	n	%	n	%	n	%	n	%	n	%	n	%	n	%	n	%	n	%	n	%	n	%	n	%	n	%	n
When I am not at home, one of my parents/caregivers knows where I am and who I am with.*	NO!	0.6	5	0.8	8	1.5	12	2.9	18	1.4	43	1.1	8	0.9	8	1.0	9	2.4	17	1.3	42	0.4	3	0.6	5	1.5	12	2.8	18	1.3	38
	no	1.2	9	3.0	29	3.6	29	7.0	44	3.5	111	1.3	9	3.2	27	4.4	38	5.4	38	3.6	112	1.2	8	2.1	18	2.6	20	4.7	30	2.6	76
	yes	21.8	169	36.4	348	42.5	341	53.1	334	37.7	1,192	23.1	163	32.2	272	42.2	367	53.0	374	37.6	1,176	23.6	161	30.2	256	42.2	327	44.8	284	35.0	1,028
	YES!	76.4	594	59.7	571	52.4	420	37.0	233	57.5	1,818	74.5	527	63.7	538	52.4	455	39.2	277	57.5	1,797	74.7	509	67.1	569	53.7	416	47.6	302	61.1	1,796
If you skipped school, would you be caught by your parents/caregivers?*	NO!	1.7	13	2.1	20	2.5	20	4.3	27	2.5	80	1.7	12	1.7	14	0.9	8	3.1	22	1.8	56	1.9	13	0.8	7	1.6	12	4.1	26	2.0	58
	no	1.8	14	6.8	65	8.3	67	12.8	81	7.2	227	3.3	23	5.6	47	9.9	86	16.6	117	8.8	273	3.3	22	4.1	35	6.0	46	9.0	57	5.5	160
	yes	14.8	113	31.8	302	34.8	280	41.4	261	30.4	956	25.4	177	29.4	247	38.8	337	40.8	288	33.7	1,049	24.4	163	34.8	294	37.9	293	41.1	259	34.6	1,009
	YES!	81.6	621	59.2	562	54.4	438	41.5	262	59.9	1,883	69.5	484	63.3	532	50.4	438	39.5	279	55.7	1,733	70.4	471	60.2	508	54.6	422	45.7	288	57.9	1,689
My parents/caregivers ask if I've gotten my homework done.*	NO!	1.3	10	1.4	13	4.6	37	7.0	44	3.3	104	0.8	6	1.9	16	3.2	28	8.8	62	3.6	112	0.4	3	1.4	12	2.8	22	8.6	54	3.1	91
	no	4.5	35	9.7	93	14.8	119	24.6	155	12.7	402	3.2	23	6.7	56	15.1	131	22.0	155	11.7	365	3.8	26	6.9	58	11.9	92	20.9	131	10.5	307
	yes	27.8	215	36.8	351	38.9	313	40.1	252	35.8	1,131	25.1	178	34.2	288	39.6	344	40.6	286	35.1	1,096	24.2	164	33.8	286	38.5	298	40.0	251	34.2	999
	YES!	66.3	512	52.1	497	41.7	335	28.3	178	48.2	1,522	70.8	502	57.2	481	42.1	366	28.7	202	49.6	1,551	71.5	484	57.9	490	46.8	362	30.6	192	52.2	1,528
Would your parents/caregivers know if you did not come home on time?*	NO!	1.6	12	1.0	10	2.1	17	4.3	27	2.1	66	1.0	7	1.1	9	1.3	11	2.7	19	1.5	46	0.7	5	0.9	8	1.8	14	4.0	25	1.8	52
	no	7.3	56	13.1	125	14.0	113	13.9	88	12.1	382	4.7	33	8.2	69	7.9	69	11.9	84	8.2	255	3.7	25	4.6	39	7.7	60	7.9	50	5.9	174
	yes	29.2	225	36.2	345	38.4	309	42.9	271	36.4	1,150	27.3	190	32.5	272	41.0	357	46.5	328	36.9	1,147	29.4	199	33.3	281	41.5	322	46.4	293	37.4	1,095
	YES!	61.9	477	49.6	473	45.5	366	38.9	246	49.4	1,562	66.9	465	58.2	488	49.8	433	39.0	275	53.4	1,661	66.2	448	61.1	516	48.9	379	41.8	264	54.9	1,607

\*The Pennsylvania Youth Survey (PAYS) was significantly revised from 2021 to 2023. Trend data are reported in this report when the data are comparable. When cells include an "n/a" notation, it means the question was either not asked in a previous administration or the question was revised in a way that the 2023 data are not directly comparable. Please note that any question with an \* at the end designates a question and/or response option that was part of this 2023 survey revision. Please see Appendix B of your Profile Report for a description of changes

Family Domain Risk Factor: Poor Family Management (continued)																															
Question	Response	District 2019										District 2021										District 2023									
		6th		8th		10th		12th		Total		6th		8th		10th		12th		Total		6th		8th		10th		12th		Total	
		%	n	%	n	%	n	%	n	%	n	%	n	%	n	%	n	%	n	%	n	%	n	%	n	%	n	%	n	%	n
The rules in my family are clear.	NO!	0.8	6	1.2	11	2.2	18	2.2	14	1.6	49	1.0	7	2.0	17	1.3	11	3.3	23	1.9	58	0.9	6	1.2	10	1.9	15	3.3	21	1.8	52
	no	5.3	41	9.5	91	11.8	95	14.6	92	10.1	319	5.3	37	9.3	78	13.0	113	14.0	99	10.5	327	4.0	27	5.7	48	8.4	65	12.0	76	7.4	216
	yes	33.0	254	42.2	403	44.3	357	51.1	321	42.3	1,335	33.4	235	35.0	293	41.1	356	51.9	366	40.2	1,250	36.9	249	40.2	341	46.0	356	47.9	303	42.6	1,249
	YES!	60.9	468	47.1	449	41.6	335	32.0	201	46.0	1,453	60.3	424	53.6	449	44.6	387	30.8	217	47.5	1,477	58.2	393	53.0	450	43.7	338	36.7	232	48.2	1,413
If you carried a handgun without your parents/caregivers' permission, would you be caught by them?*	NO!	0.9	7	1.4	13	2.5	20	3.2	20	1.9	60	1.7	12	1.3	11	1.4	12	2.3	16	1.6	51	2.4	16	1.4	12	2.7	21	4.0	25	2.5	74
	no	1.7	13	6.0	57	9.5	76	11.2	70	6.9	216	1.0	7	4.2	35	7.4	64	12.5	88	6.3	194	1.5	10	4.5	38	5.6	43	8.3	52	4.9	143
	yes	9.7	73	20.5	195	20.0	160	28.7	180	19.4	608	11.8	81	17.4	146	25.1	217	28.3	199	20.8	643	12.7	85	17.8	150	27.3	211	30.5	192	21.9	638
	YES!	87.7	662	72.1	685	68.0	544	56.9	357	71.8	2,248	85.4	587	77.1	647	66.2	573	57.0	401	71.3	2,208	83.4	556	76.3	644	64.4	498	57.2	360	70.6	2,058
If you drank some beer, wine, or hard liquor (such as vodka, whiskey, gin, or rum) without your parents/caregivers' permission, would you be caught by them?*	NO!	1.8	13	3.6	34	7.7	61	13.3	83	6.1	191	4.1	28	4.2	35	5.1	44	13.2	93	6.5	200	3.3	22	3.2	27	5.0	38	8.0	50	4.7	137
	no	4.6	34	15.2	144	32.5	259	41.7	261	22.4	698	2.0	14	10.8	91	23.7	204	38.3	270	18.7	579	3.8	25	9.1	76	20.8	158	33.4	209	16.2	468
	yes	12.3	91	28.7	273	28.5	227	24.1	151	23.8	742	16.2	111	23.7	199	35.0	301	29.5	208	26.5	819	16.0	106	24.3	204	34.3	261	34.5	216	27.3	787
	YES!	81.4	602	52.5	499	31.4	250	20.9	131	47.6	1,482	77.7	533	61.3	515	36.2	312	19.0	134	48.3	1,494	76.9	508	63.4	531	39.9	303	24.1	151	51.8	1,493
My family has clear rules about alcohol and drug use.	NO!	1.1	8	1.2	11	3.4	27	1.8	11	1.8	57	2.2	15	2.8	24	2.7	23	5.7	40	3.3	102	1.5	10	1.3	11	1.0	8	3.2	20	1.7	49
	no	2.9	22	6.6	63	12.6	101	18.3	115	9.6	301	2.7	19	6.3	53	9.8	85	17.8	126	9.1	283	2.6	17	4.1	34	7.1	55	12.7	80	6.4	186
	yes	12.6	95	23.7	226	33.8	270	40.6	255	27.0	846	14.0	97	20.3	171	34.2	296	42.6	301	27.8	865	20.6	137	27.2	226	35.7	275	40.0	252	30.7	890
	YES!	83.4	626	68.6	654	50.2	402	39.3	247	61.6	1,929	81.1	562	70.6	595	53.3	461	33.9	240	59.8	1,858	75.3	501	67.4	560	56.1	432	44.1	278	61.2	1,771

Family Domain Protective Factor: Family Attachment																																
Question	Response	District 2019										District 2021										District 2023										
		6th		8th		10th		12th		Total		6th		8th		10th		12th		Total		6th		8th		10th		12th		Total		
		%	n	%	n	%	n	%	n	%	n	%	n	%	n	%	n	%	n	%	n	%	n	%	n	%	n	%	n	%	n	
Do you feel very close to your parents/caregivers?*	NO!	n/a	n/a	n/a	n/a	n/a	n/a	n/a	n/a	n/a	n/a	n/a	n/a	n/a	n/a	n/a	n/a	n/a	n/a	n/a	n/a	n/a	0.7	5	1.4	12	2.7	21	3.9	25	2.1	63
	no	n/a	n/a	n/a	n/a	n/a	n/a	n/a	n/a	n/a	n/a	n/a	n/a	n/a	n/a	n/a	n/a	n/a	n/a	n/a	n/a	n/a	0.7	5	5.1	43	6.7	52	10.4	66	5.6	166
	yes	n/a	n/a	n/a	n/a	n/a	n/a	n/a	n/a	n/a	n/a	n/a	n/a	n/a	n/a	n/a	n/a	n/a	n/a	n/a	n/a	n/a	17.8	121	25.0	213	37.8	293	39.6	252	29.9	879
	YES!	n/a	n/a	n/a	n/a	n/a	n/a	n/a	n/a	n/a	n/a	n/a	n/a	n/a	n/a	n/a	n/a	n/a	n/a	n/a	n/a	n/a	80.8	550	68.5	583	52.8	410	46.1	293	62.4	1,836
Do you share your thoughts and feelings with your parents/caregivers?*	NO!	n/a	n/a	n/a	n/a	n/a	n/a	n/a	n/a	n/a	n/a	n/a	n/a	n/a	n/a	n/a	n/a	n/a	n/a	n/a	n/a	n/a	2.8	19	4.1	35	5.2	40	7.4	47	4.8	141
	no	n/a	n/a	n/a	n/a	n/a	n/a	n/a	n/a	n/a	n/a	n/a	n/a	n/a	n/a	n/a	n/a	n/a	n/a	n/a	n/a	n/a	11.2	76	16.0	135	19.6	152	16.8	107	16.0	470
	yes	n/a	n/a	n/a	n/a	n/a	n/a	n/a	n/a	n/a	n/a	n/a	n/a	n/a	n/a	n/a	n/a	n/a	n/a	n/a	n/a	n/a	31.6	214	37.2	315	40.6	315	45.9	292	38.7	1,136
	YES!	n/a	n/a	n/a	n/a	n/a	n/a	n/a	n/a	n/a	n/a	n/a	n/a	n/a	n/a	n/a	n/a	n/a	n/a	n/a	n/a	n/a	54.4	369	42.7	361	34.6	268	29.9	190	40.5	1,188

\*The Pennsylvania Youth Survey (PAYS) was significantly revised from 2021 to 2023. Trend data are reported in this report when the data are comparable. When cells include an "n/a" notation, it means the question was either not asked in a previous administration or the question was revised in a way that the 2023 data are not directly comparable. Please note that any question with an \* at the end designates a question and/or response option that was part of this 2023 survey revision. Please see Appendix B of your Profile Report for a description of changes

### Family Domain Protective Factor: Opportunities for Prosocial Involvement

Question	Response	District 2019										District 2021										District 2023									
		6th		8th		10th		12th		Total		6th		8th		10th		12th		Total		6th		8th		10th		12th		Total	
		%	n	%	n	%	n	%	n	%	n	%	n	%	n	%	n	%	n	%	n	%	n	%	n	%	n	%	n	%	n
My parents/caregivers ask me what I think before most family decisions affecting me are made*	NO!	9.2	69	5.8	55	8.0	64	7.6	48	7.5	236	5.4	37	8.1	69	7.1	62	10.5	75	7.8	243	4.0	27	5.0	43	6.2	48	9.0	58	6.0	176
	no	18.2	136	18.3	174	22.7	182	24.4	154	20.6	646	17.2	118	17.2	146	17.2	150	23.2	165	18.6	579	15.0	102	14.1	120	14.4	112	17.2	110	15.1	444
	yes	44.4	332	49.7	473	50.2	403	47.8	302	48.2	1,510	44.5	305	49.8	422	49.8	433	48.5	345	48.3	1,505	44.9	305	42.4	361	54.6	424	49.9	320	47.8	1,410
	YES!	28.1	210	26.3	250	19.1	153	20.3	128	23.7	741	32.9	226	24.8	210	25.9	225	17.8	127	25.3	788	36.1	245	38.5	328	24.8	193	23.9	153	31.2	919
If I had a personal problem, I could ask my parents/caregivers for help*	NO!	2.4	19	2.8	27	6.5	52	6.3	40	4.3	138	2.7	19	5.4	46	6.4	56	8.3	59	5.7	180	2.2	15	2.8	24	5.0	39	6.1	39	4.0	117
	no	4.5	36	8.9	86	13.3	107	10.7	68	9.2	297	4.0	28	12.4	105	9.8	85	12.3	88	9.8	306	3.4	23	6.5	55	8.4	65	9.0	58	6.8	201
	yes	27.3	220	38.3	370	41.1	331	44.4	282	37.5	1,203	29.7	210	36.6	310	41.2	358	47.7	340	38.8	1,218	26.8	182	34.5	294	44.1	343	46.3	298	37.9	1,117
	YES!	65.8	530	49.9	482	39.2	316	38.6	245	49.0	1,573	63.7	451	45.5	385	42.6	370	31.7	226	45.7	1,432	67.6	459	56.2	479	42.5	330	38.6	248	51.4	1,516
My parents/caregivers give me lots of chances to do fun things with them*	NO!	1.9	15	2.4	23	4.4	35	5.4	34	3.3	107	1.7	12	4.0	34	3.1	27	6.4	45	3.8	118	1.8	12	2.0	17	3.5	27	4.9	31	3.0	87
	no	7.9	63	8.5	82	11.1	89	17.1	108	10.7	342	7.1	50	11.3	95	11.8	102	16.1	114	11.6	361	4.9	33	4.7	40	6.2	48	10.7	68	6.4	189
	yes	32.2	258	38.8	374	46.4	372	44.3	280	40.2	1,284	31.1	218	41.6	351	44.2	381	47.2	334	41.2	1,284	30.9	209	35.4	300	44.9	348	47.8	305	39.6	1,162
	YES!	58.1	465	50.3	484	38.2	306	33.2	210	45.8	1,465	60.1	422	43.1	364	40.8	352	30.4	215	43.4	1,353	62.5	423	57.9	491	45.4	352	36.7	234	51.1	1,500

### Family Domain Protective Factor: Rewards for Prosocial Involvement

Question	Response	District 2019										District 2021										District 2023									
		6th		8th		10th		12th		Total		6th		8th		10th		12th		Total		6th		8th		10th		12th		Total	
		%	n	%	n	%	n	%	n	%	n	%	n	%	n	%	n	%	n	%	n	%	n	%	n	%	n	%	n	%	n
My parents/caregivers notice when I am doing a good job and let me know about it*	Never or Almost Never	3.4	27	5.7	55	9.3	75	8.9	56	6.6	213	2.4	17	5.6	48	6.7	59	9.4	67	6.1	191	2.3	16	3.3	28	5.3	41	5.8	37	4.1	122
	Sometimes	17.8	142	20.3	196	28.3	229	28.8	182	23.4	749	16.5	118	28.3	242	31.7	277	36.2	258	28.4	895	16.2	111	19.1	164	24.8	193	33.3	213	23.0	681
	Often	36.3	289	34.9	337	34.4	278	36.6	231	35.4	1,135	35.3	252	34.3	293	35.9	314	33.6	239	34.8	1,098	33.0	227	32.2	277	40.8	318	37.1	237	35.7	1,059
	All the time	42.5	339	39.2	379	28.1	227	25.8	163	34.6	1,108	45.8	327	31.7	271	25.7	225	20.8	148	30.8	971	48.5	333	45.5	391	29.1	227	23.8	152	37.2	1,103
How often do your parents/caregivers tell you they're proud of you for something you've done?*	Never or Almost Never	4.0	32	5.5	53	10.5	85	9.5	60	7.2	230	3.1	22	7.7	66	8.7	76	12.5	89	8.0	253	2.0	14	4.9	42	5.9	46	8.8	56	5.3	158
	Sometimes	17.7	140	20.7	200	28.7	232	28.3	179	23.5	751	15.5	111	25.2	215	30.7	268	33.0	235	26.3	829	14.5	100	17.8	153	26.9	210	32.9	210	22.7	673
	Often	32.9	261	35.2	339	34.0	275	37.0	234	34.7	1,109	31.9	228	36.5	312	35.4	309	34.2	244	34.6	1,093	33.7	232	34.0	292	39.1	305	32.1	205	34.9	1,034
	All the time	45.4	360	38.6	372	26.7	216	25.2	159	34.6	1,107	49.5	354	30.6	261	25.2	220	20.3	145	31.1	980	49.7	342	43.4	373	28.1	219	26.3	168	37.1	1,102
Do you enjoy spending time with your parents/caregivers?*	NO!	n/a	n/a	n/a	n/a	n/a	n/a	n/a	n/a	n/a	n/a	n/a	n/a	n/a	n/a	n/a	n/a	n/a	n/a	n/a	n/a	0.6	4	0.8	7	2.1	16	4.1	26	1.8	53
	no	n/a	n/a	n/a	n/a	n/a	n/a	n/a	n/a	n/a	n/a	n/a	n/a	n/a	n/a	n/a	n/a	n/a	n/a	n/a	n/a	1.3	9	2.6	22	4.4	34	5.8	37	3.5	102
	yes	n/a	n/a	n/a	n/a	n/a	n/a	n/a	n/a	n/a	n/a	n/a	n/a	n/a	n/a	n/a	n/a	n/a	n/a	n/a	n/a	20.7	140	35.7	302	44.6	346	48.2	305	37.3	1,093
	YES!	n/a	n/a	n/a	n/a	n/a	n/a	n/a	n/a	n/a	n/a	n/a	n/a	n/a	n/a	n/a	n/a	n/a	n/a	n/a	n/a	77.4	524	60.9	516	48.9	379	41.9	265	57.4	1,684

\*The Pennsylvania Youth Survey (PAYS) was significantly revised from 2021 to 2023. Trend data are reported in this report when the data are comparable. When cells include an "n/a" notation, it means the question was either not asked in a previous administration or the question was revised in a way that the 2023 data are not directly comparable. Please note that any question with an \* at the end designates a question and/or response option that was part of this 2023 survey revision. Please see Appendix B of your Profile Report for a description of changes

## Peer-Individual Risk Factor: Attitudes Favorable Toward Antisocial Behavior and Drug Use

Question	Response	District 2019										District 2021										District 2023									
		6th		8th		10th		12th		Total		6th		8th		10th		12th		Total		6th		8th		10th		12th		Total	
		%	n	%	n	%	n	%	n	%	n	%	n	%	n	%	n	%	n	%	n	%	n	%	n	%	n	%	n	%	n
How wrong do you think it is for someone your age to:																															
Stay away from school all day when their parents/caregivers think they are at school?*	Not Wrong at All	1.1	9	2.0	19	4.8	39	5.6	35	3.2	102	0.9	6	2.0	17	2.8	24	6.1	43	2.9	90	2.4	16	3.0	25	4.3	33	6.0	38	3.9	112
	A Little Bit Wrong	2.9	23	14.1	135	15.6	127	26.1	164	14.1	449	4.4	30	10.0	83	21.6	185	30.7	217	16.7	515	4.4	29	10.3	86	17.3	133	24.0	151	13.8	399
	Wrong	20.6	164	33.2	318	41.4	336	36.7	231	32.8	1,049	28.0	191	34.6	287	38.1	326	41.4	293	35.7	1,097	22.7	151	32.3	269	41.4	318	38.7	244	33.9	982
	Very wrong	75.3	599	50.7	486	38.2	310	31.6	199	49.9	1,594	66.8	456	53.4	443	37.5	321	21.8	154	44.7	1,374	70.5	469	54.4	453	37.0	284	31.3	197	48.4	1,403
How wrong do you think it is for someone your age to:																															
Take a handgun to school?	Not Wrong at All	0.9	7	0.9	9	2.2	18	2.7	17	1.6	51	0.9	6	1.1	9	1.0	9	1.7	12	1.2	36	1.8	12	2.3	19	2.2	17	5.1	32	2.8	80
	A Little Bit Wrong	0.3	2	1.0	10	0.7	6	0.8	5	0.7	23	0.6	4	0.6	5	0.9	8	1.1	8	0.8	25	0.6	4	1.0	8	1.6	12	0.5	3	0.9	27
	Wrong	2.1	17	3.3	32	4.3	35	2.9	18	3.2	102	2.6	18	4.0	33	4.0	34	4.7	33	3.8	118	2.5	17	4.9	41	4.7	36	4.9	31	4.3	125
	Very wrong	96.7	767	94.7	906	92.7	751	93.7	591	94.5	3,015	95.9	656	94.3	782	94.1	809	92.5	653	94.2	2,900	95.1	635	91.9	769	91.5	703	89.5	565	92.0	2,672
How wrong do you think it is for someone your age to:																															
Steal anything worth more than \$5?	Not Wrong at All	1.5	12	2.8	27	3.8	31	3.7	23	2.9	93	1.2	8	2.1	17	2.5	21	3.5	25	2.3	71	2.4	16	3.6	30	4.8	37	8.1	51	4.6	134
	A Little Bit Wrong	4.0	32	10.7	102	14.9	121	11.8	74	10.3	329	8.6	59	14.0	116	18.2	156	18.0	127	14.9	458	7.2	48	12.2	102	18.8	144	17.7	112	14.0	406
	Wrong	26.3	208	35.9	343	36.4	295	36.2	228	33.7	1,074	29.7	204	33.5	277	36.8	315	41.6	294	35.5	1,090	27.3	182	33.6	280	36.5	280	40.0	253	34.3	995
	Very wrong	68.2	540	50.6	483	44.8	363	48.3	304	53.0	1,690	60.5	415	50.4	416	42.5	363	36.8	260	47.3	1,454	63.1	421	50.5	421	40.0	307	34.2	216	47.1	1,365
How wrong do you think it is for someone your age to:																															
Pick a fight with someone?	Not Wrong at All	2.0	16	5.1	49	5.6	45	5.4	34	4.5	144	1.6	11	4.4	36	3.5	30	3.8	27	3.4	104	2.2	15	4.8	40	4.4	34	7.3	46	4.7	135
	A Little Bit Wrong	7.7	61	22.3	213	21.2	171	21.5	135	18.3	580	13.9	95	20.0	165	24.9	214	24.6	174	21.1	648	11.1	74	17.2	143	22.5	172	21.9	138	18.2	527
	Wrong	32.1	253	39.3	375	39.1	315	38.6	242	37.3	1,185	35.6	244	37.0	305	40.7	349	42.5	300	39.0	1,198	33.9	226	39.0	325	39.3	301	39.5	249	38.0	1,101
	Very wrong	58.2	459	33.2	317	34.0	274	34.4	216	39.9	1,266	48.9	335	38.7	319	30.9	265	29.0	205	36.6	1,124	52.8	352	39.0	325	33.8	259	31.3	197	39.1	1,133
How wrong do you think it is for someone your age to:																															
Attack someone with the idea of seriously hurting them?	Not Wrong at All	1.1	9	2.2	21	2.2	18	2.9	18	2.1	66	1.3	9	1.4	12	1.6	14	2.1	15	1.6	50	1.8	12	2.9	24	2.7	21	5.4	34	3.1	91
	A Little Bit Wrong	1.0	8	2.9	28	4.5	36	3.8	24	3.0	96	1.9	13	3.6	30	3.0	26	4.2	30	3.2	99	1.8	12	3.6	30	4.8	37	5.4	34	3.9	113
	Wrong	8.2	65	18.4	176	19.0	153	19.2	121	16.2	515	11.0	75	15.3	127	21.1	181	22.2	157	17.5	540	9.9	66	16.8	140	20.7	159	20.0	126	16.9	491
	Very wrong	89.6	709	76.5	734	74.3	600	74.1	466	78.8	2,509	85.8	586	79.6	660	74.3	638	71.4	504	77.6	2,388	86.5	578	76.8	641	71.7	550	69.2	435	76.0	2,204
How wrong do you think it is for someone your age to:																															
Drink beer, wine, or hard liquor (for example, vodka, whiskey, gin, or rum) regularly?	Not Wrong at All	1.0	8	1.9	18	6.2	50	6.2	39	3.6	115	1.0	7	1.6	13	3.9	33	7.2	51	3.4	104	1.9	13	2.3	19	4.3	33	10.0	63	4.4	128
	A Little Bit Wrong	1.3	10	6.6	63	14.4	116	20.5	129	10.0	318	0.6	4	5.1	42	13.8	118	22.1	156	10.4	320	1.3	9	5.0	42	14.8	113	20.6	130	10.1	294
	Wrong	6.3	50	21.4	205	29.5	238	31.8	200	21.8	693	7.5	51	15.7	130	28.5	244	34.7	245	21.8	670	7.2	48	14.5	121	26.0	199	31.2	197	19.5	565
	Very wrong	91.4	720	70.1	671	50.0	404	41.5	261	64.6	2,056	90.9	622	77.6	642	53.9	461	36.1	255	64.4	1,980	89.5	597	78.3	655	55.0	421	38.3	242	66.0	1,915

**Peer-Individual Risk Factor: Attitudes Favorable Toward Antisocial Behavior and Drug Use (continued)**

Question	Response	District 2019										District 2021										District 2023									
		6th		8th		10th		12th		Total		6th		8th		10th		12th		Total		6th		8th		10th		12th		Total	
		%	n	%	n	%	n	%	n	%	n	%	n	%	n	%	n	%	n	%	n	%	n	%	n	%	n	%	n	%	n
How wrong do you think it is for someone your age to:																															
Smoke cigarettes?	Not Wrong at All	0.8	6	1.4	13	3.2	26	4.6	29	2.3	74	0.9	6	1.2	10	2.1	18	3.1	22	1.8	56	2.0	13	2.4	20	4.0	31	8.5	54	4.1	118
	A Little Bit Wrong	1.4	11	3.1	30	5.1	41	9.5	60	4.5	142	0.9	6	2.3	19	8.3	71	13.5	95	6.2	191	1.2	8	3.0	25	7.7	59	15.0	95	6.4	187
	Wrong	6.8	53	17.0	162	21.5	173	26.6	168	17.5	556	7.0	48	14.5	120	24.7	212	31.9	225	19.7	605	3.5	23	12.4	104	24.8	190	27.4	173	16.9	490
	Very wrong	91.1	714	78.5	750	70.2	566	59.3	375	75.7	2,405	91.3	627	82.0	680	64.9	556	51.5	363	72.3	2,226	93.4	622	82.2	688	63.4	486	49.1	310	72.6	2,106
How wrong do you think it is for someone your age to:																															
Use LSD, cocaine or crack, amphetamines or another illegal drug?	Not Wrong at All	0.8	6	0.8	8	2.7	22	4.1	26	2.0	62	0.9	6	1.2	10	2.0	17	3.5	25	1.9	58	1.8	12	2.4	20	2.6	20	6.8	43	3.3	95
	A Little Bit Wrong	0.6	5	1.9	18	6.2	50	8.7	55	4.0	128	0.1	1	1.3	11	4.4	38	9.6	68	3.8	118	0.8	5	1.8	15	4.4	34	6.8	43	3.3	97
	Wrong	3.2	25	11.1	106	14.7	118	15.3	97	10.9	346	3.8	26	8.0	66	15.4	132	22.1	156	12.4	380	2.6	17	7.9	66	16.0	123	18.2	115	11.1	321
	Very wrong	95.4	747	86.2	823	76.3	613	71.9	455	83.1	2,638	95.2	648	89.5	741	78.2	670	64.7	457	81.9	2,516	94.9	632	87.9	737	77.0	591	68.1	430	82.3	2,390
How wrong do you think it is for someone your age to:																															
Use marijuana?	Not Wrong at All	1.2	9	5.4	52	17.1	138	29.6	187	12.2	386	0.9	6	2.4	20	11.0	94	27.2	192	10.2	312	1.8	12	2.6	22	6.4	49	18.1	114	6.8	197
	A Little Bit Wrong	1.0	8	8.4	80	19.9	160	27.8	176	13.4	424	1.2	8	4.7	39	18.9	161	31.2	220	14.0	428	1.2	8	3.0	25	14.8	113	24.7	156	10.4	302
	Wrong	4.7	36	17.3	166	22.4	180	16.5	104	15.4	486	5.0	34	11.3	93	22.1	189	19.8	140	14.9	456	2.9	19	10.4	87	20.3	155	22.5	142	13.9	403
	Very wrong	93.1	714	68.9	660	40.6	327	26.1	165	59.0	1,866	92.9	629	81.6	672	48.0	410	21.8	154	60.9	1,865	94.1	626	84.0	702	58.6	448	34.7	219	68.9	1,995
How wrong do you think it is for someone your age to:																															
Use prescription drugs not prescribed to them?*	Not Wrong at All	n/a	n/a	n/a	n/a	n/a	n/a	n/a	n/a	n/a	n/a	n/a	n/a	n/a	n/a	n/a	n/a	n/a	n/a	n/a	n/a	2.4	16	1.9	16	2.6	20	5.4	34	3.0	86
	A Little Bit Wrong	n/a	n/a	n/a	n/a	n/a	n/a	n/a	n/a	n/a	n/a	n/a	n/a	n/a	n/a	n/a	n/a	n/a	n/a	n/a	n/a	1.3	9	1.6	13	4.5	34	9.2	58	3.9	114
	Wrong	n/a	n/a	n/a	n/a	n/a	n/a	n/a	n/a	n/a	n/a	n/a	n/a	n/a	n/a	n/a	n/a	n/a	n/a	n/a	n/a	8.2	55	12.5	104	21.2	161	21.1	133	15.7	453
	Very wrong	n/a	n/a	n/a	n/a	n/a	n/a	n/a	n/a	n/a	n/a	n/a	n/a	n/a	n/a	n/a	n/a	n/a	n/a	n/a	n/a	88.0	587	84.1	701	71.7	544	64.2	404	77.4	2,236

\*The Pennsylvania Youth Survey (PAYS) was significantly revised from 2021 to 2023. Trend data are reported in this report when the data are comparable. When cells include an "n/a" notation, it means the question was either not asked in a previous administration or the question was revised in a way that the 2023 data are not directly comparable. Please note that any question with an \* at the end designates a question and/or response option that was part of this 2023 survey revision. Please see Appendix B of your Profile Report for a description of changes

## Peer-Individual: Friend/Peer Perception of Use

Question	Response	District 2019										District 2021										District 2023									
		6th		8th		10th		12th		Total		6th		8th		10th		12th		Total		6th		8th		10th		12th		Total	
		%	n	%	n	%	n	%	n	%	n	%	n	%	n	%	n	%	n	%	n	%	n	%	n	%	n	%	n	%	n
How do you feel about someone your age:																															
Having one or two drinks of an alcoholic beverage (beer, wine, hard liquor) nearly every day?	Strongly disapprove	85.6	777	65.4	643	50.2	419	48.5	317	63.8	2,156	87.2	645	76.9	692	60.0	542	45.8	347	67.5	2,226	91.0	671	88.2	827	69.9	579	62.3	439	78.4	2,516
	Somewhat disapprove	5.9	54	15.8	155	22.7	189	25.1	164	16.6	562	6.5	48	11.4	103	20.0	181	27.5	208	16.4	540	3.8	28	6.0	56	14.9	123	17.7	125	10.3	332
	Neither approve or disapprove	2.8	25	13.9	137	20.7	173	18.8	123	13.6	458	2.0	15	8.0	72	15.8	143	20.2	153	11.6	383	2.0	15	3.1	29	12.9	107	16.9	119	8.4	270
	Approve	0.6	5	1.4	14	3.5	29	4.1	27	2.2	75	0.4	3	0.7	6	2.1	19	4.2	32	1.8	60	0.3	2	0.6	6	1.4	12	2.3	16	1.1	36
	Don't know/ Can't say	5.2	47	3.5	34	2.9	24	3.5	23	3.8	128	3.9	29	3.0	27	2.0	18	2.2	17	2.8	91	2.8	21	2.1	20	0.8	7	0.9	6	1.7	54
How do you feel about someone your age:																															
Using marijuana once a month or more?	Strongly disapprove	89.1	796	66.8	657	37.6	313	23.0	150	57.0	1,916	89.9	656	80.4	720	49.2	443	22.0	166	60.5	1,985	91.9	668	86.6	811	57.1	468	35.9	251	69.1	2,198
	Somewhat disapprove	4.5	40	12.6	124	17.5	146	13.8	90	11.9	400	4.1	30	9.5	85	17.9	161	15.9	120	12.1	396	2.5	18	6.9	65	19.9	163	17.5	122	11.6	368
	Neither approve or disapprove	1.5	13	13.8	136	27.6	230	34.2	223	17.9	602	1.6	12	6.3	56	21.1	190	34.7	262	15.9	520	1.0	7	3.8	36	17.3	142	32.8	229	13.0	414
	Approve	0.2	2	3.6	35	14.5	121	25.6	167	9.7	325	0.1	1	1.2	11	10.3	93	25.2	190	9.0	295	0.3	2	0.6	6	4.8	39	12.3	86	4.2	133
	Don't know/ Can't say	4.7	42	3.2	31	2.6	22	3.4	22	3.5	117	4.2	31	2.6	23	1.6	14	2.1	16	2.6	84	4.4	32	1.9	18	1.0	8	1.6	11	2.2	69
How wrong do your friends feel it would be for YOU to:																															
Have one or two drinks of an alcoholic beverage nearly every day?	Not Wrong at All	2.1	15	5.0	48	9.1	72	6.2	39	5.6	174	2.9	20	4.4	37	5.2	45	13.6	95	6.4	197	6.3	41	3.3	27	6.9	52	8.1	51	6.0	171
	A Little Bit Wrong	2.8	20	8.7	84	16.9	134	18.4	115	11.4	353	2.6	18	5.4	45	14.6	126	18.9	132	10.4	321	2.4	16	4.2	35	11.7	89	17.7	111	8.8	251
	Wrong	12.9	93	22.8	220	27.6	218	33.3	208	23.8	739	12.3	85	23.3	195	29.1	251	32.5	227	24.6	758	9.2	60	15.7	129	25.7	195	31.1	195	20.2	579
	Very wrong	82.3	594	63.5	612	46.4	367	42.1	263	59.2	1,836	82.2	568	66.9	559	51.0	440	35.0	244	58.7	1,811	82.1	537	76.8	633	55.7	422	43.2	271	65.0	1,863
How wrong do your friends feel it would be for YOU to:																															
Use tobacco?	Not Wrong at All	1.9	14	3.5	34	6.3	50	8.7	54	4.9	152	2.9	20	3.4	28	5.5	47	10.3	72	5.4	167	6.3	41	3.2	26	7.5	57	9.7	61	6.5	185
	A Little Bit Wrong	1.8	13	5.8	56	10.1	80	15.2	95	7.9	244	1.7	12	3.4	28	11.5	99	16.8	117	8.3	256	1.1	7	3.4	28	10.8	82	19.6	123	8.4	240
	Wrong	9.7	70	20.1	193	23.6	187	26.6	166	19.9	616	8.1	56	16.1	134	22.4	193	31.2	217	19.5	600	6.4	42	13.0	107	22.5	170	28.2	177	17.3	496
	Very wrong	86.5	624	70.5	676	60.0	475	49.5	309	67.3	2,084	87.2	600	77.1	641	60.6	522	41.7	290	66.7	2,053	86.2	562	80.5	663	59.1	447	42.5	267	67.8	1,939
How wrong do your friends feel it would be for YOU to:																															
Use marijuana?	Not Wrong at All	2.1	15	7.3	70	20.5	162	33.2	207	14.7	454	2.9	20	3.9	32	13.1	113	35.1	245	13.3	410	6.6	43	3.4	28	11.0	83	20.3	127	9.8	281
	A Little Bit Wrong	0.4	3	10.1	97	17.3	137	25.2	157	12.8	394	0.7	5	4.7	39	18.1	156	24.1	168	12.0	368	0.8	5	4.9	40	14.0	106	26.5	166	11.1	317
	Wrong	8.0	57	15.0	144	19.9	158	14.6	91	14.6	450	7.9	54	15.3	127	20.5	177	18.8	131	15.9	489	6.5	42	12.2	100	20.0	151	21.6	135	15.0	428
	Very wrong	89.4	635	67.6	650	42.3	335	27.1	169	58.0	1,789	88.5	605	76.1	630	48.3	416	22.1	154	58.8	1,805	86.2	561	79.6	655	55.0	415	31.6	198	64.1	1,829
How wrong do your friends feel it would be for YOU to:																															
Use prescription drugs not prescribed to you?	Not Wrong at All	2.0	14	2.6	25	5.1	40	3.2	20	3.2	99	2.5	17	3.9	32	2.7	23	6.0	42	3.7	114	6.3	41	3.4	28	5.9	44	5.4	34	5.2	147
	A Little Bit Wrong	1.7	12	5.2	50	7.2	57	8.3	52	5.5	171	2.8	19	3.7	31	6.7	57	9.0	63	5.5	170	1.1	7	2.8	23	6.4	48	12.0	75	5.4	153
	Wrong	11.3	81	18.0	173	21.0	166	24.0	150	18.4	570	10.4	71	16.2	134	23.3	199	26.8	187	19.3	591	9.4	61	12.8	105	20.8	156	25.1	157	16.9	479
	Very wrong	85.0	608	74.2	713	66.8	529	64.5	403	72.8	2,253	84.4	578	76.2	631	67.4	576	58.2	406	71.5	2,191	83.2	538	81.0	664	66.9	501	57.4	359	72.6	2,062

**Peer-Individual: Friend/Peer Perception of Use (continued)**

Question	Response	District 2019										District 2021										District 2023																	
		6th		8th		10th		12th		Total		6th		8th		10th		12th		Total		6th		8th		10th		12th		Total									
		%	n	%	n	%	n	%	n	%	n	%	n	%	n	%	n	%	n	%	n	%	n	%	n	%	n	%	n	%	n								
How wrong do your friends feel it would be for YOU to:																																							
Use an electronic vapor product such as vape or e-cigarette?*	Not Wrong at All	n/a	n/a	n/a	n/a	n/a	n/a	n/a	n/a	n/a	n/a	n/a	n/a	n/a	n/a	n/a	n/a	n/a	n/a	n/a	n/a	n/a	n/a	n/a	n/a	n/a	n/a	n/a	n/a	6.5	42	4.5	37	11.7	88	15.2	95	9.2	262
	A Little Bit Wrong	n/a	n/a	n/a	n/a	n/a	n/a	n/a	n/a	n/a	n/a	n/a	n/a	n/a	n/a	n/a	n/a	n/a	n/a	n/a	n/a	n/a	n/a	n/a	n/a	n/a	n/a	n/a	n/a	1.2	8	4.0	33	12.9	97	22.3	140	9.8	278
	Wrong	n/a	n/a	n/a	n/a	n/a	n/a	n/a	n/a	n/a	n/a	n/a	n/a	n/a	n/a	n/a	n/a	n/a	n/a	n/a	n/a	n/a	n/a	n/a	n/a	n/a	n/a	n/a	n/a	6.3	41	13.8	113	22.1	166	26.0	163	17.0	483
	Very wrong	n/a	n/a	n/a	n/a	n/a	n/a	n/a	n/a	n/a	n/a	n/a	n/a	n/a	n/a	n/a	n/a	n/a	n/a	n/a	n/a	n/a	n/a	n/a	n/a	n/a	n/a	n/a	n/a	86.0	559	77.6	635	53.3	400	36.5	229	64.1	1,823

**Peer-Individual Risk Factor: Perceived Risk of Drug Use**

Question	Response	District 2019										District 2021										District 2023									
		6th		8th		10th		12th		Total		6th		8th		10th		12th		Total		6th		8th		10th		12th		Total	
		%	n	%	n	%	n	%	n	%	n	%	n	%	n	%	n	%	n	%	n	%	n	%	n	%	n	%	n	%	n
How much do you think people risk harming themselves if they:																															
Take one or two drinks of an alcoholic beverage (beer, wine, hard liquor) nearly every day?	No risk	8.2	65	6.2	60	8.5	69	7.8	49	7.6	243	12.2	82	8.5	70	5.2	44	8.5	60	8.4	256	3.0	20	3.0	25	4.1	31	4.9	31	3.7	107
	Slight risk	14.1	111	19.8	191	16.6	135	18.6	117	17.3	554	14.9	100	17.1	141	17.9	153	20.9	148	17.7	542	7.7	51	7.9	66	10.4	79	10.3	65	9.0	261
	Moderate risk	26.7	211	36.8	354	36.9	300	32.4	204	33.5	1,069	27.7	186	31.2	258	34.7	296	33.2	235	31.9	975	23.6	157	25.6	213	30.0	228	30.0	189	27.3	787
	Great risk	51.0	403	37.2	358	38.0	309	41.2	259	41.6	1,329	45.2	303	43.2	357	42.3	361	37.3	264	42.0	1,285	65.7	437	63.5	528	55.6	423	54.7	344	60.0	1,732
How much do you think people risk harming themselves if they:																															
Take five or more drinks of an alcoholic beverage (beer, wine, hard liquor) once or twice a week?	No risk	6.6	52	5.0	48	7.4	60	7.5	47	6.5	207	10.6	71	6.2	51	4.5	38	10.1	71	7.6	231	3.2	21	3.4	28	2.9	22	4.0	25	3.3	96
	Slight risk	12.0	94	14.3	137	19.3	156	18.3	115	15.8	502	10.2	68	11.0	91	11.8	100	20.1	141	13.1	400	4.1	27	4.1	34	7.4	56	11.0	69	6.5	186
	Moderate risk	31.2	245	35.4	339	35.4	286	39.5	249	35.2	1,119	25.6	171	28.6	236	33.1	282	35.0	246	30.7	935	22.0	146	18.8	156	28.4	216	30.3	190	24.6	708
	Great risk	50.3	395	45.3	434	37.9	307	34.8	219	42.6	1,355	53.7	359	54.2	447	50.6	431	34.9	245	48.6	1,482	70.8	471	73.7	611	61.4	467	54.7	343	65.6	1,892
How much do you think people risk harming themselves if they:																															
Smoke one or more packs of cigarettes per day?	No risk	6.2	49	3.7	36	5.7	46	6.1	38	5.3	169	10.8	72	6.2	51	4.3	37	7.7	54	7.0	214	3.2	21	2.7	22	2.9	22	3.8	24	3.1	89
	Slight risk	3.8	30	6.6	63	7.0	56	9.6	60	6.6	209	4.7	31	4.8	39	7.3	62	8.2	58	6.2	190	0.6	4	2.3	19	4.0	30	5.0	31	2.9	84
	Moderate risk	15.2	120	19.3	185	18.4	148	15.9	100	17.4	553	12.3	82	13.3	109	18.8	160	21.6	152	16.5	503	6.8	45	9.3	77	13.4	102	14.1	88	10.8	312
	Great risk	74.8	592	70.4	677	68.9	554	68.5	430	70.8	2,253	72.2	481	75.7	621	69.6	592	62.6	441	70.2	2,135	89.5	595	85.7	709	79.7	605	77.1	482	83.1	2,391
How much do you think people risk harming themselves if they:																															
Try marijuana once or twice?	No risk	9.9	75	19.8	189	38.8	312	53.9	340	29.1	916	13.5	89	14.7	121	31.3	267	52.9	371	28.0	848	4.4	29	6.9	57	19.0	144	35.4	222	15.7	452
	Slight risk	25.4	193	30.4	291	29.9	240	25.0	158	28.0	882	22.5	148	27.5	226	30.6	261	26.5	186	27.1	821	15.5	103	22.2	183	32.1	244	30.8	193	25.1	723
	Moderate risk	23.3	177	24.7	236	13.4	108	9.4	59	18.4	580	23.9	157	24.6	202	16.0	136	11.1	78	18.9	573	25.9	172	25.3	209	19.2	146	12.3	77	21.0	604
	Great risk	41.5	316	25.1	240	17.9	144	11.7	74	24.6	774	40.1	264	33.1	272	22.1	188	9.4	66	26.1	790	54.1	359	45.6	377	29.6	225	21.5	135	38.1	1,096

\*The Pennsylvania Youth Survey (PAYS) was significantly revised from 2021 to 2023. Trend data are reported in this report when the data are comparable. When cells include an "n/a" notation, it means the question was either not asked in a previous administration or the question was revised in a way that the 2023 data are not directly comparable. Please note that any question with an \* at the end designates a question and/or response option that was part of this 2023 survey revision. Please see Appendix B of your Profile Report for a description of changes

**Peer-Individual Risk Factor: Perceived Risk of Drug Use (continued)**

Question	Response	District 2019										District 2021										District 2023									
		6th		8th		10th		12th		Total		6th		8th		10th		12th		Total		6th		8th		10th		12th		Total	
		%	n	%	n	%	n	%	n	%	n	%	n	%	n	%	n	%	n	%	n	%	n	%	n	%	n	%	n	%	n
How much do you think people risk harming themselves if they:																															
Use marijuana once or twice a week?	No risk	7.4	56	9.9	95	20.0	160	28.1	177	15.5	488	11.3	74	6.6	54	13.6	116	29.3	206	14.8	450	3.3	22	3.4	28	6.7	51	16.3	102	7.1	203
	Slight risk	6.9	52	16.8	160	24.1	193	32.8	206	19.4	611	5.8	38	12.8	105	22.7	193	33.8	238	18.9	574	3.6	24	6.9	57	18.4	139	25.4	159	13.2	379
	Moderate risk	26.4	200	31.4	300	29.8	238	21.8	137	27.8	875	29.5	194	29.6	243	32.0	272	23.2	163	28.8	872	20.3	134	25.3	210	31.4	238	30.5	191	26.9	773
	Great risk	59.4	450	41.9	400	26.1	209	17.3	109	37.2	1,168	53.4	351	51.1	420	31.6	269	13.8	97	37.5	1,137	72.7	480	64.4	534	43.5	329	27.8	174	52.8	1,517
How much do you think people risk harming themselves if they:																															
Use marijuana regularly?	No risk	6.4	49	7.2	69	11.6	93	17.1	108	10.1	319	10.6	70	6.2	51	8.7	73	17.3	122	10.4	316	3.3	22	2.4	20	4.4	33	8.0	50	4.4	125
	Slight risk	2.1	16	5.7	55	16.5	132	23.1	146	11.1	349	1.4	9	4.6	38	13.5	114	26.4	186	11.4	347	0.9	6	1.8	15	7.6	57	17.1	107	6.4	185
	Moderate risk	7.5	57	18.9	181	23.9	191	27.9	176	19.2	605	7.4	49	14.2	117	23.4	197	29.6	209	18.9	572	3.6	24	11.0	91	20.8	157	27.8	174	15.5	446
	Great risk	84.0	640	68.1	652	47.9	383	31.9	201	59.6	1,876	80.6	532	75.0	617	54.4	459	26.7	188	59.3	1,796	92.1	608	84.8	702	67.2	507	47.2	296	73.6	2,113
How much do you think people risk harming themselves if they:																															
Use prescription drugs that are not prescribed to them?	No risk	6.3	49	3.4	32	4.5	36	3.8	24	4.5	141	9.5	63	5.1	42	3.3	28	6.2	44	5.8	177	3.2	21	2.1	17	3.1	23	3.5	22	2.9	83
	Slight risk	6.2	48	9.8	94	6.6	53	8.1	51	7.8	246	4.2	28	5.6	46	4.6	39	4.7	33	4.8	146	3.0	20	4.6	38	4.7	35	5.3	33	4.4	126
	Moderate risk	27.5	214	25.8	246	22.9	183	23.1	145	24.9	788	22.6	150	23.2	191	18.0	152	22.0	155	21.3	648	19.2	127	20.4	168	18.4	138	18.1	113	19.1	546
	Great risk	60.1	468	61.0	583	65.9	526	65.0	408	62.8	1,985	63.8	424	66.1	543	74.1	626	67.1	473	68.0	2,066	74.5	492	72.9	601	73.9	556	73.2	458	73.6	2,107
How much do you think people risk harming themselves if they:																															
Use an electronic vapor product such as vape or e-cigarette once or twice a day?*	No risk	n/a	n/a	n/a	n/a	n/a	n/a	n/a	n/a	n/a	n/a	n/a	n/a	n/a	n/a	n/a	n/a	n/a	n/a	n/a	n/a	3.3	22	2.4	20	4.1	31	6.4	40	3.9	113
	Slight risk	n/a	n/a	n/a	n/a	n/a	n/a	n/a	n/a	n/a	n/a	n/a	n/a	n/a	n/a	n/a	n/a	n/a	n/a	n/a	n/a	2.9	19	6.9	57	11.5	87	12.3	77	8.4	240
	Moderate risk	n/a	n/a	n/a	n/a	n/a	n/a	n/a	n/a	n/a	n/a	n/a	n/a	n/a	n/a	n/a	n/a	n/a	n/a	n/a	n/a	14.2	94	17.8	147	27.2	206	32.1	201	22.5	648
	Great risk	n/a	n/a	n/a	n/a	n/a	n/a	n/a	n/a	n/a	n/a	n/a	n/a	n/a	n/a	n/a	n/a	n/a	n/a	n/a	n/a	79.6	528	72.9	602	57.3	434	49.3	309	65.2	1,873

\*The Pennsylvania Youth Survey (PAYS) was significantly revised from 2021 to 2023. Trend data are reported in this report when the data are comparable. When cells include an "n/a" notation, it means the question was either not asked in a previous administration or the question was revised in a way that the 2023 data are not directly comparable. Please note that any question with an \* at the end designates a question and/or response option that was part of this 2023 survey revision. Please see Appendix B of your Profile Report for a description of changes



Peer-Individual Risk Factor: Rebelliousness																															
Question	Response	District 2019										District 2021										District 2023									
		6th		8th		10th		12th		Total		6th		8th		10th		12th		Total		6th		8th		10th		12th		Total	
		%	n	%	n	%	n	%	n	%	n	%	n	%	n	%	n	%	n	%	n	%	n	%	n	%	n	%	n	%	n
I like to see how much I can get away with.	Very false	76.8	620	57.5	561	43.9	358	38.2	243	55.1	1,782	73.0	492	58.9	491	54.0	464	44.4	314	57.3	1,761	75.0	501	63.6	534	52.7	407	54.3	344	61.3	1,786
	Somewhat false	16.6	134	24.8	242	28.8	235	31.1	198	25.0	809	19.3	130	27.0	225	29.3	252	28.4	201	26.3	808	19.3	129	23.8	200	31.7	245	25.6	162	25.3	736
	Somewhat true	6.2	50	14.9	145	23.3	190	24.2	154	16.7	539	5.9	40	11.9	99	14.3	123	23.4	166	13.9	428	4.9	33	11.1	93	14.5	112	15.5	98	11.5	336
	Very true	0.4	3	2.8	27	4.0	33	6.4	41	3.2	104	1.8	12	2.2	18	2.4	21	3.8	27	2.5	78	0.7	5	1.4	12	1.2	9	4.6	29	1.9	55
I ignore the rules that get in my way.	Very false	78.4	638	60.8	593	49.6	405	45.2	288	59.3	1,924	76.6	520	66.2	550	57.6	494	49.6	351	62.3	1,915	73.9	492	68.3	577	58.3	450	56.2	355	64.3	1,874
	Somewhat false	16.0	130	25.6	250	29.1	238	29.5	188	24.8	806	18.6	126	24.3	202	29.4	252	29.6	209	25.7	789	21.3	142	23.6	199	31.0	239	27.7	175	25.9	755
	Somewhat true	5.3	43	11.8	115	17.0	139	20.7	132	13.2	429	4.0	27	8.4	70	11.2	96	17.4	123	10.3	316	3.6	24	6.7	57	9.6	74	13.6	86	8.3	241
	Very true	0.4	3	1.8	18	4.3	35	4.6	29	2.6	85	0.9	6	1.1	9	1.9	16	3.4	24	1.8	55	1.2	8	1.4	12	1.2	9	2.5	16	1.5	45
I do the opposite of what people tell me, just to get them mad.	Very false	79.7	653	68.2	664	61.9	505	67.0	427	69.3	2,249	79.1	534	68.1	565	66.0	563	65.0	458	69.2	2,120	77.5	512	70.2	591	67.1	517	69.6	439	70.9	2,059
	Somewhat false	17.1	140	22.7	221	26.0	212	21.7	138	21.9	711	15.4	104	22.4	186	25.9	221	26.2	185	22.7	696	16.8	111	20.9	176	25.2	194	22.2	140	21.4	621
	Somewhat true	2.8	23	7.4	72	9.9	81	8.5	54	7.1	230	4.6	31	8.2	68	6.9	59	7.2	51	6.8	209	5.0	33	6.9	58	7.3	56	6.7	42	6.5	189
	Very true	0.4	3	1.6	16	2.2	18	2.8	18	1.7	55	0.9	6	1.3	11	1.2	10	1.6	11	1.2	38	0.8	5	2.0	17	0.4	3	1.6	10	1.2	35

Peer-Individual Risk Factor: Depressive Symptoms																															
Question	Response	District 2019										District 2021										District 2023									
		6th		8th		10th		12th		Total		6th		8th		10th		12th		Total		6th		8th		10th		12th		Total	
		%	n	%	n	%	n	%	n	%	n	%	n	%	n	%	n	%	n	%	n	%	n	%	n	%	n	%	n	%	n
In the past 12 months, have you felt depressed or sad MOST days, even if you felt OK sometimes?	NO!	43.1	351	38.3	373	26.8	218	25.9	165	34.2	1,107	48.5	336	43.9	365	36.1	308	25.7	182	38.6	1,191	45.6	307	47.6	399	36.1	277	30.6	194	40.4	1,177
	no	32.4	264	29.7	290	33.0	268	31.6	201	31.6	1,023	28.0	194	28.2	235	31.8	271	30.3	214	29.6	914	30.6	206	30.8	258	39.1	300	39.0	247	34.7	1,011
	yes	19.5	159	22.7	221	24.2	197	26.4	168	23.0	745	18.5	128	18.8	156	22.9	195	26.3	186	21.6	665	19.8	133	16.8	141	19.7	151	21.9	139	19.4	564
	YES!	4.9	40	9.3	91	16.0	130	16.0	102	11.2	363	5.1	35	9.1	76	9.3	79	17.7	125	10.2	315	4.0	27	4.8	40	5.1	39	8.5	54	5.5	160
Sometimes I think that life is not worth it.	NO!	70.9	574	59.7	580	44.6	363	43.1	274	55.5	1,791	66.9	459	57.8	477	53.0	452	39.1	276	54.2	1,664	68.1	456	63.6	533	51.0	389	46.8	297	57.6	1,675
	no	17.0	138	23.3	226	27.8	226	27.9	177	23.8	767	18.7	128	20.5	169	25.2	215	28.8	203	23.3	715	21.6	145	23.6	198	29.9	228	32.3	205	26.7	776
	yes	9.4	76	12.8	124	18.7	152	20.5	130	14.9	482	12.0	82	15.6	129	15.8	135	21.1	149	16.1	495	7.3	49	10.3	86	16.0	122	16.7	106	12.5	363
	YES!	2.7	22	4.2	41	8.9	72	8.5	54	5.9	189	2.5	17	6.1	50	6.0	51	11.0	78	6.4	196	3.0	20	2.5	21	3.1	24	4.3	27	3.2	92
At times, I think I am no good at all.	NO!	51.5	418	48.5	471	34.0	275	31.9	203	42.3	1,367	49.0	335	46.1	381	41.1	351	31.1	220	41.9	1,287	45.4	303	51.5	432	40.2	307	35.4	224	43.6	1,266
	no	23.9	194	24.9	242	24.2	196	26.9	171	24.9	803	24.0	164	23.2	192	25.3	216	21.6	153	23.6	725	28.3	189	25.9	217	32.4	247	31.2	197	29.3	850
	yes	19.9	161	20.5	199	28.9	234	30.2	192	24.3	786	22.2	152	22.3	184	24.7	211	33.4	236	25.5	783	20.2	135	19.7	165	22.7	173	26.7	169	22.1	642
	YES!	4.7	38	6.2	60	13.0	105	11.0	70	8.5	273	4.8	33	8.4	69	8.8	75	13.9	98	9.0	275	6.1	41	3.0	25	4.7	36	6.6	42	5.0	144
All in all, I am inclined to think that I am a failure.	NO!	63.4	510	56.8	552	42.2	342	40.7	258	51.6	1,662	63.4	435	53.2	440	48.1	409	37.3	263	50.4	1,547	65.3	437	59.8	501	46.3	352	41.1	260	53.4	1,550
	no	25.1	202	26.2	255	30.2	245	32.3	205	28.2	907	22.7	156	25.5	211	29.0	247	32.1	226	27.4	840	24.1	161	27.3	229	34.3	261	35.1	222	30.1	873
	yes	8.1	65	12.9	125	17.1	139	17.7	112	13.7	441	10.3	71	14.6	121	16.0	136	19.4	137	15.2	465	7.9	53	9.8	82	15.0	114	19.3	122	12.8	371
	YES!	3.5	28	4.1	40	10.5	85	9.3	59	6.6	212	3.5	24	6.7	55	6.9	59	11.2	79	7.1	217	2.7	18	3.1	26	4.5	34	4.6	29	3.7	107

## Peer-Individual Risk Factor: Sensation Seeking

Question	Response	District 2019										District 2021										District 2023									
		6th		8th		10th		12th		Total		6th		8th		10th		12th		Total		6th		8th		10th		12th		Total	
		%	n	%	n	%	n	%	n	%	n	%	n	%	n	%	n	%	n	%	n	%	n	%	n	%	n	%	n	%	n
How many times have you:																															
Done what feels good no matter what?	Never	67.4	447	63.8	566	45.8	352	42.9	262	55.5	1,627	53.8	327	58.5	459	49.8	408	40.3	275	50.7	1,469	39.9	255	43.0	329	40.1	292	35.1	212	39.8	1,088
	I've done it, but not in the past year	11.6	77	13.5	120	12.2	94	13.4	82	12.7	373	15.6	95	16.1	126	13.6	111	15.4	105	15.1	437	11.4	73	11.9	91	15.6	114	12.3	74	12.9	352
	Less than once a month	6.5	43	6.0	53	15.7	121	16.0	98	10.8	315	8.9	54	9.4	74	13.7	112	16.5	113	12.2	353	9.2	59	9.0	69	15.0	109	18.7	113	12.8	350
	About once a month	3.5	23	6.0	53	10.0	77	9.5	58	7.2	211	2.8	17	4.8	38	6.8	56	9.5	65	6.1	176	6.9	44	9.3	71	9.6	70	10.6	64	9.1	249
	2 or 3 times a month	3.0	20	5.4	48	7.8	60	8.7	53	6.2	181	7.4	45	5.6	44	8.1	66	10.2	70	7.8	225	10.6	68	11.9	91	10.3	75	10.4	63	10.9	297
	Once a week or more	8.0	53	5.3	47	8.5	65	9.5	58	7.6	223	11.5	70	5.6	44	8.1	66	8.1	55	8.1	235	21.9	140	14.9	114	9.5	69	12.9	78	14.7	401
How many times have you:																															
Done something dangerous because someone dared you to do it?	Never	80.7	622	66.1	638	55.7	447	55.6	350	65.0	2,057	73.0	483	65.6	529	56.4	469	55.1	381	62.3	1,862	70.0	464	66.3	553	56.6	431	57.2	356	62.6	1,804
	I've done it, but not in the past year	14.1	109	16.2	156	19.3	155	20.8	131	17.4	551	17.8	118	20.7	167	20.9	174	21.0	145	20.2	604	18.6	123	18.9	158	23.9	182	20.6	128	20.5	591
	Less than once a month	3.4	26	8.7	84	13.5	108	13.7	86	9.6	304	5.7	38	8.3	67	16.6	138	15.1	104	11.6	347	6.5	43	7.9	66	12.6	96	13.0	81	9.9	286
	About once a month	1.0	8	5.3	51	7.5	60	5.2	33	4.8	152	1.8	12	2.9	23	3.1	26	4.8	33	3.1	94	2.1	14	3.8	32	3.7	28	5.0	31	3.6	105
	2 or 3 times a month	0.6	5	2.7	26	2.5	20	3.3	21	2.3	72	1.2	8	1.5	12	1.9	16	2.3	16	1.7	52	1.2	8	2.0	17	2.2	17	2.1	13	1.9	55
	Once a week or more	0.1	1	1.0	10	1.5	12	1.3	8	1.0	31	0.5	3	1.1	9	1.0	8	1.7	12	1.1	32	1.7	11	1.0	8	1.0	8	2.1	13	1.4	40
How many times have you:																															
Done crazy things even if they are a little dangerous?	Never	67.4	512	52.9	505	41.8	336	40.6	254	51.1	1,607	58.7	388	51.7	417	45.1	374	44.3	306	49.7	1,485	54.4	358	54.1	451	46.3	351	45.2	279	50.2	1,439
	I've done it, but not in the past year	22.4	170	19.8	189	22.4	180	21.3	133	21.4	672	25.0	165	25.6	206	21.2	176	19.1	132	22.7	679	25.1	165	21.8	182	23.6	179	20.9	129	22.9	655
	Less than once a month	4.3	33	12.6	120	16.7	134	21.1	132	13.3	419	9.4	62	12.7	102	19.8	164	19.9	137	15.6	465	9.4	62	12.1	101	16.2	123	17.3	107	13.7	393
	About once a month	2.2	17	7.0	67	9.5	76	8.5	53	6.8	213	3.8	25	4.1	33	6.6	55	9.1	63	5.9	176	5.0	33	5.9	49	8.0	61	9.6	59	7.0	202
	2 or 3 times a month	2.6	20	5.0	48	6.1	49	5.8	36	4.9	153	1.7	11	4.1	33	5.2	43	4.9	34	4.1	121	3.5	23	3.5	29	3.3	25	3.7	23	3.5	100
	Once a week or more	1.1	8	2.6	25	3.5	28	2.7	17	2.5	78	1.5	10	1.9	15	2.2	18	2.6	18	2.0	61	2.6	17	2.5	21	2.5	19	3.2	20	2.7	77

## Peer-Individual Risk Factor: Rewards for Antisocial Behavior

Question	Response	District 2019										District 2021										District 2023													
		6th		8th		10th		12th		Total		6th		8th		10th		12th		Total		6th		8th		10th		12th		Total					
		%	n	%	n	%	n	%	n	%	n	%	n	%	n	%	n	%	n	%	n	%	n	%	n	%	n	%	n	%	n				
What are the chances you would be seen as cool if you:																																			
Carried a handgun?	No or very little chance	90.0	694	88.2	853	90.8	729	90.7	573	89.8	2,849	88.1	592	88.5	728	89.8	758	88.7	614	88.8	2,692	88.8	584	76.5	630	88.0	672	86.4	542	84.5	2,428				
	Little chance	6.0	46	7.1	69	5.2	42	6.0	38	6.1	195	8.5	57	6.6	54	7.5	63	7.7	53	7.5	227	6.7	44	13.7	113	7.9	60	8.5	53	9.4	270				
	Some chance	1.8	14	2.6	25	2.6	21	1.4	9	2.2	69	1.8	12	2.8	23	0.8	7	2.3	16	1.9	58	3.0	20	4.6	38	3.3	25	3.2	20	3.6	103				
	Pretty good chance	0.8	6	1.3	13	0.9	7	0.6	4	0.9	30	0.9	6	1.0	8	1.2	10	1.0	7	1.0	31	0.5	3	3.2	26	0.5	4	1.0	6	1.4	39				
	Very good chance	1.4	11	0.7	7	0.5	4	1.3	8	0.9	30	0.7	5	1.2	10	0.7	6	0.3	2	0.8	23	1.1	7	1.9	16	0.4	3	1.0	6	1.1	32				
What are the chances you would be seen as cool if you:																																			
Began drinking alcoholic beverages regularly, that is, at least once or twice a month?	No or very little chance	89.6	684	69.3	669	56.9	456	47.1	297	66.6	2,106	89.8	600	79.2	652	65.7	551	59.6	412	73.3	2,215	89.0	584	72.9	594	65.0	495	54.2	339	70.4	2,012				
	Little chance	6.2	47	16.7	161	19.1	153	21.6	136	15.7	497	6.4	43	10.1	83	14.9	125	16.2	112	12.0	363	7.2	47	15.2	124	18.1	138	21.4	134	15.5	443				
	Some chance	1.8	14	8.0	77	13.5	108	17.1	108	9.7	307	2.7	18	6.3	52	10.1	85	11.7	81	7.8	236	1.7	11	5.8	47	11.5	88	13.4	84	8.0	230				
	Pretty good chance	1.0	8	4.1	40	7.5	60	10.5	66	5.5	174	0.1	1	2.9	24	7.3	61	9.1	63	4.9	149	1.1	7	3.9	32	4.3	33	9.0	56	4.5	128				
	Very good chance	1.3	10	2.0	19	3.1	25	3.7	23	2.4	77	0.9	6	1.5	12	2.0	17	3.3	23	1.9	58	1.1	7	2.2	18	1.0	8	1.9	12	1.6	45				
What are the chances you would be seen as cool if you:																																			
Smoked cigarettes?	No or very little chance	89.4	681	76.9	742	84.0	675	78.4	494	82.0	2,592	89.9	603	82.5	678	78.3	657	78.7	544	82.1	2,482	89.2	584	76.9	627	78.7	597	70.3	438	78.8	2,246				
	Little chance	5.9	45	12.5	121	10.7	86	13.3	84	10.6	336	5.5	37	8.8	72	12.6	106	14.6	101	10.5	316	7.0	46	12.4	101	12.4	94	17.5	109	12.3	350				
	Some chance	2.8	21	5.9	57	3.4	27	6.2	39	4.6	144	2.8	19	5.4	44	4.8	40	4.6	32	4.5	135	1.4	9	6.6	54	5.9	45	8.2	51	5.6	159				
	Pretty good chance	1.0	8	2.8	27	1.4	11	1.1	7	1.7	53	0.7	5	1.9	16	3.0	25	1.3	9	1.8	55	0.9	6	2.3	19	2.5	19	2.6	16	2.1	60				
	Very good chance	0.9	7	1.9	18	0.6	5	1.0	6	1.1	36	1.0	7	1.5	12	1.3	11	0.7	5	1.2	35	1.5	10	1.7	14	0.5	4	1.4	9	1.3	37				
What are the chances you would be seen as cool if you:																																			
Used marijuana?	No or very little chance	91.3	684	64.2	616	50.1	401	41.7	263	62.5	1,964	92.1	614	81.0	665	62.6	522	50.1	346	71.3	2,147	92.4	598	76.5	622	64.9	489	52.7	327	71.8	2,036				
	Little chance	4.3	32	11.5	110	17.4	139	15.4	97	12.0	378	4.6	31	8.9	73	13.3	111	18.7	129	11.4	344	4.6	30	12.8	104	14.1	106	18.0	112	12.4	352				
	Some chance	2.1	16	11.1	107	15.4	123	22.2	140	12.3	386	1.6	11	4.9	40	12.2	102	14.3	99	8.4	252	1.1	7	5.7	46	13.9	105	15.5	96	9.0	254				
	Pretty good chance	0.8	6	7.8	75	11.4	91	14.7	93	8.4	265	0.6	4	3.2	26	7.7	64	12.6	87	6.0	181	0.8	5	3.1	25	4.9	37	10.8	67	4.7	134				
	Very good chance	1.5	11	5.4	52	5.9	47	6.0	38	4.7	148	1.0	7	2.1	17	4.2	35	4.3	30	3.0	89	1.1	7	2.0	16	2.1	16	3.1	19	2.0	58				

## Peer-Individual Risk Factor: Interaction with Antisocial Peers

Question	Response	District 2019										District 2021										District 2023									
		6th		8th		10th		12th		Total		6th		8th		10th		12th		Total		6th		8th		10th		12th		Total	
		%	n	%	n	%	n	%	n	%	n	%	n	%	n	%	n	%	n	%	n	%	n	%	n	%	n	%	n	%	n
Think of up to four of your best friends (the friends you feel closest to). In the past 12 months, how many of your best friends have:																															
Been arrested?	None	98.7	747	95.3	918	93.4	750	91.4	574	94.9	2,989	99.3	674	98.0	803	96.6	816	97.0	668	97.7	2,961	99.5	653	97.4	796	96.7	733	95.5	597	97.3	2,779
	1	0.1	1	3.2	31	4.0	32	6.2	39	3.3	103	0.4	3	1.2	10	2.7	23	2.3	16	1.7	52	0.2	1	1.0	8	2.4	18	3.2	20	1.6	47
	2	0.3	2	0.3	3	1.2	10	1.0	6	0.7	21	0.0	0	0.4	3	0.4	3	0.1	1	0.2	7	0.2	1	0.6	5	0.4	3	0.8	5	0.5	14
	3	0.3	2	0.2	2	0.4	3	0.3	2	0.3	9	0.0	0	0.2	2	0.0	0	0.3	2	0.1	4	0.0	0	0.7	6	0.3	2	0.0	0	0.3	8
	4	0.7	5	0.9	9	1.0	8	1.1	7	0.9	29	0.3	2	0.1	1	0.4	3	0.3	2	0.3	8	0.2	1	0.2	2	0.3	2	0.5	3	0.3	8
Think of up to four of your best friends (the friends you feel closest to). In the past 12 months, how many of your best friends have:																															
Dropped out of school?	None	98.7	743	98.3	946	97.8	784	96.0	603	97.8	3,076	98.2	665	99.3	811	98.8	836	96.1	664	98.2	2,976	99.5	650	98.4	803	98.8	748	97.8	609	98.6	2,810
	1	1.1	8	1.4	13	1.5	12	3.0	19	1.7	52	1.5	10	0.6	5	0.7	6	3.5	24	1.5	45	0.5	3	0.6	5	0.8	6	1.6	10	0.8	24
	2	0.0	0	0.1	1	0.5	4	0.6	4	0.3	9	0.1	1	0.0	0	0.1	1	0.3	2	0.1	4	0.0	0	0.1	1	0.1	1	0.3	2	0.1	4
	3	0.1	1	0.0	0	0.0	0	0.0	0	0.0	1	0.0	0	0.1	1	0.1	1	0.1	1	0.1	3	0.0	0	0.7	6	0.1	1	0.2	1	0.3	8
	4	0.1	1	0.2	2	0.2	2	0.3	2	0.2	7	0.1	1	0.0	0	0.2	2	0.0	0	0.1	3	0.0	0	0.1	1	0.1	1	0.2	1	0.1	3
Think of up to four of your best friends (the friends you feel closest to). In the past 12 months, how many of your best friends have:																															
Stolen or tried to steal a motor vehicle such as a car or motorcycle?	None	99.7	754	99.0	949	97.4	781	98.4	618	98.6	3,102	99.7	677	98.9	809	98.7	834	98.7	680	99.0	3,000	99.8	653	97.5	796	98.6	748	98.6	616	98.6	2,813
	1	0.3	2	0.7	7	1.5	12	0.5	3	0.8	24	0.0	0	0.7	6	0.8	7	0.9	6	0.6	19	0.2	1	1.1	9	0.9	7	1.0	6	0.8	23
	2	0.0	0	0.1	1	0.5	4	0.5	3	0.3	8	0.0	0	0.1	1	0.1	1	0.1	1	0.1	3	0.0	0	0.4	3	0.3	2	0.3	2	0.2	7
	3	0.0	0	0.0	0	0.0	0	0.0	0	0.0	0	0.0	0	0.1	1	0.0	0	0.1	1	0.1	2	0.0	0	1.0	8	0.1	1	0.0	0	0.3	9
	4	0.0	0	0.2	2	0.6	5	0.6	4	0.3	11	0.3	2	0.1	1	0.4	3	0.1	1	0.2	7	0.0	0	0.0	0	0.1	1	0.2	1	0.1	2
Think of up to four of your best friends (the friends you feel closest to). In the past 12 months, how many of your best friends have:																															
Been suspended from school?	None	91.0	688	83.1	798	86.4	692	83.0	522	85.8	2,700	93.9	635	92.3	756	92.2	778	92.3	637	92.6	2,806	94.2	617	89.0	727	90.2	683	90.4	565	90.8	2,592
	1	7.7	58	10.4	100	7.5	60	11.6	73	9.2	291	5.2	35	6.1	50	4.7	40	6.4	44	5.6	169	5.2	34	7.1	58	6.5	49	6.4	40	6.3	181
	2	1.1	8	3.8	36	3.7	30	2.5	16	2.9	90	0.4	3	1.0	8	2.0	17	0.9	6	1.1	34	0.3	2	2.3	19	2.4	18	1.8	11	1.8	50
	3	0.3	2	1.0	10	1.1	9	1.6	10	1.0	31	0.1	1	0.2	2	0.6	5	0.3	2	0.3	10	0.2	1	1.1	9	0.5	4	1.1	7	0.7	21
	4	0.0	0	1.7	16	1.2	10	1.3	8	1.1	34	0.3	2	0.4	3	0.5	4	0.1	1	0.3	10	0.2	1	0.5	4	0.4	3	0.3	2	0.4	10
Think of up to four of your best friends (the friends you feel closest to). In the past 12 months, how many of your best friends have:																															
Carried a handgun?	None	98.8	747	99.0	946	98.4	786	98.2	615	98.6	3,094	99.1	673	99.0	807	98.0	830	98.5	677	98.6	2,987	99.5	652	97.9	800	98.0	736	97.8	609	98.3	2,797
	1	0.9	7	0.9	9	1.1	9	1.1	7	1.0	32	0.7	5	0.7	6	0.9	8	0.9	6	0.8	25	0.3	2	1.0	8	0.9	7	1.4	9	0.9	26
	2	0.0	0	0.1	1	0.1	1	0.3	2	0.1	4	0.0	0	0.0	0	0.4	3	0.1	1	0.1	4	0.0	0	0.6	5	0.7	5	0.2	1	0.4	11
	3	0.0	0	0.0	0	0.0	0	0.0	0	0.0	0	0.0	0	0.2	2	0.0	0	0.1	1	0.1	3	0.0	0	0.5	4	0.0	0	0.0	0	0.1	4
	4	0.3	2	0.0	0	0.4	3	0.3	2	0.2	7	0.1	1	0.0	0	0.7	6	0.3	2	0.3	9	0.2	1	0.0	0	0.4	3	0.6	4	0.3	8

### Peer-Individual Risk Factor: Interaction with Antisocial Peers (continued)

Question	Response	District 2019										District 2021										District 2023									
		6th		8th		10th		12th		Total		6th		8th		10th		12th		Total		6th		8th		10th		12th		Total	
		%	n	%	n	%	n	%	n	%	n	%	n	%	n	%	n	%	n	%	n	%	n	%	n	%	n	%	n	%	n
Think of up to four of your best friends (the friends you feel closest to). In the past 12 months, how many of your best friends have:																															
Sold illegal drugs?	None	99.5	750	92.0	880	87.8	700	85.2	535	91.4	2,865	99.9	675	98.3	803	94.5	797	88.1	607	95.3	2,882	99.8	656	97.3	794	94.6	713	90.6	566	95.7	2,729
	1	0.4	3	5.1	49	5.9	47	8.4	53	4.8	152	0.0	0	1.5	12	3.1	26	7.7	53	3.0	91	0.2	1	1.2	10	3.3	25	3.8	24	2.1	60
	2	0.1	1	1.5	14	2.8	22	4.0	25	2.0	62	0.0	0	0.0	0	1.2	10	2.3	16	0.9	26	0.0	0	0.2	2	1.2	9	3.5	22	1.2	33
	3	0.0	0	0.4	4	1.3	10	0.6	4	0.6	18	0.0	0	0.1	1	0.2	2	0.9	6	0.3	9	0.0	0	0.7	6	0.3	2	0.8	5	0.5	13
	4	0.0	0	1.0	10	2.3	18	1.8	11	1.2	39	0.1	1	0.1	1	0.9	8	1.0	7	0.6	17	0.0	0	0.5	4	0.7	5	1.3	8	0.6	17

### Peer-Individual Risk Factor: Friends' Use of Drugs

Question	Response	District 2019										District 2021										District 2023									
		6th		8th		10th		12th		Total		6th		8th		10th		12th		Total		6th		8th		10th		12th		Total	
		%	n	%	n	%	n	%	n	%	n	%	n	%	n	%	n	%	n	%	n	%	n	%	n	%	n	%	n	%	n
Think of up to four of your best friends (the friends you feel closest to). In the past 12 months, how many of your best friends have:																															
Tried beer, wine, or hard liquor when their parents/caregivers didn't know about it?*	None	96.0	723	74.9	718	49.2	393	34.9	219	65.4	2,053	96.2	651	88.3	724	66.4	559	42.1	289	73.5	2,223	97.7	642	88.6	722	70.0	528	51.5	321	77.7	2,213
	1	2.7	20	12.1	116	14.0	112	10.8	68	10.1	316	2.8	19	6.6	54	9.7	82	10.5	72	7.5	227	1.8	12	6.9	56	11.4	86	13.5	84	8.4	238
	2	0.8	6	6.3	60	12.0	96	13.9	87	7.9	249	0.7	5	2.2	18	6.9	58	11.8	81	5.4	162	0.3	2	2.8	23	7.8	59	9.3	58	5.0	142
	3	0.3	2	2.1	20	7.0	56	7.0	44	3.9	122	0.0	0	1.3	11	5.9	50	6.8	47	3.6	108	0.0	0	1.0	8	3.3	25	6.4	40	2.6	73
	4	0.3	2	4.6	44	17.8	142	33.4	210	12.7	398	0.3	2	1.6	13	11.0	93	28.8	198	10.1	306	0.2	1	0.7	6	7.4	56	19.3	120	6.4	183
Think of up to four of your best friends (the friends you feel closest to). In the past 12 months, how many of your best friends have:																															
Smoked cigarettes?	None	98.8	746	93.5	897	91.4	731	80.6	507	91.7	2,881	99.0	668	96.5	790	92.5	780	86.2	594	93.6	2,832	98.9	651	95.1	777	90.7	686	84.6	526	92.5	2,640
	1	0.9	7	4.4	42	4.3	34	10.0	63	4.6	146	0.6	4	2.2	18	4.2	35	7.5	52	3.6	109	1.1	7	3.2	26	5.0	38	6.6	41	3.9	112
	2	0.3	2	1.1	11	2.4	19	5.2	33	2.1	65	0.1	1	0.9	7	1.7	14	3.6	25	1.6	47	0.0	0	0.9	7	2.4	18	3.7	23	1.7	48
	3	0.0	0	0.1	1	0.6	5	1.3	8	0.4	14	0.0	0	0.2	2	0.5	4	0.7	5	0.4	11	0.0	0	0.4	3	0.8	6	1.4	9	0.6	18
	4	0.0	0	0.8	8	1.4	11	2.9	18	1.2	37	0.3	2	0.2	2	1.2	10	1.9	13	0.9	27	0.0	0	0.5	4	1.1	8	3.7	23	1.2	35
Think of up to four of your best friends (the friends you feel closest to). In the past 12 months, how many of your best friends have:																															
Used LSD, cocaine or crack, amphetamines or another illegal drug?	None	99.5	747	96.0	921	93.2	744	89.1	557	94.8	2,969	99.9	672	97.8	800	95.5	803	89.4	614	95.7	2,889	99.5	652	97.8	799	95.9	727	91.3	567	96.3	2,745
	1	0.5	4	2.5	24	3.5	28	7.4	46	3.3	102	0.0	0	1.5	12	3.1	26	5.2	36	2.5	74	0.5	3	0.9	7	2.5	19	4.0	25	1.9	54
	2	0.0	0	0.7	7	2.1	17	1.4	9	1.1	33	0.0	0	0.5	4	1.0	8	2.3	16	0.9	28	0.0	0	0.4	3	0.7	5	2.6	16	0.8	24
	3	0.0	0	0.3	3	0.3	2	1.3	8	0.4	13	0.0	0	0.1	1	0.1	1	1.6	11	0.4	13	0.0	0	0.6	5	0.5	4	0.3	2	0.4	11
	4	0.0	0	0.4	4	0.9	7	0.8	5	0.5	16	0.1	1	0.1	1	0.4	3	1.5	10	0.5	15	0.0	0	0.4	3	0.4	3	1.8	11	0.6	17

\*The Pennsylvania Youth Survey (PAYS) was significantly revised from 2021 to 2023. Trend data are reported in this report when the data are comparable. When cells include an "n/a" notation, it means the question was either not asked in a previous administration or the question was revised in a way that the 2023 data are not directly comparable. Please note that any question with an \* at the end designates a question and/or response option that was part of this 2023 survey revision. Please see Appendix B of your Profile Report for a description of changes

### Peer-Individual Risk Factor: Friends' Use of Drugs (continued)

Question	Response	District 2019										District 2021										District 2023									
		6th		8th		10th		12th		Total		6th		8th		10th		12th		Total		6th		8th		10th		12th		Total	
		%	n	%	n	%	n	%	n	%	n	%	n	%	n	%	n	%	n	%	n	%	n	%	n	%	n	%	n	%	n
Think of up to four of your best friends (the friends you feel closest to). In the past 12 months, how many of your best friends have:																															
Used marijuana?	None	99.3	735	81.7	784	62.4	498	41.6	261	72.9	2,278	99.4	667	94.9	774	76.3	644	48.5	333	80.1	2,418	99.7	653	94.2	768	76.3	577	60.2	377	83.3	2,375
	1	0.5	4	7.6	73	11.2	89	11.8	74	7.7	240	0.4	3	3.2	26	8.5	72	10.0	69	5.6	170	0.3	2	3.4	28	10.6	80	11.0	69	6.3	179
	2	0.1	1	4.4	42	7.9	63	14.2	89	6.2	195	0.0	0	0.6	5	4.7	40	11.1	76	4.0	121	0.0	0	0.7	6	4.6	35	9.4	59	3.5	100
	3	0.0	0	2.1	20	5.6	45	8.9	56	3.9	121	0.0	0	0.4	3	2.4	20	8.0	55	2.6	78	0.0	0	0.6	5	2.9	22	5.6	35	2.2	62
	4	0.0	0	4.3	41	12.9	103	23.4	147	9.3	291	0.1	1	1.0	8	8.1	68	22.4	154	7.7	231	0.0	0	1.0	8	5.6	42	13.7	86	4.8	136

### Peer-Individual Protective Factor: Belief in the Moral Order

Question	Response	District 2019										District 2021										District 2023									
		6th		8th		10th		12th		Total		6th		8th		10th		12th		Total		6th		8th		10th		12th		Total	
		%	n	%	n	%	n	%	n	%	n	%	n	%	n	%	n	%	n	%	n	%	n	%	n	%	n	%	n	%	n
I think it is okay to take something without asking as long as you get away with it.	NO!	82.1	629	59.0	563	56.7	447	52.4	328	62.7	1,967	76.0	510	64.8	531	56.7	475	54.6	375	62.7	1,891	73.3	482	60.6	494	54.3	410	51.9	324	60.0	1,710
	no	15.7	120	36.2	346	37.3	294	40.7	255	32.4	1,015	23.4	157	31.5	258	38.1	319	40.5	278	33.6	1,012	24.9	164	34.8	284	40.7	307	42.6	266	35.8	1,021
	yes	1.6	12	4.0	38	5.1	40	5.4	34	4.0	124	0.4	3	3.2	26	4.5	38	4.1	28	3.2	95	1.5	10	3.3	27	4.5	34	4.3	27	3.4	98
	YES!	0.7	5	0.8	8	0.9	7	1.4	9	0.9	29	0.1	1	0.5	4	0.7	6	0.9	6	0.6	17	0.3	2	1.2	10	0.5	4	1.1	7	0.8	23
It is alright to beat people up if they start the fight.	NO!	58.2	442	28.1	267	29.9	235	27.5	172	35.7	1,116	57.4	383	37.1	303	29.3	245	32.4	223	38.4	1,154	55.7	365	38.1	311	36.1	273	34.6	216	40.9	1,165
	no	23.8	181	29.7	282	25.1	197	26.0	163	26.4	823	26.2	175	25.6	209	25.0	209	24.0	165	25.2	758	24.6	161	27.3	223	26.5	200	26.4	165	26.3	749
	yes	13.9	106	27.1	258	28.8	226	27.8	174	24.5	764	13.0	87	27.3	223	33.2	278	30.1	207	26.4	795	15.1	99	25.4	207	26.2	198	27.7	173	23.7	677
	YES!	4.1	31	15.1	144	16.2	127	18.7	117	13.4	419	3.3	22	10.0	82	12.5	105	13.5	93	10.0	302	4.6	30	9.2	75	11.2	85	11.2	70	9.1	260
I think sometimes it's okay to cheat at school.	NO!	75.1	575	43.0	412	26.6	213	27.9	175	43.6	1,375	69.3	463	46.6	379	32.5	271	25.5	175	42.9	1,288	72.1	472	48.2	393	35.6	268	31.8	198	46.8	1,331
	no	21.3	163	38.7	371	35.9	288	34.4	216	32.9	1,038	27.5	184	35.0	285	34.5	288	27.0	185	31.4	942	22.7	149	34.9	285	37.8	285	33.4	208	32.6	927
	yes	3.3	25	15.6	150	30.0	241	30.8	193	19.3	609	3.0	20	16.0	130	28.2	235	39.3	269	21.8	654	4.9	32	15.1	123	23.5	177	30.7	191	18.4	523
	YES!	0.4	3	2.7	26	7.5	60	6.9	43	4.2	132	0.1	1	2.5	20	4.8	40	8.2	56	3.9	117	0.3	2	1.8	15	3.1	23	4.0	25	2.3	65
It is important to be honest with your parents/caregivers, even if they become upset or you get punished.*	NO!	5.4	41	4.1	39	7.3	58	7.1	44	5.8	182	12.6	84	15.7	128	10.5	88	14.8	102	13.4	402	9.5	62	10.7	87	14.8	112	16.1	100	12.7	361
	no	3.8	29	10.0	95	11.8	94	13.3	83	9.6	301	4.3	29	12.8	104	13.3	111	16.9	116	12.0	360	4.3	28	8.2	67	11.3	85	14.0	87	9.4	267
	yes	24.8	189	41.7	397	48.9	389	53.2	332	41.7	1,307	29.5	197	35.5	289	45.0	377	43.8	301	38.7	1,164	27.0	177	36.3	296	44.9	339	48.1	298	39.0	1,110
	YES!	66.0	502	44.3	422	32.0	255	26.4	165	42.9	1,344	53.5	357	36.0	293	31.2	261	24.5	168	35.9	1,079	59.3	389	44.9	366	29.0	219	21.8	135	39.0	1,109

\*The Pennsylvania Youth Survey (PAYS) was significantly revised from 2021 to 2023. Trend data are reported in this report when the data are comparable. When cells include an "n/a" notation, it means the question was either not asked in a previous administration or the question was revised in a way that the 2023 data are not directly comparable. Please note that any question with an \* at the end designates a question and/or response option that was part of this 2023 survey revision. Please see Appendix B of your Profile Report for a description of changes

Peer-Individual Protective Factor: Religiosity																															
Question	Response	District 2019										District 2021										District 2023									
		6th		8th		10th		12th		Total		6th		8th		10th		12th		Total		6th		8th		10th		12th		Total	
		%	n	%	n	%	n	%	n	%	n	%	n	%	n	%	n	%	n	%	n	%	n	%	n	%	n	%	n	%	n
How often do you attend religious services or activities?	Never	24.8	190	28.1	269	31.6	257	36.8	231	29.9	947	23.8	158	30.7	254	36.8	311	42.1	296	33.5	1,019	25.4	167	27.3	228	33.6	257	50.1	319	33.6	971
	Rarely	27.4	210	32.7	314	31.6	257	31.1	195	30.8	976	36.3	241	34.2	283	35.9	304	35.0	246	35.3	1,074	31.0	204	32.9	275	34.4	263	25.9	165	31.3	907
	1-2 times a month	22.4	172	19.1	183	18.5	150	14.0	88	18.7	593	21.1	140	19.1	158	14.7	124	12.4	87	16.7	509	20.2	133	19.8	165	16.6	127	10.5	67	17.0	492
	Once a week or more	25.4	195	20.1	193	18.3	149	18.2	114	20.6	651	18.8	125	16.0	132	12.6	107	10.5	74	14.4	438	23.4	154	20.0	167	15.3	117	13.5	86	18.1	524

Substance Use: Willingness to Use																															
Question	Response	District 2019										District 2021										District 2023									
		6th		8th		10th		12th		Total		6th		8th		10th		12th		Total		6th		8th		10th		12th		Total	
		%	n	%	n	%	n	%	n	%	n	%	n	%	n	%	n	%	n	%	n	%	n	%	n	%	n	%	n	%	n
How willing are you to try ALCOHOL (beer, wine, coolers, hard liquor such as vodka, whiskey, gin, or rum) before you are 21? This is not a question about current or past use.	I would never try it	69.1	623	43.3	425	24.5	203	21.8	142	41.5	1,393	68.2	501	53.1	476	36.3	326	19.9	150	44.3	1,453	70.1	518	60.6	566	40.8	337	29.0	204	50.7	1,625
	I probably wouldn't try it	18.2	164	21.8	214	14.7	122	12.2	79	17.2	579	18.5	136	19.1	171	18.3	164	10.8	81	16.8	552	17.1	126	19.0	177	20.3	168	15.8	111	18.2	582
	I'm not sure whether or not I would try it	9.5	86	19.7	193	18.6	154	14.5	94	15.7	527	10.1	74	16.6	149	21.7	195	18.9	142	17.1	560	9.6	71	15.0	140	21.5	178	21.5	151	16.9	540
	I would like to try it	2.3	21	12.2	120	29.8	247	30.9	201	17.5	589	3.1	23	10.3	92	17.7	159	35.3	266	16.4	540	2.7	20	4.5	42	13.9	115	25.6	180	11.1	357
	I would try it any chance I got	0.8	7	3.0	29	12.3	102	20.6	134	8.1	272	0.1	1	1.0	9	6.0	54	15.1	114	5.4	178	0.5	4	1.0	9	3.4	28	8.1	57	3.1	98
How willing are you to try MARIJUANA (pot, hash, cannabis, weed, THC) before you are 21? This is not a question about current or past use.*	I would never try it	93.8	839	74.0	727	48.1	400	39.8	258	66.3	2,224	92.5	678	82.3	738	58.0	520	34.7	262	67.0	2,198	93.9	689	84.9	794	64.4	532	46.3	325	73.2	2,340
	I probably wouldn't try it	4.1	37	10.7	105	15.8	131	13.4	87	10.7	360	5.0	37	8.4	75	16.1	144	13.8	104	11.0	360	4.2	31	8.2	77	14.8	122	15.2	107	10.5	337
	I'm not sure whether or not I would try it	1.5	13	6.3	62	11.3	94	11.4	74	7.2	243	2.0	15	5.6	50	11.0	99	17.2	130	9.0	294	1.2	9	4.0	37	10.8	89	15.8	111	7.7	246
	I would like to try it	0.4	4	5.6	55	13.7	114	19.0	123	8.8	296	0.3	2	3.0	27	9.5	85	21.1	159	8.3	273	0.4	3	2.2	21	7.4	61	14.7	103	5.9	188
	I would try it any chance I got	0.1	1	3.4	33	11.1	92	16.5	107	6.9	233	0.1	1	0.8	7	5.5	49	13.2	100	4.8	157	0.3	2	0.6	6	2.7	22	8.0	56	2.7	86

\*The Pennsylvania Youth Survey (PAYS) was significantly revised from 2021 to 2023. Trend data are reported in this report when the data are comparable. When cells include an "n/a" notation, it means the question was either not asked in a previous administration or the question was revised in a way that the 2023 data are not directly comparable. Please note that any question with an \* at the end designates a question and/or response option that was part of this 2023 survey revision. Please see Appendix B of your Profile Report for a description of changes

## Substance Use: High Prevalence/Early Initiation Drugs

Question	Response	District 2019										District 2021										District 2023																						
		6th		8th		10th		12th		Total		6th		8th		10th		12th		Total		6th		8th		10th		12th		Total														
		%	n	%	n	%	n	%	n	%	n	%	n	%	n	%	n	%	n	%	n	%	n	%	n	%	n	%	n	%	n													
Have you ever:																																												
Had beer, wine, or hard liquor?*	Never	n/a	n/a	n/a	n/a	n/a	n/a	n/a	n/a	n/a	n/a	n/a	n/a	n/a	n/a	n/a	n/a	n/a	n/a	n/a	n/a	n/a	n/a	n/a	n/a	n/a	n/a	n/a	n/a	n/a	n/a	n/a	n/a	n/a	91.0	676	84.5	794	65.5	546	48.7	346	73.2	2,362
	Once or twice	n/a	n/a	n/a	n/a	n/a	n/a	n/a	n/a	n/a	n/a	n/a	n/a	n/a	n/a	n/a	n/a	n/a	n/a	n/a	n/a	n/a	n/a	n/a	n/a	n/a	n/a	n/a	n/a	n/a	n/a	n/a	n/a	n/a	8.6	64	14.0	132	21.4	178	20.3	144	16.1	518
	Once in awhile but not regularly	n/a	n/a	n/a	n/a	n/a	n/a	n/a	n/a	n/a	n/a	n/a	n/a	n/a	n/a	n/a	n/a	n/a	n/a	n/a	n/a	n/a	n/a	n/a	n/a	n/a	n/a	n/a	n/a	n/a	n/a	n/a	n/a	0.3	2	1.3	12	10.9	91	22.1	157	8.1	262	
	Regularly in the past	n/a	n/a	n/a	n/a	n/a	n/a	n/a	n/a	n/a	n/a	n/a	n/a	n/a	n/a	n/a	n/a	n/a	n/a	n/a	n/a	n/a	n/a	n/a	n/a	n/a	n/a	n/a	n/a	n/a	n/a	n/a	n/a	0.0	0	0.1	1	1.3	11	3.7	26	1.2	38	
	Regularly now	n/a	n/a	n/a	n/a	n/a	n/a	n/a	n/a	n/a	n/a	n/a	n/a	n/a	n/a	n/a	n/a	n/a	n/a	n/a	n/a	n/a	n/a	n/a	n/a	n/a	n/a	n/a	n/a	n/a	n/a	n/a	n/a	0.1	1	0.1	1	0.8	7	5.3	38	1.5	47	
How often have you, in the past 30 days:																																												
Had beer, wine, or hard liquor?*	Never	n/a	n/a	n/a	n/a	n/a	n/a	n/a	n/a	n/a	n/a	n/a	n/a	n/a	n/a	n/a	n/a	n/a	n/a	n/a	n/a	n/a	n/a	n/a	n/a	n/a	n/a	n/a	n/a	n/a	n/a	n/a	n/a	n/a	98.5	731	97.2	912	86.4	717	70.4	499	88.8	2,859
	Once or twice	n/a	n/a	n/a	n/a	n/a	n/a	n/a	n/a	n/a	n/a	n/a	n/a	n/a	n/a	n/a	n/a	n/a	n/a	n/a	n/a	n/a	n/a	n/a	n/a	n/a	n/a	n/a	n/a	n/a	n/a	n/a	n/a	n/a	1.3	10	2.8	26	11.6	96	21.6	153	8.9	285
	Once or twice per week	n/a	n/a	n/a	n/a	n/a	n/a	n/a	n/a	n/a	n/a	n/a	n/a	n/a	n/a	n/a	n/a	n/a	n/a	n/a	n/a	n/a	n/a	n/a	n/a	n/a	n/a	n/a	n/a	n/a	n/a	n/a	n/a	0.1	1	0.0	0	1.8	15	7.2	51	2.1	67	
	About once a day	n/a	n/a	n/a	n/a	n/a	n/a	n/a	n/a	n/a	n/a	n/a	n/a	n/a	n/a	n/a	n/a	n/a	n/a	n/a	n/a	n/a	n/a	n/a	n/a	n/a	n/a	n/a	n/a	n/a	n/a	n/a	n/a	0.0	0	0.0	0	0.1	1	0.3	2	0.1	3	
	More than once a day	n/a	n/a	n/a	n/a	n/a	n/a	n/a	n/a	n/a	n/a	n/a	n/a	n/a	n/a	n/a	n/a	n/a	n/a	n/a	n/a	n/a	n/a	n/a	n/a	n/a	n/a	n/a	n/a	n/a	n/a	n/a	n/a	0.0	0	0.0	0	0.1	1	0.6	4	0.2	5	
Have you ever:																																												
Used marijuana (pot, hash, cannabis, weed, THC)?*	Never	n/a	n/a	n/a	n/a	n/a	n/a	n/a	n/a	n/a	n/a	n/a	n/a	n/a	n/a	n/a	n/a	n/a	n/a	n/a	n/a	n/a	n/a	n/a	n/a	n/a	n/a	n/a	n/a	n/a	n/a	n/a	n/a	n/a	99.5	731	98.2	920	87.1	722	71.2	502	89.7	2,875
	Once or twice	n/a	n/a	n/a	n/a	n/a	n/a	n/a	n/a	n/a	n/a	n/a	n/a	n/a	n/a	n/a	n/a	n/a	n/a	n/a	n/a	n/a	n/a	n/a	n/a	n/a	n/a	n/a	n/a	n/a	n/a	n/a	n/a	n/a	0.4	3	1.1	10	6.2	51	9.2	65	4.0	129
	Once in awhile but not regularly	n/a	n/a	n/a	n/a	n/a	n/a	n/a	n/a	n/a	n/a	n/a	n/a	n/a	n/a	n/a	n/a	n/a	n/a	n/a	n/a	n/a	n/a	n/a	n/a	n/a	n/a	n/a	n/a	n/a	n/a	n/a	n/a	0.0	0	0.2	2	3.1	26	9.4	66	2.9	94	
	Regularly in the past	n/a	n/a	n/a	n/a	n/a	n/a	n/a	n/a	n/a	n/a	n/a	n/a	n/a	n/a	n/a	n/a	n/a	n/a	n/a	n/a	n/a	n/a	n/a	n/a	n/a	n/a	n/a	n/a	n/a	n/a	n/a	n/a	0.1	1	0.4	4	1.3	11	3.3	23	1.2	39	
	Regularly now	n/a	n/a	n/a	n/a	n/a	n/a	n/a	n/a	n/a	n/a	n/a	n/a	n/a	n/a	n/a	n/a	n/a	n/a	n/a	n/a	n/a	n/a	n/a	n/a	n/a	n/a	n/a	n/a	n/a	n/a	n/a	n/a	0.0	0	0.1	1	2.3	19	7.0	49	2.2	69	
How often have you, in the past 30 days:																																												
Used marijuana (pot, hash, cannabis, weed, THC)?*	Never	n/a	n/a	n/a	n/a	n/a	n/a	n/a	n/a	n/a	n/a	n/a	n/a	n/a	n/a	n/a	n/a	n/a	n/a	n/a	n/a	n/a	n/a	n/a	n/a	n/a	n/a	n/a	n/a	n/a	n/a	n/a	n/a	n/a	99.7	733	99.6	933	92.4	763	83.1	585	94.1	3,014
	Once or twice	n/a	n/a	n/a	n/a	n/a	n/a	n/a	n/a	n/a	n/a	n/a	n/a	n/a	n/a	n/a	n/a	n/a	n/a	n/a	n/a	n/a	n/a	n/a	n/a	n/a	n/a	n/a	n/a	n/a	n/a	n/a	n/a	n/a	0.0	0	0.4	4	4.2	35	8.8	62	3.2	101
	Once or twice per week	n/a	n/a	n/a	n/a	n/a	n/a	n/a	n/a	n/a	n/a	n/a	n/a	n/a	n/a	n/a	n/a	n/a	n/a	n/a	n/a	n/a	n/a	n/a	n/a	n/a	n/a	n/a	n/a	n/a	n/a	n/a	n/a	n/a	0.3	2	0.0	0	1.7	14	3.4	24	1.2	40
	About once a day	n/a	n/a	n/a	n/a	n/a	n/a	n/a	n/a	n/a	n/a	n/a	n/a	n/a	n/a	n/a	n/a	n/a	n/a	n/a	n/a	n/a	n/a	n/a	n/a	n/a	n/a	n/a	n/a	n/a	n/a	n/a	n/a	n/a	0.0	0	0.0	0	0.7	6	1.3	9	0.5	15
	More than once a day	n/a	n/a	n/a	n/a	n/a	n/a	n/a	n/a	n/a	n/a	n/a	n/a	n/a	n/a	n/a	n/a	n/a	n/a	n/a	n/a	n/a	n/a	n/a	n/a	n/a	n/a	n/a	n/a	n/a	n/a	n/a	n/a	n/a	0.0	0	0.0	0	1.0	8	3.4	24	1.0	32
Have you ever:																																												
Sniffed glue, breathed the contents of an aerosol spray can, or inhaled other gases or sprays in order to get high?*	Never	n/a	n/a	n/a	n/a	n/a	n/a	n/a	n/a	n/a	n/a	n/a	n/a	n/a	n/a	n/a	n/a	n/a	n/a	n/a	n/a	n/a	n/a	n/a	n/a	n/a	n/a	n/a	n/a	n/a	n/a	n/a	n/a	n/a	96.9	715	97.7	917	98.4	816	95.9	681	97.3	3,129
	Once or twice	n/a	n/a	n/a	n/a	n/a	n/a	n/a	n/a	n/a	n/a	n/a	n/a	n/a	n/a	n/a	n/a	n/a	n/a	n/a	n/a	n/a	n/a	n/a	n/a	n/a	n/a	n/a	n/a	n/a	n/a	n/a	n/a	n/a	2.0	15	2.1	20	1.2	10	3.0	21	2.1	66
	Once in awhile but not regularly	n/a	n/a	n/a	n/a	n/a	n/a	n/a	n/a	n/a	n/a	n/a	n/a	n/a	n/a	n/a	n/a	n/a	n/a	n/a	n/a	n/a	n/a	n/a	n/a	n/a	n/a	n/a	n/a	n/a	n/a	n/a	n/a	n/a	0.7	5	0.0	0	0.1	1	0.6	4	0.3	10
	Regularly in the past	n/a	n/a	n/a	n/a	n/a	n/a	n/a	n/a	n/a	n/a	n/a	n/a	n/a	n/a	n/a	n/a	n/a	n/a	n/a	n/a	n/a	n/a	n/a	n/a	n/a	n/a	n/a	n/a	n/a	n/a	n/a	n/a	n/a	0.1	1	0.2	2	0.2	2	0.1	1	0.2	6
	Regularly now	n/a	n/a	n/a	n/a	n/a	n/a	n/a	n/a	n/a	n/a	n/a	n/a	n/a	n/a	n/a	n/a	n/a	n/a	n/a	n/a	n/a	n/a	n/a	n/a	n/a	n/a	n/a	n/a	n/a	n/a	n/a	n/a	n/a	0.3	2	0.0	0	0.0	0	0.4	3	0.2	5

\*The Pennsylvania Youth Survey (PAYS) was significantly revised from 2021 to 2023. Trend data are reported in this report when the data are comparable. When cells include an "n/a" notation, it means the question was either not asked in a previous administration or the question was revised in a way that the 2023 data are not directly comparable. Please note that any question with an \* at the end designates a question and/or response option that was part of this 2023 survey revision. Please see Appendix B of your Profile Report for a description of changes



### Substance Use: High Prevalence/Early Initiation Drugs (continued)

Question	Response	District 2019										District 2021										District 2023																														
		6th		8th		10th		12th		Total		6th		8th		10th		12th		Total		6th		8th		10th		12th		Total																						
		%	n	%	n	%	n	%	n	%	n	%	n	%	n	%	n	%	n	%	n	%	n	%	n	%	n	%	n	%	n																					
How often have you, in the past 30 days:																																																				
Sniffed glue, breathed the contents of an aerosol spray can, or inhaled other gases or sprays in order to get high?*	Never	n/a	n/a	n/a	n/a	n/a	n/a	n/a	n/a	n/a	n/a	n/a	n/a	n/a	n/a	n/a	n/a	n/a	n/a	n/a	n/a	n/a	n/a	n/a	n/a	n/a	n/a	n/a	n/a	n/a	n/a	n/a	n/a	n/a	n/a	n/a	n/a	n/a	n/a	n/a	n/a	n/a	99.1	731	99.4	932	99.5	825	99.6	707	99.4	3,195
	Once or twice	n/a	n/a	n/a	n/a	n/a	n/a	n/a	n/a	n/a	n/a	n/a	n/a	n/a	n/a	n/a	n/a	n/a	n/a	n/a	n/a	n/a	n/a	n/a	n/a	n/a	n/a	n/a	n/a	n/a	n/a	n/a	n/a	n/a	n/a	n/a	n/a	n/a	n/a	n/a	n/a	0.5	4	0.6	6	0.4	3	0.3	2	0.5	15	
	Once or twice per week	n/a	n/a	n/a	n/a	n/a	n/a	n/a	n/a	n/a	n/a	n/a	n/a	n/a	n/a	n/a	n/a	n/a	n/a	n/a	n/a	n/a	n/a	n/a	n/a	n/a	n/a	n/a	n/a	n/a	n/a	n/a	n/a	n/a	n/a	n/a	n/a	n/a	n/a	n/a	n/a	n/a	0.0	0	0.0	0	0.1	1	0.1	1	0.1	2
	About once a day	n/a	n/a	n/a	n/a	n/a	n/a	n/a	n/a	n/a	n/a	n/a	n/a	n/a	n/a	n/a	n/a	n/a	n/a	n/a	n/a	n/a	n/a	n/a	n/a	n/a	n/a	n/a	n/a	n/a	n/a	n/a	n/a	n/a	n/a	n/a	n/a	n/a	n/a	n/a	n/a	n/a	0.3	2	0.0	0	0.0	0	0.0	0	0.1	2
	More than once a day	n/a	n/a	n/a	n/a	n/a	n/a	n/a	n/a	n/a	n/a	n/a	n/a	n/a	n/a	n/a	n/a	n/a	n/a	n/a	n/a	n/a	n/a	n/a	n/a	n/a	n/a	n/a	n/a	n/a	n/a	n/a	n/a	n/a	n/a	n/a	n/a	n/a	n/a	n/a	n/a	n/a	0.1	1	0.0	0	0.0	0	0.0	0	0.0	1
Have you ever:																																																				
Smoked cigarettes?*	Never	99.3	929	97.3	971	94.3	789	87.5	576	95.2	3,265	99.7	748	98.1	882	95.7	863	88.2	672	95.5	3,165	99.7	723	98.9	925	96.2	787	88.4	620	96.1	3,055																					
	Once or twice	0.6	6	2.1	21	4.8	40	8.2	54	3.5	121	0.3	2	1.3	12	3.3	30	8.5	65	3.3	109	0.1	1	1.0	9	2.3	19	6.4	45	2.3	74																					
	Once in awhile but not regularly	0.1	1	0.4	4	0.5	4	2.7	18	0.8	27	0.0	0	0.4	4	0.8	7	2.9	22	1.0	33	0.0	0	0.0	0	1.1	9	3.6	25	1.1	34																					
	Regularly in the past	0.0	0	0.1	1	0.5	4	0.9	6	0.3	11	0.0	0	0.1	1	0.1	1	0.3	2	0.1	4	0.0	0	0.1	1	0.4	3	1.1	8	0.4	12																					
	Regularly now	0.0	0	0.1	1	0.0	0	0.6	4	0.1	5	0.0	0	0.0	0	0.1	1	0.1	1	0.1	2	0.1	1	0.0	0	0.0	0	0.4	3	0.1	4																					
How often have you, in the past 30 days:																																																				
Smoked cigarettes?	Never	99.9	934	99.5	991	98.9	827	94.6	616	98.5	3,368	100.0	750	99.8	897	99.4	897	98.2	748	99.4	3,292	99.9	724	100.0	935	98.2	803	96.0	673	98.6	3,135																					
	Once or twice	0.1	1	0.4	4	0.8	7	4.1	27	1.1	39	0.0	0	0.1	1	0.4	4	1.7	13	0.5	18	0.1	1	0.0	0	1.3	11	3.3	23	1.1	35																					
	Once or twice per week	0.0	0	0.0	0	0.1	1	0.6	4	0.1	5	0.0	0	0.1	1	0.0	0	0.1	1	0.1	2	0.0	0	0.0	0	0.5	4	0.6	4	0.3	8																					
	About once a day	0.0	0	0.0	0	0.1	1	0.0	0	0.0	1	0.0	0	0.0	0	0.0	0	0.0	0	0.0	0	0.0	0	0.0	0	0.0	0	0.0	0	0.0	0																					
	More than once a day	0.0	0	0.1	1	0.0	0	0.6	4	0.1	5	0.0	0	0.0	0	0.1	1	0.0	0	0.0	1	0.0	0	0.0	0	0.0	0	0.1	1	0.0	1																					
Have you ever:																																																				
Used smokeless tobacco (chew, snuff, plug, dipping tobacco, or chewing tobacco)?*	Never	99.9	932	98.7	985	96.5	808	91.0	597	97.0	3,322	99.7	748	99.4	894	98.3	892	94.5	721	98.1	3,255	99.7	735	99.5	934	98.1	812	94.8	669	98.1	3,150																					
	Once or twice	0.1	1	0.9	9	2.4	20	4.3	28	1.7	58	0.1	1	0.6	5	0.8	7	4.1	31	1.3	44	0.3	2	0.5	5	1.2	10	2.5	18	1.1	35																					
	Once in awhile but not regularly	0.0	0	0.4	4	0.8	7	3.5	23	1.0	34	0.0	0	0.0	0	0.7	6	1.2	9	0.5	15	0.0	0	0.0	0	0.5	4	2.0	14	0.6	18																					
	Regularly in the past	0.0	0	0.0	0	0.1	1	0.3	2	0.1	3	0.1	1	0.0	0	0.1	1	0.3	2	0.1	4	0.0	0	0.0	0	0.1	1	0.1	1	0.1	2																					
	Regularly now	0.0	0	0.0	0	0.1	1	0.9	6	0.2	7	0.0	0	0.0	0	0.1	1	0.0	0	0.0	1	0.0	0	0.0	0	0.1	1	0.6	4	0.2	5																					
How often have you, in the past 30 days:																																																				
Used smokeless tobacco (chew, snuff, plug, dipping tobacco, or chewing tobacco)?	Never	100.0	933	99.5	992	98.7	824	94.3	615	98.4	3,364	100.0	750	99.9	898	99.8	905	99.3	758	99.8	3,311	100.0	737	100.0	939	98.9	819	97.3	687	99.1	3,182																					
	Once or twice	0.0	0	0.3	3	1.0	8	4.0	26	1.1	37	0.0	0	0.1	1	0.1	1	0.5	4	0.2	6	0.0	0	0.0	0	0.8	7	2.1	15	0.7	22																					
	Once or twice per week	0.0	0	0.2	2	0.2	2	0.8	5	0.3	9	0.0	0	0.0	0	0.0	0	0.1	1	0.0	1	0.0	0	0.0	0	0.2	2	0.1	1	0.1	3																					
	About once a day	0.0	0	0.0	0	0.0	0	0.5	3	0.1	3	0.0	0	0.0	0	0.0	0	0.0	0	0.0	0	0.0	0	0.0	0	0.0	0	0.0	0	0.0	0																					
	More than once a day	0.0	0	0.0	0	0.1	1	0.5	3	0.1	4	0.0	0	0.0	0	0.1	1	0.0	0	0.0	1	0.0	0	0.0	0	0.0	0	0.4	3	0.1	3																					

\*The Pennsylvania Youth Survey (PAYS) was significantly revised from 2021 to 2023. Trend data are reported in this report when the data are comparable. When cells include an "n/a" notation, it means the question was either not asked in a previous administration or the question was revised in a way that the 2023 data are not directly comparable. Please note that any question with an \* at the end designates a question and/or response option that was part of this 2023 survey revision. Please see Appendix B of your Profile Report for a description of changes



## Substance Use: Other Drugs

Question	Response	District 2019										District 2021										District 2023										
		6th		8th		10th		12th		Total		6th		8th		10th		12th		Total		6th		8th		10th		12th		Total		
		%	n	%	n	%	n	%	n	%	n	%	n	%	n	%	n	%	n	%	n	%	n	%	n	%	n	%	n	%	n	
Have you ever:																																
Used cocaine or crack?*	Never	n/a	n/a	n/a	n/a	n/a	n/a	n/a	n/a	n/a	n/a	n/a	n/a	n/a	n/a	n/a	n/a	n/a	n/a	n/a	n/a	n/a	99.6	728	99.8	938	99.6	821	99.4	703	99.6	3,190
	Once or twice	n/a	n/a	n/a	n/a	n/a	n/a	n/a	n/a	n/a	n/a	n/a	n/a	n/a	n/a	n/a	n/a	n/a	n/a	n/a	n/a	n/a	0.1	1	0.1	1	0.1	1	0.1	1	0.1	4
	Once in awhile but not regularly	n/a	n/a	n/a	n/a	n/a	n/a	n/a	n/a	n/a	n/a	n/a	n/a	n/a	n/a	n/a	n/a	n/a	n/a	n/a	n/a	n/a	0.1	1	0.0	0	0.0	0	0.3	2	0.1	3
	Regularly in the past	n/a	n/a	n/a	n/a	n/a	n/a	n/a	n/a	n/a	n/a	n/a	n/a	n/a	n/a	n/a	n/a	n/a	n/a	n/a	n/a	n/a	0.1	1	0.0	0	0.1	1	0.0	0	0.1	2
	Regularly now	n/a	n/a	n/a	n/a	n/a	n/a	n/a	n/a	n/a	n/a	n/a	n/a	n/a	n/a	n/a	n/a	n/a	n/a	n/a	n/a	n/a	0.0	0	0.1	1	0.1	1	0.1	1	0.1	3
How often have you, in the past 30 days:																																
Used cocaine or crack?*	Never	n/a	n/a	n/a	n/a	n/a	n/a	n/a	n/a	n/a	n/a	n/a	n/a	n/a	n/a	n/a	n/a	n/a	n/a	n/a	n/a	n/a	99.9	730	100.0	940	99.9	823	100.0	707	99.9	3,200
	Once or twice	n/a	n/a	n/a	n/a	n/a	n/a	n/a	n/a	n/a	n/a	n/a	n/a	n/a	n/a	n/a	n/a	n/a	n/a	n/a	n/a	n/a	0.0	0	0.0	0	0.1	1	0.0	0	0.0	1
	Once or twice per week	n/a	n/a	n/a	n/a	n/a	n/a	n/a	n/a	n/a	n/a	n/a	n/a	n/a	n/a	n/a	n/a	n/a	n/a	n/a	n/a	n/a	0.1	1	0.0	0	0.0	0	0.0	0	0.0	1
	About once a day	n/a	n/a	n/a	n/a	n/a	n/a	n/a	n/a	n/a	n/a	n/a	n/a	n/a	n/a	n/a	n/a	n/a	n/a	n/a	n/a	n/a	0.0	0	0.0	0	0.0	0	0.0	0	0.0	0
	More than once a day	n/a	n/a	n/a	n/a	n/a	n/a	n/a	n/a	n/a	n/a	n/a	n/a	n/a	n/a	n/a	n/a	n/a	n/a	n/a	n/a	n/a	0.0	0	0.0	0	0.0	0	0.0	0	0.0	0
Have you ever:																																
Used heroin?*	Never	n/a	n/a	n/a	n/a	n/a	n/a	n/a	n/a	n/a	n/a	n/a	n/a	n/a	n/a	n/a	n/a	n/a	n/a	n/a	n/a	n/a	99.9	725	100.0	940	100.0	831	99.7	705	99.9	3,201
	Once or twice	n/a	n/a	n/a	n/a	n/a	n/a	n/a	n/a	n/a	n/a	n/a	n/a	n/a	n/a	n/a	n/a	n/a	n/a	n/a	n/a	n/a	0.0	0	0.0	0	0.0	0	0.1	1	0.0	1
	Once in awhile but not regularly	n/a	n/a	n/a	n/a	n/a	n/a	n/a	n/a	n/a	n/a	n/a	n/a	n/a	n/a	n/a	n/a	n/a	n/a	n/a	n/a	n/a	0.0	0	0.0	0	0.0	0	0.0	0	0.0	0
	Regularly in the past	n/a	n/a	n/a	n/a	n/a	n/a	n/a	n/a	n/a	n/a	n/a	n/a	n/a	n/a	n/a	n/a	n/a	n/a	n/a	n/a	n/a	0.0	0	0.0	0	0.0	0	0.0	0	0.0	0
	Regularly now	n/a	n/a	n/a	n/a	n/a	n/a	n/a	n/a	n/a	n/a	n/a	n/a	n/a	n/a	n/a	n/a	n/a	n/a	n/a	n/a	n/a	0.1	1	0.0	0	0.0	0	0.1	1	0.1	2
How often have you, in the past 30 days:																																
Used heroin?*	Never	n/a	n/a	n/a	n/a	n/a	n/a	n/a	n/a	n/a	n/a	n/a	n/a	n/a	n/a	n/a	n/a	n/a	n/a	n/a	n/a	n/a	100.0	725	100.0	940	100.0	831	100.0	707	100.0	3,203
	Once or twice	n/a	n/a	n/a	n/a	n/a	n/a	n/a	n/a	n/a	n/a	n/a	n/a	n/a	n/a	n/a	n/a	n/a	n/a	n/a	n/a	n/a	0.0	0	0.0	0	0.0	0	0.0	0	0.0	0
	Once or twice per week	n/a	n/a	n/a	n/a	n/a	n/a	n/a	n/a	n/a	n/a	n/a	n/a	n/a	n/a	n/a	n/a	n/a	n/a	n/a	n/a	n/a	0.0	0	0.0	0	0.0	0	0.0	0	0.0	0
	About once a day	n/a	n/a	n/a	n/a	n/a	n/a	n/a	n/a	n/a	n/a	n/a	n/a	n/a	n/a	n/a	n/a	n/a	n/a	n/a	n/a	n/a	0.0	0	0.0	0	0.0	0	0.0	0	0.0	0
	More than once a day	n/a	n/a	n/a	n/a	n/a	n/a	n/a	n/a	n/a	n/a	n/a	n/a	n/a	n/a	n/a	n/a	n/a	n/a	n/a	n/a	n/a	0.0	0	0.0	0	0.0	0	0.0	0	0.0	0
Have you ever:																																
Used hallucinogens (acid, LSD, shrooms)?*	Never	n/a	n/a	n/a	n/a	n/a	n/a	n/a	n/a	n/a	n/a	n/a	n/a	n/a	n/a	n/a	n/a	n/a	n/a	n/a	n/a	n/a	100.0	719	99.8	939	98.1	814	94.1	665	98.1	3,137
	Once or twice	n/a	n/a	n/a	n/a	n/a	n/a	n/a	n/a	n/a	n/a	n/a	n/a	n/a	n/a	n/a	n/a	n/a	n/a	n/a	n/a	n/a	0.0	0	0.1	1	1.4	12	2.8	20	1.0	33
	Once in awhile but not regularly	n/a	n/a	n/a	n/a	n/a	n/a	n/a	n/a	n/a	n/a	n/a	n/a	n/a	n/a	n/a	n/a	n/a	n/a	n/a	n/a	n/a	0.0	0	0.1	1	0.4	3	1.6	11	0.5	15
	Regularly in the past	n/a	n/a	n/a	n/a	n/a	n/a	n/a	n/a	n/a	n/a	n/a	n/a	n/a	n/a	n/a	n/a	n/a	n/a	n/a	n/a	n/a	0.0	0	0.0	0	0.1	1	0.8	6	0.2	7
	Regularly now	n/a	n/a	n/a	n/a	n/a	n/a	n/a	n/a	n/a	n/a	n/a	n/a	n/a	n/a	n/a	n/a	n/a	n/a	n/a	n/a	n/a	0.0	0	0.0	0	0.0	0	0.7	5	0.2	5

\*The Pennsylvania Youth Survey (PAYS) was significantly revised from 2021 to 2023. Trend data are reported in this report when the data are comparable. When cells include an "n/a" notation, it means the question was either not asked in a previous administration or the question was revised in a way that the 2023 data are not directly comparable. Please note that any question with an \* at the end designates a question and/or response option that was part of this 2023 survey revision. Please see Appendix B of your Profile Report for a description of changes

**Substance Use: Other Drugs (continued)**

Question	Response	District 2019										District 2021										District 2023									
		6th		8th		10th		12th		Total		6th		8th		10th		12th		Total		6th		8th		10th		12th		Total	
		%	n	%	n	%	n	%	n	%	n	%	n	%	n	%	n	%	n	%	n	%	n	%	n	%	n	%	n	%	n
How often have you, in the past 30 days:																															
Used hallucinogens (acid, LSD, shrooms)?*	Never	n/a	n/a	n/a	n/a	n/a	n/a	n/a	n/a	n/a	n/a	n/a	n/a	n/a	n/a	n/a	n/a	n/a	n/a	n/a	n/a	100.0	719	99.9	940	99.0	822	97.9	691	99.2	3,172
	Once or twice	n/a	n/a	n/a	n/a	n/a	n/a	n/a	n/a	n/a	n/a	n/a	n/a	n/a	n/a	n/a	n/a	n/a	n/a	n/a	n/a	0.0	0	0.1	1	1.0	8	1.8	13	0.7	22
	Once or twice per week	n/a	n/a	n/a	n/a	n/a	n/a	n/a	n/a	n/a	n/a	n/a	n/a	n/a	n/a	n/a	n/a	n/a	n/a	n/a	n/a	0.0	0	0.0	0	0.0	0	0.3	2	0.1	2
	About once a day	n/a	n/a	n/a	n/a	n/a	n/a	n/a	n/a	n/a	n/a	n/a	n/a	n/a	n/a	n/a	n/a	n/a	n/a	n/a	n/a	0.0	0	0.0	0	0.0	0	0.0	0	0.0	0
	More than once a day	n/a	n/a	n/a	n/a	n/a	n/a	n/a	n/a	n/a	n/a	n/a	n/a	n/a	n/a	n/a	n/a	n/a	n/a	n/a	n/a	0.0	0	0.0	0	0.0	0	0.0	0	0.0	0
Have you ever:																															
Used methamphetamine (meth, crystal meth, speed)?*	Never	n/a	n/a	n/a	n/a	n/a	n/a	n/a	n/a	n/a	n/a	n/a	n/a	n/a	n/a	n/a	n/a	n/a	n/a	n/a	n/a	99.9	715	99.9	939	99.9	828	99.4	703	99.8	3,185
	Once or twice	n/a	n/a	n/a	n/a	n/a	n/a	n/a	n/a	n/a	n/a	n/a	n/a	n/a	n/a	n/a	n/a	n/a	n/a	n/a	n/a	0.0	0	0.0	0	0.1	1	0.3	2	0.1	3
	Once in awhile but not regularly	n/a	n/a	n/a	n/a	n/a	n/a	n/a	n/a	n/a	n/a	n/a	n/a	n/a	n/a	n/a	n/a	n/a	n/a	n/a	n/a	0.1	1	0.1	1	0.0	0	0.0	0	0.1	2
	Regularly in the past	n/a	n/a	n/a	n/a	n/a	n/a	n/a	n/a	n/a	n/a	n/a	n/a	n/a	n/a	n/a	n/a	n/a	n/a	n/a	n/a	0.0	0	0.0	0	0.0	0	0.0	0	0.0	0
	Regularly now	n/a	n/a	n/a	n/a	n/a	n/a	n/a	n/a	n/a	n/a	n/a	n/a	n/a	n/a	n/a	n/a	n/a	n/a	n/a	n/a	0.0	0	0.0	0	0.0	0	0.3	2	0.1	2
How often have you, in the past 30 days:																															
Used methamphetamine (meth, crystal meth, speed)?*	Never	n/a	n/a	n/a	n/a	n/a	n/a	n/a	n/a	n/a	n/a	n/a	n/a	n/a	n/a	n/a	n/a	n/a	n/a	n/a	n/a	99.9	715	100.0	940	100.0	829	99.9	706	99.9	3,190
	Once or twice	n/a	n/a	n/a	n/a	n/a	n/a	n/a	n/a	n/a	n/a	n/a	n/a	n/a	n/a	n/a	n/a	n/a	n/a	n/a	n/a	0.0	0	0.0	0	0.0	0	0.0	0	0.0	0
	Once or twice per week	n/a	n/a	n/a	n/a	n/a	n/a	n/a	n/a	n/a	n/a	n/a	n/a	n/a	n/a	n/a	n/a	n/a	n/a	n/a	n/a	0.0	0	0.0	0	0.0	0	0.0	0	0.0	0
	About once a day	n/a	n/a	n/a	n/a	n/a	n/a	n/a	n/a	n/a	n/a	n/a	n/a	n/a	n/a	n/a	n/a	n/a	n/a	n/a	n/a	0.0	0	0.0	0	0.0	0	0.0	0	0.0	0
	More than once a day	n/a	n/a	n/a	n/a	n/a	n/a	n/a	n/a	n/a	n/a	n/a	n/a	n/a	n/a	n/a	n/a	n/a	n/a	n/a	n/a	0.1	1	0.0	0	0.0	0	0.1	1	0.1	2
Have you ever:																															
Used Ecstasy or Molly?*	Never	n/a	n/a	n/a	n/a	n/a	n/a	n/a	n/a	n/a	n/a	n/a	n/a	n/a	n/a	n/a	n/a	n/a	n/a	n/a	n/a	99.9	715	100.0	937	99.5	821	98.7	694	99.6	3,167
	Once or twice	n/a	n/a	n/a	n/a	n/a	n/a	n/a	n/a	n/a	n/a	n/a	n/a	n/a	n/a	n/a	n/a	n/a	n/a	n/a	n/a	0.1	1	0.0	0	0.5	4	0.9	6	0.3	11
	Once in awhile but not regularly	n/a	n/a	n/a	n/a	n/a	n/a	n/a	n/a	n/a	n/a	n/a	n/a	n/a	n/a	n/a	n/a	n/a	n/a	n/a	n/a	0.0	0	0.0	0	0.0	0	0.1	1	0.0	1
	Regularly in the past	n/a	n/a	n/a	n/a	n/a	n/a	n/a	n/a	n/a	n/a	n/a	n/a	n/a	n/a	n/a	n/a	n/a	n/a	n/a	n/a	0.0	0	0.0	0	0.0	0	0.1	1	0.0	1
	Regularly now	n/a	n/a	n/a	n/a	n/a	n/a	n/a	n/a	n/a	n/a	n/a	n/a	n/a	n/a	n/a	n/a	n/a	n/a	n/a	n/a	0.0	0	0.0	0	0.0	0	0.1	1	0.0	1
How often have you, in the past 30 days:																															
Used Ecstasy or Molly?*	Never	n/a	n/a	n/a	n/a	n/a	n/a	n/a	n/a	n/a	n/a	n/a	n/a	n/a	n/a	n/a	n/a	n/a	n/a	n/a	n/a	100.0	716	100.0	937	99.9	824	99.7	701	99.9	3,178
	Once or twice	n/a	n/a	n/a	n/a	n/a	n/a	n/a	n/a	n/a	n/a	n/a	n/a	n/a	n/a	n/a	n/a	n/a	n/a	n/a	n/a	0.0	0	0.0	0	0.1	1	0.3	2	0.1	3
	Once or twice per week	n/a	n/a	n/a	n/a	n/a	n/a	n/a	n/a	n/a	n/a	n/a	n/a	n/a	n/a	n/a	n/a	n/a	n/a	n/a	n/a	0.0	0	0.0	0	0.0	0	0.0	0	0.0	0
	About once a day	n/a	n/a	n/a	n/a	n/a	n/a	n/a	n/a	n/a	n/a	n/a	n/a	n/a	n/a	n/a	n/a	n/a	n/a	n/a	n/a	0.0	0	0.0	0	0.0	0	0.0	0	0.0	0
	More than once a day	n/a	n/a	n/a	n/a	n/a	n/a	n/a	n/a	n/a	n/a	n/a	n/a	n/a	n/a	n/a	n/a	n/a	n/a	n/a	n/a	0.0	0	0.0	0	0.0	0	0.0	0	0.0	0

\*The Pennsylvania Youth Survey (PAYS) was significantly revised from 2021 to 2023. Trend data are reported in this report when the data are comparable. When cells include an "n/a" notation, it means the question was either not asked in a previous administration or the question was revised in a way that the 2023 data are not directly comparable. Please note that any question with an \* at the end designates a question and/or response option that was part of this 2023 survey revision. Please see Appendix B of your Profile Report for a description of changes

### Substance Use: Other Drugs (continued)

Question	Response	District 2019										District 2021										District 2023																					
		6th		8th		10th		12th		Total		6th		8th		10th		12th		Total		6th		8th		10th		12th		Total													
		%	n	%	n	%	n	%	n	%	n	%	n	%	n	%	n	%	n	%	n	%	n	%	n	%	n	%	n	%	n												
Have you ever:																																											
Used synthetic drugs (man-made drugs such as K2, Spice, Fake Weed, Bath Salts)?*	Never	n/a	n/a	n/a	n/a	n/a	n/a	n/a	n/a	n/a	n/a	n/a	n/a	n/a	n/a	n/a	n/a	n/a	n/a	n/a	n/a	n/a	n/a	n/a	n/a	n/a	n/a	n/a	n/a	n/a	n/a	n/a	n/a	98.5	715	99.1	927	98.3	815	98.2	695	98.6	3,152
	Once or twice	n/a	n/a	n/a	n/a	n/a	n/a	n/a	n/a	n/a	n/a	n/a	n/a	n/a	n/a	n/a	n/a	n/a	n/a	n/a	n/a	n/a	n/a	n/a	n/a	n/a	n/a	n/a	n/a	n/a	n/a	n/a	n/a	1.2	9	0.6	6	1.0	8	0.8	6	0.9	29
	Once in awhile but not regularly	n/a	n/a	n/a	n/a	n/a	n/a	n/a	n/a	n/a	n/a	n/a	n/a	n/a	n/a	n/a	n/a	n/a	n/a	n/a	n/a	n/a	n/a	n/a	n/a	n/a	n/a	n/a	n/a	n/a	n/a	n/a	n/a	0.3	2	0.2	2	0.6	5	0.4	3	0.4	12
	Regularly in the past	n/a	n/a	n/a	n/a	n/a	n/a	n/a	n/a	n/a	n/a	n/a	n/a	n/a	n/a	n/a	n/a	n/a	n/a	n/a	n/a	n/a	n/a	n/a	n/a	n/a	n/a	n/a	n/a	n/a	n/a	n/a	n/a	0.0	0	0.0	0	0.1	1	0.3	2	0.1	3
	Regularly now	n/a	n/a	n/a	n/a	n/a	n/a	n/a	n/a	n/a	n/a	n/a	n/a	n/a	n/a	n/a	n/a	n/a	n/a	n/a	n/a	n/a	n/a	n/a	n/a	n/a	n/a	n/a	n/a	n/a	n/a	n/a	n/a	0.0	0	0.0	0	0.0	0	0.3	2	0.1	2
How often have you, in the past 30 days:																																											
Used synthetic drugs (man-made drugs such as K2, Spice, Fake Weed, Bath Salts)?*	Never	n/a	n/a	n/a	n/a	n/a	n/a	n/a	n/a	n/a	n/a	n/a	n/a	n/a	n/a	n/a	n/a	n/a	n/a	n/a	n/a	n/a	n/a	n/a	n/a	n/a	n/a	n/a	n/a	n/a	n/a	n/a	n/a	99.7	724	99.8	933	99.2	822	99.6	705	99.6	3,184
	Once or twice	n/a	n/a	n/a	n/a	n/a	n/a	n/a	n/a	n/a	n/a	n/a	n/a	n/a	n/a	n/a	n/a	n/a	n/a	n/a	n/a	n/a	n/a	n/a	n/a	n/a	n/a	n/a	n/a	n/a	n/a	n/a	n/a	0.3	2	0.2	2	0.6	5	0.3	2	0.3	11
	Once or twice per week	n/a	n/a	n/a	n/a	n/a	n/a	n/a	n/a	n/a	n/a	n/a	n/a	n/a	n/a	n/a	n/a	n/a	n/a	n/a	n/a	n/a	n/a	n/a	n/a	n/a	n/a	n/a	n/a	n/a	n/a	n/a	n/a	0.0	0	0.0	0	0.2	2	0.1	1	0.1	3
	About once a day	n/a	n/a	n/a	n/a	n/a	n/a	n/a	n/a	n/a	n/a	n/a	n/a	n/a	n/a	n/a	n/a	n/a	n/a	n/a	n/a	n/a	n/a	n/a	n/a	n/a	n/a	n/a	n/a	n/a	n/a	n/a	n/a	0.0	0	0.0	0	0.0	0	0.0	0	0.0	0
	More than once a day	n/a	n/a	n/a	n/a	n/a	n/a	n/a	n/a	n/a	n/a	n/a	n/a	n/a	n/a	n/a	n/a	n/a	n/a	n/a	n/a	n/a	n/a	n/a	n/a	n/a	n/a	n/a	n/a	n/a	n/a	n/a	n/a	0.0	0	0.0	0	0.0	0	0.0	0	0.0	0

### Substance Use: Prescription Drugs, Over-the-Counter Drugs and Performance Enhancing Drugs

Question	Response	District 2019										District 2021										District 2023																						
		6th		8th		10th		12th		Total		6th		8th		10th		12th		Total		6th		8th		10th		12th		Total														
		%	n	%	n	%	n	%	n	%	n	%	n	%	n	%	n	%	n	%	n	%	n	%	n	%	n	%	n	%	n	%	n	%	n	%	n	%	n					
Have you ever:																																												
Taken performance enhancing drugs (such as steroids, human growth hormone) without a doctor telling you to take them?*	Never	n/a	n/a	n/a	n/a	n/a	n/a	n/a	n/a	n/a	n/a	n/a	n/a	n/a	n/a	n/a	n/a	n/a	n/a	n/a	n/a	n/a	n/a	n/a	n/a	n/a	n/a	n/a	n/a	n/a	n/a	n/a	n/a	99.3	725	99.8	935	99.5	825	99.3	702	99.5	3,187	
	Once or twice	n/a	n/a	n/a	n/a	n/a	n/a	n/a	n/a	n/a	n/a	n/a	n/a	n/a	n/a	n/a	n/a	n/a	n/a	n/a	n/a	n/a	n/a	n/a	n/a	n/a	n/a	n/a	n/a	n/a	n/a	n/a	n/a	0.3	2	0.2	2	0.2	2	0.3	2	0.2	8	
	Once in awhile but not regularly	n/a	n/a	n/a	n/a	n/a	n/a	n/a	n/a	n/a	n/a	n/a	n/a	n/a	n/a	n/a	n/a	n/a	n/a	n/a	n/a	n/a	n/a	n/a	n/a	n/a	n/a	n/a	n/a	n/a	n/a	n/a	n/a	0.3	2	0.0	0	0.1	1	0.4	3	0.2	6	
	Regularly in the past	n/a	n/a	n/a	n/a	n/a	n/a	n/a	n/a	n/a	n/a	n/a	n/a	n/a	n/a	n/a	n/a	n/a	n/a	n/a	n/a	n/a	n/a	n/a	n/a	n/a	n/a	n/a	n/a	n/a	n/a	n/a	n/a	0.0	0	0.0	0	0.0	0	0.0	0	0.0	0	
	Regularly now	n/a	n/a	n/a	n/a	n/a	n/a	n/a	n/a	n/a	n/a	n/a	n/a	n/a	n/a	n/a	n/a	n/a	n/a	n/a	n/a	n/a	n/a	n/a	n/a	n/a	n/a	n/a	n/a	n/a	n/a	n/a	n/a	0.1	1	0.0	0	0.1	1	0.0	0	0.1	2	
How often have you, in the past 30 days:																																												
Used performance enhancing drugs (such as steroids, human growth hormone) without a doctor telling you to take them?*	Never	n/a	n/a	n/a	n/a	n/a	n/a	n/a	n/a	n/a	n/a	n/a	n/a	n/a	n/a	n/a	n/a	n/a	n/a	n/a	n/a	n/a	n/a	n/a	n/a	n/a	n/a	n/a	n/a	n/a	n/a	n/a	n/a	99.7	728	99.9	936	99.6	826	99.7	705	99.8	3,195	
	Once or twice	n/a	n/a	n/a	n/a	n/a	n/a	n/a	n/a	n/a	n/a	n/a	n/a	n/a	n/a	n/a	n/a	n/a	n/a	n/a	n/a	n/a	n/a	n/a	n/a	n/a	n/a	n/a	n/a	n/a	n/a	n/a	n/a	n/a	0.3	2	0.1	1	0.2	2	0.3	2	0.2	7
	Once or twice per week	n/a	n/a	n/a	n/a	n/a	n/a	n/a	n/a	n/a	n/a	n/a	n/a	n/a	n/a	n/a	n/a	n/a	n/a	n/a	n/a	n/a	n/a	n/a	n/a	n/a	n/a	n/a	n/a	n/a	n/a	n/a	n/a	n/a	0.0	0	0.0	0	0.1	1	0.0	0	0.0	1
	About once a day	n/a	n/a	n/a	n/a	n/a	n/a	n/a	n/a	n/a	n/a	n/a	n/a	n/a	n/a	n/a	n/a	n/a	n/a	n/a	n/a	n/a	n/a	n/a	n/a	n/a	n/a	n/a	n/a	n/a	n/a	n/a	n/a	n/a	0.0	0	0.0	0	0.0	0	0.0	0	0.0	0
	More than once a day	n/a	n/a	n/a	n/a	n/a	n/a	n/a	n/a	n/a	n/a	n/a	n/a	n/a	n/a	n/a	n/a	n/a	n/a	n/a	n/a	n/a	n/a	n/a	n/a	n/a	n/a	n/a	n/a	n/a	n/a	n/a	n/a	n/a	0.0	0	0.0	0	0.0	0	0.0	0	0.0	0

\*The Pennsylvania Youth Survey (PAYS) was significantly revised from 2021 to 2023. Trend data are reported in this report when the data are comparable. When cells include an "n/a" notation, it means the question was either not asked in a previous administration or the question was revised in a way that the 2023 data are not directly comparable. Please note that any question with an \* at the end designates a question and/or response option that was part of this 2023 survey revision. Please see Appendix B of your Profile Report for a description of changes

### Substance Use: Prescription Drugs, Over-the-Counter Drugs and Performance Enhancing Drugs (continued)

Question	Response	District 2019										District 2021										District 2023										
		6th		8th		10th		12th		Total		6th		8th		10th		12th		Total		6th		8th		10th		12th		Total		
		%	n	%	n	%	n	%	n	%	n	%	n	%	n	%	n	%	n	%	n	%	n	%	n	%	n	%	n	%	n	
Have you ever:																																
Used prescription pain relievers (such as Vicodin, OxyContin, Percocet, or Codeine) without a doctor telling you to take them?*	Never	n/a	n/a	n/a	n/a	n/a	n/a	n/a	n/a	n/a	n/a	n/a	n/a	n/a	n/a	n/a	n/a	n/a	n/a	n/a	n/a	n/a	97.4	708	97.5	910	97.9	811	97.4	681	97.6	3,110
	Once or twice	n/a	n/a	n/a	n/a	n/a	n/a	n/a	n/a	n/a	n/a	n/a	n/a	n/a	n/a	n/a	n/a	n/a	n/a	n/a	n/a	n/a	1.9	14	1.5	14	1.3	11	1.4	10	1.5	49
	Once in awhile but not regularly	n/a	n/a	n/a	n/a	n/a	n/a	n/a	n/a	n/a	n/a	n/a	n/a	n/a	n/a	n/a	n/a	n/a	n/a	n/a	n/a	n/a	0.4	3	0.6	6	0.7	6	0.6	4	0.6	19
	Regularly in the past	n/a	n/a	n/a	n/a	n/a	n/a	n/a	n/a	n/a	n/a	n/a	n/a	n/a	n/a	n/a	n/a	n/a	n/a	n/a	n/a	n/a	0.0	0	0.2	2	0.0	0	0.4	3	0.2	5
	Regularly now	n/a	n/a	n/a	n/a	n/a	n/a	n/a	n/a	n/a	n/a	n/a	n/a	n/a	n/a	n/a	n/a	n/a	n/a	n/a	n/a	n/a	0.3	2	0.1	1	0.0	0	0.1	1	0.1	4
How often have you, in the past 30 days:																																
Used prescription pain relievers (such as Vicodin, OxyContin, Percocet, or Codeine) without a doctor telling you to take them?*	Never	n/a	n/a	n/a	n/a	n/a	n/a	n/a	n/a	n/a	n/a	n/a	n/a	n/a	n/a	n/a	n/a	n/a	n/a	n/a	n/a	99.7	725	99.1	925	99.5	824	99.4	694	99.4	3,168	
	Once or twice	n/a	n/a	n/a	n/a	n/a	n/a	n/a	n/a	n/a	n/a	n/a	n/a	n/a	n/a	n/a	n/a	n/a	n/a	n/a	n/a	n/a	0.3	2	0.5	5	0.2	2	0.3	2	0.3	11
	Once or twice per week	n/a	n/a	n/a	n/a	n/a	n/a	n/a	n/a	n/a	n/a	n/a	n/a	n/a	n/a	n/a	n/a	n/a	n/a	n/a	n/a	n/a	0.0	0	0.2	2	0.2	2	0.3	2	0.2	6
	About once a day	n/a	n/a	n/a	n/a	n/a	n/a	n/a	n/a	n/a	n/a	n/a	n/a	n/a	n/a	n/a	n/a	n/a	n/a	n/a	n/a	n/a	0.0	0	0.1	1	0.0	0	0.0	0	0.0	1
	More than once a day	n/a	n/a	n/a	n/a	n/a	n/a	n/a	n/a	n/a	n/a	n/a	n/a	n/a	n/a	n/a	n/a	n/a	n/a	n/a	n/a	n/a	0.0	0	0.0	0	0.0	0	0.0	0	0.0	0
Have you ever:																																
Used prescription tranquilizers (such as Ambien, Lunesta, Valium, or Xanax) without a doctor telling you to take them?*	Never	n/a	n/a	n/a	n/a	n/a	n/a	n/a	n/a	n/a	n/a	n/a	n/a	n/a	n/a	n/a	n/a	n/a	n/a	n/a	n/a	99.9	717	99.5	931	99.6	824	98.9	695	99.5	3,167	
	Once or twice	n/a	n/a	n/a	n/a	n/a	n/a	n/a	n/a	n/a	n/a	n/a	n/a	n/a	n/a	n/a	n/a	n/a	n/a	n/a	n/a	n/a	0.1	1	0.3	3	0.2	2	0.7	5	0.3	11
	Once in awhile but not regularly	n/a	n/a	n/a	n/a	n/a	n/a	n/a	n/a	n/a	n/a	n/a	n/a	n/a	n/a	n/a	n/a	n/a	n/a	n/a	n/a	n/a	0.0	0	0.1	1	0.1	1	0.1	1	0.1	3
	Regularly in the past	n/a	n/a	n/a	n/a	n/a	n/a	n/a	n/a	n/a	n/a	n/a	n/a	n/a	n/a	n/a	n/a	n/a	n/a	n/a	n/a	n/a	0.0	0	0.0	0	0.0	0	0.3	2	0.1	2
	Regularly now	n/a	n/a	n/a	n/a	n/a	n/a	n/a	n/a	n/a	n/a	n/a	n/a	n/a	n/a	n/a	n/a	n/a	n/a	n/a	n/a	n/a	0.0	0	0.1	1	0.0	0	0.0	0	0.0	1
How often have you, in the past 30 days:																																
Used prescription tranquilizers (such as Ambien, Lunesta, Valium, or Xanax) without a doctor telling you to take them?*	Never	n/a	n/a	n/a	n/a	n/a	n/a	n/a	n/a	n/a	n/a	n/a	n/a	n/a	n/a	n/a	n/a	n/a	n/a	n/a	n/a	100.0	718	99.9	935	100.0	827	99.7	701	99.9	3,181	
	Once or twice	n/a	n/a	n/a	n/a	n/a	n/a	n/a	n/a	n/a	n/a	n/a	n/a	n/a	n/a	n/a	n/a	n/a	n/a	n/a	n/a	n/a	0.0	0	0.1	1	0.0	0	0.1	1	0.1	2
	Once or twice per week	n/a	n/a	n/a	n/a	n/a	n/a	n/a	n/a	n/a	n/a	n/a	n/a	n/a	n/a	n/a	n/a	n/a	n/a	n/a	n/a	n/a	0.0	0	0.0	0	0.0	0	0.1	1	0.0	1
	More than once a day	n/a	n/a	n/a	n/a	n/a	n/a	n/a	n/a	n/a	n/a	n/a	n/a	n/a	n/a	n/a	n/a	n/a	n/a	n/a	n/a	n/a	0.0	0	0.0	0	0.0	0	0.0	0	0.0	0
Have you ever:																																
Used prescription stimulants (such as Ritalin or Adderall) without a doctor telling you to take them?*	Never	n/a	n/a	n/a	n/a	n/a	n/a	n/a	n/a	n/a	n/a	n/a	n/a	n/a	n/a	n/a	n/a	n/a	n/a	n/a	n/a	98.9	710	99.3	928	98.0	813	96.8	689	98.3	3,140	
	Once or twice	n/a	n/a	n/a	n/a	n/a	n/a	n/a	n/a	n/a	n/a	n/a	n/a	n/a	n/a	n/a	n/a	n/a	n/a	n/a	n/a	n/a	0.6	4	0.3	3	1.3	11	1.4	10	0.9	28
	Once in awhile but not regularly	n/a	n/a	n/a	n/a	n/a	n/a	n/a	n/a	n/a	n/a	n/a	n/a	n/a	n/a	n/a	n/a	n/a	n/a	n/a	n/a	n/a	0.3	2	0.3	3	0.6	5	1.3	9	0.6	19
	Regularly in the past	n/a	n/a	n/a	n/a	n/a	n/a	n/a	n/a	n/a	n/a	n/a	n/a	n/a	n/a	n/a	n/a	n/a	n/a	n/a	n/a	n/a	0.3	2	0.1	1	0.1	1	0.4	3	0.2	7
	Regularly now	n/a	n/a	n/a	n/a	n/a	n/a	n/a	n/a	n/a	n/a	n/a	n/a	n/a	n/a	n/a	n/a	n/a	n/a	n/a	n/a	n/a	0.0	0	0.0	0	0.0	0	0.1	1	0.0	1

\*The Pennsylvania Youth Survey (PAYS) was significantly revised from 2021 to 2023. Trend data are reported in this report when the data are comparable. When cells include an "n/a" notation, it means the question was either not asked in a previous administration or the question was revised in a way that the 2023 data are not directly comparable. Please note that any question with an \* at the end designates a question and/or response option that was part of this 2023 survey revision. Please see Appendix B of your Profile Report for a description of changes

### Substance Use: Prescription Drugs, Over-the-Counter Drugs and Performance Enhancing Drugs (continued)

Question	Response	District 2019										District 2021										District 2023																				
		6th		8th		10th		12th		Total		6th		8th		10th		12th		Total		6th		8th		10th		12th		Total												
		%	n	%	n	%	n	%	n	%	n	%	n	%	n	%	n	%	n	%	n	%	n	%	n	%	n	%	n	%	n											
How often have you, in the past 30 days:																																										
Used prescription stimulants (such as Ritalin or Adderall) without a doctor telling you to take them?*	Never	n/a	n/a	n/a	n/a	n/a	n/a	n/a	n/a	n/a	n/a	n/a	n/a	n/a	n/a	n/a	n/a	n/a	n/a	n/a	n/a	n/a	n/a	n/a	n/a	n/a	n/a	n/a	n/a	n/a	n/a	n/a	99.7	716	99.6	931	99.5	825	98.7	703	99.4	3,175
	Once or twice	n/a	n/a	n/a	n/a	n/a	n/a	n/a	n/a	n/a	n/a	n/a	n/a	n/a	n/a	n/a	n/a	n/a	n/a	n/a	n/a	n/a	n/a	n/a	n/a	n/a	n/a	n/a	n/a	n/a	n/a	0.3	2	0.3	3	0.5	4	1.0	7	0.5	16	
	Once or twice per week	n/a	n/a	n/a	n/a	n/a	n/a	n/a	n/a	n/a	n/a	n/a	n/a	n/a	n/a	n/a	n/a	n/a	n/a	n/a	n/a	n/a	n/a	n/a	n/a	n/a	n/a	n/a	n/a	n/a	n/a	0.0	0	0.1	1	0.0	0	0.0	0	0.0	1	
	About once a day	n/a	n/a	n/a	n/a	n/a	n/a	n/a	n/a	n/a	n/a	n/a	n/a	n/a	n/a	n/a	n/a	n/a	n/a	n/a	n/a	n/a	n/a	n/a	n/a	n/a	n/a	n/a	n/a	n/a	n/a	0.0	0	0.0	0	0.0	0	0.3	2	0.1	2	
	More than once a day	n/a	n/a	n/a	n/a	n/a	n/a	n/a	n/a	n/a	n/a	n/a	n/a	n/a	n/a	n/a	n/a	n/a	n/a	n/a	n/a	n/a	n/a	n/a	n/a	n/a	n/a	n/a	n/a	n/a	n/a	0.0	0	0.0	0	0.0	0	0.0	0	0.0	0	
Have you ever:																																										
Used over-the-counter medicine (cough syrup, cold medicine, etc.) in order to get high?*	Never	n/a	n/a	n/a	n/a	n/a	n/a	n/a	n/a	n/a	n/a	n/a	n/a	n/a	n/a	n/a	n/a	n/a	n/a	n/a	n/a	n/a	n/a	n/a	n/a	n/a	n/a	n/a	n/a	n/a	n/a	95.7	697	97.9	916	97.3	804	96.8	687	97.0	3,104	
	Once or twice	n/a	n/a	n/a	n/a	n/a	n/a	n/a	n/a	n/a	n/a	n/a	n/a	n/a	n/a	n/a	n/a	n/a	n/a	n/a	n/a	n/a	n/a	n/a	n/a	n/a	n/a	n/a	n/a	n/a	n/a	1.8	13	0.6	6	1.1	9	1.1	8	1.1	36	
	Once in awhile but not regularly	n/a	n/a	n/a	n/a	n/a	n/a	n/a	n/a	n/a	n/a	n/a	n/a	n/a	n/a	n/a	n/a	n/a	n/a	n/a	n/a	n/a	n/a	n/a	n/a	n/a	n/a	n/a	n/a	n/a	n/a	2.3	17	1.2	11	0.8	7	0.8	6	1.3	41	
	Regularly in the past	n/a	n/a	n/a	n/a	n/a	n/a	n/a	n/a	n/a	n/a	n/a	n/a	n/a	n/a	n/a	n/a	n/a	n/a	n/a	n/a	n/a	n/a	n/a	n/a	n/a	n/a	n/a	n/a	n/a	n/a	0.1	1	0.2	2	0.6	5	0.8	6	0.4	14	
	Regularly now	n/a	n/a	n/a	n/a	n/a	n/a	n/a	n/a	n/a	n/a	n/a	n/a	n/a	n/a	n/a	n/a	n/a	n/a	n/a	n/a	n/a	n/a	n/a	n/a	n/a	n/a	n/a	n/a	n/a	n/a	0.0	0	0.1	1	0.1	1	0.4	3	0.2	5	
How often have you, in the past 30 days:																																										
Used over-the-counter medicine (cough syrup, cold medicine, etc.) in order to get high?*	Never	n/a	n/a	n/a	n/a	n/a	n/a	n/a	n/a	n/a	n/a	n/a	n/a	n/a	n/a	n/a	n/a	n/a	n/a	n/a	n/a	n/a	n/a	n/a	n/a	n/a	n/a	n/a	n/a	n/a	n/a	97.7	710	99.3	928	99.3	820	98.9	702	98.8	3,160	
	Once or twice	n/a	n/a	n/a	n/a	n/a	n/a	n/a	n/a	n/a	n/a	n/a	n/a	n/a	n/a	n/a	n/a	n/a	n/a	n/a	n/a	n/a	n/a	n/a	n/a	n/a	n/a	n/a	n/a	n/a	n/a	1.8	13	0.3	3	0.6	5	1.0	7	0.9	28	
	Once or twice per week	n/a	n/a	n/a	n/a	n/a	n/a	n/a	n/a	n/a	n/a	n/a	n/a	n/a	n/a	n/a	n/a	n/a	n/a	n/a	n/a	n/a	n/a	n/a	n/a	n/a	n/a	n/a	n/a	n/a	n/a	0.4	3	0.3	3	0.0	0	0.1	1	0.2	7	
	About once a day	n/a	n/a	n/a	n/a	n/a	n/a	n/a	n/a	n/a	n/a	n/a	n/a	n/a	n/a	n/a	n/a	n/a	n/a	n/a	n/a	n/a	n/a	n/a	n/a	n/a	n/a	n/a	n/a	n/a	n/a	0.1	1	0.0	0	0.1	1	0.0	0	0.1	2	
	More than once a day	n/a	n/a	n/a	n/a	n/a	n/a	n/a	n/a	n/a	n/a	n/a	n/a	n/a	n/a	n/a	n/a	n/a	n/a	n/a	n/a	n/a	n/a	n/a	n/a	n/a	n/a	n/a	n/a	n/a	n/a	0.0	0	0.1	1	0.0	0	0.0	0	0.0	1	

\*The Pennsylvania Youth Survey (PAYS) was significantly revised from 2021 to 2023. Trend data are reported in this report when the data are comparable. When cells include an "n/a" notation, it means the question was either not asked in a previous administration or the question was revised in a way that the 2023 data are not directly comparable. Please note that any question with an \* at the end designates a question and/or response option that was part of this 2023 survey revision. Please see Appendix B of your Profile Report for a description of changes

## Substance Use: Risky Substance Related Behavior

Question	Response	District 2019										District 2021										District 2023									
		6th		8th		10th		12th		Total		6th		8th		10th		12th		Total		6th		8th		10th		12th		Total	
		%	n	%	n	%	n	%	n	%	n	%	n	%	n	%	n	%	n	%	n	%	n	%	n	%	n	%	n	%	n
Think back over the last two weeks. How many times have you had five or more alcoholic drinks in a row?	None	99.5	909	98.0	963	91.1	760	81.6	532	93.5	3,164	99.7	745	99.2	893	95.9	863	84.0	637	94.9	3,138	99.7	740	99.5	935	95.1	788	88.0	623	95.9	3,086
	Once	0.3	3	1.3	13	4.7	39	9.0	59	3.4	114	0.3	2	0.6	5	2.4	22	8.3	63	2.8	92	0.1	1	0.4	4	3.0	25	7.1	50	2.5	80
	Twice	0.1	1	0.4	4	2.4	20	4.9	32	1.7	57	0.0	0	0.1	1	0.8	7	4.9	37	1.4	45	0.0	0	0.1	1	1.1	9	3.7	26	1.1	36
	3-5 times	0.1	1	0.1	1	0.7	6	3.2	21	0.9	29	0.0	0	0.1	1	0.7	6	2.5	19	0.8	26	0.1	1	0.0	0	0.6	5	1.0	7	0.4	13
	6-9 times	0.0	0	0.0	0	0.5	4	0.5	3	0.2	7	0.0	0	0.0	0	0.1	1	0.1	1	0.1	2	0.0	0	0.0	0	0.1	1	0.1	1	0.1	2
	10 or more times	0.0	0	0.2	2	0.6	5	0.8	5	0.4	12	0.0	0	0.0	0	0.1	1	0.1	1	0.1	2	0.0	0	0.0	0	0.1	1	0.1	1	0.1	2
How often have you:																															
Driven a motor vehicle while or shortly after drinking alcohol? (Please Note: In 2021/2023 the questions about driving after drinking or having used alcohol were only asked of those that had used alcohol. In order to make all years of data as comparable as possible, those students in 2021/2023 answering that they had never used the substance in question were added to the driving questions results. Because it can not be determined if the student would have marked "I do not drive" or "Never", those categories have been combined across all years.) *	I don't drive / Never	99.6	458	99.2	602	99.2	518	92.8	388	98.0	1,966	100.0	735	99.8	873	99.5	877	96.2	703	98.9	3,188	99.9	728	99.9	914	99.6	810	96.7	648	99.1	3,100
	Before, but not in the past year	0.2	1	0.0	0	0.0	0	2.2	9	0.5	10	0.0	0	0.2	2	0.0	0	1.1	8	0.3	10	0.1	1	0.1	1	0.0	0	0.7	5	0.2	7
	About once or twice a year	0.2	1	0.2	1	0.4	2	3.3	14	0.9	18	0.0	0	0.0	0	0.1	1	2.2	16	0.5	17	0.0	0	0.0	0	0.1	1	1.9	13	0.4	14
	About once or twice a month	0.0	0	0.2	1	0.0	0	1.4	6	0.3	7	0.0	0	0.0	0	0.0	0	0.4	3	0.1	3	0.0	0	0.0	0	0.1	1	0.4	3	0.1	4
	About once or twice a week	0.0	0	0.0	0	0.2	1	0.0	0	0.0	1	0.0	0	0.0	0	0.0	0	0.0	0	0.0	0	0.0	0	0.0	0	0.0	0	0.0	0	0.0	0
	Almost every day	0.0	0	0.5	3	0.2	1	0.2	1	0.2	5	0.0	0	0.0	0	0.3	3	0.1	1	0.1	4	0.0	0	0.0	0	0.1	1	0.1	1	0.1	2
How often have you:																															
Driven a motor vehicle while or shortly after using marijuana (pot, hash, cannabis, weed, THC)? (Please Note: In 2021/2023 the questions about driving after drinking or having used alcohol were only asked of those that had used alcohol. In order to make all years of data as comparable as possible, those students in 2021/2023 answering that they had never used the substance in question were added to the driving questions results. Because it can not be determined if the student would have marked "I do not drive" or "Never", those categories have been combined across all years.) *	I don't drive / Never	99.8	453	98.4	599	99.2	526	86.3	360	96.4	1,938	100.0	735	100.0	894	99.4	892	90.1	664	97.6	3,185	100.0	734	99.9	932	99.6	812	94.5	639	98.7	3,117
	Before, but not in the past year	0.0	0	0.7	4	0.4	2	1.2	5	0.5	11	0.0	0	0.0	0	0.1	1	0.9	7	0.2	8	0.0	0	0.1	1	0.1	1	0.6	4	0.2	6
	About once or twice a year	0.0	0	0.3	2	0.2	1	3.8	16	0.9	19	0.0	0	0.0	0	0.3	3	3.7	27	0.9	30	0.0	0	0.0	0	0.1	1	2.5	17	0.6	18
	About once or twice a month	0.2	1	0.2	1	0.0	0	3.8	16	0.9	18	0.0	0	0.0	0	0.0	0	1.8	13	0.4	13	0.0	0	0.0	0	0.1	1	0.7	5	0.2	6
	About once or twice a week	0.0	0	0.0	0	0.0	0	3.4	14	0.7	14	0.0	0	0.0	0	0.1	1	1.6	12	0.4	13	0.0	0	0.0	0	0.0	0	0.4	3	0.1	3
	Almost every day	0.0	0	0.5	3	0.2	1	1.4	6	0.5	10	0.0	0	0.0	0	0.0	0	1.9	14	0.4	14	0.0	0	0.0	0	0.0	0	1.2	8	0.3	8

\*The Pennsylvania Youth Survey (PAYS) was significantly revised from 2021 to 2023. Trend data are reported in this report when the data are comparable. When cells include an "n/a" notation, it means the question was either not asked in a previous administration or the question was revised in a way that the 2023 data are not directly comparable. Please note that any question with an \* at the end designates a question and/or response option that was part of this 2023 survey revision. Please see Appendix B of your Profile Report for a description of changes



# Gambling

Question	Response	District 2019										District 2021										District 2023											
		6th		8th		10th		12th		Total		6th		8th		10th		12th		Total		6th		8th		10th		12th		Total			
		%	n	%	n	%	n	%	n	%	n	%	n	%	n	%	n	%	n	%	n	%	n	%	n	%	n	%	n	%	n		
During the past 12 months, how often have you bet/gambled, even casually, for money or valuables in the following ways:																																	
Games such as poker, card games, dice, pool, darts*	Not at all	n/a	n/a	n/a	n/a	n/a	n/a	n/a	n/a	n/a	n/a	n/a	n/a	n/a	n/a	n/a	n/a	n/a	n/a	n/a	n/a	n/a	n/a	98.0	644	94.4	796	92.9	707	89.9	567	93.8	2,714
	Less than once a month	n/a	n/a	n/a	n/a	n/a	n/a	n/a	n/a	n/a	n/a	n/a	n/a	n/a	n/a	n/a	n/a	n/a	n/a	n/a	n/a	n/a	n/a	1.7	11	4.5	38	5.0	38	7.4	47	4.6	134
	1 to 3 times a month	n/a	n/a	n/a	n/a	n/a	n/a	n/a	n/a	n/a	n/a	n/a	n/a	n/a	n/a	n/a	n/a	n/a	n/a	n/a	n/a	n/a	n/a	0.3	2	0.8	7	1.3	10	1.3	8	0.9	27
	More than 3 times a month	n/a	n/a	n/a	n/a	n/a	n/a	n/a	n/a	n/a	n/a	n/a	n/a	n/a	n/a	n/a	n/a	n/a	n/a	n/a	n/a	n/a	n/a	0.0	0	0.2	2	0.8	6	1.4	9	0.6	17
During the past 12 months, how often have you bet/gambled, even casually, for money or valuables in the following ways:																																	
Lottery (scratch cards, numbers, etc.)	Not at all	85.6	445	78.5	512	82.2	442	82.7	348	82.0	1,747	86.4	584	86.9	724	87.2	739	86.6	603	86.8	2,650	96.8	635	92.6	779	96.6	730	93.5	586	94.8	2,730		
	Less than once a month	12.1	63	17.3	113	15.6	84	12.8	54	14.7	314	10.4	70	10.3	86	11.2	95	11.2	78	10.8	329	2.6	17	5.6	47	2.8	21	4.5	28	3.9	113		
	1 to 3 times a month	1.7	9	3.2	21	0.9	5	3.6	15	2.3	50	2.8	19	2.0	17	1.2	10	1.3	9	1.8	55	0.5	3	1.4	12	0.5	4	1.1	7	0.9	26		
	More than 3 times a month	0.6	3	0.9	6	1.3	7	1.0	4	0.9	20	0.4	3	0.7	6	0.4	3	0.9	6	0.6	18	0.2	1	0.4	3	0.1	1	1.0	6	0.4	11		
During the past 12 months, how often have you bet/gambled, even casually, for money or valuables in the following ways:																																	
Sporting events, sports pools, or fantasy sports*	Not at all	88.9	464	82.6	538	82.4	445	84.0	353	84.4	1,800	90.7	613	91.1	760	91.0	769	86.9	606	90.0	2,748	97.1	638	93.1	783	91.1	696	89.9	567	92.8	2,684		
	Less than once a month	7.1	37	11.2	73	13.7	74	11.9	50	11.0	234	4.9	33	5.6	47	5.8	49	6.2	43	5.6	172	1.4	9	4.2	35	5.0	38	5.9	37	4.1	119		
	1 to 3 times a month	1.5	8	3.7	24	2.2	12	2.4	10	2.5	54	2.2	15	1.9	16	2.1	18	4.2	29	2.6	78	0.9	6	1.9	16	2.5	19	1.1	7	1.7	48		
	More than 3 times a month	2.5	13	2.5	16	1.7	9	1.7	7	2.1	45	2.2	15	1.3	11	1.1	9	2.7	19	1.8	54	0.6	4	0.8	7	1.4	11	3.2	20	1.5	42		
During the past 12 months, how often have you bet/gambled, even casually, for money or valuables in the following ways:																																	
Online (Internet) gambling	Not at all	98.7	512	96.9	631	96.3	520	94.8	399	96.8	2,062	98.1	663	98.2	811	97.8	828	95.1	662	97.3	2,964	99.4	652	97.9	824	98.3	744	97.1	611	98.2	2,831		
	Less than once a month	0.4	2	1.5	10	1.5	8	3.1	13	1.5	33	1.2	8	1.5	12	1.1	9	2.0	14	1.4	43	0.3	2	1.0	8	0.9	7	1.0	6	0.8	23		
	1 to 3 times a month	0.0	0	0.6	4	1.1	6	1.4	6	0.8	16	0.3	2	0.1	1	0.6	5	1.0	7	0.5	15	0.2	1	0.8	7	0.1	1	0.2	1	0.3	10		
	More than 3 times a month	1.0	5	0.9	6	1.1	6	0.7	3	0.9	20	0.4	3	0.2	2	0.6	5	1.9	13	0.8	23	0.2	1	0.4	3	0.7	5	1.7	11	0.7	20		
During the past 12 months, how often have you bet/gambled, even casually, for money or valuables in the following ways:																																	
Video games or online gaming*	Not at all	n/a	n/a	n/a	n/a	n/a	n/a	n/a	n/a	n/a	n/a	n/a	n/a	n/a	n/a	n/a	n/a	n/a	n/a	n/a	n/a	n/a	97.7	643	96.1	807	95.5	726	94.8	597	96.0	2,773	
	Less than once a month	n/a	n/a	n/a	n/a	n/a	n/a	n/a	n/a	n/a	n/a	n/a	n/a	n/a	n/a	n/a	n/a	n/a	n/a	n/a	n/a	n/a	n/a	0.6	4	1.9	16	3.2	24	2.9	18	2.1	62
	1 to 3 times a month	n/a	n/a	n/a	n/a	n/a	n/a	n/a	n/a	n/a	n/a	n/a	n/a	n/a	n/a	n/a	n/a	n/a	n/a	n/a	n/a	n/a	n/a	1.1	7	1.1	9	0.8	6	0.8	5	0.9	27
	More than 3 times a month	n/a	n/a	n/a	n/a	n/a	n/a	n/a	n/a	n/a	n/a	n/a	n/a	n/a	n/a	n/a	n/a	n/a	n/a	n/a	n/a	n/a	n/a	0.6	4	1.0	8	0.5	4	1.6	10	0.9	26
During the past 12 months, how often have you bet/gambled, even casually, for money or valuables in the following ways:																																	
Bet/gambled in some other way	Not at all	93.2	478	89.3	574	85.1	457	82.0	342	87.7	1,851	93.7	635	93.0	766	91.6	772	88.4	615	91.7	2,788	97.1	639	94.1	791	92.5	699	93.2	585	94.1	2,714		
	Less than once a month	5.3	27	6.7	43	10.8	58	13.7	57	8.8	185	5.0	34	4.4	36	6.9	58	7.6	53	6.0	181	2.4	16	4.6	39	5.6	42	4.9	31	4.4	128		
	1 to 3 times a month	0.8	4	2.6	17	2.2	12	2.4	10	2.0	43	1.0	7	1.7	14	0.7	6	2.6	18	1.5	45	0.5	3	0.8	7	1.2	9	0.6	4	0.8	23		
	More than 3 times a month	0.8	4	1.4	9	1.9	10	1.9	8	1.5	31	0.3	2	1.0	8	0.8	7	1.4	10	0.9	27	0.0	0	0.5	4	0.8	6	1.3	8	0.6	18		

\*The Pennsylvania Youth Survey (PAYS) was significantly revised from 2021 to 2023. Trend data are reported in this report when the data are comparable. When cells include an "n/a" notation, it means the question was either not asked in a previous administration or the question was revised in a way that the 2023 data are not directly comparable. Please note that any question with an \* at the end designates a question and/or response option that was part of this 2023 survey revision. Please see Appendix B of your Profile Report for a description of changes

## Gambling (continued)

Question	Response	District 2019										District 2021										District 2023									
		6th		8th		10th		12th		Total		6th		8th		10th		12th		Total		6th		8th		10th		12th		Total	
		%	n	%	n	%	n	%	n	%	n	%	n	%	n	%	n	%	n	%	n	%	n	%	n	%	n	%	n	%	n
Have you ever bet/gambled for money or anything of value?*	Never	n/a	n/a	n/a	n/a	n/a	n/a	n/a	n/a	n/a	n/a	n/a	n/a	n/a	n/a	n/a	n/a	n/a	n/a	n/a	89.0	589	80.7	680	81.8	633	78.4	500	82.3	2,402	
	Once or twice	n/a	n/a	n/a	n/a	n/a	n/a	n/a	n/a	n/a	n/a	n/a	n/a	n/a	n/a	n/a	n/a	n/a	n/a	n/a	7.4	49	13.6	115	8.9	69	11.8	75	10.6	308	
	Once in awhile but not regularly	n/a	n/a	n/a	n/a	n/a	n/a	n/a	n/a	n/a	n/a	n/a	n/a	n/a	n/a	n/a	n/a	n/a	n/a	n/a	3.0	20	4.4	37	7.1	55	6.4	41	5.2	153	
	Regularly in the past	n/a	n/a	n/a	n/a	n/a	n/a	n/a	n/a	n/a	n/a	n/a	n/a	n/a	n/a	n/a	n/a	n/a	n/a	n/a	0.3	2	0.7	6	1.2	9	1.3	8	0.9	25	
	Regularly now	n/a	n/a	n/a	n/a	n/a	n/a	n/a	n/a	n/a	n/a	n/a	n/a	n/a	n/a	n/a	n/a	n/a	n/a	n/a	0.3	2	0.6	5	1.0	8	2.2	14	1.0	29	
How often have you bet/gambled for money or anything of value during the past 30 days?*	Never	n/a	n/a	n/a	n/a	n/a	n/a	n/a	n/a	n/a	n/a	n/a	n/a	n/a	n/a	n/a	n/a	n/a	n/a	n/a	96.8	627	94.9	765	91.1	688	91.2	568	93.5	2,648	
	Once or twice	n/a	n/a	n/a	n/a	n/a	n/a	n/a	n/a	n/a	n/a	n/a	n/a	n/a	n/a	n/a	n/a	n/a	n/a	n/a	2.6	17	4.3	35	7.3	55	6.1	38	5.1	145	
	Once or twice per week	n/a	n/a	n/a	n/a	n/a	n/a	n/a	n/a	n/a	n/a	n/a	n/a	n/a	n/a	n/a	n/a	n/a	n/a	n/a	0.5	3	0.4	3	1.6	12	1.0	6	0.8	24	
	About once a day	n/a	n/a	n/a	n/a	n/a	n/a	n/a	n/a	n/a	n/a	n/a	n/a	n/a	n/a	n/a	n/a	n/a	n/a	n/a	0.0	0	0.2	2	0.0	0	1.1	7	0.3	9	
	More than once a day	n/a	n/a	n/a	n/a	n/a	n/a	n/a	n/a	n/a	n/a	n/a	n/a	n/a	n/a	n/a	n/a	n/a	n/a	n/a	0.2	1	0.1	1	0.0	0	0.6	4	0.2	6	
Have you ever felt the need to:																															
Bet more and more money?	Yes	1.6	8	3.7	24	4.5	24	5.5	23	3.7	79	0.9	6	1.3	11	2.4	20	4.4	31	2.2	68	0.6	4	1.9	16	1.3	10	3.3	21	1.8	51
	No	98.4	508	96.3	624	95.5	509	94.5	397	96.3	2,038	99.1	673	98.7	822	97.6	828	95.6	668	97.8	2,991	99.4	657	98.1	826	98.7	760	96.7	617	98.2	2,860
Have you ever felt the need to:																															
Lie to important people (such as your family/ friends) about how much you gamble?	Yes	1.4	7	1.7	11	2.4	13	3.3	14	2.1	45	0.6	4	0.6	5	0.9	8	1.4	10	0.9	27	0.2	1	1.2	10	0.9	7	0.9	6	0.8	24
	No	98.6	504	98.3	634	97.6	519	96.7	404	97.9	2,061	99.4	675	99.4	828	99.1	839	98.6	687	99.1	3,029	99.8	659	98.8	831	99.1	764	99.1	631	99.2	2,885

\*The Pennsylvania Youth Survey (PAYS) was significantly revised from 2021 to 2023. Trend data are reported in this report when the data are comparable. When cells include an "n/a" notation, it means the question was either not asked in a previous administration or the question was revised in a way that the 2023 data are not directly comparable. Please note that any question with an \* at the end designates a question and/or response option that was part of this 2023 survey revision. Please see Appendix B of your Profile Report for a description of changes

## Other Concerning Behaviors

Question	Response	District 2019										District 2021										District 2023																				
		6th		8th		10th		12th		Total		6th		8th		10th		12th		Total		6th		8th		10th		12th		Total												
		%	n	%	n	%	n	%	n	%	n	%	n	%	n	%	n	%	n	%	n	%	n	%	n	%	n	%	n	%	n											
How many times in the past 12 months have you:																																										
Attacked someone with the idea of seriously hurting them?*	Never	n/a	n/a	n/a	n/a	n/a	n/a	n/a	n/a	n/a	n/a	n/a	n/a	n/a	n/a	n/a	n/a	n/a	n/a	n/a	n/a	n/a	n/a	n/a	n/a	n/a	n/a	n/a	n/a	n/a	n/a	n/a	96.4	645	94.5	791	97.0	746	97.1	609	96.2	2,791
	Once or twice	n/a	n/a	n/a	n/a	n/a	n/a	n/a	n/a	n/a	n/a	n/a	n/a	n/a	n/a	n/a	n/a	n/a	n/a	n/a	n/a	n/a	n/a	n/a	n/a	n/a	n/a	n/a	n/a	n/a	n/a	n/a	3.1	21	4.4	37	2.6	20	2.1	13	3.1	91
	Several times	n/a	n/a	n/a	n/a	n/a	n/a	n/a	n/a	n/a	n/a	n/a	n/a	n/a	n/a	n/a	n/a	n/a	n/a	n/a	n/a	n/a	n/a	n/a	n/a	n/a	n/a	n/a	n/a	n/a	n/a	0.4	3	0.7	6	0.4	3	0.5	3	0.5	15	
	Often	n/a	n/a	n/a	n/a	n/a	n/a	n/a	n/a	n/a	n/a	n/a	n/a	n/a	n/a	n/a	n/a	n/a	n/a	n/a	n/a	n/a	n/a	n/a	n/a	n/a	n/a	n/a	n/a	n/a	n/a	0.0	0	0.4	3	0.0	0	0.3	2	0.2	5	
How many times in the past 12 months have you:																																										
Been arrested?*	Never	n/a	n/a	n/a	n/a	n/a	n/a	n/a	n/a	n/a	n/a	n/a	n/a	n/a	n/a	n/a	n/a	n/a	n/a	n/a	n/a	n/a	n/a	n/a	n/a	n/a	n/a	n/a	n/a	n/a	n/a	99.9	666	99.2	830	98.7	760	99.2	622	99.2	2,878	
	Once or twice	n/a	n/a	n/a	n/a	n/a	n/a	n/a	n/a	n/a	n/a	n/a	n/a	n/a	n/a	n/a	n/a	n/a	n/a	n/a	n/a	n/a	n/a	n/a	n/a	n/a	n/a	n/a	n/a	n/a	n/a	0.1	1	0.4	3	1.0	8	0.3	2	0.5	14	
	Several times	n/a	n/a	n/a	n/a	n/a	n/a	n/a	n/a	n/a	n/a	n/a	n/a	n/a	n/a	n/a	n/a	n/a	n/a	n/a	n/a	n/a	n/a	n/a	n/a	n/a	n/a	n/a	n/a	n/a	n/a	0.0	0	0.2	2	0.1	1	0.2	1	0.1	4	
	Often	n/a	n/a	n/a	n/a	n/a	n/a	n/a	n/a	n/a	n/a	n/a	n/a	n/a	n/a	n/a	n/a	n/a	n/a	n/a	n/a	n/a	n/a	n/a	n/a	n/a	n/a	n/a	n/a	n/a	n/a	0.0	0	0.2	2	0.1	1	0.3	2	0.2	5	
How many times in the past 12 months have you:																																										
Been drunk or high at school?*	Never	n/a	n/a	n/a	n/a	n/a	n/a	n/a	n/a	n/a	n/a	n/a	n/a	n/a	n/a	n/a	n/a	n/a	n/a	n/a	n/a	n/a	n/a	n/a	n/a	n/a	n/a	n/a	n/a	n/a	n/a	99.5	663	98.7	825	96.1	738	93.3	584	97.0	2,810	
	Once or twice	n/a	n/a	n/a	n/a	n/a	n/a	n/a	n/a	n/a	n/a	n/a	n/a	n/a	n/a	n/a	n/a	n/a	n/a	n/a	n/a	n/a	n/a	n/a	n/a	n/a	n/a	n/a	n/a	n/a	n/a	0.5	3	0.8	7	2.5	19	3.2	20	1.7	49	
	Several times	n/a	n/a	n/a	n/a	n/a	n/a	n/a	n/a	n/a	n/a	n/a	n/a	n/a	n/a	n/a	n/a	n/a	n/a	n/a	n/a	n/a	n/a	n/a	n/a	n/a	n/a	n/a	n/a	n/a	n/a	0.0	0	0.2	2	0.7	5	1.8	11	0.6	18	
	Often	n/a	n/a	n/a	n/a	n/a	n/a	n/a	n/a	n/a	n/a	n/a	n/a	n/a	n/a	n/a	n/a	n/a	n/a	n/a	n/a	n/a	n/a	n/a	n/a	n/a	n/a	n/a	n/a	n/a	n/a	0.0	0	0.2	2	0.8	6	1.8	11	0.7	19	
How many times in the past 12 months have you:																																										
Been suspended from school?*	Never	n/a	n/a	n/a	n/a	n/a	n/a	n/a	n/a	n/a	n/a	n/a	n/a	n/a	n/a	n/a	n/a	n/a	n/a	n/a	n/a	n/a	n/a	n/a	n/a	n/a	n/a	n/a	n/a	n/a	n/a	97.6	648	97.5	812	96.1	737	95.8	597	96.8	2,794	
	Once or twice	n/a	n/a	n/a	n/a	n/a	n/a	n/a	n/a	n/a	n/a	n/a	n/a	n/a	n/a	n/a	n/a	n/a	n/a	n/a	n/a	n/a	n/a	n/a	n/a	n/a	n/a	n/a	n/a	n/a	n/a	2.1	14	1.8	15	3.7	28	2.9	18	2.6	75	
	Several times	n/a	n/a	n/a	n/a	n/a	n/a	n/a	n/a	n/a	n/a	n/a	n/a	n/a	n/a	n/a	n/a	n/a	n/a	n/a	n/a	n/a	n/a	n/a	n/a	n/a	n/a	n/a	n/a	n/a	n/a	0.3	2	0.5	4	0.3	2	1.1	7	0.5	15	
	Often	n/a	n/a	n/a	n/a	n/a	n/a	n/a	n/a	n/a	n/a	n/a	n/a	n/a	n/a	n/a	n/a	n/a	n/a	n/a	n/a	n/a	n/a	n/a	n/a	n/a	n/a	n/a	n/a	n/a	n/a	0.0	0	0.2	2	0.0	0	0.2	1	0.1	3	
How many times in the past 12 months have you:																																										
Sold substances such as vapes, alcohol, drugs, or medications?*	Never	n/a	n/a	n/a	n/a	n/a	n/a	n/a	n/a	n/a	n/a	n/a	n/a	n/a	n/a	n/a	n/a	n/a	n/a	n/a	n/a	n/a	n/a	n/a	n/a	n/a	n/a	n/a	n/a	n/a	n/a	99.8	663	98.7	824	97.4	746	96.6	603	98.2	2,836	
	Once or twice	n/a	n/a	n/a	n/a	n/a	n/a	n/a	n/a	n/a	n/a	n/a	n/a	n/a	n/a	n/a	n/a	n/a	n/a	n/a	n/a	n/a	n/a	n/a	n/a	n/a	n/a	n/a	n/a	n/a	n/a	0.2	1	0.5	4	2.2	17	2.2	14	1.2	36	
	Several times	n/a	n/a	n/a	n/a	n/a	n/a	n/a	n/a	n/a	n/a	n/a	n/a	n/a	n/a	n/a	n/a	n/a	n/a	n/a	n/a	n/a	n/a	n/a	n/a	n/a	n/a	n/a	n/a	n/a	n/a	0.0	0	0.5	4	0.4	3	0.6	4	0.4	11	
	Often	n/a	n/a	n/a	n/a	n/a	n/a	n/a	n/a	n/a	n/a	n/a	n/a	n/a	n/a	n/a	n/a	n/a	n/a	n/a	n/a	n/a	n/a	n/a	n/a	n/a	n/a	n/a	n/a	n/a	n/a	0.0	0	0.4	3	0.0	0	0.5	3	0.2	6	

\*The Pennsylvania Youth Survey (PAYS) was significantly revised from 2021 to 2023. Trend data are reported in this report when the data are comparable. When cells include an "n/a" notation, it means the question was either not asked in a previous administration or the question was revised in a way that the 2023 data are not directly comparable. Please note that any question with an \* at the end designates a question and/or response option that was part of this 2023 survey revision. Please see Appendix B of your Profile Report for a description of changes

## Community and School Climate and Safety: Bullying, Internet Safety and Abuse

Question	Response	District 2019										District 2021										District 2023									
		6th		8th		10th		12th		Total		6th		8th		10th		12th		Total		6th		8th		10th		12th		Total	
		%	n	%	n	%	n	%	n	%	n	%	n	%	n	%	n	%	n	%	n	%	n	%	n	%	n	%	n	%	n
Have you stayed home from school this year because you were worried about being bullied?	NO!	84.6	463	74.2	490	76.2	401	73.4	309	77.2	1,663	80.5	563	77.5	645	76.5	658	77.3	548	77.9	2,414	79.9	538	75.1	635	79.6	612	80.2	516	78.5	2,301
	no	13.0	71	20.3	134	20.3	107	22.6	95	18.9	407	18.0	126	18.4	153	21.5	185	18.8	133	19.3	597	16.3	110	20.1	170	17.6	135	16.2	104	17.7	519
	yes	1.8	10	3.9	26	2.1	11	2.9	12	2.7	59	1.4	10	3.1	26	1.5	13	3.0	21	2.3	70	2.7	18	4.0	34	1.8	14	3.0	19	2.9	85
	YES!	0.5	3	1.5	10	1.3	7	1.2	5	1.2	25	0.0	0	1.0	8	0.5	4	1.0	7	0.6	19	1.0	7	0.7	6	1.0	8	0.6	4	0.9	25
Do adults at your school stop bullying when they see/hear it or when a student tells them about it?	NO!	6.4	34	13.0	84	19.8	102	14.9	62	13.4	282	9.6	66	18.1	149	19.1	163	30.4	215	19.3	593	7.0	46	9.1	77	14.2	108	17.7	113	11.9	344
	no	8.3	44	24.1	156	24.7	127	28.7	119	21.2	446	8.6	59	15.1	124	26.9	230	25.3	179	19.3	592	10.4	68	16.6	140	20.6	156	21.5	137	17.3	501
	yes	27.1	143	38.5	249	38.6	199	41.4	172	36.3	763	32.5	222	38.9	320	40.9	350	38.0	269	37.8	1,161	36.8	240	43.3	365	47.8	362	48.7	310	44.2	1,277
	YES!	58.1	307	24.3	157	16.9	87	14.9	62	29.1	613	49.3	337	27.9	229	13.1	112	6.4	45	23.6	723	45.8	299	31.0	261	17.4	132	12.1	77	26.6	769
Have you have been bullied during the past 12 months.*	No	71.3	386	71.7	472	72.0	378	75.2	315	72.4	1,551	76.1	534	78.9	661	86.3	747	84.3	598	81.5	2,540	73.8	497	70.8	604	84.0	649	85.3	550	78.1	2,300
	Yes, very rarely	16.6	90	13.7	90	17.3	91	11.9	50	15.0	321	13.4	94	13.0	109	7.2	62	7.2	51	10.1	316	11.7	79	15.1	129	8.3	64	7.9	51	11.0	323
	Yes, now and then	7.0	38	7.6	50	6.5	34	8.8	37	7.4	159	6.7	47	5.4	45	3.9	34	5.5	39	5.3	165	10.0	67	8.2	70	5.3	41	4.2	27	7.0	205
	Yes, several times per month	1.3	7	2.7	18	1.7	9	1.4	6	1.9	40	1.0	7	1.0	8	1.4	12	2.4	17	1.4	44	1.2	8	2.3	20	0.6	5	1.2	8	1.4	41
	Yes, several times per week	1.8	10	2.1	14	1.3	7	1.9	8	1.8	39	1.1	8	1.0	8	0.7	6	0.6	4	0.8	26	2.2	15	2.0	17	0.8	6	0.6	4	1.4	42
	Yes, almost daily	1.8	10	2.1	14	1.1	6	0.7	3	1.5	33	1.7	12	0.8	7	0.6	5	0.0	0	0.8	24	1.0	7	1.5	13	1.0	8	0.8	5	1.1	33
If you have been bullied in any way in the past 12 months, where were you bullied? (Please note that in the 2021/2023 PAYS, if a student marked that they had not been bullied in the past year to the question "Please state whether you have been bullied during the past 12 months" they were coded as I was not bullied for this question)*	I was not bullied	72.8	389	72.2	472	72.7	375	76.5	315	73.3	1,551	79.0	550	80.8	674	87.2	751	85.0	601	83.2	2,576	74.4	500	73.2	622	85.3	657	86.1	553	79.5	2,332
	On school property	20.4	109	22.6	148	21.7	112	18.4	76	21.0	445	12.6	88	13.4	112	8.2	71	8.9	63	10.8	334	18.5	124	23.8	202	11.4	88	10.7	69	16.5	483
	At a school-sponsored event	0.6	3	2.3	15	3.7	19	3.4	14	2.4	51	1.3	9	1.3	11	2.2	19	3.0	21	1.9	60	1.3	9	2.9	25	2.3	18	2.5	16	2.3	68
	While going to or from school	8.2	44	4.3	28	4.5	23	1.2	5	4.7	100	4.7	33	2.9	24	1.4	12	1.8	13	2.6	82	7.3	49	3.5	30	1.6	12	1.6	10	3.4	101
	In the community	3.9	21	5.5	36	5.0	26	7.0	29	5.3	112	4.9	34	4.6	38	4.6	40	5.4	38	4.8	150	5.5	37	3.1	26	1.6	12	3.0	19	3.2	94
	At home	5.8	31	5.5	36	7.6	39	6.8	28	6.3	134	6.5	45	7.6	63	4.9	42	5.1	36	6.0	186	3.6	24	2.4	20	0.9	7	0.9	6	1.9	57
	Online, social media, phone	n/a	n/a	n/a	n/a	n/a	n/a	n/a	n/a	n/a	n/a	n/a	n/a	n/a	n/a	n/a	n/a	n/a	n/a	n/a	n/a	n/a	6.4	43	8.8	75	6.6	51	7.3	47	7.4

\*The Pennsylvania Youth Survey (PAYS) was significantly revised from 2021 to 2023. Trend data are reported in this report when the data are comparable. When cells include an "n/a" notation, it means the question was either not asked in a previous administration or the question was revised in a way that the 2023 data are not directly comparable. Please note that any question with an \* at the end designates a question and/or response option that was part of this 2023 survey revision. Please see Appendix B of your Profile Report for a description of changes

## Community and School Climate and Safety: Bullying, Internet Safety and Abuse (continued)

Question	Response	District 2019										District 2021										District 2023									
		6th		8th		10th		12th		Total		6th		8th		10th		12th		Total		6th		8th		10th		12th		Total	
		%	n	%	n	%	n	%	n	%	n	%	n	%	n	%	n	%	n	%	n	%	n	%	n	%	n	%	n	%	n
If you have been bullied in the past 12 months by other students, why were you bullied? (Please note the data reported here are of ALL students. Profile reports produced for PAYS report these data only of students who reported being bullied in the past year. Because these data are of ALL students, the numbers and percentages here will not align with the data presented in your profile report. Further note that in the 2021/2023 PAYS, if a student marked that they had not been bullied in the past year to the question "Please state whether you have been bullied during the past 12 months" they were coded as I have not been made fun of by other students for this question)	I have not been made fun of by other students	70.4	347	71.3	445	69.1	353	73.2	289	70.9	1,434	79.6	549	81.5	674	87.2	753	85.6	606	83.6	2,582	75.7	506	73.7	621	85.5	656	86.3	553	80.0	2,336
	I don't know why	12.0	59	8.7	54	8.8	45	7.1	28	9.2	186	8.3	57	5.2	43	4.3	37	4.1	29	5.4	166	12.4	83	8.5	72	5.5	42	3.7	24	7.6	221
	The color of my skin	1.8	9	2.4	15	4.1	21	1.0	4	2.4	49	1.2	8	1.5	12	0.9	8	1.6	11	1.3	39	1.3	9	2.3	19	0.7	5	0.6	4	1.3	37
	My religion	1.0	5	2.2	14	3.1	16	3.5	14	2.4	49	0.7	5	0.8	7	1.5	13	0.3	2	0.9	27	0.7	5	1.4	12	0.8	6	0.8	5	1.0	28
	My size (height, weight, etc.)	8.3	41	13.0	81	10.2	52	8.6	34	10.3	208	5.8	40	6.2	51	4.4	38	3.2	23	4.9	152	7.6	51	7.8	66	3.1	24	4.1	26	5.7	167
	My accent	0.4	2	0.3	2	1.6	8	0.5	2	0.7	14	0.4	3	0.6	5	0.5	4	0.1	1	0.4	13	0.7	5	0.5	4	0.4	3	0.3	2	0.5	14
	The country I was born in	0.4	2	1.1	7	0.6	3	0.8	3	0.7	15	0.3	2	0.6	5	0.3	3	0.1	1	0.4	11	0.3	2	1.3	11	0.5	4	0.2	1	0.6	18
	The country my family (parents/caregivers, grandparents) was born in	1.2	6	0.8	5	2.0	10	1.5	6	1.3	27	0.6	4	0.6	5	0.8	7	0.3	2	0.6	18	0.9	6	1.5	13	0.9	7	0.3	2	1.0	28
	The way I look (clothing, hairstyle, etc.)	11.4	56	12.0	75	11.0	56	9.9	39	11.2	226	6.4	44	9.3	77	5.6	48	5.6	40	6.8	209	8.2	55	11.2	94	5.5	42	5.1	33	7.7	224
	How much money my family has or does not have	1.8	9	2.6	16	3.3	17	2.8	11	2.6	53	0.4	3	1.1	9	0.9	8	1.4	10	1.0	30	1.2	8	0.8	7	0.5	4	0.9	6	0.9	25
	My gender	1.4	7	1.0	6	2.3	12	2.0	8	1.6	33	2.3	16	1.9	16	1.4	12	1.8	13	1.8	57	2.1	14	1.7	14	1.2	9	1.2	8	1.5	45
	My grades or school achievement	3.2	16	4.3	27	7.0	36	5.3	21	4.9	100	1.4	10	1.2	10	1.6	14	1.6	11	1.5	45	2.8	19	2.0	17	0.9	7	0.9	6	1.7	49
	My social standing	2.4	12	5.6	35	5.7	29	6.6	26	5.0	102	2.2	15	4.7	39	3.1	27	4.2	30	3.6	111	1.6	11	4.7	40	3.0	23	3.1	20	3.2	94
	Social conflict	2.0	10	4.3	27	5.3	27	8.6	34	4.8	98	1.4	10	2.1	17	2.8	24	4.5	32	2.7	83	1.6	11	2.3	19	2.7	21	3.9	25	2.6	76
	My sexual-orientation	1.4	7	1.1	7	2.2	11	2.8	11	1.8	36	2.0	14	3.6	30	2.1	18	1.8	13	2.4	75	0.1	1	2.1	18	2.0	15	2.5	16	1.7	50
I have a disability (learning or physical disability)	1.2	6	1.4	9	2.2	11	1.5	6	1.6	32	0.7	5	1.0	8	0.8	7	0.8	6	0.8	26	0.7	5	1.4	12	1.4	11	1.6	10	1.3	38	
Some other reason	10.3	51	9.9	62	9.2	47	8.4	33	9.5	193	8.7	60	7.0	58	4.3	37	5.9	42	6.4	197	10.0	67	6.8	57	5.2	40	4.8	31	6.7	195	
If you were hurt or abused by another person in the past 12 months, how were you hurt or abused? (Please note that because this question did not include a response option for "not abused," these numbers and percentages reflect only students who reported past-year abuse)*	Physical injury	29.4	37	23.1	37	22.8	39	21.5	23	24.1	136	24.8	36	23.4	41	14.7	25	15.8	23	19.7	125	22.7	45	19.8	38	19.1	25	12.8	15	19.3	123
	Threats	14.3	18	24.4	39	17.0	29	17.8	19	18.6	105	20.7	30	24.0	42	23.5	40	21.2	31	22.5	143	22.2	44	22.9	44	24.4	32	20.5	24	22.6	144
	Emotional abuse, insults, name-calling	59.5	75	62.5	100	69.0	118	67.3	72	64.7	365	60.0	87	69.1	121	77.6	132	74.7	109	70.6	449	72.7	144	67.2	129	68.7	90	75.2	88	70.7	451
	Isolation from friends and family	5.6	7	9.4	15	17.5	30	29.0	31	14.7	83	4.1	6	12.0	21	17.6	30	19.9	29	13.5	86	6.1	12	7.8	15	17.6	23	23.1	27	12.1	77
	Control of what you were wearing	4.8	6	7.5	12	11.1	19	3.7	4	7.3	41	7.6	11	13.7	24	14.7	25	10.3	15	11.8	75	5.6	11	12.0	23	13.7	18	12.0	14	10.3	66
	Control of who you socialized with	5.6	7	8.1	13	14.6	25	14.0	15	10.6	60	5.5	8	14.9	26	18.2	31	20.5	30	14.9	95	8.1	16	11.5	22	17.6	23	24.8	29	14.1	90
	Other injury or abuse	7.9	10	8.8	14	8.8	15	11.2	12	9.0	51	13.8	20	9.7	17	8.2	14	13.7	20	11.2	71	10.1	20	8.9	17	12.2	16	12.8	15	10.7	68
In the past 12 months, did anyone on the Internet ever try to get you to talk online about sex, look at sexual pictures, or do something else sexual?	Yes	5.9	30	17.8	115	30.8	160	29.6	122	20.5	427	6.7	46	14.4	119	23.8	202	26.1	184	18.0	551	3.5	23	10.5	88	16.3	123	16.3	103	11.7	337
	No	94.1	475	82.2	530	69.2	360	70.4	290	79.5	1,655	93.3	642	85.6	705	76.2	647	73.9	522	82.0	2,516	96.5	639	89.5	750	83.7	633	83.7	530	88.3	2,552

\*The Pennsylvania Youth Survey (PAYS) was significantly revised from 2021 to 2023. Trend data are reported in this report when the data are comparable. When cells include an "n/a" notation, it means the question was either not asked in a previous administration or the question was revised in a way that the 2023 data are not directly comparable. Please note that any question with an \* at the end designates a question and/or response option that was part of this 2023 survey revision. Please see Appendix B of your Profile Report for a description of changes

## Community and School Climate and Safety: Violence and Drugs on School Property

Question	Response	District 2019										District 2021										District 2023										
		6th		8th		10th		12th		Total		6th		8th		10th		12th		Total		6th		8th		10th		12th		Total		
		%	n	%	n	%	n	%	n	%	n	%	n	%	n	%	n	%	n	%	n	%	n	%	n	%	n	%	n	%	n	
In the past 12 months, how often have you:																																
Been threatened to be hit or beaten up on school property?*	Never	n/a	n/a	n/a	n/a	n/a	n/a	n/a	n/a	n/a	n/a	n/a	n/a	n/a	n/a	n/a	n/a	n/a	n/a	n/a	n/a	n/a	87.8	597	83.6	705	90.3	695	92.8	584	88.3	2,581
	Once or twice	n/a	n/a	n/a	n/a	n/a	n/a	n/a	n/a	n/a	n/a	n/a	n/a	n/a	n/a	n/a	n/a	n/a	n/a	n/a	n/a	n/a	10.1	69	13.9	117	8.4	65	5.2	33	9.7	284
	Several times	n/a	n/a	n/a	n/a	n/a	n/a	n/a	n/a	n/a	n/a	n/a	n/a	n/a	n/a	n/a	n/a	n/a	n/a	n/a	n/a	n/a	1.8	12	1.7	14	1.3	10	1.1	7	1.5	43
	Often	n/a	n/a	n/a	n/a	n/a	n/a	n/a	n/a	n/a	n/a	n/a	n/a	n/a	n/a	n/a	n/a	n/a	n/a	n/a	n/a	n/a	0.3	2	0.8	7	0.0	0	0.8	5	0.5	14
In the past 12 months, how often have you:																																
Been attacked and hit by someone or beaten up on school property?*	Never	n/a	n/a	n/a	n/a	n/a	n/a	n/a	n/a	n/a	n/a	n/a	n/a	n/a	n/a	n/a	n/a	n/a	n/a	n/a	n/a	93.8	632	95.0	798	97.0	742	97.8	615	95.8	2,787	
	Once or twice	n/a	n/a	n/a	n/a	n/a	n/a	n/a	n/a	n/a	n/a	n/a	n/a	n/a	n/a	n/a	n/a	n/a	n/a	n/a	n/a	n/a	5.5	37	4.2	35	2.9	22	1.1	7	3.5	101
	Several times	n/a	n/a	n/a	n/a	n/a	n/a	n/a	n/a	n/a	n/a	n/a	n/a	n/a	n/a	n/a	n/a	n/a	n/a	n/a	n/a	n/a	0.7	5	0.7	6	0.1	1	0.3	2	0.5	14
	Often	n/a	n/a	n/a	n/a	n/a	n/a	n/a	n/a	n/a	n/a	n/a	n/a	n/a	n/a	n/a	n/a	n/a	n/a	n/a	n/a	n/a	0.0	0	0.1	1	0.0	0	0.8	5	0.2	6
In the past 12 months, how often have you:																																
Been offered, given, or sold alcohol, tobacco product or other drug on school property?*	Never	n/a	n/a	n/a	n/a	n/a	n/a	n/a	n/a	n/a	n/a	n/a	n/a	n/a	n/a	n/a	n/a	n/a	n/a	n/a	n/a	99.1	669	95.7	806	87.6	667	86.3	540	92.4	2,682	
	Once or twice	n/a	n/a	n/a	n/a	n/a	n/a	n/a	n/a	n/a	n/a	n/a	n/a	n/a	n/a	n/a	n/a	n/a	n/a	n/a	n/a	n/a	0.7	5	3.3	28	8.7	66	8.9	56	5.3	155
	Several times	n/a	n/a	n/a	n/a	n/a	n/a	n/a	n/a	n/a	n/a	n/a	n/a	n/a	n/a	n/a	n/a	n/a	n/a	n/a	n/a	n/a	0.1	1	0.7	6	2.4	18	3.5	22	1.6	47
	Often	n/a	n/a	n/a	n/a	n/a	n/a	n/a	n/a	n/a	n/a	n/a	n/a	n/a	n/a	n/a	n/a	n/a	n/a	n/a	n/a	n/a	0.0	0	0.2	2	1.3	10	1.3	8	0.7	20
How many times in the past 12 months have you:																																
Brought a weapon (such as a handgun, knife, etc.) to school?*	Never	n/a	n/a	n/a	n/a	n/a	n/a	n/a	n/a	n/a	n/a	n/a	n/a	n/a	n/a	n/a	n/a	n/a	n/a	n/a	n/a	99.9	668	98.9	829	99.3	761	98.9	621	99.2	2,879	
	Once or twice	n/a	n/a	n/a	n/a	n/a	n/a	n/a	n/a	n/a	n/a	n/a	n/a	n/a	n/a	n/a	n/a	n/a	n/a	n/a	n/a	n/a	0.1	1	0.5	4	0.5	4	0.5	3	0.4	12
	Several times	n/a	n/a	n/a	n/a	n/a	n/a	n/a	n/a	n/a	n/a	n/a	n/a	n/a	n/a	n/a	n/a	n/a	n/a	n/a	n/a	n/a	0.0	0	0.2	2	0.1	1	0.3	2	0.2	5
	Often	n/a	n/a	n/a	n/a	n/a	n/a	n/a	n/a	n/a	n/a	n/a	n/a	n/a	n/a	n/a	n/a	n/a	n/a	n/a	n/a	n/a	0.0	0	0.4	3	0.0	0	0.3	2	0.2	5

\*The Pennsylvania Youth Survey (PAYS) was significantly revised from 2021 to 2023. Trend data are reported in this report when the data are comparable. When cells include an "n/a" notation, it means the question was either not asked in a previous administration or the question was revised in a way that the 2023 data are not directly comparable. Please note that any question with an \* at the end designates a question and/or response option that was part of this 2023 survey revision. Please see Appendix B of your Profile Report for a description of changes

Mental Health Concerns and Suicide Risk																															
Question	Response	District 2019										District 2021										District 2023									
		6th		8th		10th		12th		Total		6th		8th		10th		12th		Total		6th		8th		10th		12th		Total	
		%	n	%	n	%	n	%	n	%	n	%	n	%	n	%	n	%	n	%	n	%	n	%	n	%	n	%	n	%	n
My overall mental health in the past month has been good.*	NO!	n/a	n/a	n/a	n/a	n/a	n/a	n/a	n/a	n/a	n/a	n/a	n/a	n/a	n/a	n/a	n/a	n/a	n/a	n/a	2.2	15	6.0	50	5.9	45	12.2	77	6.4	187	
	no	n/a	n/a	n/a	n/a	n/a	n/a	n/a	n/a	n/a	n/a	n/a	n/a	n/a	n/a	n/a	n/a	n/a	n/a	n/a	7.5	50	10.1	85	17.9	138	20.7	131	13.9	404	
	yes	n/a	n/a	n/a	n/a	n/a	n/a	n/a	n/a	n/a	n/a	n/a	n/a	n/a	n/a	n/a	n/a	n/a	n/a	n/a	33.2	222	39.0	327	51.8	398	47.2	299	42.8	1,246	
	YES!	n/a	n/a	n/a	n/a	n/a	n/a	n/a	n/a	n/a	n/a	n/a	n/a	n/a	n/a	n/a	n/a	n/a	n/a	n/a	57.0	381	44.9	377	24.4	188	19.9	126	36.9	1,072	
If you have felt sad, lonely or worried in the past month who did you talk to?*	No one	n/a	n/a	n/a	n/a	n/a	n/a	n/a	n/a	n/a	n/a	n/a	n/a	n/a	n/a	n/a	n/a	n/a	n/a	n/a	16.5	106	21.7	171	24.7	177	21.8	132	21.3	586	
	Parent/caregiver	n/a	n/a	n/a	n/a	n/a	n/a	n/a	n/a	n/a	n/a	n/a	n/a	n/a	n/a	n/a	n/a	n/a	n/a	n/a	52.7	339	36.5	288	39.1	281	44.5	269	42.7	1,177	
	Other family member	n/a	n/a	n/a	n/a	n/a	n/a	n/a	n/a	n/a	n/a	n/a	n/a	n/a	n/a	n/a	n/a	n/a	n/a	n/a	20.4	131	15.2	120	15.9	114	16.5	100	16.9	465	
	Friend	n/a	n/a	n/a	n/a	n/a	n/a	n/a	n/a	n/a	n/a	n/a	n/a	n/a	n/a	n/a	n/a	n/a	n/a	n/a	37.9	244	39.0	308	47.8	343	53.9	326	44.3	1,221	
	Teacher or another adult at school (e.g. coach, counselor, nurse)	n/a	n/a	n/a	n/a	n/a	n/a	n/a	n/a	n/a	n/a	n/a	n/a	n/a	n/a	n/a	n/a	n/a	n/a	n/a	7.2	46	6.7	53	7.0	50	12.6	76	8.2	225	
	Doctor or therapist	n/a	n/a	n/a	n/a	n/a	n/a	n/a	n/a	n/a	n/a	n/a	n/a	n/a	n/a	n/a	n/a	n/a	n/a	n/a	7.0	45	8.1	64	12.3	88	16.4	99	10.7	296	
	Religious or spiritual leader (e.g. Rabbi, Pastor, Imam, Priest or Nun, Bishop)	n/a	n/a	n/a	n/a	n/a	n/a	n/a	n/a	n/a	n/a	n/a	n/a	n/a	n/a	n/a	n/a	n/a	n/a	n/a	1.6	10	1.0	8	1.8	13	2.0	12	1.6	43	
	Other adult in the community	n/a	n/a	n/a	n/a	n/a	n/a	n/a	n/a	n/a	n/a	n/a	n/a	n/a	n/a	n/a	n/a	n/a	n/a	n/a	0.8	5	1.5	12	2.1	15	2.1	13	1.6	45	
	I have not felt this way in the past 30 days	n/a	n/a	n/a	n/a	n/a	n/a	n/a	n/a	n/a	n/a	n/a	n/a	n/a	n/a	n/a	n/a	n/a	n/a	n/a	27.8	179	29.2	230	20.1	144	16.7	101	23.7	654	
How many times in the past 12 months have you:																															
Done anything to harm yourself (such as cutting, scraping, burning) as a way to relieve difficult feelings, or to communicate emotions that may be difficult to express verbally?	Never	n/a	n/a	n/a	n/a	n/a	n/a	n/a	n/a	n/a	n/a	n/a	n/a	n/a	n/a	n/a	n/a	n/a	n/a	n/a	93.3	623	89.8	747	85.8	659	85.1	532	88.5	2,561	
	Once or twice	n/a	n/a	n/a	n/a	n/a	n/a	n/a	n/a	n/a	n/a	n/a	n/a	n/a	n/a	n/a	n/a	n/a	n/a	n/a	5.1	34	6.4	53	9.2	71	8.5	53	7.3	211	
	Several times	n/a	n/a	n/a	n/a	n/a	n/a	n/a	n/a	n/a	n/a	n/a	n/a	n/a	n/a	n/a	n/a	n/a	n/a	n/a	1.2	8	2.8	23	3.5	27	4.8	30	3.0	88	
	Often	n/a	n/a	n/a	n/a	n/a	n/a	n/a	n/a	n/a	n/a	n/a	n/a	n/a	n/a	n/a	n/a	n/a	n/a	n/a	0.4	3	1.1	9	1.4	11	1.6	10	1.1	33	
Did you ever feel so sad or hopeless almost every day for two weeks or more in a row that you stopped doing some usual activities?	Yes	10.5	53	13.8	90	27.2	141	29.9	123	19.5	407	15.0	103	23.6	193	27.0	226	38.3	269	26.0	791	14.3	94	13.9	116	21.0	160	28.2	179	19.0	549
	No	89.5	454	86.2	561	72.8	377	70.1	288	80.5	1,680	85.0	584	76.4	624	73.0	610	61.7	433	74.0	2,251	85.7	563	86.1	720	79.0	602	71.8	455	81.0	2,340
Did you ever seriously consider attempting suicide?	Yes	7.5	38	10.9	71	20.2	104	21.2	87	14.4	300	7.8	53	17.4	141	16.1	135	22.5	157	16.1	486	5.6	37	7.4	62	13.9	106	16.2	103	10.7	308
	No	92.5	472	89.1	580	79.8	412	78.8	323	85.6	1,787	92.2	630	82.6	669	83.9	701	77.5	542	83.9	2,542	94.4	620	92.6	774	86.1	656	83.8	533	89.3	2,583
Did you make a plan about how you would attempt suicide?	Yes	5.3	27	9.2	60	20.2	104	15.9	65	12.3	256	6.0	41	12.5	101	11.4	94	15.3	107	11.4	343	3.0	20	5.7	48	10.5	80	11.3	72	7.6	220
	No	94.7	483	90.8	593	79.8	412	84.1	345	87.7	1,833	94.0	643	87.5	709	88.6	732	84.7	593	88.6	2,677	97.0	636	94.3	790	89.5	683	88.7	564	92.4	2,673
Did you actually attempt suicide?*	Yes	n/a	n/a	n/a	n/a	n/a	n/a	n/a	n/a	n/a	n/a	n/a	n/a	n/a	n/a	n/a	n/a	n/a	n/a	n/a	0.9	6	1.6	13	3.3	25	4.0	25	2.4	69	
	No	n/a	n/a	n/a	n/a	n/a	n/a	n/a	n/a	n/a	n/a	n/a	n/a	n/a	n/a	n/a	n/a	n/a	n/a	n/a	99.1	649	98.4	819	96.7	735	96.0	602	97.6	2,805	
If you attempted suicide during the past 12 months, did any attempt result in an injury, poisoning or overdose that had to be treated by a doctor or nurse? (Please Note: These percentages are calculated out of only students reporting a suicide attempt.)	Yes	36.4	4	22.7	5	16.7	7	15.6	5	19.6	21	22.2	4	21.8	12	25.0	11	15.4	6	21.2	33	n/a	n/a	33.3	3	27.8	5	37.5	6	32.6	14
	No	63.6	7	77.3	17	83.3	35	84.4	27	80.4	86	77.8	14	78.2	43	75.0	33	84.6	33	78.8	123	n/a	n/a	66.7	6	72.2	13	62.5	10	67.4	29

\*The Pennsylvania Youth Survey (PAYS) was significantly revised from 2021 to 2023. Trend data are reported in this report when the data are comparable. When cells include an "n/a" notation, it means the question was either not asked in a previous administration or the question was revised in a way that the 2023 data are not directly comparable. Please note that any question with an \* at the end designates a question and/or response option that was part of this 2023 survey revision. Please see Appendix B of your Profile Report for a description of changes

## Stressful Events and Sleep

Question	Response	District 2019										District 2021										District 2023																			
		6th		8th		10th		12th		Total		6th		8th		10th		12th		Total		6th		8th		10th		12th		Total											
		%	n	%	n	%	n	%	n	%	n	%	n	%	n	%	n	%	n	%	n	%	n	%	n	%	n	%	n	%	n										
How often in the past year have you:																																									
Worried that food at home would run out before your family got money to buy more?*	Never	n/a	n/a	n/a	n/a	n/a	n/a	n/a	n/a	n/a	n/a	n/a	n/a	n/a	n/a	n/a	n/a	n/a	n/a	n/a	n/a	n/a	n/a	n/a	n/a	n/a	n/a	n/a	n/a	n/a	n/a	86.5	570	89.7	741	90.9	699	90.2	570	89.4	2,580
	A few times	n/a	n/a	n/a	n/a	n/a	n/a	n/a	n/a	n/a	n/a	n/a	n/a	n/a	n/a	n/a	n/a	n/a	n/a	n/a	n/a	n/a	n/a	n/a	n/a	n/a	n/a	n/a	n/a	n/a	7.9	52	5.6	46	7.4	57	5.9	37	6.7	192	
	Sometimes	n/a	n/a	n/a	n/a	n/a	n/a	n/a	n/a	n/a	n/a	n/a	n/a	n/a	n/a	n/a	n/a	n/a	n/a	n/a	n/a	n/a	n/a	n/a	n/a	n/a	n/a	n/a	n/a	n/a	3.5	23	3.1	26	1.3	10	2.1	13	2.5	72	
	Often	n/a	n/a	n/a	n/a	n/a	n/a	n/a	n/a	n/a	n/a	n/a	n/a	n/a	n/a	n/a	n/a	n/a	n/a	n/a	n/a	n/a	n/a	n/a	n/a	n/a	n/a	n/a	n/a	n/a	2.1	14	1.6	13	0.4	3	1.9	12	1.5	42	
How often in the past year have you:																																									
Skipped a meal because your family didn't have enough money to buy food?*	Never	n/a	n/a	n/a	n/a	n/a	n/a	n/a	n/a	n/a	n/a	n/a	n/a	n/a	n/a	n/a	n/a	n/a	n/a	n/a	n/a	n/a	n/a	n/a	n/a	n/a	n/a	n/a	n/a	n/a	95.6	630	95.6	790	96.1	736	93.0	587	95.2	2,743	
	A few times	n/a	n/a	n/a	n/a	n/a	n/a	n/a	n/a	n/a	n/a	n/a	n/a	n/a	n/a	n/a	n/a	n/a	n/a	n/a	n/a	n/a	n/a	n/a	n/a	n/a	n/a	n/a	n/a	n/a	3.0	20	2.1	17	2.5	19	3.6	23	2.7	79	
	Sometimes	n/a	n/a	n/a	n/a	n/a	n/a	n/a	n/a	n/a	n/a	n/a	n/a	n/a	n/a	n/a	n/a	n/a	n/a	n/a	n/a	n/a	n/a	n/a	n/a	n/a	n/a	n/a	n/a	n/a	0.9	6	1.3	11	1.0	8	2.1	13	1.3	38	
	Often	n/a	n/a	n/a	n/a	n/a	n/a	n/a	n/a	n/a	n/a	n/a	n/a	n/a	n/a	n/a	n/a	n/a	n/a	n/a	n/a	n/a	n/a	n/a	n/a	n/a	n/a	n/a	n/a	n/a	0.5	3	1.0	8	0.4	3	1.3	8	0.8	22	
On an average school night, how many hours of sleep do you get?	4 or less hours	1.4	7	5.1	32	8.5	45	10.5	44	6.2	128	2.9	20	3.8	32	7.3	63	7.5	53	5.4	168	0.7	5	2.3	19	2.6	20	5.0	32	2.6	76										
	5 hours	2.0	10	8.2	52	15.6	83	17.2	72	10.5	217	3.0	21	6.5	55	11.9	103	15.2	108	9.2	287	1.8	12	4.8	40	10.8	84	16.4	105	8.2	241										
	6 hours	3.9	19	16.3	103	27.7	147	30.3	127	19.1	396	5.6	39	17.7	149	28.4	245	31.4	223	21.1	656	5.1	34	13.9	117	26.6	207	27.8	178	18.3	536										
	7 hours	13.9	68	31.3	198	29.9	159	27.0	113	26.0	538	15.4	107	29.7	250	31.6	273	30.3	215	27.2	845	13.2	88	25.5	215	34.9	271	33.6	215	27.0	789										
	8 hours	28.6	140	31.5	199	15.1	80	11.0	46	22.5	465	30.2	209	29.3	247	17.8	154	13.1	93	22.6	703	35.0	234	38.4	323	21.4	166	14.8	95	27.9	818										
	9 hours	31.9	156	6.6	42	2.4	13	3.3	14	10.9	225	31.2	216	11.4	96	2.4	21	2.1	15	11.2	348	31.1	208	12.6	106	3.0	23	1.4	9	11.8	346										
	10 or more hours	18.2	89	0.9	6	0.8	4	0.7	3	4.9	102	11.7	81	1.5	13	0.5	4	0.4	3	3.2	101	13.0	87	2.6	22	0.8	6	0.9	6	4.1	121										
In the last two weeks, how often have you felt tired or sleepy during the day?	Every day	10.8	54	33.5	215	42.6	228	46.2	194	33.0	691	13.4	92	23.6	198	40.6	349	44.1	313	30.8	952	14.9	99	20.6	173	31.9	248	36.7	234	25.8	754										
	Several times	27.1	135	32.4	208	40.2	215	39.0	164	34.5	722	25.7	176	35.2	296	38.6	332	39.2	278	35.0	1,082	30.6	203	37.0	311	36.4	283	37.2	237	35.4	1,034										
	Twice	23.2	116	17.3	111	9.3	50	9.3	39	15.1	316	23.8	163	18.9	159	11.4	98	8.7	62	15.6	482	25.9	172	19.4	163	17.7	138	15.9	101	19.7	574										
	Once	28.1	140	11.4	73	5.4	29	3.3	14	12.2	256	25.1	172	15.1	127	6.9	59	5.4	38	12.8	396	20.8	138	17.8	150	10.4	81	6.3	40	14.0	409										
	Never	10.8	54	5.3	34	2.4	13	2.1	9	5.3	110	12.0	82	7.1	60	2.6	22	2.5	18	5.9	182	7.8	52	5.2	44	3.6	28	3.9	25	5.1	149										
During the past 12 months, have you or your family lived in a shelter, hotel, motel, car, campground, or someone else's home, etc. due to loss of housing, lack of money, or did not have another place to stay?	No	97.0	522	97.4	627	98.1	528	98.6	416	97.7	2,093	96.9	659	98.6	817	98.1	844	98.7	702	98.1	3,022	95.7	640	98.3	821	97.4	744	98.2	611	97.4	2,816										
	Yes, but for less than a month	1.5	8	0.8	5	0.4	2	0.5	2	0.8	17	1.3	9	0.8	7	0.5	4	0.7	5	0.8	25	2.4	16	0.8	7	1.4	11	1.1	7	1.4	41										
	Yes, but for more than a month	1.1	6	0.6	4	0.9	5	0.9	4	0.9	19	0.7	5	0.4	3	0.9	8	0.1	1	0.6	17	0.6	4	0.1	1	0.5	4	0.2	1	0.3	10										
	Yes, for most of the year	0.4	2	1.2	8	0.6	3	0.0	0	0.6	13	1.0	7	0.2	2	0.5	4	0.4	3	0.5	16	1.3	9	0.7	6	0.7	5	0.5	3	0.8	23										
In the past 12 months, did you ever live away from your parents/caregivers because you were kicked out, ran away, or were abandoned?*	Yes	2.8	15	5.6	36	7.4	40	5.2	22	5.3	113	1.6	11	5.4	45	4.0	34	6.9	49	4.5	139	0.6	4	2.4	20	3.4	26	2.9	18	2.3	68										
	No	97.2	523	94.4	606	92.6	498	94.8	400	94.7	2,027	98.4	672	94.6	782	96.0	821	93.1	662	95.5	2,937	99.4	662	97.6	821	96.6	737	97.1	609	97.7	2,829										
In the past 12 months, have any of your friends or family members close to you died?	Yes	35.6	177	32.6	211	39.1	202	29.5	121	34.3	711	32.0	220	32.7	271	40.7	348	41.5	291	36.8	1,130	29.4	195	24.6	206	25.7	195	21.4	136	25.3	732										
	No	64.4	320	67.4	437	60.9	314	70.5	289	65.7	1,360	68.0	468	67.3	557	59.3	507	58.5	411	63.2	1,943	70.6	468	75.4	632	74.3	564	78.6	499	74.7	2,163										

\*The Pennsylvania Youth Survey (PAYS) was significantly revised from 2021 to 2023. Trend data are reported in this report when the data are comparable. When cells include an "n/a" notation, it means the question was either not asked in a previous administration or the question was revised in a way that the 2023 data are not directly comparable. Please note that any question with an \* at the end designates a question and/or response option that was part of this 2023 survey revision. Please see Appendix B of your Profile Report for a description of changes



### Stressful Events and Sleep (continued)

Question	Response	District 2019										District 2021										District 2023									
		6th		8th		10th		12th		Total		6th		8th		10th		12th		Total		6th		8th		10th		12th		Total	
		%	n	%	n	%	n	%	n	%	n	%	n	%	n	%	n	%	n	%	n	%	n	%	n	%	n	%	n	%	n
How many times have you changed homes in the past 12 months?	Never	86.1	460	89.6	576	90.3	482	93.9	397	89.7	1,915	87.3	568	89.8	719	92.6	784	94.2	663	91.0	2,734	90.8	581	89.9	739	92.8	709	94.2	583	91.8	2,612
	1	11.2	60	7.5	48	6.7	36	4.0	17	7.5	161	9.7	63	8.1	65	5.7	48	5.1	36	7.1	212	7.5	48	7.5	62	5.4	41	3.9	24	6.2	175
	2	1.5	8	1.7	11	1.1	6	1.9	8	1.5	33	1.7	11	1.6	13	1.1	9	0.4	3	1.2	36	0.6	4	1.5	12	1.0	8	1.3	8	1.1	32
	3 or more	1.1	6	1.2	8	1.9	10	0.2	1	1.2	25	1.4	9	0.5	4	0.7	6	0.3	2	0.7	21	1.1	7	1.1	9	0.8	6	0.6	4	0.9	26
How many times have you changed homes including the past 12 months, in the last 3 years?	Never	74.6	391	77.1	494	78.0	419	84.9	359	78.3	1,663	73.9	487	76.1	616	82.0	693	86.1	600	79.6	2,396	71.4	471	74.8	622	79.8	611	85.1	532	77.6	2,236
	1	17.7	93	16.4	105	14.7	79	9.7	41	15.0	318	18.4	121	18.0	146	12.2	103	9.3	65	14.5	435	21.1	139	17.4	145	14.0	107	9.8	61	15.7	452
	2	5.7	30	3.6	23	4.1	22	3.1	13	4.1	88	4.6	30	2.3	19	3.4	29	2.6	18	3.2	96	4.5	30	4.8	40	3.8	29	2.4	15	4.0	114
	3 or more	1.9	10	3.0	19	3.2	17	2.4	10	2.6	56	3.2	21	3.5	28	2.4	20	2.0	14	2.8	83	3.0	20	2.9	24	2.5	19	2.7	17	2.8	80