



PLISMUN'25

Supervisor's Guide to Prague



COBIS | Council of British
International Schools

To Visit:

- 1 Václavské náměstí & Na Příkopě
 - Large shopping area
- 2 Staroměstské náměstí & Staré Město
 - Old town square & Old town
- 3 Pražský hrad & Zlatá ulička
 - Prague Castle & Golden Street
- 4 Karlův most & Národní Divadlo
 - Charles bridge & National Theatre
- 5 Petřín Tower & Nový Smíchov
 - Views and a near by shopping centre

What to do:

Museums:

- **Národní Muzeum** - Various engaging, historical exhibitions including Czech composers or Scientific Expeditions
 - Tram or Metro stop: 'Muzeum'
 - **Kafka Museum** - The life of Franz Kafka, one of the greatest figures in literature of the 20th Century
 - Tram and Metro stop: 'Malostranská'
 - **Technical Museum** - Extensive exhibitions of historical technical machinery, from Transportation to Astronomy.
 - Tram stop: 'Letenské Namestí'
 - **Rudolfinum** - Beautiful, central gallery with changing exhibits. Usually provides free entry
 - Tram stop: 'Staroměstská'
-

Hotels:

- **IBIS Praha Mala Strana** - 1500 CZK/double room/night (Including VAT & Breakfast, Excluding Local tax 50 CZK/person/day)
- **Apartments Embassy by LH** - 2 Person = EUR 70/night, 3 Persons = EUR 110/night, 4 person = EUR 150/night (Including VAT, excluding Breakfast and Local Tax) Breakfast = 275 CZK/day/person.
- **Hotel Monastery** - 2 persons at the price from EUR 86/night (incl.VAT, Excluding Local Tax & breakfast) Breakfast = 300 CZK/Person
- **Orea hotel Pyramida** - 2 persons at the price of EUR 89/night (incl.VAT & Breakfast, Excluding Local Tax)
- **Hotel U Tří Čápů** - 2 persons from EUR 135/night (incl.VAT, Excluding Local tax & Breakfast(=300CZK/Person))

To eat:

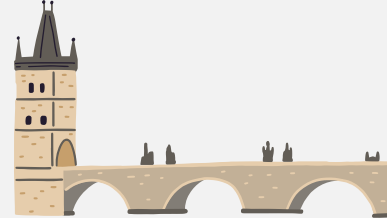

Shopping Centres:

- **Nový Smíchov** - Biggest food court & large selection of shops
 - Bus, Metro and Tram stop: 'Andel'
- **Palladium** - Largest selection of shops & big food court
 - Tram and Metro stop: 'Namestí Republiky'
- **Quadrio** - Food court & shops however limited selection
 - Tram and Metro stop: 'Narodní Třída'

Restaurants:

- **Výtopna Railway Restaurant** - Food & drink served by train!
 - Tram and Metro stop: 'Museum'
- **Hard Rock Cafe** - Enjoy food with Musical exhibits!
 - Tram and Metro stop: 'Staroměstská'
- **Kozlovna Apropos** - Classic Czech restaurant for traditional food!
 - Tram and Metro stop 'Staroměstská'

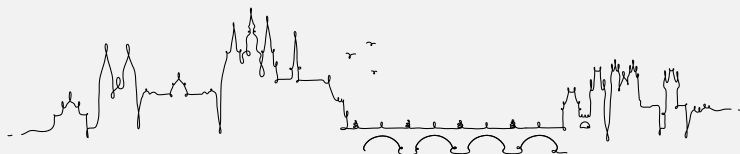

COBIS | Council of British
International Schools



Czech language

Good day - Dobrý den

Good morning / Good evening - Dobré ráno / Dobrý večer

Please - Prosím (vás)

Thank you / (We) Thank you - Děkuju / Děkujeme

Exit/Entrance - Východ/Vchod

Tram - Tramvaj

Metro - Metro

Excuse me - Pardon

Ano - Yes

Ne - No

Czech: Kde je [insert location]?

Meaning: "Where is ... [location]?"

Czech: Ja bych chtěl(a) ...

Meaning: "I would like / I want ..."

Czech: Mluvíte anglicky?

Meaning: "Do you speak english?"

Pronunciation guide

ý/í - ee (as in bee)

ě - ye (as in yes)

č - ch (as in chair)

š - sh (as in ship)

é - eh (as in bear)



Transportation

TICKETS

Note: Use of public transport in Prague without a valid ticket will result in a fine. The same ticket may be used on any form of public transport (metro, trams and buses) so long as it is valid.

There are several methods to purchase tickets for public transport in Prague. Firstly, you may download the **PiD Lítačka app** to purchase digital, long-term passes, tickets or find connections for your travel. Most trams and buses in Prague are equipped with **contactless orange/yellow ticket machines** on board. Tickets may also be purchased at **yellow machines upon entering the underground metro** which are not time stamped upon purchase and are better for purchasing many tickets ahead of time.

Tickets from button or touchscreen ticket machines must be validated (stamped) in a ticket validator before entering the subway platform or immediately after boarding a bus or tram! (pid, n.d)



Contactless ticket machine
(Tickets **do not** need to be further validated) (PID, n.d)



Button ticket machine
(Tickets **NEED** to be further validated) (PID, n.d)



Ticket validator (Prague travel guide, n.d)

To find connections and routes for your travel, you can use the following website of the official Prague transportation system: **dpp.cz**
Alternatively, google maps provides accurate routes and connections as well.
Please be aware and make sure to check whether normal operation of public transport is disrupted by scheduled roadwork.

Key Stops: Prague Castle - **Pražský hrad** - Trams: 22,23
Old town - **Staroměstská** - Metro Line A, Trams: 22,2,17,27,18
City centre - **Malostranská** - Metro Line B, Trams: 2,12,22,18,20,15
Úvoz (walk down) - **Pohořelec** - Trams: 22,23
Úvoz (walk up) / Charles Bridge - **Malostranské Náměstí** - Trams: 20,15,12, 22

Transportation Guide

Hotels	Airport → Hotel	Hotel → Úvoz campus
IBIS Praha Mala Strana	Destination: Anděl Route: 100 BUS to Zličín + Metro line B to Anděl OR 191 BUS from airport to Anděl (<u>not for high capacity</u>)	Trams: 12, 15, 20 from Anděl to Malostranské Naměstí and walk up
Apartments Embassy by LH	Destination: Malostranské Naměstí 59 BUS to Nadraží Veleslavín Transfer to Metro line A to Malostranská Trams 12,15,20,22,23 to Malostranské Naměstí	Walk up to Úvoz
Hotel Monastery	Destination: Pohořelec 191 BUS to Vypich Tram 22 to Pohořelec	Walk down to Úvoz
Orea hotel Pyramida	Destination: Malovanka: 191 BUS to Vypich 22 to Malovanka	Walk down to Úvoz
Hotel Three Storks	Destination: Malostranské Naměstí 59 BUS to Nadraží Veleslavín Metro line A to Malostranská 12,15,20,22,23 to Malostranské Naměstí	Walk up to Úvoz
Hotel Harmony	Destination: Bíla Labuť 59 BUS to Nadraží Veleslavín Metro Line A to Můstek Trams 3,14 to Bíla Labuť	Walk to Naměstí Republiky Tram 15 to Malostranské Naměstí and walk up

PLISMUN'25



COBIS | Council of British
International Schools