

Pre-Algebra Syllabus Spring 2025

Instructor

Mrs. Molivigny

Course Overview

In this course, you will learn about different aspects of algebra through direct instruction and inquiry-based learning. There will be times you will work collaboratively with classmates or independently. This is a learning environment, which means that we are respectful to others throughout the learning process. Everyone learns in their own way, in their own time.

Email

JMOLIVIGNY@west-fargo.k12.nd.us

Course Materials

- Paper Notes Provided by the teacher.
- Writing Utensil

Office Location

Rm. 220H

Resources – If you need extra help or have questions.

- Class Notes are important resources. Make sure you get those completed.
- Email Me (Mrs. Molivigny)
- WIN Sessions

Course Schedule

Quarter 1	Subject
Unit 7	Solving Multi-Step Equations
Unit 8	Slopes and Problem Solving
Unit 9	Graphing Equations
Quarter 2	Subject
Unit 10	Writing Equations of Lines
Unit 11	Probabilities
Unit 12	Exponent Laws and Factoring

Homework Policy

Most work will be completed in class. There are IXL assignments that, if you do not reach a smart score of 80, you will need to complete outside of class. No late work will be accepted after the unit test.

Turn In: To turn in your homework, everyone will need to upload a picture of their work to the corresponding Schoology assignment.

Due Dates: Every assignment will have a due date the next class day at midnight. What if you miss the due date? That is okay. I understand sometimes you won't have time after school to get all your homework done or you will have questions. I will still accept assignments up to the day of the test. This doesn't mean you should wait till the night before the test to complete your homework. That wouldn't benefit you. The sooner you turn in your homework, the sooner I can grade it and give you feedback. Feedback is what you need to improve your math skills and will help you be successful in class.

Additional Information

Grades: The time to work on improving your grade is during class throughout the quarter and semester. The last week of the quarter is not the time to come and ask how to fix your grade. Each day is when you should be working towards learning and achieving your goal for the class. Below is the breakdown of how your grades are calculated each quarter:

Tests	70%
Quizzes	25%
Homework	5%

I am looking forward to a great semester with you! Feel free to reach out with any questions.

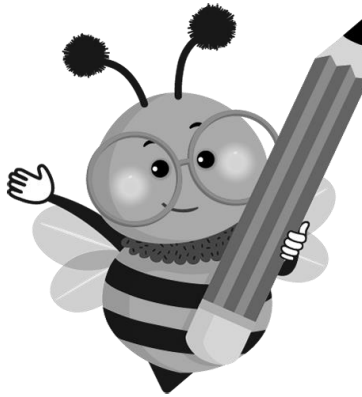

Guardian Signature: _____

Questions: _____