



NURSING INTERNSHIP

Katie Stoltzfus



First Choice Journey Through PV

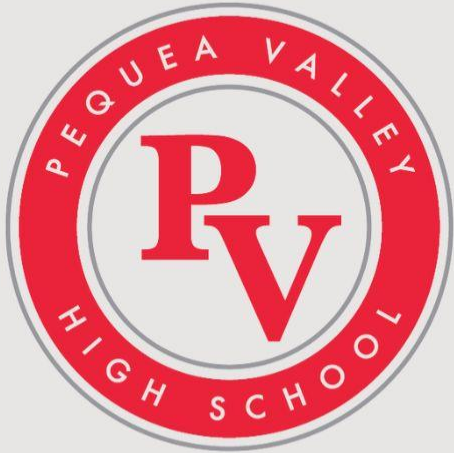

- 9th- Career Readiness
- 10th- Mentor Program and Shadowing
- 11th- Health Club and Classes
- 12th- Internship and Dual Enrollment

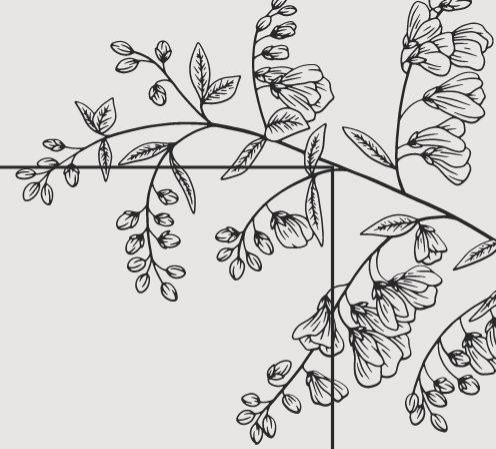

Mentor Program/ Job Shadowing



Health Club



Classes at PV



Elementary Nursing Internship

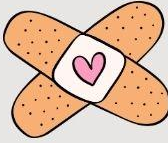

Ms. Lewis - Paradise and Salisbury

- Two days a week
- Assisting with nursing office duties

Take aways

- Interactions
- Learning from Ms.Lewis- Application to other medical settings
- Charting
- Vital signs and assessments
- Medication administration
- Wound care
- General Program management
- MyPlanPA



Head to Toe Assessment

Patient Information	
Name:	Age: Gender:
Height:	Weight:
Chief Complaint:	Occupation:
Head and Neck	Findings
Scalp:	
Hair:	
Face:	
Eyes:	
Ears:	
Nose:	
Mouth and Throat:	
Chest and Lungs	
Chest:	
Lungs:	
Cardiovascular System	
Heart:	
Peripheral Pulses:	
Lower Extremities:	
Abdomen	
Abdomen:	
Bowel Sounds:	
Musculoskeletal System	
Gait:	
Joints:	
Neurological System	
Mental Status:	
Cranial Nerves:	
Reflexes:	
Genitourinary System	
Genitals:	
Urine Test:	

<https://carepatron.com>

carepatron

Lunch Time Checkin

Month of
October

Monday	Tuesday	Wednesday	Thursday	Friday
		Water? Bathroom? Blood Sugar?		
		Wednesday 10/2	Thursday 10/3	Friday 10/4
Monday 10/7	Tuesday 10/8	Wednesday 10/9	Thursday 10/10	Friday 10/11
Monday 10/14	Tuesday 10/15	Wednesday 10/16	Thursday 10/17	Friday 10/18
Monday 10/21	Tuesday 10/22	Wednesday 10/23	Thursday 10/24	Friday 10/25
Monday 10/28	Tuesday 10/29	Wednesday 10/30	Thursday 10/31	

Available daily Assorted fresh fruit bowl, assorted choice of milk, baby carrots

October

Menu Subject to Change
Must Have Funds on Account to Purchase Seconds and Snacks

MONDAY	TUESDAY	WEDNESDAY	THURSDAY	FRIDAY
<p>7 #1: Chicken Tenders 41 #2: And a Diner Waffle #2: Hot Dog</p> <p>Steamed Corn 16 Pineapple 14</p> <p>No School</p> <p>#1: Pizza Crunchers w/ Sauce 41 #2: Ham & Cheese Sandwich</p> <p>Steamed Corn 16 Pears 20</p> <p>#1: Chicken Nuggets w/ 16 Roll 14 #2: Turkey & Cheese Sandwich</p> <p>Baked Beans 30 Pineapple 20</p>	<p>French Fries 16 Mandarin Oranges 23</p> <p>#1: Targeline 49 Chicken w/ Rice #2: Hot Dog #3: Chicken Caesar Salad</p> <p>Steamed Green Beans 14 Mandarin Oranges 23</p> <p>#1: Cheesy Pretzel Sandwich 32 #2: Meatball Sub</p> <p>Tomato Soup 20 Pears 20</p> <p>#1: Walking Taco w/ 21 #2: Fixings 20 #3: Ham & Cheese Sandwich</p> <p>Ranchero Beans 20 Grapes 8</p> <p>#1: Cheeseburger 22 #2: Turkey & Cheese Sandwich #3: Chicken Fajita Taco Salad</p> <p>French Fries 16 Mandarin Oranges 23</p>	<p>#1: Mac & Cheese w/ 2 #2: Turkey & Cheese Sandwich #3: Pizza Munchable</p> <p>Steamed Broccoli 5 Grapes 8</p> <p>#1: Breadcrumbs 9 #2: Hot Dog #3: Chicken Caesar Salad</p> <p>Baked Beans 30 Peaches 14</p> <p>#1: Popcorn Chicken 14 #2: w/ Robitri 44 #3: Yogurt Protein Pack</p> <p>Steamed Broccoli 5 Applesauce 14</p> <p>Mini Caesar Salad Applesauce 14</p> <p>#1: Quesadilla 21 #2: Turkey & Cheese Sandwich #3: Chicken Fajita Taco Salad</p> <p>Romaine Tossed Salad 7 Applesauce 14</p> <p>Creasy Cucumbers w. Dip 2 Festive Frozen Juice Cup 19</p>	<p>#1: Quesadilla 21 #2: Turkey & Cheese Sandwich #3: Pizza Munchable</p> <p>Fresh Pepper Slices w/ Dip Applesauce 14</p> <p>#1: Max Cheese Slices With Sauce 14 #2: Hot Dog</p> <p>Romaine Tossed Salad 7 Applesauce 14</p> <p>#1: Braggis Brunch 27 #2: French Toast Slices w/ Sausage Patty #3: Meatball Sub #4: Yogurt Protein Pack</p> <p>Tater Tots 14 Orange Wedgie 15</p> <p>#1: Mickey's Cheese Pizza 50 #2: Ham & Cheese Sandwich</p> <p>Celery Sticks w/ Dip 2 Peaches 14</p>	<p>#1: Big Daddy's Cheese Pizza 36 per slice #2: Turkey & Cheese Sandwich Celery Sticks w/ Dip 2 Peaches 14</p> <p>No School</p> <p>#1: Domino's Pizza (Cheese or Pepperoni) 56 per slice #2: Meatball Sub Baked Beans 50 Peaches 14</p> <p>No School</p>

ng Taco Toppings:
Lettuce: 0.9g
Turkey meat: 3g
Salsa: 2g

Diced Tom: 1.5g
sour cream: 1g
Lettuce: 0.9g
Peppers: 1g

My School Bucks.com



Dual Enrollment



Fall Semester

College Algebra

Psychology

Medical Terminology

Spring Semester

English

Nutrition



Course Title	Details	CRN	Hours	Registration Status	Instructor
Medical Terminology	HSC 390 LO1	40704	1	**Web Registered**	Karin M. Richards
College Algebra	MAT 112 L2	42504	3	**Web Registered**	Lindsay Good
Introductory Psychology	PSY 100 LO2	42557	3	**Web Registered**	Elizabeth A. Becke

Plans After HS

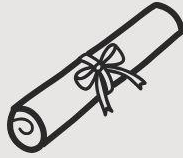

- Attend a 4-year college for my BSN
- Take my NCLEX to become an RN and then work in the hospital setting
- MSN

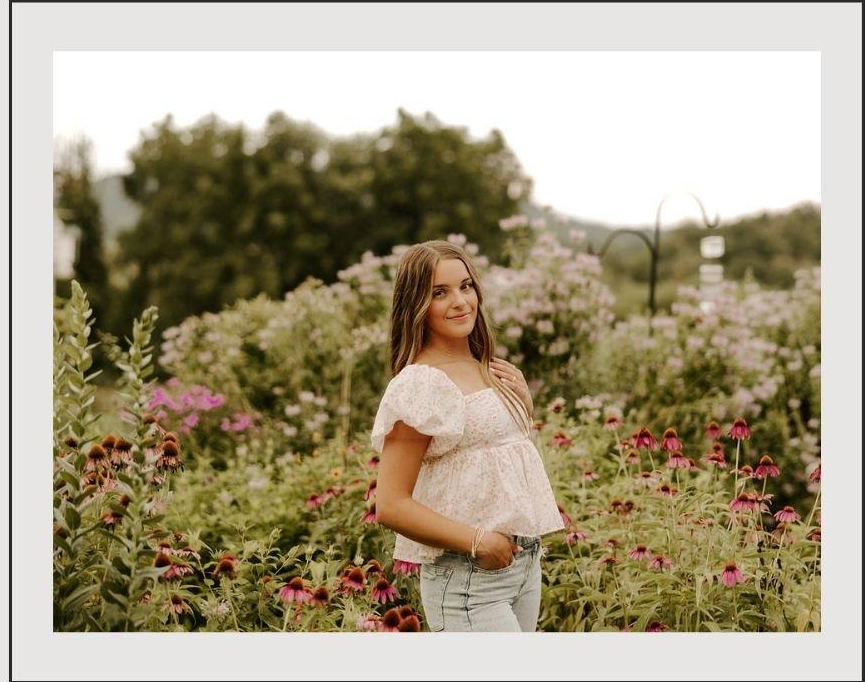

The image features a central rectangular box with a thin black border. Inside the box, the words "THANK YOU" are written in a black, serif, all-caps font. The box is surrounded by decorative line art illustrations of plants and flowers. At the top, there are three small sprigs: one with buds, one with leaves and buds, and one with leaves and buds. On the left side, there are two small sprigs of buds. At the bottom, there is a larger, more detailed illustration of a plant with several large, bell-shaped flowers and smaller buds on a stem. The entire design is rendered in black lines on a white background.

THANK YOU