

**BOROUGH OF LAWNSIDE
SCHOOL DISTRICT
LAWNSIDE, NEW JERSEY**



The Pride and Respect School

ANNUAL COMPREHENSIVE FINANCIAL REPORT

FOR THE FISCAL YEAR ENDED

JUNE 30, 2021

BOROUGH OF LAWNSIDE SCHOOL DISTRICT
Table of Contents

INTRODUCTORY SECTION	<u>Page</u>
Letter of Transmittal	2
Organizational Chart	6
Roster of Officials	7
Consultants and Advisors	8
FINANCIAL SECTION	
Independent Auditor's Report	10
Required Supplementary Information – Part I Management’s Discussion and Analysis	16
Basic Financial Statements	
A. Government-Wide Financial Statements:	
A-1 Statement of Net Position	25
A-2 Statement of Activities	26
B. Fund Financial Statements:	
Governmental Funds:	
B-1 Balance Sheet	29
B-2 Statement of Revenues, Expenditures and Changes in Fund Balances	31
B-3 Reconciliation of the Statement of Revenues, Expenditures and Changes in Fund Balances of Governmental Funds to the Statement of Activities	32
Proprietary Funds:	
B-4 Statement of Net Position	33
B-5 Statement of Revenues, Expenses and Changes in Fund Net Position	34
B-6 Statement of Cash Flows	35
Fiduciary Funds:	
B-7 Statement of Fiduciary Net Position	N/A
B-8 Statement of Changes in Fiduciary Net Position	N/A
Notes to the Financial Statements	36
Required Supplementary Information - Part II	
C. Budgetary Comparison Schedules	
C-1 Budgetary Comparison Schedule – General Fund	69
C-1a Combining Schedule of Revenues, Expenditures and Changes In Fund Balance – Budget and Actual	N/A
C-1b Community Development Block Grant – Budget and Actual	N/A
C-2 Budgetary Comparison Schedule – Special Revenue Fund	78
C-3 Budgetary Comparison Schedule – Note to RSI	81

BOROUGH OF LAWNSIDE SCHOOL DISTRICT
Table of Contents (Cont'd)

FINANCIAL SECTION (CONT'D)	Page
Required Supplementary Information – Part III	
L. Schedules Related to Accounting and Reporting for Pensions	
L-1 Schedule of the School District’s Proportionate Share of the Net Pension Liability – PERS	83
L-2 Schedule of the School District’s Contributions – PERS	84
L-3 Schedule of the School District’s Proportionate Share of the Net Pension Liability – TPAF	85
L-4 Schedule of School District’s Contributions – TPAF	86
L-5 Notes to the Required Supplementary Information – Part III GASB 68 Pension Changes	87
Required Supplementary Information - Part IV	
M. Schedules Related to Accounting and Reporting for OPEB	
M-1 Schedule of Changes in the School District’s Total OPEB Liability and Related Ratios	90
M-2 Notes to the Required Supplementary Information - Part IV	91
Other Supplementary Information	
D. School Based Budget Schedules:	
D-1 Combining Balance Sheet	N/A
D-2 Blended Resource Fund – Schedule of Expenditures Allocated by Resource Type – Actual	N/A
D-3 Blended Resource Fund – Schedule of Blended Expenditures – Budget and Actual	N/A
E. Special Revenue Fund:	
E-1 Combining Schedule of Revenues and Expenditures – Budgetary Basis	94
E-2 Schedule of Preschool Education Aid – Budgetary Basis	96
F. Capital Projects Fund:	
F-1 Summary Schedule of Project Expenditures – Budgetary Basis	N/A
F-2 Summary Statement of Project Revenues, Expenditures, and Changes in Fund Balances – Budgetary Basis	N/A
F-2a Statement of Project Revenues, Expenditures, Project Balance and Project Status - Budgetary Basis	N/A

BOROUGH OF LAWNSIDE SCHOOL DISTRICT
Table of Contents (Cont'd)

FINANCIAL SECTION (CONT'D)		Page
Other Supplementary Information (Cont'd)		
G. Proprietary Funds:		
Enterprise Fund:		
G-1	Statement of Net Position	98
G-2	Statement of Revenues, Expenses and Changes in Fund Net Position	99
G-3	Statement of Cash Flows	100
Internal Service Fund:		
G-4	Combining Statement of Net Position	N/A
G-5	Combining Statement of Revenues, Expenses and Changes in Fund Net Position	N/A
G-6	Combining Statement of Cash Flows	N/A
H. Fiduciary Funds:		
H-1	Combining Statement of Fiduciary Net Position	N/A
H-2	Statement of Changes in Fiduciary Net Position	N/A
I. Long-Term Debt:		
I-1	Schedule of Serial Bonds	102
I-2	Schedule of Obligations under Capital Leases	N/A
I-3	Debt Service Fund Budgetary Comparison Schedule	103
STATISTICAL SECTION (Unaudited)		
Introduction to the Statistical Section		
Financial Trends		
J-1	Net Position/Assets by Component	106
J-2	Changes in Net Position/Assets	107
J-3	Fund Balances—Governmental Funds	110
J-4	Changes in Fund Balances—Governmental Funds	111
J-5	General Fund Other Local Revenue by Source	113
Revenue Capacity		
J-6	Assessed Value and Actual Value of Taxable Property	114
J-7	Direct and Overlapping Property Tax Rates	115
J-8	Principal Property Taxpayers	116
J-9	Property Tax Levies and Collections	117
Debt Capacity		
J-10	Ratios of Outstanding Debt by Type	119
J-11	Ratios of Net General Bonded Debt Outstanding	120
J-12	Direct and Overlapping Governmental Activities Debt	121
J-13	Legal Debt Margin Information	122

BOROUGH OF LAWNSIDE SCHOOL DISTRICT
Table of Contents (Cont'd)

	Page
STATISTICAL SECTION (Unaudited) (Cont'd)	
Demographic and Economic Information	
J-14 Demographic and Economic Statistics	124
J-15 Principal Non-Governmental Employers	125
Operating Information	
J-16 Full-time Equivalent District Employees by Function/Program	127
J-17 Operating Statistics	128
J-18 School Building Information	129
J-19 Schedule of Required Maintenance Expenditures by School Facility	130
J-20 Insurance Schedule	131
SINGLE AUDIT SECTION	
K-1 Report on Internal Control over Financial Reporting and on Compliance and Other Matters Based on an Audit of Financial Statements Performed in Accordance with Government Auditing Standards	13
K-2 Report on Compliance for Each Major Program and Report on Internal Control over Compliance Required by the State of New Jersey Circular 15-08-OMB	133
K-3 Schedule of Expenditures of Federal Awards, Schedule A	136
K-4 Schedule of Expenditures of State Financial Assistance, Schedule B	138
K-5 Notes to Schedules of Expenditures of Federal Awards and State Financial Assistance	140
Schedule of Findings and Questioned Costs:	
K-6 Summary of Auditor's Results	142
K-6 Summary of Current Year Findings	144
K-7 Summary Schedule of Prior Year Audit Findings and Questioned Costs as Prepared by Management	150

INTRODUCTORY SECTION

*LAWNSIDE SCHOOL DISTRICT
BOARD OF EDUCATION
426 Charleston Avenue
Lawnside, New Jersey 08045*

RONN H. JOHNSON, ED. D.
SUPERINTENDENT
856-546-4850
FAX: 856-310-0901
ronnjohnson@lawnside.k12.nj.us



KAREN WILLIS
BUSINESS ADMINISTRATOR
856-547-2585
FAX: 856-547-3865
kwillis@lawnside.k12.nj.us

February 4, 2022

Honorable President and
Members of the Board of Education Lawnside School District
County of Camden, New Jersey

Dear Board Members:

The Annual Comprehensive Financial Report of the Lawnside School District (District) for the fiscal year ended June 30, 2021, is hereby submitted. Responsibility for both the accuracy of the data and completeness and fairness of the presentation, including all disclosures, rests with the management of the Board of Education (Board). To the best of our knowledge and belief, the data presented in this report is accurate in all material respects and is reported in a manner designed to present fairly the financial position and results of operations of the various funds of the District. All disclosures necessary to enable the reader to gain an understanding of the District's financial activities have been included.

The Annual Comprehensive Financial Report is presented in four sections: introductory, financial, statistical and single audit. The introductory section includes this letter, the District's organizational chart and a list of principal officials. The financial section includes the general purpose financial statements and schedules, as well as the auditor's report thereon. The statistical section includes selected financial and demographic information, generally presented on a multi-year basis. The District is required to undergo an annual single audit in conformity with the provisions of Title 2 U.S. Code of Federal Regulations Part 200, Uniform Administrative Requirements, Cost Principles, and Audit Requirements for Federal Awards (Uniform Guidance), and State of New Jersey Circular 15-08-OMB, Single Audit Policy for Recipients of Federal Grants, State Grants and State Aid. Information related to this single audit, including the auditor's report on compliance for each major program and report on internal control over compliance is included in the single audit section of this report.

1. REPORT ENTITY AND ITS SERVICES: The Lawnside School District is an independent reporting entity within the criteria adopted by the Governmental Accounting Standards Board Statement (GASB) as established by GASB Statement No. 14, as amended. All funds of the District are included in this report. The Lawnside Board of Education and its school constitute the District's reporting entity.

The District provides a full range of educational services appropriate to grade levels Pre-K through eight. These include regular as well as special education for handicapped students. In addition to the classroom teachers, other professional and support staff is employed to meet the needs of the pupils we serve. The District completed the 2020-2021 fiscal year with an enrollment of 334 students, which is an increase over the previous year's enrollment. The table on the following page details the changes in student enrollment over the past ten years.

1. REPORT ENTITY AND ITS SERVICES (CONT'D):

STUDENT ENROLLMENT

<u>FISCAL YEAR</u>	<u>STUDENT ENROLLMENT</u>	<u>PERCENT CHANGE</u>
2020-2021	334	8.09%
2019-2020	309	(0.64)
2018-2019	311	(0.32)
2017-2018	312	(1.89)
2016-2017	318	0.32
2015-2016	317	10.84
2014-2015	286	0.35
2013-2014	285	1.42
2012-2013	281	1.44
2011-2012	277	4.53

2. ECONOMIC CONDITION AND OUTLOOK: The Borough of Lawnside encompasses an area of approximate 1.5 square miles. The Borough is primarily a residential community with limited ratables, therefore the financial support for the school district is primarily the responsibility of homeowners.

At the April 2010 election, voters approved a referendum to build two classrooms and renovate both educational and non-educational areas in the Lawnside Public School. Bonds in the principal amount of \$2,900,000 were issued in October of 2010.

The School District will continue to face difficult economic challenges as mandated expenditures continue to increase, property tax revenue is limited due to the 2% cap and state aid decreases or remains flat. The School District's administration will closely monitor the cost of operations and to look for new funding sources in order to maintain the educational services that the School District has been providing and that the students deserve.

3. MAJOR INITIATIVES: During the 2020-2021 school year, the District concentrated on the following areas:

- Professional Development
- Student Achievement
- Technology
- Parent Involvement

A variety of professional development opportunities were made available to the staff throughout the 2020-2021 school year to address the new educational environment for in-person and remote learning due to the pandemic. Those opportunities included but were not limited to, a series of workshops conducted by outside consultants to address the social and emotional well-being of students and staff, such as Caring Counselors and EmpowerU. Additional workshops were conducted virtually that focused on delivering effective instruction virtually. Staff members and administrators were encouraged to attend workshops conducted on the county and state levels that addressed safety protocols along with best practices in curriculum delivery. Teachers and administrators utilized a collaborative approach in identifying best practices aimed at implementing successful instructional methodologies in preparation for the possibility of state-mandated assessments. Common planning periods for staff members allowed for collaboration among the various grade levels.

3. MAJOR INITIATIVES (CONT'D): Further professional development opportunities utilizing the Global Compliance Network (www.gcntraining.com) were also conducted during the 2020-2021 school year. Finally, educational collaboration occurred between the Lawnside, Haddon Heights, Barrington and Merchantville School Districts.

While the District has made incremental progress in student achievement on prior state assessments, administration was suspended due to a statewide executive order closing schools. The District has rewritten and updated multiple curriculums to further align them to the New Jersey Student Learning Standards. All teachers were encouraged to offer a differentiated instructional approach to address each student's individual academic needs. The District offered the following extra-curricular activities; Junior Honor Society, Yearbook, Safety Patrol, Art Club, Horticulture, Drums, and various eighth grade activities.

All staff members were required to utilize technology in their classrooms to provide daily instruction as students utilized district provided devices to meet the remote learning challenges. Teachers were required to submit their lesson plans via an online platform (Oncourse) during the 2020-2021 school year. Additionally, the Response to Intervention (RTI) program Reading Mastery was utilized along with other interventions within the District to address the reading needs of students. The District utilized the LinkIt on-line assessment program in the areas of Mathematics and Language Arts during the school year to gather benchmark data to drive instruction within the classroom. Parental involvement was a key factor in the quest to improve student achievement as parents became surrogate instructors as their children learned from home. Several parent-oriented activities were planned in collaboration with the local PTA, however, were not implemented due to social distancing requirements. Planned activities such as Teacher's Choice Night, Awards assemblies, Family Academic Night, and Night of the Arts were conducted virtually during the school year. The District's Parent-Teacher Association has been instrumental in strengthening the relationship between the school and the community at-large. The staff worked collaboratively with district partners to provide enrichment learning opportunities for students throughout the school year such as a Virtual Book Fair. Additional collaboration was implemented between the District and several local faith-based organizations to focus on academic and social development. Participants in the program were selected on the basis of academic, social, and emotional needs. All supplemental educational programs focused on improving student achievement throughout the district. Other volunteer-oriented programs will be sought for the 2020-2021 school year.

4. INTERNAL ACCOUNTING CONTROLS: Management of the District is responsible for establishing and maintaining an internal control structure designed to ensure that the assets of the District are protected from loss, theft or misuse and to ensure statements in conformity with generally accepted accounting principles (GAAP).

The internal control structure is designed to provide reasonable, but not absolute, assurance that these objectives are met. The concept of reasonable assurance recognizes that: (1) the cost of a control should not exceed the benefits likely to be derived; and (2) the valuation of costs and benefits requires estimates and judgments by management.

As a recipient of federal and state financial assistance, the District also is responsible for ensuring that an adequate internal control structure is in place to ensure compliance with applicable laws and regulations related to those programs. This internal control structure is also subject to periodic evaluation by the District management.

As part of the District's single audit described earlier, tests are made to determine the adequacy of the internal control structure, including that portion related to federal and state financial assistance programs, as well as to determine that the District has complied with applicable laws and regulations.

5. BUDGETARY CONTROLS: In addition to internal accounting controls, the District maintains budgetary controls. The objective of these budgetary controls is to ensure compliance with legal provisions embodied in the annual approved budget. Annual appropriated budgets are adopted for the general fund, the special revenue fund, and the debt service fund. Project-length budgets are approved for capital improvements accounted for in the capital projects fund. The final budget amount as amended for the fiscal year is reflected in the financial section.

An encumbrance accounting system is used to record outstanding purchase commitments on a line-item basis. Open encumbrances at year-end are either canceled or are included as reappropriations of fund balance in the subsequent year. Those amounts to be reappropriated are reported as assigned fund balance at June 30, 2021.

6. ACCOUNTING SYSTEM AND REPORTS: The District's accounting records reflect generally accepted accounting principles, as promulgated by the Governmental Accounting Standards Board (GASB). The accounting system of the District is organized on the basis of funds. These funds are explained in "Notes to the Financial Statements", Note 1.

7. CASH MANAGEMENT: The investment policy of the District is guided in large part by state statute as detailed in "Notes to the Financial Statements", Note 2. The District has adopted a cash management plan which requires it to deposit public funds in public depositories protected from loss under the provisions of the Governmental Unit Deposit Protection Act ("GUDPA"). GUDPA was enacted in 1970 to protect Governmental Units from a loss of funds on deposit with a failed banking institution in New Jersey. The law requires governmental units to deposit public funds only in public depositories located in New Jersey, where the funds are secured in accordance with the Act.

8. RISK MANAGEMENT: The Board carries various forms of insurance, including but not limited to general liability, hazard and theft insurance on property and contents, and fidelity bonds. The Board participates in the New Jersey Schools Insurance Group for workers compensation insurance.

9. OTHER INFORMATION: State statutes require an annual audit by independent certified public accounts or registered municipal accounts. The accounting firm of Bowman & Company LLP was selected by the Board. In addition to meeting the requirements set forth in state statutes, the audit also was designed to meet the requirements of the Single Audit Act and the related Uniform Guidance and State of New Jersey Circular 15-08 OMB. The auditor's report on the general purpose financial statements and combining and individual fund statements and schedules is included in the financial section of this report. The auditor's report related specifically to the single audit are included in the single audit section of this report.

10. ACKNOWLEDGEMENTS: We would like to express our appreciation to the members of the Lawnside Board of Education for their concern in providing fiscal accountability to the citizens and taxpayers of the School District and thereby contributing their full support to the development and maintenance of our financial operation.

Respectfully submitted,



Dr. Ronn H. Johnson
Superintendent



Karen Willis
Business Administrator /
Board Secretary

Lawnside School District

Organizational Chart

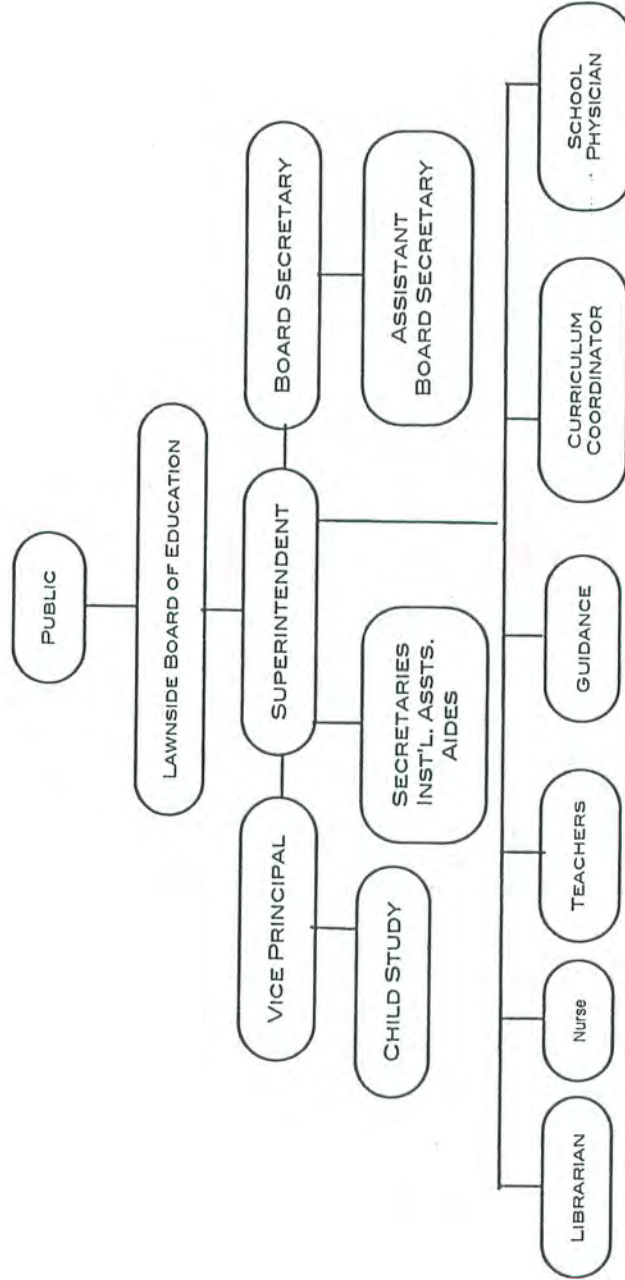

**BOROUGH OF LAWNSIDE
BOARD OF EDUCATION
LAWNSIDE, NEW JERSEY**

**ROSTER OF OFFICIALS
June 30, 2021**

Members of the Board of Education

Term Expires

Sabrina Forrest, President	2021
Marsharee Wright, Vice President	2021
Ferin Catlett	2023
Nana Cauthorne	2023
Mark Bass	2022
Dajshia Gibson	2022
Phoenix Moore	2023
Mawusimensah Mears	2022
Alexis Wilson	2021

Other Officials

Dr. Ronn H. Johnson, Superintendent
Ms. Karen Willis, Board Secretary/Business Administrator
Nancy McCabe, Treasurer
Darryl Rhone, Esq. Solicitor

**BOROUGH OF LAWNSIDE
BOARD OF EDUCATION**

Consultants and Advisors

Audit Firm

**Bowman & Company LLP
601 White Horse Road
Voorhees, NJ 08043**

Attorney

**Darryl C. Rhone, Esquire
CGO Law P.C.
142 Crescent Hollow Dr.
Sewell, NJ 08080**

Broker of Record

**Brown & Brown Benefit Advisors
24 Armett Ave #110
Lambertville, NJ 08530**

Official Depository

**BB&T Bank, N.A.
305 White Horse Pike
Lawnside, NJ 08045**

FINANCIAL SECTION

INDEPENDENT AUDITOR'S REPORT

The Honorable President and
Members of the Board of Education
Borough of Lawnside School District
Lawnside, New Jersey

Report on the Financial Statements

We have audited the accompanying financial statements of the governmental activities, the business-type activities, and each major fund of the Borough of Lawnside School District, in the County of Camden, State of New Jersey, as of and for the fiscal year ended June 30, 2021, and the related notes to the financial statements, which collectively comprise the School District's basic financial statements as listed in the table of contents.

Management's Responsibility for the Financial Statements

Management is responsible for the preparation and fair presentation of these financial statements in accordance with accounting principles generally accepted in the United States of America; this includes the design, implementation, and maintenance of internal control relevant to the preparation and fair presentation of financial statements that are free from material misstatement, whether due to fraud or error.

Auditor's Responsibility

Our responsibility is to express opinions on these financial statements based on our audit. We conducted our audit in accordance with auditing standards generally accepted in the United States of America; the standards applicable to financial audits contained in *Government Auditing Standards*, issued by the Comptroller General of the United States; and in compliance with audit requirements as prescribed by the Office of School Finance, Department of Education, State of New Jersey. Those standards require that we plan and perform the audit to obtain reasonable assurance about whether the financial statements are free from material misstatement.

An audit involves performing procedures to obtain audit evidence about the amounts and disclosures in the financial statements. The procedures selected depend on the auditor's judgment, including the assessment of the risks of material misstatement of the financial statements, whether due to fraud or error. In making those risk assessments, the auditor considers internal control relevant to the entity's preparation and fair presentation of the financial statements in order to design audit procedures that are appropriate in the circumstances, but not for the purpose of expressing an opinion on the effectiveness of the entity's internal control. Accordingly, we express no such opinion. An audit also includes evaluating the appropriateness of accounting policies used and the reasonableness of significant accounting estimates made by management, as well as evaluating the overall presentation of the financial statements.

We believe that the audit evidence we have obtained is sufficient and appropriate to provide a basis for our audit opinions.

29250

Opinions

In our opinion, the financial statements referred to above present fairly, in all material respects, the respective financial position of the governmental activities, the business-type activities, and each major fund of the Borough of Lawnside School District, in the County of Camden, State of New Jersey, as of June 30, 2021, and the respective changes in financial position and, where applicable, cash flows thereof for the fiscal year then ended in accordance with accounting principles generally accepted in the United States of America.

Emphasis of Matter

Adoption of New Accounting Principle

As discussed in note 1 to the financial statements, during the fiscal year ended June 30, 2021, the School District adopted new accounting guidance, Governmental Accounting Standards Board (GASB) Statement No. 84, *Fiduciary Activities*. Our opinion is not modified with respect to this matter.

Consistency of Financial Statements

Because of the implementation of GASB Statement No. 84, several funds of the School District that were reported as fiduciary fund types in the prior fiscal year are now reported in governmental activities and governmental fund types. Our opinion is not modified with respect to this matter.

Prior Period Restatement

In addition, because of the implementation of GASB Statement No. 84, net position and fund balance as of July 1, 2020 on the statement of activities and statement of revenues, expenditures, and changes in fund balances have been restated, as discussed in note 19 to the financial statements. Our opinion is not modified with respect to this matter.

Other Matters

Required Supplementary Information

Accounting principles generally accepted in the United States of America require that the management's discussion and analysis, budgetary comparison information, schedule of the School District's proportionate share of the net pension liability, schedule of the School District's pension contributions, and schedule of changes in the School District's total OPEB liability and related ratios as listed in the table of contents, be presented to supplement the basic financial statements. Such information, although not a part of the basic financial statements, is required by the Governmental Accounting Standards Board who considers it to be an essential part of financial reporting for placing the basic financial statements in an appropriate operational, economic, or historical context. We have applied certain limited procedures to the required supplementary information in accordance with auditing standards generally accepted in the United States of America, which consisted of inquiries of management about the methods of preparing the information and comparing the information for consistency with management's responses to our inquiries, the basic financial statements, and other knowledge we obtained during our audit of the basic financial statements. We do not express an opinion or provide any assurance on the information because the limited procedures do not provide us with sufficient evidence to express an opinion or provide any assurance.

Other Information

Our audit was conducted for the purpose of forming opinions on the financial statements that collectively comprise the Borough of Lawnside School District's basic financial statements. The introductory section, combining statements and related major fund supporting statements and schedules, and statistical section are presented for purposes of additional analysis, as required by the Office of School Finance, Department of Education, State of New Jersey, and are not a required part of the basic financial statements. The accompanying schedules of expenditures of federal awards and state financial assistance, as required by Title 2 U.S. Code of Federal Regulations Part 200, Uniform Administrative Requirements, Cost Principles, and Audit Requirements for Federal Awards (Uniform Guidance), and State of New Jersey Circular 15-08-OMB, Single Audit Policy for Recipients of Federal Grants, State Grants and State Aid, respectively, are also presented for purposes of additional analysis and are not a required part of the basic financial statements

Other Matters (Cont'd)

Other Information (Cont'd)

The accompanying combining statements and related major fund supporting statements and schedules and schedules of expenditures of federal awards and state financial assistance are the responsibility of management and were derived from and relate directly to the underlying accounting and other records used to prepare the basic financial statements. Such information has been subjected to the auditing procedures applied in the audit of the basic financial statements and certain additional procedures, including comparing and reconciling such information directly to the underlying accounting and other records used to prepare the basic financial statements or to the basic financial statements themselves, and other additional procedures in accordance with auditing standards generally accepted in the United States of America. In our opinion, the accompanying combining statements and related major fund supporting statements and schedules and schedules of expenditures of federal awards and state financial assistance are fairly stated, in all material respects, in relation to the basic financial statements as a whole.

The introductory section and statistical section listed in the table of contents have not been subjected to the auditing procedures applied in the audit of the basic financial statements, and accordingly, we do not express an opinion or provide any assurance on it.

Other Reporting Required by Government Auditing Standards

In accordance with *Government Auditing Standards*, we have also issued our report dated February 4, 2022 on our consideration of the Borough of Lawnside School District's internal control over financial reporting and on our tests of its compliance with certain provisions of laws, regulations, contracts, and grant agreements and other matters. The purpose of that report is solely to describe the scope of our testing of internal control over financial reporting and compliance and the results of that testing, and not to provide an opinion on the effectiveness of the Borough of Lawnside School District's internal control over financial reporting or on compliance. That report is an integral part of an audit performed in accordance with *Government Auditing Standards* in considering the Borough of Lawnside School District's internal control over financial reporting and compliance.

Respectfully submitted,



BOWMAN & COMPANY LLP
Certified Public Accountants
& Consultants



Kirk N. Applegate
Certified Public Accountant
Public School Accountant No. 20CS00223300

Voorhees, New Jersey
February 4, 2022

**REPORT ON INTERNAL CONTROL OVER FINANCIAL REPORTING AND ON COMPLIANCE AND
OTHER MATTERS BASED ON AN AUDIT OF FINANCIAL STATEMENTS PERFORMED IN
ACCORDANCE WITH GOVERNMENT AUDITING STANDARDS**

INDEPENDENT AUDITOR'S REPORT

The Honorable President and
Members of the Board of Education
Borough of Lawnside School District
Lawnside, New Jersey

We have audited, in accordance with the auditing standards generally accepted in the United States of America, the standards applicable to financial statement audits contained in *Government Auditing Standards*, issued by the Comptroller General of the United States, and in compliance with audit requirements as prescribed by the Office of School Finance, Department of Education, State of New Jersey, the financial statements of the governmental activities, the business-type activities, and each major fund of the Borough of Lawnside School District, in the County of Camden, State of New Jersey, as of and for the fiscal year ended June 30, 2021, and the related notes to the financial statements, which collectively comprise the School District's basic financial statements, and have issued our report thereon dated February 4, 2022. Our report on the financial statements included an emphasis of matter paragraph describing the adoption of a new accounting principle and additional paragraphs on the consistency of financial statements and prior period restatement resulting from the new accounting principle.

Internal Control Over Financial Reporting

In planning and performing our audit of the financial statements, we considered the Borough of Lawnside School District's internal control over financial reporting (internal control) as a basis for designing audit procedures that are appropriate in the circumstances for the purpose of expressing our opinions on the financial statements, but not for the purpose of expressing an opinion on the effectiveness of the School District's internal control. Accordingly, we do not express an opinion on the effectiveness of the Borough of Lawnside School District's internal control.

A *deficiency in internal control* exists when the design or operation of a control does not allow management or employees, in the normal course of performing their assigned functions, to prevent, or detect and correct, misstatements on a timely basis. A *material weakness* is a deficiency, or combination of deficiencies, in internal control, such that there is a reasonable possibility that a material misstatement of the entity's financial statements will not be prevented, or detected and corrected on a timely basis. A *significant deficiency* is a deficiency, or a combination of deficiencies, in internal control that is less severe than a material weakness, yet important enough to merit attention by those charged with governance.

Internal Control Over Financial Reporting (Cont'd)

Our consideration of internal control was for the limited purpose described in the first paragraph of this section and was not designed to identify all deficiencies in internal control that might be material weaknesses or significant deficiencies and therefore, material weaknesses or significant deficiencies may exist that have not been identified. We did identify certain deficiencies in internal control, described in the accompanying *Schedule of Findings and Questioned Costs* and *Independent Auditor's Management Report on Administrative Findings - Financial, Compliance and Performance*, that we consider to be material weaknesses as finding numbers 2021-001 and 2021-002.

Compliance and Other Matters

As part of obtaining reasonable assurance about whether the Borough of Lawnside School District's financial statements are free from material misstatement, we performed tests of its compliance with certain provisions of laws, regulations, contracts, and grant agreements, noncompliance with which could have a direct and material effect on the financial statements. However, providing an opinion on compliance with those provisions was not an objective of our audit, and accordingly, we do not express such an opinion. The results of our tests disclosed instances of noncompliance or other matters that are required to be reported under *Government Auditing Standards* and audit requirements as prescribed by the Office of School Finance, Department of Education, State of New Jersey, and which are described in the accompanying *Schedule of Findings and Questioned Costs* and *Independent Auditor's Management Report on Administrative Findings - Financial, Compliance and Performance* as finding numbers 2021-001 and 2021-002.

The Borough of Lawnside School District's Response to Findings

The Borough of Lawnside School District's response to the findings identified in our audit is described in the accompanying *Schedule of Findings and Questioned Costs*. The School District's response was not subjected to the auditing procedures applied in the audit of the financial statements and, accordingly, we express no opinion on it.

Purpose of this Report

The purpose of this report is solely to describe the scope of our testing of internal control and compliance and the results of that testing, and not to provide an opinion on the effectiveness of the entity's internal control or on compliance. This report is an integral part of an audit performed in accordance with *Government Auditing Standards* and audit requirements as prescribed by the Office of School Finance, Department of Education, State of New Jersey, and federal and state awarding agencies and pass-through entities, in considering the entity's internal control and compliance. Accordingly, this communication is not suitable for any other purpose.

Respectfully submitted,



BOWMAN & COMPANY LLP
Certified Public Accountants
& Consultants



Kirk N. Applegate
Certified Public Accountant
Public School Accountant No. 20CS00223300

Voorhees, New Jersey
February 4, 2022

REQUIRED SUPPLEMENTARY INFORMATION
PART I
MANAGEMENT'S DISCUSSION AND ANALYSIS

BOROUGH OF LAWNSIDE SCHOOL DISTRICT

Management's Discussion and Analysis
For the Fiscal Year Ended June 30, 2021
(Unaudited)

The management's discussion and analysis of the Borough of Lawnside School District's (School District) financial performance provides an overall review of the School District's financial activities for the fiscal years ended June 30, 2021 and **June 30, 2020**. The intent of the discussion and analysis is to look at the School District's financial performance and review the notes to the basic financial statements to enhance the understanding of the School District's financial performance. It is recommended that the discussion and analysis be read in conjunction with a transmittal letter at the front of this financial report.

FINANCIAL HIGHLIGHTS

Financial Highlights for fiscal year 2021:

- Net Position at June 30, 2021 for governmental and business-type activities amounted to \$6,120,254 and \$173,833 respectively.
- The School District's General Fund balance increased to \$3,166,593 as of June 30, 2021 from \$2,779,358 as of June 30, 2020, an increase of \$387,235.

OVERVIEW OF THE FINANCIAL STATEMENTS

This annual report consists of three parts – management's discussion and analysis (this section), the basic financial statements, and required supplementary information. The basic financial statements include two kinds of statements that present different views of the School District:

- The first two statements are *government-wide financial statements* that provide both *short-term* and *long-term* information about the School District's *overall* financial status.
- The remaining statements are *fund financial statements* that focus on *individual parts* of the School District, reporting the School District's operations *in more detail* than the government-wide statements.
- *Governmental funds* statements tell how basic services like regular and special education were financed in the *short term* as well as what remains for future spending.
- *Proprietary fund* statements offer *short* and *long-term* financial information about the activities the School District operates *like businesses*, such as its food services program.

The financial statements also include notes that explain some of the information in the statements and provide more detailed data. The statements are followed by a section of required supplementary information that further explains and supports the financial statements with a comparison of the School District's budget for the year.

The government-wide statements report information about the School District as a whole using accounting methods similar to those used by the private-sector companies. The statement of net position includes all of the School District's assets, deferred outflows of resources, liabilities and deferred inflows of resources. All of the current year's revenues and expenses are accounted for in the statement of activities regardless of when cash is received or paid.

BOROUGH OF LAWNSIDE SCHOOL DISTRICT
Management's Discussion and Analysis
For the Fiscal Year Ended June 30, 2021
(Unaudited) (Cont'd)

OVERVIEW OF THE FINANCIAL STATEMENTS (CONT'D)

The two government-wide statements report the School District's net positions and how they have changed. Net position – the difference between the School District's assets and deferred outflows of resources and liabilities and deferred inflows of resources – is one way to measure the School District's financial health or position.

- Increase or decrease in the School District's net position is an indicator of whether its financial position is improving or deteriorating, respectively.
- To assess the overall health or position of the School District, you need to consider additional nonfinancial factors such as changes in the School District's property tax base and the condition of school buildings and other facilities.

In the government-wide financial statements, the School District's activities are divided in two categories:

- *Governmental activities* – The basic services, such as instruction for regular and special education, maintenance and operations, transportation and administration are included as government activities. Property taxes, state aid and fund balance appropriated finance most of these activities.
- *Business-type activities* – The School District charges fees to cover the costs of certain services such as food service.

Fund Financial Statements

The fund financial statements provide more detailed information about the School District's funds, focusing on the significant funds – not the School District as a whole. Funds are used by the School District to keep track of specific sources of funding and spending on particular programs:

- May distinguish state or federal grants.
- Funds for capital projects and long-term debt.

The School District has three kinds of funds:

- *Governmental funds* – The School District's basic services are included in the governmental funds, which detail cash and other financial assets and also identify balances that remain at year-end. Governmental funds statements provide a short-term view to determine whether more or less financial resources can be spent in subsequent years.
- *Proprietary fund* – This fund represents charges or fees for such activities as food service.

BOROUGH OF LAWNSIDE SCHOOL DISTRICT
Management's Discussion and Analysis
For the Fiscal Year Ended June 30, 2021
(Unaudited) (Cont'd)

FINANCIAL ANALYSIS OF THE SCHOOL DISTRICT AS A WHOLE

The following table presents a summary of the School District's net position for the fiscal years ended June 30, 2021 and June 30, 2020:

	Governmental Activities		Business-Type Activities		Total	
	2021	2020	2021	2020	2021	2020
Current and Other Assets	\$ 3,500,975	\$ 3,317,911	\$ 144,252	\$ 108,654	\$ 3,645,227	\$ 3,426,565
Capital Assets	5,874,887	5,605,887	90,889	75,205	5,965,777	5,681,091
Total Assets	9,375,862	8,923,797	235,141	183,859	9,611,003	9,107,656
Deferred Outflow of Resources - Related to Pensions	189,171	230,154	-	-	189,171	230,154
Long-term Liabilities Outstanding	2,376,311	2,662,214			2,376,311	2,662,214
Other Liabilities	602,144	951,859	61,309	45,939	663,452	997,798
Total Liabilities	2,978,455	3,614,073	61,309	45,939	3,039,763	3,660,011
Deferred Inflow of Resources - Related to Pensions	466,324	486,142	-	-	466,324	486,142
Net Investment in Capital Assets	4,249,887	3,755,887	66,451	75,205	4,316,339	3,831,091
Restricted	2,501,824	2,282,029			2,501,824	2,282,029
Unrestricted (Deficit)	(631,457)	(984,179)	107,381	62,716	(524,076)	(921,463)
Total Net Position	\$ 6,120,254	\$ 5,053,736	\$ 173,833	\$ 137,920	\$ 6,294,087	\$ 5,191,657

The table below provides an illustration of the impact of the School District's Net Position for the implementation of GASB 68.

	2021	2020	\$ Change	% Change
Deferred Outflow s Related to Pensions	\$ 189,171	\$ 230,154	\$ (40,983)	-17.81%
Less: Net Pension Liability	(928,744)	(985,204)	56,460	-5.73%
Less: Deferred Inflow s Related to Pensions	(466,324)	(486,142)	19,818	-4.08%
	<u>\$ (1,205,897)</u>	<u>\$ (1,241,192)</u>	<u>\$ 35,295</u>	<u>-2.84%</u>

BOROUGH OF LAWNSIDE SCHOOL DISTRICT
Management's Discussion and Analysis
For the Fiscal Year Ended June 30, 2021
(Unaudited) (Cont'd)

FINANCIAL ANALYSIS OF THE SCHOOL DISTRICT AS A WHOLE (CONT'D)

The School District's Net Position for governmental and business-type activities increased by \$974,686 from July 1, 2020 to June 30, 2021. The following table presents a summary of the changes in net position for the fiscal years ended June 30, 2021 and June 30, 2020.

	<u>2021</u>	<u>2020</u>	<u>\$ Change</u>	<u>% Change</u>
Revenues:				
Program Revenues:				
Charges for Services	\$ 13,278	\$ 15,711	\$ (2,433)	-15.48%
Operating Grants and Contributions	2,925,677	2,060,056	865,621	42.02%
General Revenues:				
Property Taxes	5,105,407	4,992,368	113,039	2.26%
Federal and State Aid not Restricted	4,580,378	4,323,283	257,095	5.95%
Interest and Investment Earnings - Restricted	8	8	8	100.00%
Miscellaneous Income	64,146	453,509	(389,363)	-85.86%
Total Revenues	<u>12,688,895</u>	<u>11,844,927</u>	<u>843,968</u>	<u>7.13%</u>
Expenses:				
Instruction:				
Regular	2,019,321	1,800,334	218,987	12.16%
Special Education	335,375	338,101	(2,726)	-0.81%
Other Instruction	1,794	17,733	(15,940)	-89.89%
Support Services:				
Tuition	3,127,940	2,685,916	442,024	16.46%
Student and Instruction Related Services	1,134,036	902,090	231,947	25.71%
School Administrative Services	364,041	390,382	(26,340)	-6.75%
Other Administrative Services	162,766	145,667	17,098	11.74%
Plant Operations and Maintenance	495,622	482,083	13,539	2.81%
Pupil Transportation	339,842	355,235	(15,393)	-4.33%
Unallocated Benefits	2,909,812	2,233,109	676,703	30.30%
Interest on Long-Term Debt	63,031	69,656	(6,625)	-9.51%
Assessment for Debt Service on SDA Funding	34,985	34,985	0.00%	0.00%
Transfer to Charter Schools	210,306	184,595	25,711	13.93%
Unallocated Depreciation	247,948	213,472	34,476	16.15%
Food Service	267,389	224,481	42,908	19.11%
Total Expenses	<u>11,714,209</u>	<u>10,077,839</u>	<u>1,636,370</u>	<u>16.24%</u>
Change in Net Position	974,686	1,767,089	(792,403)	-44.84%
Net Position, July 1	5,191,657	3,424,568	1,767,089	51.60%
Prior Period Adjustment	127,744		127,744	100.00%
Net Position, July 1, Restated	<u>5,319,401</u>	<u>3,424,568</u>	<u>1,894,833</u>	<u>55.33%</u>
Net Position, June 30,	<u>\$ 6,294,087</u>	<u>\$ 5,191,657</u>	<u>\$ 1,102,430</u>	<u>21.23%</u>

BOROUGH OF LAWNSIDE SCHOOL DISTRICT
Management's Discussion and Analysis
For the Fiscal Year Ended June 30, 2021
(Unaudited) (Cont'd)

FINANCIAL ANALYSIS OF THE SCHOOL DISTRICT AS A WHOLE (CONT'D)

Governmental Activities

In 2020-2021, Governmental Activities Revenues were \$12,385,593 compared to \$11,585,449 in 2019-2020.

In 2020-2021, General Revenues - Property Taxes of \$5,105,407 made up 41.22%, and General Revenues - Federal & State Grants of \$4,323,283 made up 37.32% of Governmental Activities Revenues.

In 2019-2020, General Revenues - Property Taxes of \$4,992,368 made up 43.09%, and General Revenues - Federal & State Grants of \$4,580,378.06 made up 36.98% of Governmental Activities Revenues.

In 2020-2021, the School District's Governmental Activities expenditures increased by \$1,593,462 or 16.17%. This increase was mainly related to the increase in GASB 68 & 75 expense and increased costs related to tuition and student and instruction related services.

Business-Type Activities

In 2020-2021, Business-Type Activities Revenues were \$303,302 compared to \$259,476 in 2019-2020.

Charges for Services for Business-Type Activities were \$1,130 in 2020-2021 compared to \$15,711 in 2019-2020, a 92.81% decrease. This decrease was attributable to a decrease in non-reimbursable sales as a result of school closures due to COVID-19.

Operating Grants and Contributions for Business-Type Activities were \$302,168 in 2020-2021 compared to \$243,765 in 2019-2020, a 23.96% increase.

Expenses for Business-Type Activities were \$267,389 in 2020-2021 compared to \$224,481 in 2019-2020, a 19.11% increase.

General Fund Budgeting Highlights

During the fiscal 2021 school year, the Board of Education amended its general fund budget as needed. The net change in the total budget modification primarily resulted from the rollover of the prior year's encumbrances and decreases in State Aid revenue.

The final budgetary basis revenue estimate was \$9,142,014, which was a decrease of \$221,675 as a result of a decrease in State Aid revenue.

The 2020-2021 General Fund Tax Levy was \$4,815,125, an increase of \$94,413 or 2.00% from the 2019-2020 General Fund Tax Levy of \$4,720,712.

During fiscal year 2021, the School District budgeted \$4,815,125 and \$4,305,946 for property taxes (local tax levy) and state aid revenues, respectively.

The School District also received \$166,386, \$645,431, \$206,117, \$800 and \$12,280 in reimbursed T.P.A.F. Social Security Aid, T.P.A.F. Pension Contributions, T.P.A.F. Post-Retirement Medical Contributions, T.P.A.F. Long-Term Disability Insurance Cost, and T.P.A.F. Non-Contributory Group Insurance Cost, respectively.

BOROUGH OF LAWNSIDE SCHOOL DISTRICT
 Management's Discussion and Analysis
 For the Fiscal Year Ended June 30, 2021
 (Unaudited) (Cont'd)

FINANCIAL ANALYSIS OF THE SCHOOL DISTRICT AS A WHOLE (CONT'D)

General Fund Budgeting Highlights (Cont'd)

The final budgetary basis expenditure appropriation estimate was \$9,943,914, which was equal to the original budget and the carryover of prior year encumbrances and decreases in expenditures to offset the decreases State Aid revenue.

The School District's expenditures also include reimbursed T.P.A.F. Social Security Aid, T.P.A.F. Pension Contributions, T.P.A.F. Post-Retirement Medical Contributions, T.P.A.F. Long-Term Disability Insurance Cost, and T.P.A.F. Non-Contributory Group Insurance Cost of \$166,386, \$645,431, \$206,117, \$800 and \$12,280, respectively, which contributes to an unfavorable expenditure variance for the fiscal year.

Financial Analysis of the Government's Funds

Governmental Funds - As of the end of the current fiscal year, the School District's governmental funds reported combining ending fund balances of \$3,204,777, an increase of \$395,014 in comparison with the prior year.

Of the combined ending fund balances of \$3,204,777, \$618,300 constitutes unassigned fund balance. The remainder of fund balance of \$2,586,476 is restricted or assigned for various purposes.

Proprietary Funds - As of the end of the current fiscal year, the School District's proprietary funds had ending net position of \$173,833, an increase of \$35,912 in comparison with the prior year.

Of the ending net position of \$173,833, \$107,381 constitutes unrestricted net position. The remainder of net position of \$66,451 is net investment in capital assets.

CAPITAL ASSETS

At the end of fiscal year 2021 and 2020, the School District had \$5,874,887 and \$5,605,887 in governmental activities capital assets net of accumulated depreciation. Net Investment in Capital Assets was \$4,249,887 at June 30, 2021 and \$3,755,887 at June 30, 2020. The following table reflects the capital assets net of accumulated depreciation as of June 30, 2021 and June 30, 2020.

	Governmental Activities		Business-Type Activities		Total	
	<u>2021</u>	<u>2020</u>	<u>2021</u>	<u>2020</u>	<u>2021</u>	<u>2020</u>
Land	\$ 11,903	\$ 11,903			\$ 11,903	\$ 11,903
Buildings and Improvements	5,760,765	5,476,482			5,760,765	5,476,482
Equipment	102,219	117,502	\$ 90,889	\$ 75,205	193,109	192,707
Total	\$ 5,874,887	\$ 5,605,887	\$ 90,889	\$ 75,205	\$ 5,965,777	\$ 5,681,092

Depreciation expense for governmental activities was \$251,546 for fiscal year ended 2021 and \$232,828 for fiscal year ended 2020.

DEBT ADMINISTRATION

Long-term Debt - At the end of the current fiscal year, the School District had total bonded debt outstanding of \$1,625,000. The entire School District's bonded debt is governmental as opposed to business-type. The 2021-2022 adopted budget has an appropriation of \$225,000 representing the payment of the annual principal. The 2021-2022 principal payment was due on September 1, 2021.

BOROUGH OF LAWNSIDE SCHOOL DISTRICT
Management's Discussion and Analysis
For the Fiscal Year Ended June 30, 2021
(Unaudited) (Cont'd)

FACTORS ON THE SCHOOL DISTRICT'S FUTURE

One of the most important factors affecting the School District's budget is state aid. The 2021-2022 budget was adopted with a \$15,450 decrease in the tax levy based in part on an increase in fund balance available to support the 2021-22 budget of \$1,053,373. The State Aid in 2021-2022 budget decreased \$192,906 or 5.25% from the prior year budget.

Any reduction of state aid and/or an increase in expenditures will put an additional burden on the taxpayers of this School District. The School District has dedicated itself to strong financial controls. The School District spends a lot of time monitoring its budget and scrutinizing spending requests. The School District commits itself to constantly reviewing the ways in which it conducts business and making improvements whenever possible, in order to meet future challenges and maximize instructional spending.

In conclusion, the Board of Education and Administration have committed themselves to financial excellence for many years. Additionally, the School District's system for financial planning, budgeting, and internal financial controls are well regarded. The School District will continue with sound fiscal management to meet the challenge of the future.

CONTACTING THE SCHOOL DISTRICT'S FINANCIAL MANAGEMENT

This financial report is designed to provide citizen groups, taxpayers, parents, students, other local officials and investors and creditors with a general overview of the School District's finances and to show its accountability for the money it receives. If you have questions about this report or wish to request additional financial information, contact the Lawnside School District Business Administrator/Board Secretary, at 426 Charleston Avenue, Lawnside, New Jersey or by telephone (856) 547-2585.

BASIC FINANCIAL STATEMENTS

GOVERNMENT-WIDE FINANCIAL STATEMENTS

BOROUGH OF LAWNSIDE SCHOOL DISTRICT
Statement of Net Position
June 30, 2021

	Governmental Activities	Business-Type Activities	Total
ASSETS:			
Cash and Cash Equivalents	\$ 3,098,689.68	\$ 18,711.31	\$ 3,117,400.99
Intergovernmental Receivables	490,272.00	20,299.73	510,571.73
Internal Balances	(87,987.04)	87,987.04	
Inventory		17,253.85	17,253.85
Capital Assets, net	5,874,887.15	90,889.39	5,965,776.54
Total Assets	9,375,861.79	235,141.32	9,611,003.11
DEFERRED OUTFLOWS OF RESOURCES:			
Related to Pensions	189,171.00	-	189,171.00
LIABILITIES:			
Accounts Payable and Other Current Liabilities:			
Related to Pensions	55,025.00		55,025.00
Other	246,308.95	61,308.50	307,617.45
Accrued Interest Payable	20,635.42		20,635.42
Unearned Revenue	49,889.00		49,889.00
Noncurrent Liabilities:			
Due within One Year	230,285.25		230,285.25
Due beyond One Year	2,376,311.21		2,376,311.21
Total Liabilities	2,978,454.83	61,308.50	3,039,763.33
DEFERRED INFLOWS OF RESOURCES:			
Related to Pensions	466,324.00	-	466,324.00
NET POSITION:			
Net Investment in Capital Assets	4,249,887.15	66,451.39	4,316,338.54
Restricted:			
Other Purposes	2,501,823.96		2,501,823.96
Unrestricted (Deficit)	(631,457.15)	107,381.43	(524,075.72)
Total Net Position	\$ 6,120,253.96	\$ 173,832.82	\$ 6,294,086.78

The accompanying Notes to Financial Statements are an integral part of this statement.

BOROUGH OF LAWNSIDE SCHOOL DISTRICT
Statement of Activities
For the Fiscal Year Ended June 30, 2021

Functions / Programs	Expenses	Program Revenues			Net (Expense) Revenue and Changes in Net Position		
		Charges for Services	Operating Grants and Contributions	Capital Grants and Contributions	Governmental Activities	Business-Type Activities	Total
Governmental Activities:							
Instruction:							
Regular	\$ 2,019,320.65		\$ 466,543.07		\$ (1,552,777.58)		\$ (1,552,777.58)
Special Education	335,375.08				(335,375.08)		(335,375.08)
Other Instruction	1,793.50				(1,793.50)		(1,793.50)
Support Services:							
Tuition	3,127,940.33				(3,127,940.33)		(3,127,940.33)
Student and Instruction Related Services	1,134,036.43	\$ 12,148.83	18,916.55		(1,102,971.05)		(1,102,971.05)
School Administrative Services	364,041.21				(364,041.21)		(364,041.21)
Other Administrative Services	162,765.70				(162,765.70)		(162,765.70)
Plant Operations and Maintenance	495,622.42				(495,622.42)		(495,622.42)
Pupil Transportation	339,842.25				(339,842.25)		(339,842.25)
Unallocated Benefits	2,909,811.99		2,138,049.42		(771,762.57)		(771,762.57)
Interest on Long-Term Debt	63,031.26				(63,031.26)		(63,031.26)
Assessment for Debt Service on SDA Funding	34,985.00				(34,985.00)		(34,985.00)
Transfer to Charter Schools	210,306.00				(210,306.00)		(210,306.00)
Unallocated Depreciation	247,947.94				(247,947.94)		(247,947.94)
Total Governmental Activities	11,446,819.76	12,148.83	2,623,509.04	\$ -	(8,811,161.89)	\$ -	(8,811,161.89)
Business-Type Activities:							
Food Service	267,389.22	1,129.60	302,168.41			35,908.79	35,908.79
Total Business-Type Activities	267,389.22	1,129.60	302,168.41	-	-	35,908.79	35,908.79
Total Government	\$ 11,714,208.98	\$ 13,278.43	\$ 2,925,677.45	\$ -	(8,811,161.89)	35,908.79	(8,775,253.10)
General Revenues:							
Taxes:							
Property Taxes, Levied for General Purposes, net					4,815,125.00		4,815,125.00
Taxes Levied for Debt Service					290,282.00		290,282.00
Federal and State Aid not Restricted					4,580,378.06		4,580,378.06
Interest and Investment Earnings - Restricted					7.64		7.64
Miscellaneous Income					64,142.75	3.54	64,146.29
Total General Revenues					9,749,935.45	3.54	9,749,938.99
Change in Net Position (Carried Forward)					938,773.56	35,912.33	974,685.89

(Continued)

BOROUGH OF LAWNSIDE SCHOOL DISTRICT
Statement of Activities
For the Fiscal Year Ended June 30, 2021

<u>Functions / Programs</u>	<u>Expenses</u>	<u>Program Revenues</u>			<u>Net (Expense) Revenue and Changes in Net Position</u>		
		<u>Charges for Services</u>	<u>Operating Grants and Contributions</u>	<u>Capital Grants and Contributions</u>	<u>Governmental Activities</u>	<u>Business-Type Activities</u>	<u>Total</u>
Change in Net Position (Brought Forward)					\$ 938,773.56	\$ 35,912.33	\$ 974,685.89
Net Position -- July 1					5,053,736.40	137,920.49	5,191,656.89
Prior Period Adjustments					127,744.00		127,744.00
Net Position -- July 1, Restated					5,181,480.40	137,920.49	5,319,400.89
Net Position -- June 30					\$ 6,120,253.96	\$ 173,832.82	\$ 6,294,086.78

The accompanying Notes to Financial Statements are an integral part of this statement.

FUND FINANCIAL STATEMENTS

BOROUGH OF LAWNSIDE SCHOOL DISTRICT
Balance Sheet
Governmental Funds
June 30, 2021

	General Fund	Special Revenue Fund	Capital Projects Fund	Debt Service Fund	Total Governmental Funds
ASSETS:					
Cash and Cash Equivalents	\$ 3,053,451.89	\$ 45,235.09		\$ 2.70	\$ 3,098,689.68
Receivables from Other Governments	262,458.00	227,814.00			490,272.00
Interfunds Receivable	122,821.73				122,821.73
Total Assets	\$ 3,438,731.62	\$ 273,049.09	\$ -	\$ 2.70	\$ 3,711,783.41
LIABILITIES AND FUND BALANCES:					
Liabilities:					
Accounts Payable	\$ 179,043.01	\$ 61,242.71			\$ 240,285.72
Due to Grantor		915.00			915.00
Unemployment Claims Payable	5,108.23				5,108.23
Interfunds Payable	87,987.04	122,821.73			210,808.77
Unearned Revenue		49,889.00			49,889.00
Total Liabilities	272,138.28	234,868.44	\$ -	\$ -	507,006.72
Fund Balances:					
Restricted:					
Excess Surplus - Designated for Subsequent Years Expenditures	1,611,743.56				1,611,743.56
Excess Surplus - Current Year	55,569.65				55,569.65
Maintenance Reserve	300,083.13				300,083.13
Tuition Reserve					
2019-2020 Adjustments	200,000.00				200,000.00
2020-2021 Adjustments	200,000.00				200,000.00
Unemployment Compensation	89,189.83				89,189.83
Debt Service				2.70	2.70
Student Activities		45,235.09			45,235.09
Assigned:					
Subsequent Year's Expenditures	84,652.44				84,652.44
Unassigned (Deficit)	625,354.73	(7,054.44)			618,300.29
Total Fund Balances	3,166,593.34	38,180.65	-	2.70	3,204,776.69
Total Liabilities and Fund Balances	\$ 3,438,731.62	\$ 273,049.09	\$ -	\$ 2.70	\$ 3,711,783.41

(Continued)

BOROUGH OF LAWNSIDE SCHOOL DISTRICT
 Balance Sheet
 Governmental Funds
 June 30, 2021

	<u>Total Governmental Funds</u>
<p>Amounts reported for <i>governmental activities</i> in the statement of net position (A-1) are different because:</p>	
Total Fund Balances (Brought Forward from Previous Page)	\$ 3,204,776.69
Capital assets used in governmental activities are not financial resources and therefore are not reported in the funds. The cost of the assets is \$9,344,856.14, and the accumulated depreciation is \$3,497,171.25.	5,874,887.15
Long-term liabilities, including bonds payable and compensated absences, are not due and payable in the current period and therefore are not reported as liabilities in the funds.	(1,677,852.46)
Accrued interest on bonds payable, is not due and payable in the current period and therefore are not reported as liabilities in the funds.	(20,635.42)
Net Pension Liability	(928,744.00)
Accounts payable related to the April 1, 2022 required PERS pension contribution that is not liquidated with current financial resources	(55,025.00)
Deferred Outflows of Resources - Related to Pensions	189,171.00
Deferred Inflows of Resources - Related to Pensions	<u>(466,324.00)</u>
Net position of governmental activities	<u><u>\$ 6,120,253.96</u></u>

The accompanying Notes to the Financial Statements are an integral part of this statement.

BOROUGH OF LAWNSIDE SCHOOL DISTRICT
Statement of Revenues, Expenditures and Changes in Fund Balances
Governmental Funds
For the Fiscal Year Ended June 30, 2021

	General Fund	Special Revenue Fund	Capital Projects Fund	Debt Service Fund	Total Governmental Funds
REVENUES:					
Local Tax Levy	\$ 4,815,125.00			\$ 290,282.00	\$ 5,105,407.00
Miscellaneous	64,142.75	\$ 12,148.83			76,291.58
Other Restricted Miscellaneous Revenues	7.64				7.64
State Sources	5,604,295.80	77,808.62			5,682,104.42
Federal Sources	7,096.68	457,063.00			464,159.68
Total Revenues	10,490,667.87	547,020.45	\$ -	290,282.00	11,327,970.32
EXPENDITURES:					
Current:					
Regular Instruction	1,502,410.56	513,437.00			2,015,847.56
Special Education Instruction	335,375.08				335,375.08
Other Instruction	1,793.50				1,793.50
Support Services & Undistributed Costs:					
Tuition	3,127,940.33				3,127,940.33
Student & Instruction Related Services	1,115,119.88	18,916.55			1,134,036.43
School Administrative Services	364,041.21				364,041.21
Other Administrative Services	162,640.70				162,640.70
Plant Operations and Maintenance	495,622.42				495,622.42
Pupil Transportation	339,842.25				339,842.25
Unallocated Benefits	1,850,286.06	49,412.00			1,899,698.06
Capital Outlay	520,546.63				520,546.63
Debt Service:					
Principal				225,000.00	225,000.00
Interest and Other Charges				65,281.26	65,281.26
Assessment for Debt Service on SDA Funding	34,985.00				34,985.00
Transfer to Charter Schools	210,306.00				210,306.00
Total Expenditures	10,060,909.62	581,765.55	-	290,281.26	10,932,956.43
OTHER FINANCING SOURCES (USES):					
Preschool Programs	(42,523.00)	42,523.00	-	-	-
Excess (Deficiency) of Revenues over Expenditures	387,235.25	7,777.90	-	0.74	395,013.89
Fund Balance (Deficit) -- July 1	2,690,175.90	(8,159.06)	-	1.96	2,682,018.80
Prior Period Adjustments	89,182.19	38,561.81			127,744.00
Fund Balance -- July 1, Restated	2,779,358.09	30,402.75	-	1.96	2,809,762.80
Fund Balance -- June 30	\$ 3,166,593.34	\$ 38,180.65	\$ -	\$ 2.70	\$ 3,204,776.69

The accompanying Notes to the Financial Statements are an integral part of this statement.

BOROUGH OF LAWNSIDE SCHOOL DISTRICT
 Reconciliation of the Statement of Revenues, Expenditures
 and Changes in Fund Balances of Governmental Funds
 to the Statement of Activities
 For the Fiscal Year Ended June 30, 2021

Total Net Change in Fund Balances - Governmental Funds \$ 395,013.89

Amounts reported for governmental activities in the statement of activities (A-2) are different because:

Capital outlays are reported in governmental funds as expenditures. However, in the statement of activities, the cost of those assets is allocated over their estimated useful lives as depreciation expense. This is the amount by which actual capital outlays exceeded depreciation in the period.

Depreciation Expense	\$ (251,546.03)	
Capital Outlay	<u>520,546.63</u>	269,000.60

Repayment of bond principal is an expenditure in the governmental funds, but the repayment reduces long-term liabilities in the statement of net position and is not reported in the statement of activities. 225,000.00

In the statement of activities, interest on long-term debt in the statement of activities is accrued, regardless of when due. In the governmental funds, interest is reported when due. The accrued interest is an addition in the reconciliation. (+) 2,250.00

In the statement of activities, certain operating expenses, e.g., compensated absences (vacations) are measured by the amounts earned during the year. In the governmental funds, however, expenditures for these items are reported in the amount of financial resources used (paid). When the earned amount exceeds the paid amount, the difference is reduction in the reconciliation; when the paid amount exceeds the earned amount the difference is an addition to the reconciliation. 4,936.07

Governmental funds report School District pension contributions as expenditures. However in the statement of activities, the cost of pension benefits earned is reported as pension expense. This is the amount by which pension benefits earned exceeded the School District's pension contributions in the current period. 42,573.00

Change in Net Position of Governmental Activities \$ 938,773.56

The accompanying Notes to the Financial Statements are an integral part of this statement.

BOROUGH OF LAWNSIDE SCHOOL DISTRICT
Statement of Net Position
Proprietary Fund
June 30, 2021

	Business-Type Activities - Enterprise Funds
	<u>Food Service</u>
ASSETS:	
Current Assets:	
Cash and Cash Equivalents	\$ 18,711.31
Accounts Receivable:	
Federal	20,299.73
Interfund Accounts Receivable:	
Due from General Fund	87,987.04
Inventories	<u>17,253.85</u>
Total Current Assets	<u>144,251.93</u>
Noncurrent Assets:	
Capital Assets (Net of Accumulated Depreciation)	<u>90,889.39</u>
Total Assets	<u>235,141.32</u>
LIABILITIES:	
Current Liabilities:	
Accounts Payable	<u>61,308.50</u>
NET POSITION:	
Net Investment in Capital Assets	66,451.39
Unrestricted	<u>107,381.43</u>
Total Net Position	<u><u>\$ 173,832.82</u></u>

The accompanying Notes to the Financial Statements are an integral part of this statement.

BOROUGH OF LAWNSIDE SCHOOL DISTRICT
Statement of Revenues, Expenses and Changes in Fund Net Position
Proprietary Fund
For the Fiscal Year Ended June 30, 2021

	Business-Type Activities - Enterprise Fund
	<u>Food Service</u>
OPERATING REVENUES:	
Charges for Services:	
Daily Sales - Non-Reimbursable Programs	\$ 1,129.60
OPERATING EXPENSES:	
Cost of Sales:	
Reimbursable Programs	108,717.75
Non-reimbursable Programs	159.00
Salaries	59,959.47
Fringe Benefits	10,431.01
Repairs and Maintenance	19,474.16
Other Purchased Services	34,002.00
General Supplies	19,838.76
Miscellaneous	6,053.71
Depreciation	8,753.36
	<u>267,389.22</u>
Total Operating Expenses	<u>267,389.22</u>
Operating Loss	<u>(266,259.62)</u>
NONOPERATING REVENUES:	
Federal Sources:	
P-EBT Administrative Cost	3,649.19
Summer Food Service Program for Children	277,808.42
Food Distribution Program	20,710.80
Interest Earned	3.54
	<u>302,171.95</u>
Total Nonoperating Revenues	<u>302,171.95</u>
Change in Net Position	35,912.33
Total Net Position -- July 1	<u>137,920.49</u>
Total Net Position -- June 30	<u>\$ 173,832.82</u>

The accompanying Notes to the Financial Statements are an integral part of this statement.

BOROUGH OF LAWNSIDE SCHOOL DISTRICT
Statement of Cash Flows
Proprietary Fund
For the Fiscal Year Ended June 30, 2021

	Business-Type Activities - Enterprise Funds
	<u>Food Service</u>
CASH FLOWS USED IN OPERATING ACTIVITIES:	
Receipts from Customers	\$ 1,129.60
Payments to Employees	(70,390.48)
Payments to Vendors	<u>(201,995.32)</u>
Net Cash Used in Operating Activities	<u>(271,256.20)</u>
CASH FLOWS PROVIDED BY NON-CAPITAL FINANCING ACTIVITIES:	
Federal Sources	299,118.92
Cash Advance - General Fund	<u>(56,411.32)</u>
Net Cash Provided by Non-Capital Financing Activities	<u>242,707.60</u>
CASH FLOWS PROVIDED BY INVESTING ACTIVITIES:	
Interest Revenue	<u>3.54</u>
Net Decrease in Cash and Cash Equivalents	(28,545.06)
Cash and Cash Equivalents -- July 1	<u>47,256.37</u>
Cash and Cash Equivalents -- June 30	<u><u>\$ 18,711.31</u></u>
Reconciliation of Operating Loss to Net Cash Used in Operating Activities:	
Operating Loss	\$ (266,259.62)
Adjustments to Reconcile Operating Loss to Net Cash Used for Operating Activities:	
Depreciation	8,753.36
Change in Assets and Liabilities:	
(Increase) Decrease in Accounts Payable	(9,068.25)
(Increase) Decrease in Inventories	<u>(4,681.69)</u>
Total Adjustments	<u>(4,996.58)</u>
Net Cash Used in Operating Activities	<u><u>\$ (271,256.20)</u></u>

The accompanying Notes to the Financial Statements are an integral part of this statement.

BOROUGH OF LAWNSIDE SCHOOL DISTRICT
Notes to Financial Statements
For the Fiscal Year Ended June 30, 2021

Note 1: SUMMARY OF SIGNIFICANT ACCOUNTING POLICIES

The financial statements of the Borough of Lawnside School District (the "School District") have been prepared to conform with accounting principles generally accepted in the United States of America ("GAAP") as applied to governmental units. The Governmental Accounting Standards Board ("GASB") is the accepted standard setting body for establishing governmental accounting and financial reporting principles. The following is a summary of the more significant of these policies.

Description of the Financial Reporting Entity

The School District is a Type II district located in the County of Camden, State of New Jersey. As a Type II district, the School District functions independently through a Board of Education (the "Board"). The Board is comprised of nine members elected to three-year terms. These terms are staggered so that three member's terms expire each year. The Superintendent is appointed by the Board to act as executive officer of the School District. The purpose of the School District is to educate students in grades K through 8 at its school. The School District has an approximate enrollment at June 30, 2021 of 334.

The primary criterion for including activities within the School District's reporting entity, as set forth in Section 2100 of the Governmental Accounting Standards Board *Codification of Governmental Accounting and Financial Reporting Standards*, is the degree of oversight responsibility maintained by the School District. Oversight responsibility includes financial interdependency, selection of governing authority, designation of management, ability to significantly influence operations and accountability for fiscal matters. The financial statements include all funds of the School District over which the Board exercises operating control.

Government-wide and Fund Financial Statements

The School District's basic financial statements consist of government-wide statements and fund financial statements which provide a more detailed level of financial information.

The government-wide financial statements (i.e., the statement of net position and the statement of activities) report information on all of the non-fiduciary activities of the government. For the most part, the effect of interfund activity has been removed from these statements. Governmental activities, which normally are supported by property taxes and intergovernmental revenues, are reported separately from business-type activities, which rely to a significant extent on fees and charges for support.

The statement of activities demonstrates the degree to which the direct expenses of a given function or segment is offset by program revenues. Direct expenses are those that are specifically associated with a service, program, or department and, therefore, clearly identifiable to a particular function. It is the policy of the School District to not allocate indirect expenses to functions in the statement of activities. Program revenues include (1) charges to customers or applicants who purchase, use, or directly benefit from goods, services, or privileges provided by a given function or segment and (2) grants and contributions that are restricted to meeting the operational or capital requirements of a particular function or segment. Property taxes and other items not properly included among program revenues are reported instead as general revenues.

In regards to the fund financial statements, the School District segregates transactions related to certain functions or activities in separate funds in order to aid financial management and to demonstrate legal compliance. A fund is defined as a fiscal and accounting entity with a self-balancing set of accounts. Fund financial statements report detailed information about the School District. The focus of governmental fund financial statements is on major funds rather than reporting funds by type. Each major fund is presented in a single column. Fiduciary funds are reported by fund type.

Note 1: SUMMARY OF SIGNIFICANT ACCOUNTING POLICIES (CONT'D)**Measurement Focus, Basis of Accounting and Financial Statement Presentation**

The government-wide financial statements are reported using the economic resources measurement focus and the accrual basis of accounting, as are the proprietary fund statements. Revenues are recorded when earned and expenses are recorded when a liability is incurred, regardless of the timing of related cash flows. Grants and similar items are recognized as revenue as soon as all eligibility requirements imposed by the provider have been met. Property taxes are recognized as revenues in the year for which they are levied. The Camden County Board of Taxation is responsible for the assessment of properties, and the respective municipal tax collector is responsible for the collection of property taxes. Assessments are certified and property taxes are levied on January 1. Property tax payments are due February 1, May 1, August 1 and November 1. Unpaid property taxes are considered delinquent the following January 1 and are then subject to municipal lien. In accordance with New Jersey State Statute, the School District is entitled to receive moneys under an established payment schedule, and any unpaid amount is considered as an accounts receivable. The governing body of each municipality is required to pay over to the School District, within forty (40) days after the beginning of the school year, twenty percent (20%) of the moneys from school tax due. Thereafter, but prior to the last day of the school year, the municipality must pay the balance of moneys from school tax due for school purposes in such amounts as requested, with certain limitations, from time to time by the School District, within thirty days after each request.

Governmental fund financial statements are reported using the current financial resources measurement focus and the modified accrual basis of accounting. Revenues are recorded when they are deemed both available and measurable. Available means when revenues are collectible within the current period or soon enough thereafter to pay liabilities of the current period. For this purpose, the School District considers revenues to be available if they are collected within sixty (60) days of the end of the current fiscal year. Measurable means that the amount of revenue can be determined. Expenditures generally are recorded when a liability is incurred, as under accrual accounting. However, debt service expenditures, as well as expenditures related to compensated absences and claims and judgments, are recorded only when payment is due.

Property taxes, reimbursable-type grants, and interest associated with the current fiscal year are all considered to be susceptible to accrual and so have been recognized as revenues of the current fiscal year. All other revenue items are considered to be measurable and available only when cash is received by the School District.

The School District reports the following major governmental funds:

General Fund - The general fund is the primary operating fund of the School District. It is used to account for all financial resources except those required to be accounted for in another fund. Included are certain expenditures for vehicles and movable instructional or non-instructional equipment classified in the capital outlay sub-fund.

As required by the New Jersey State Department of Education, the School District includes budgeted capital outlay in this fund. Accounting principles generally accepted in the United States of America, as they pertain to governmental entities, state that general fund resources may be used to directly finance capital outlays for long-lived improvements as long as the resources in such cases are derived exclusively from unrestricted revenues.

Resources for budgeted capital outlay purposes are normally derived from State of New Jersey aid, ad valorem tax revenues, and appropriated fund balance. Expenditures are those which result in the acquisition of or additions to capital assets for land, existing buildings, improvements of grounds, construction of buildings, additions to, or remodeling of buildings, and the purchase of built-in equipment.

Special Revenue Fund - The special revenue fund is used to account for and report the proceeds of specific revenue sources that are restricted or committed to expenditures for specified purposes other than debt service or capital projects.

Note 1: SUMMARY OF SIGNIFICANT ACCOUNTING POLICIES (CONT'D)**Measurement Focus, Basis of Accounting and Financial Statement Presentation (Cont'd)**

The School District reports the following major governmental funds (cont'd):

Capital Projects Fund - The capital projects fund is used to account for and report financial resources that are restricted, committed, or assigned to expenditures for capital outlays, including the acquisition or construction of capital facilities and other capital assets, other than those financed by proprietary funds. The financial resources are derived from New Jersey Economic Development Authority grants, temporary notes, serial bonds which are specifically authorized by the voters as a separate question on the ballot either during the annual election or at a special election, or from the general fund by way of transfers from capital outlay or the capital reserve account.

Debt Service Fund - The debt service fund is used to account for and report financial resources that are restricted, committed, or assigned to expenditures for principal and interest.

Proprietary funds are used to account for the School District's ongoing organizations and activities, which are operated and financed in a manner similar to those found in the private sector. The measurement focus is upon the determination of net income. Proprietary funds distinguish operating revenues and expenses from nonoperating items. Operating revenues and expenses generally result from providing services and producing and delivering goods in connection with a proprietary fund's principal ongoing operations. All items not meeting this definition are reported as nonoperating revenues and expenses.

The School District reports the following major proprietary fund:

Enterprise Funds

Food Service Fund - This fund accounts for the financial transactions related to the food service operations of the School District.

As a rule, the effect of internal/interfund activity has been eliminated from the government-wide financial statements.

Amounts reported as program revenues include (1) charges to customers or applicants for goods, services, or privileges provided, (2) operating grants and contributions, and (3) capital grants and contributions. Internally dedicated resources are reported as general revenues rather than as program revenues. Likewise, general revenues include all property taxes.

Budgets / Budgetary Control

Annual appropriated budgets are prepared in the spring of each fiscal year for the general, special revenue, and debt service funds, and are submitted to the county office of education. In accordance with P.L. 2011, c. 202, the School District passed a resolution to move the school board election to the first Tuesday after the first Monday in November, starting in November of 2012, to be held simultaneously with the general election. As a result, a vote is not required on the School District's general fund tax levy for the budget year, other than the general fund tax levy required to support a proposal for additional funds, if any. Budgets are prepared using the modified accrual basis of accounting. The legal level of budgetary control is established at line item accounts within each fund. Line item accounts are defined as the lowest (most specific) level of detail as established pursuant to the minimum chart of accounts referenced in N.J.A.C. 6A:23A-16.2(f)1. Transfers of appropriations may be made by school board resolution at any time during the fiscal year in accordance with N.J.A.C. 6A:23A-13.3.

Note 1: SUMMARY OF SIGNIFICANT ACCOUNTING POLICIES (CONT'D)**Budgets / Budgetary Control (Cont'd)**

Formal budgetary integration into the accounting system is employed as a management control device during the year. For governmental funds, there are no substantial differences between the budgetary basis of accounting and generally accepted accounting principles, with the exception of the legally mandated revenue recognition of the one or more June state aid payments for budgetary purposes only, and the special revenue fund. N.J.S.A. 18A:22-44.2 provides that in the event a state school aid payment is not made until the following school budget year, school districts must record the delayed one or more June state aid payments as revenue, for budget purposes only, in the current school budget year. The bill provides legal authority for school districts to recognize this revenue in the current budget year. Encumbrance accounting is also employed as an extension of formal budgetary integration in the governmental fund types. Unencumbered appropriations lapse at fiscal year-end.

The accounting records of the special revenue fund are maintained on the budgetary basis. The budgetary basis differs from GAAP in that the budgetary basis recognizes encumbrances as expenditures and also recognizes the related revenues, whereas the GAAP basis does not. Sufficient supplemental records are maintained to allow for the presentation of GAAP basis financial reports.

The budget, as detailed on exhibit C-1, exhibit C-2 and exhibit I-3 includes all amendments to the adopted budget, if any.

Exhibit C-3 presents a reconciliation of the general fund revenues and special revenue fund revenues and expenditures from the budgetary basis of accounting, as presented in the general fund budgetary comparison schedule and the special revenue fund budgetary comparison schedule, to the GAAP basis of accounting as presented in the statement of revenues, expenditures and changes in fund balances - governmental funds. Note that the School District does not report encumbrances outstanding at fiscal year-end as expenditures in the general fund since the general fund budget follows the modified accrual basis of accounting, with the exception of the aforementioned revenue recognition policy for the one or more June state aid payments.

Encumbrances

Encumbrance accounting, under which purchase orders, contracts, and other commitments for the expenditure of funds are recorded to assign a portion of the applicable appropriation, is utilized for budgetary control purposes. Encumbrances are a component of fund balance at fiscal year-end as they do not constitute expenditures or liabilities, but rather commitments related to unperformed contracts for goods and services. Open encumbrances in the governmental funds, other than the special revenue fund, which have not been previously restricted, committed, or assigned, should be included within committed or assigned fund balance, as appropriate.

Open encumbrances in the special revenue fund, however, for which the School District has received advances of grant awards, are reflected on the balance sheet as unearned revenues at fiscal year-end.

The encumbered appropriation authority carries over into the next fiscal year. An entry will be made at the beginning of the next fiscal year to increase the appropriation reflected in the certified budget by the outstanding encumbrance amount as of the current fiscal year end.

Cash, Cash Equivalents and Investments

Cash and cash equivalents, for all funds, include petty cash, change funds, cash in banks and all highly liquid investments with a maturity of three months or less at the time of purchase and are stated at cost plus accrued interest. Such is the definition of cash and cash equivalents used in the statement of cash flows for the proprietary funds. U.S. treasury and agency obligations and certificates of deposit with maturities of one year or less when purchased are stated at cost. All other investments are stated at fair value.

Note 1: SUMMARY OF SIGNIFICANT ACCOUNTING POLICIES (CONT'D)**Cash, Cash Equivalents and Investments (Cont'd)**

New Jersey school districts are limited as to the types of investments and types of financial institutions in which they may invest. N.J.S.A. 18A:20-37 provides a list of permissible investments that may be purchased by New Jersey school districts.

N.J.S.A. 17:9-41 et seq. establishes the requirements for the security of deposits of governmental units. The statute requires that no governmental unit shall deposit public funds in a public depository unless such funds are secured in accordance with the Governmental Unit Deposit Protection Act ("GUDPA"), a multiple financial institutional collateral pool, which was enacted in 1970 to protect governmental units from a loss of funds on deposit with a failed banking institution in New Jersey. Public depositories include State or federally chartered banks, savings banks or associations located in or having a branch office in the State of New Jersey, the deposits of which are federally insured. All public depositories must pledge collateral, having a market value at least equal to five percent of the average daily balance of collected public funds, to secure the deposits of governmental units. If a public depository fails, the collateral it has pledged, plus the collateral of all other public depositories, is available to pay the amount of their deposits to the governmental units.

Inventories

Inventories are valued at cost, which approximates market. The costs are determined on a first-in, first-out method.

The cost of inventories in the governmental fund financial statements is recorded as expenditures when purchased rather than when consumed.

Inventories recorded on the government-wide financial statements and in the proprietary fund types are recorded as expenses when consumed rather than when purchased.

Prepaid Expenses

Prepaid expenses recorded on the government-wide financial statements and in the proprietary fund types represent payments made to vendors for services that will benefit periods beyond June 30, 2021. The School District had no prepaid expenses for the fiscal year ended June 30, 2021.

In the governmental fund financial statements, however, payments for prepaid items are fully recognized as expenditures in the fiscal year of payment. No asset for the prepayment is created, and no expenditure allocation to future accounting periods is required (*non-allocation method*). This is consistent with the basic governmental concept that only expendable financial resources are reported by a specific fund.

Short-Term Interfund Receivables / Payables

Short-term interfund receivables / payables (internal balances) represent amounts that are owed, other than charges for goods or services rendered to / from a particular fund within the School District, and that are due within one year. Such balances are eliminated in the statement of net position to minimize the grossing up of internal balances, thus leaving a net amount due between the governmental and business-type activities that are eliminated in the total government column.

Capital Assets

Capital assets represent the cumulative amount of capital assets owned by the School District. Purchased capital assets are recorded as expenditures in the governmental fund financial statements and are capitalized at cost on the government-wide statement of net position and proprietary fund statement of net position. In the case of gifts or contributions, such capital assets are recorded at acquisition value at the time received.

Note 1: SUMMARY OF SIGNIFICANT ACCOUNTING POLICIES (CONT'D)**Capital Assets (Cont'd)**

The School District's capitalization threshold is \$2,000.00. Other costs incurred for repairs and maintenance is expensed as incurred. All reported capital assets, except land and construction in progress, are depreciated. Depreciation is computed using the straight-line method over the following estimated useful lives:

<u>Description</u>	<u>Estimated Lives</u>	
	<u>Governmental Activities</u>	<u>Business-Type Activities</u>
Land	10-20 Years	N/A
Land Improvements	10-20 Years	N/A
Buildings and Improvements	10-50 Years	N/A
Equipment	5-20 Years	4-12 Years

The School District does not possess any infrastructure assets.

Deferred Outflows of Resources and Deferred Inflows of Resources

The statement of net position reports separate sections for deferred outflows of resources and deferred inflows of resources. Deferred outflows of resources, reported after total assets, represents a reduction of net position that applies to a future period(s) and will be recognized as an outflow of resources (expense) at that time. Deferred inflows of resources, reported after total liabilities, represents an acquisition of net position that applies to a future period(s) and will be recognized as an inflow of resources (revenue) at that time.

Transactions are classified as deferred outflows of resources and deferred inflows of resources only when specifically prescribed by the Governmental Accounting Standards Board (GASB) standards. The School District is required to report the following as deferred outflows of resources and deferred inflows of resources: defined benefit pension plans and other postemployment benefit (OPEB) plans.

Tuition Payable

Tuition charges for the fiscal years ended June 30, 2021 and 2020 were based on rates established by the receiving district. These rates are subject to change when the actual costs have been determined.

Unearned Revenue

Unearned revenue arises when assets are recognized before revenue recognition criteria have been satisfied and is recorded as a liability until the revenue is both measurable and the School District is eligible to realize the revenue.

Accrued Salaries and Wages

Certain School District employees who provide services to the School District over the ten-month academic year have the option to have their salaries evenly disbursed during the entire twelve-month year. New Jersey statutes require that these earned but undisbursed amounts be retained in a separate bank account. As of June 30, 2021, there were no employees who participated in this program.

Compensated Absences

Compensated absences are payments to employees for accumulated time such as paid vacation, paid holidays, sick pay, and sabbatical leave. A liability for compensated absences that is attributable to services already rendered, and that are not contingent on a specific event that is outside the control of the School District and its employees, is accrued as the employees earn the rights to the benefits. Compensated absences that relate to future services, or that are contingent on a specific event that is outside the control of the School District and its employees, are accounted for in the period in which such services are rendered or in which such events take place.

Note 1: SUMMARY OF SIGNIFICANT ACCOUNTING POLICIES (CONT'D)**Compensated Absences (Cont'd)**

The School District uses the vesting method to calculate the compensated absences amount. The entire compensated absence liability, including the employer's share of applicable taxes, is reported on the government-wide financial statements. The portion related to employees in the proprietary funds is recorded at the fund level. The current portion is the amount estimated to be used in the following fiscal year. Expenditures are recognized in the governmental funds as payments come due each period, for example, as a result of employee resignations and retirements. Compensated absences not recorded at the fund level represent a reconciling item between the fund level and government-wide presentations.

Accrued Liabilities and Long-Term Obligations

All payables, accrued liabilities, and long-term obligations are reported in the government-wide financial statements, and all payables, accrued liabilities, and long-term obligations payable from proprietary funds are reported on the proprietary fund financial statements. In general, governmental fund payables and accrued liabilities that, once incurred, are paid in a timely manner, and in full from current financial resources, are reported as obligations of the funds. However, claims and judgments, compensated absences, special termination benefits, and contractually required pension contributions that will be paid from governmental funds, are reported as a liability in the fund financial statements only to the extent that they are normally expected to be paid with expendable available financial resources. Bonds are recognized as a liability on the governmental fund financial statements when due.

Net Position

Net position represents the difference between the summation of assets and deferred outflows of resources, and the summation of liabilities and deferred inflows of resources. Net position is classified into the following three components:

Net Investment in Capital Assets - This component represents capital assets, net of accumulated depreciation, net of outstanding balances of borrowings used for the acquisition, construction, or improvement of those assets.

Restricted - Net position is reported as restricted when there are limitations imposed on their use either through the enabling legislation adopted by the School District or through external restrictions imposed by creditors, grantors or laws or regulations of other governments.

Unrestricted - Net position is reported as unrestricted when it does not meet the criteria of the other two components of net position.

The School District applies restricted resources when an expense is incurred for purposes for which both restricted and unrestricted net position is available.

Fund Balance

The School District reports fund balance in classifications that comprise a hierarchy based primarily on the extent to which the School District is bound to honor constraints on the specific purposes for which amounts in those funds can be spent. The School District's classifications, and policies for determining such classifications, are as follows:

Nonspendable - The nonspendable fund balance classification includes amounts that cannot be spent because they are either not in spendable form or are legally or contractually required to be maintained intact. The "not in spendable form" criterion includes items that are not expected to be converted to cash, such as inventories and prepaid amounts.

Restricted - The restricted fund balance classification includes amounts that are restricted to specific purposes. Such restrictions, or constraints, are placed on the use of resources either by being (1) externally imposed by creditors, grantors, contributors, or laws or regulations of other governments; or (2) imposed by law through constitutional provisions or enabling legislation.

Note 1: SUMMARY OF SIGNIFICANT ACCOUNTING POLICIES (CONT'D)**Fund Balance (Cont'd)**

Committed - The committed fund balance classification includes amounts that can only be used for specific purposes pursuant to constraints imposed by formal action of the School District's highest level of decision-making authority, which, for the School District, is the Board of Education. Such formal action consists of an affirmative vote by the Board of Education, memorialized by the adoption of a resolution. Once committed, amounts cannot be used for any other purpose unless the Board of Education removes, or changes, the specified use by taking the same type of action (resolution) it employed to previously commit those amounts.

Assigned - The assigned fund balance classification includes amounts that are constrained by the School District's *intent* to be used for specific purposes, but are neither restricted nor committed. *Intent* is expressed by either the Board of Education or by the business administrator, to which the Board of Education has delegated the authority to assign amounts to be used for specific purposes.

Unassigned - The unassigned fund balance classification is the residual classification for the general fund. This classification represents fund balance that has not been assigned to other funds and that has not been restricted, committed, or assigned to specific purposes within the general fund. The general fund is the only fund that reports a positive unassigned fund balance amount. In other governmental funds, if expenditures incurred for specific purposes exceed the amounts restricted, committed, or assigned to those purposes, it may be necessary to report a negative unassigned fund balance.

When expenditures are incurred for purposes for which both restricted and unrestricted fund balances are available, it is the policy of the School District to spend restricted fund balances first. Moreover, when expenditures are incurred for purposes for which amounts in any of the unrestricted fund balance classifications can be used, it is the policy of the School District to spend fund balances, if appropriate, in the following order: committed, assigned, then unassigned.

Interfund Activity

Transfers between governmental and business-type activities on the government-wide statements are reported in the same manner as general revenues. Exchange transactions between funds are reported as revenues in the seller funds and as expenditures / expenses in the purchaser funds. Flows of cash or goods from one fund to another without a requirement for repayment are reported as interfund transfers. Interfund transfers are reported as other financing sources / uses in governmental funds and after non-operating revenues / expenses in proprietary funds. Reimbursements from funds responsible for particular expenditures / expenses to the funds that initially paid for them are not presented on the financial statements.

Accounting Estimates

The preparation of financial statements in conformity with accounting principles generally accepted in the United States of America requires management to make estimates and assumptions that affect the amounts reported in the financial statements and accompanying notes. Actual results may differ from those estimates.

Note 1: SUMMARY OF SIGNIFICANT ACCOUNTING POLICIES (CONT'D)**Impact of Recently Issued Accounting Principles****Recently Issued and Adopted Accounting Pronouncements**

The School District implemented the following GASB Statement for the fiscal year ended June 30, 2021:

Statement No. 84, *Fiduciary Activities*. The primary objective of this Statement is to improve guidance regarding the identification of fiduciary activities for accounting and financial reporting purposes and how those activities should be reported. This Statement establishes criteria for identifying fiduciary activities of all state and local governments. The focus of the criteria generally is on (1) whether a government is controlling the assets of the fiduciary activity and (2) the beneficiaries with whom a fiduciary relationship exists. Separate criteria are included to identify fiduciary component units and postemployment benefit arrangements that are fiduciary activities.

Because of the implementation of Statement No. 84, the School District has determined that certain activities that were previously reported in the fiduciary fund now meet the criteria for reporting as governmental activities. As a result, net position and certain fund balances reported as of July 1, 2020 have been restated (Note 19).

Note 2: CASH AND CASH EQUIVALENTS

Custodial Credit Risk Related to Deposits - Custodial credit risk is the risk that, in the event of a bank failure, the School District's deposits might not be recovered. Although the School District does not have a formal policy regarding custodial credit risk, N.J.S.A. 17:9-41 et seq. requires that governmental units shall deposit public funds in public depositories protected from loss under the provisions of the Governmental Unit Deposit Protection Act (GUDPA). Under the Act, the first \$250,000.00 of governmental deposits in each insured depository is protected by the Federal Deposit Insurance Corporation (FDIC). Public funds owned by the School District in excess of FDIC insured amounts are protected by GUDPA. However, GUDPA does not protect intermingled trust funds, salary withholdings, and student activity funds, or funds that may pass to the School District relative to the happening of a future condition. Such funds are classified as uncollateralized.

As of June 30, 2021, the School District's bank balances of \$3,150,499.81 were insured by FDIC or GUDPA.

Note 3: ACCOUNTS RECEIVABLE

Accounts receivable at June 30, 2021 consisted of intergovernmental awards / grants. All receivables are considered collectible in full due to the stable condition of state programs, the current fiscal year guarantee of federal funds, and the regulated budgetary control of governmental entities in New Jersey.

Accounts receivable as of fiscal year end for the School District's individual major and fiduciary funds, in the aggregate, are as follows:

<u>Description</u>	<u>Governmental Funds</u>		<u>Proprietary Fund</u>		<u>Total</u>
	<u>General Fund</u>	<u>Special Revenue Fund</u>	<u>Total Governmental Activities</u>	<u>Food Service Fund</u>	
Federal Awards		\$ 227,814.00	\$ 227,814.00	\$ 20,299.73	\$ 248,113.73
State Awards	\$ 262,458.00		262,458.00		262,458.00
	<u>\$ 262,458.00</u>	<u>\$ 227,814.00</u>	<u>\$ 490,272.00</u>	<u>\$ 20,299.73</u>	<u>\$ 510,571.73</u>

Note 4: INVENTORY

Inventory recorded at June 30, 2021 in business-type activities on the government-wide statement of net position, and on the food service enterprise fund statement of net position, consisted of the following:

Food	\$ 14,549.37
Supplies	<u>2,704.48</u>
	<u>\$ 17,253.85</u>

Note 5: CAPITAL ASSETS

Capital asset activity for the fiscal year ended June 30, 2021 is as follows:

	Balance July 1, 2020	Additions	Retirements and Transfers	Balance June 30, 2021
Governmental Activities:				
Capital Assets, not being Depreciated:				
Land	\$ 11,903.00	\$ -	\$ -	\$ 11,903.00
Capital Assets, being Depreciated:				
Land Improvements	140,300.00			140,300.00
Buildings and Improvements	8,098,703.93	513,440.63		8,612,144.56
Equipment	601,790.21	7,106.00		608,896.21
Total Capital Assets, being Depreciated	<u>8,840,794.14</u>	<u>520,546.63</u>	<u>-</u>	<u>9,361,340.77</u>
Total Capital Assets, Cost	<u>8,852,697.14</u>	<u>520,546.63</u>	<u>-</u>	<u>9,373,243.77</u>
Less Accumulated Depreciation for:				
Land Improvements	(140,300.00)			(140,300.00)
Buildings and Improvements	(2,622,222.44)	(229,157.08)		(2,851,379.52)
Equipment	(484,288.15)	(22,388.95)		(506,677.10)
Total Accumulated Depreciation	<u>(3,246,810.59)</u>	<u>(251,546.03)</u>	<u>-</u>	<u>(3,498,356.62)</u>
Total Capital Assets, being Depreciated, Net	<u>5,593,983.55</u>	<u>269,000.60</u>	<u>-</u>	<u>5,862,984.15</u>
Governmental Activities Capital Assets, Net	<u>\$ 5,605,886.55</u>	<u>\$ 269,000.60</u>	<u>\$ -</u>	<u>\$ 5,874,887.15</u>
Business-Type Activities:				
Capital Assets, being Depreciated:				
Equipment	\$ 167,733.84	\$ 24,438.00		\$ 192,171.84
Less Accumulated Depreciation for:				
Equipment	(92,529.09)	(8,753.36)		(101,282.45)
Business-Type Activities Capital Assets, Net	<u>\$ 75,204.75</u>	<u>\$ 15,684.64</u>	<u>\$ -</u>	<u>\$ 90,889.39</u>

Depreciation expense was charged to functions / programs of the School District as follows:

Governmental Activities:	
Regular Instruction	\$ 3,473.09
Central Administration	125.00
Unallocated	<u>247,947.94</u>
Total Depreciation Expense - Governmental Activities	<u>\$ 251,546.03</u>

Note 6: LONG-TERM LIABILITIES

During the fiscal year ended June 30, 2021, the following changes occurred in long-term obligations for governmental activities:

	<u>Balance July 1, 2020</u>	<u>Additions</u>	<u>Deductions</u>	<u>Balance June 30, 2021</u>	<u>Due within One Year</u>
Governmental Activities:					
Bonds Payable:					
General Obligation Bonds	\$ 1,850,000.00	\$ -	\$ (225,000.00)	\$ 1,625,000.00	\$ 225,000.00
Other Liabilities:					
Compensated Absences	57,788.53	17,897.19	(22,833.26)	52,852.46	5,285.25
Net Pension Liability	985,204.00	640,019.00	(696,479.00)	928,744.00	
Total Other Liabilities	1,042,992.53	657,916.19	(719,312.26)	981,596.46	5,285.25
Governmental Activities Long-Term Liabilities	<u>\$ 2,892,992.53</u>	<u>\$ 657,916.19</u>	<u>\$ (944,312.26)</u>	<u>\$ 2,606,596.46</u>	<u>\$ 230,285.25</u>

Bonds payable are generally liquidated by the debt service fund, while the compensated absences and pensions are liquidated by the general fund.

Bonds Payable - Bonds are authorized in accordance with State law by the voters of the municipality through referendums. All bonds are retired in serial installments within the statutory period of usefulness. Bonds issued by the School District are general obligation bonds.

On November 3, 2010, the School District issued \$2,900,000.00 general obligation bonds at interest rates varying from 3.00% to 4.00% for various construction and renovation projects. The final maturity of these bonds is September 1, 2027. The bonds will be paid from property taxes.

Principal and interest due on bonds outstanding is as follows:

<u>Fiscal Year Ending June 30,</u>	<u>Principal</u>	<u>Interest</u>	<u>Total</u>
2022	\$ 225,000.00	\$ 58,390.63	\$ 290,281.26
2023	225,000.00	50,937.50	283,390.64
2024	225,000.00	42,500.00	275,937.50
2025	225,000.00	33,500.00	267,500.00
2026	225,000.00	24,500.00	258,500.00
2027-2028	500,000.00	20,000.00	769,500.00
	<u>\$ 1,625,000.00</u>	<u>\$ 229,828.13</u>	<u>\$ 2,145,109.40</u>

Bonds Authorized but not Issued - As of June 30, 2021, the School District had no authorizations to issue additional bonded debt.

Compensated Absences - As previously stated, compensated absences will be paid from the fund from which the employees' salaries are paid. Refer to note 13 for a description of the School District's policy.

Note 6: LONG-TERM LIABILITIES (CONT'D)

Net Pension Liability - For details on the net pension liability, refer to note 8. The School District's annual required contribution to the Public Employees' Retirement System is budgeted and paid from the general fund on an annual basis.

Postemployment Benefits - For details on other postemployment benefits, refer to note 9. The School District's contributions to the postemployment benefits plan are budgeted and paid from the general fund.

Note 7: OPERATING LEASES

At June 30, 2021, the School District had operating lease agreements in effect for copy machines and postage machines. The present value of the future minimum rental payments under the operating lease agreements are as follows:

<u>Fiscal Year</u> <u>Ending June 30,</u>	<u>Amount</u>
2022	<u>\$ 1,397.76</u>
	<u>\$ 1,397.76</u>

Rental payments under operating leases for the fiscal year ended June 30, 2021 were \$15,737.76.

Note 8: PENSION PLANS

A substantial number of the School District's employees participate in one of the following defined benefit pension plans: the Teachers' Pension and Annuity Fund ("TPAF") and the Public Employees' Retirement System ("PERS"), which are administered by the New Jersey Division of Pensions and Benefits (the "Division"). In addition, School District employees may participate in the Defined Contribution Retirement Program, which is a defined contribution pension plan. The DCRP is administered by Prudential Financial for the Division.

Each of the aforementioned plans have a Board of Trustees that is primarily responsible for its administration. The Division issues a publicly available financial report that includes financial statements, required supplementary information, and detailed information about the PERS and TPAF plans' fiduciary net position that can be obtained by writing to or at the following website:

State of New Jersey, Department of the Treasury
Division of Pensions and Benefits
P.O. Box 295
Trenton, New Jersey 08625-0295
<https://www.state.nj.us/treasury/pensions/financial-reports.shtml>

General Information about the Pension Plans**Plan Descriptions**

Teachers' Pension and Annuity Fund - The Teachers' Pension and Annuity Fund is a cost-sharing multiple-employer defined benefit pension plan, with a special funding situation, which was established as of January 1, 1955, under the provisions of N.J.S.A. 18A:66. The State of New Jersey ("State") is responsible to fund 100% of the employer contributions, excluding any local employer early retirement incentive (ERI) contributions. The TPAF's designated purpose is to provide retirement benefits, death, disability and medical benefits to certain qualified members. Membership in the TPAF is mandatory for substantially all teachers or members of the professional staff certified by the State Board of Examiners, who have titles that are unclassified, professional and certified. The TPAF Board of Trustees is primarily responsible for the administration of the Plan.

Note 8: PENSION PLANS (CONT'D)**General Information about the Pension Plans****Plan Descriptions**

Public Employees' Retirement System - The Public Employees' Retirement System is a cost-sharing multiple-employer defined benefit pension plan that was established as of January 1, 1955, under the provisions of N.J.S.A. 43:15A. The PERS' designated purpose is to provide retirement, death, disability, and medical benefits to certain qualified members. Membership in the PERS is mandatory for substantially all full-time employees of the School District, provided the employee is not required to be a member of another state-administered retirement system or other state pensions fund or local jurisdiction's pension fund. The PERS' Board of Trustees is primarily responsible for the administration of the PERS.

Defined Contribution Retirement Program - The Defined Contribution Retirement Program is a multiple-employer defined contribution pension fund established on July 1, 2007 under the provisions of Chapter 92, P.L. 2007, and Chapter 103, P.L. 2007 (N.J.S.A. 43:15C-1 et. seq.). The DCRP is a tax-qualified defined contribution money purchase pension plan under Internal Revenue Code (IRC) § 401(a) et seq., and is a "governmental plan" within the meaning of IRC § 414(d). The DCRP provides retirement benefits for eligible employees and their beneficiaries. Individuals covered under DCRP are employees enrolled in TPAF or PERS on or after July 1, 2007, who earn salary in excess of established "maximum compensation" limits; employees enrolled in New Jersey State Police Retirement System (SPRS) or the Police and Firemen's Retirement System (PFRS) after May 21, 2010, who earn salary in excess of established "maximum compensation" limits; employees otherwise eligible to enroll in TPAF or PERS on or after November 2, 2008, who do not earn the minimum annual salary for tier 3 enrollment but who earn salary of at least \$5,000.00 annually; and employees otherwise eligible to enroll in TPAF or PERS after May 21, 2010 who do not work the minimum number of hours per week required for tiers 4 or 5 enrollment, but who earn salary of at least \$5,000.00 annually.

Vesting and Benefit Provisions

Teachers' Pension and Annuity Fund - The vesting and benefit provisions are set by N.J.S.A. 18A:66. TPAF provides retirement, death and disability benefits. All benefits vest after ten years of service, except for medical benefits, which vest after 25 years of service or under the disability provisions of TPAF. Members are always fully vested for their own contributions and, after three years of service credit, become vested for 2% of related interest earned on the contributions. In the case of death before retirement, members' beneficiaries are entitled to full interest credited to the members' accounts.

The following represents the membership tiers for TPAF:

Tier Definition

- 1 Members who were enrolled prior to July 1, 2007
- 2 Members who were eligible to enroll on or after July 1, 2007 and prior to November 2, 2008
- 3 Members who were eligible to enroll on or after November 2, 2008 and prior to May 21, 2010
- 4 Members who were eligible to enroll after May 21, 2010 and prior to June 28, 2011
- 5 Members who were eligible to enroll on or after June 28, 2011

Note 8: PENSION PLANS (CONT'D)**General Information about the Pension Plans (Cont'd)****Vesting and Benefit Provisions (Cont'd)**

Teachers' Pension and Annuity Fund (Cont'd) - Service retirement benefits of 1/55th of final average salary for each year of service credit is available to tiers 1 and 2 members upon reaching age 60 and to tier 3 members upon reaching age 62. Service retirement benefits of 1/60th of final average salary for each year of service credit is available to tier 4 members upon reaching age 62 and tier 5 members upon reaching age 65. Early retirement benefits are available to tiers 1 and 2 members before reaching age 60, tiers 3 and 4 with 25 years or more of service credit before age 62, and tier 5 before age 65 with 30 years or more of service credit. Benefits are reduced by a fraction of a percent for each month that a member retires prior to the retirement age for his/her respective tier.

Deferred retirement is available to members who have at least 10 years of service credit and have not reached the service retirement age for the respective tier.

Public Employees' Retirement System - The vesting and benefit provisions are set by N.J.S.A. 43:15A. PERS provides retirement, death and disability benefits. All benefits vest after 10 years of service, EXCEPT for medical benefits, which vest after 25 years of service or under the disability provisions of the PERS.

The membership tiers for PERS are the same as previously noted for TPAF.

Service retirement benefits of 1/55th of final average salary for each year of service credit is available to tiers 1 and 2 members upon reaching age 60 and to tier 3 members upon reaching age 62. Service retirement benefits of 1/60th of final average salary for each year of service credit is available to tier 4 members upon reaching age 62 and tier 5 members upon reaching age 65. Early retirement benefits are available to tiers 1 and 2 members before reaching age 60, tiers 3 and 4 with 25 years or more service credit before age 62 and tier 5 with 30 or more years of service credit before age 65. Benefits are reduced by a fraction of a percent for each month that a member retires prior to the age at which a member can receive full early retirement benefits in accordance with their respective tier. Tier 1 members can receive an unreduced benefit from age 55 to age 60 if they have at least 25 years of service. Deferred retirement is available to members who have at least 10 years of service credit and have not reached the service retirement age for the respective tier.

Defined Contribution Retirement Program - Eligible members are provided with a defined contribution retirement plan intended to qualify for favorable Federal income tax treatment under IRC Section 401(a), a noncontributory group life insurance plan and a noncontributory group disability benefit plan. A participant's interest in that portion of his or her defined contribution retirement plan account attributable to employee contributions shall immediately become and shall at all times remain fully vested and nonforfeitable. A participant's interest in that portion of his or her defined contribution retirement plan account attributable to employer contributions shall be vested and nonforfeitable on the date the participant commences the second year of employment or upon his or her attainment of age 65, while employed by an employer, whichever occurs first.

Contributions

Teachers' Pension and Annuity Fund - The contribution policy is set by N.J.S.A. 18A:66 and requires contributions by active members and contributing employers. Pursuant to the provisions of P.L. 2011, C. 78, the member contribution rate was 7.50% in State fiscal year 2020. The State's contribution is based on an actuarially determined amount, which includes the normal cost and unfunded accrued liability. For fiscal year 2020, the State's pension contribution was less than the actuarial determined amount.

Note 8: PENSION PLANS (CONT'D)**General Information About the Pension Plans (Cont'd)****Contributions (Cont'd)**

Teachers' Pension and Annuity Fund (Cont'd) - Under current statute, all employer contributions are made by the State of New Jersey on-behalf of the School District and all other related non-contributing employers. No normal or accrued liability contribution by the School District has been required over several preceding fiscal years. These on-behalf contributions by the State of New Jersey are considered a special funding situation, under the definition of GASB 68, *Accounting and Financial Reporting for Pensions*.

The School District's contractually required contribution rate for the fiscal year ended June 30, 2021 was 27.22% of the School District's covered payroll, of which 0.00% of payroll was required from the School District and 100.00% of payroll was required from the State of New Jersey. The School District was not required to contribute to the pension plan during the fiscal year ended June 30, 2021 because of the 100.00% special funding situation with the State of New Jersey.

Based on the most recent TPAF measurement date of June 30, 2020, the State's contractually required contribution, on-behalf of the School District, to the pension plan for the fiscal year ended June 30, 2021 was \$583,485.00, and was paid by April 1, 2021. School District employee contributions to the Plan during the fiscal year ended June 30, 2021 were \$169,515.03.

Public Employees' Retirement System - The contribution policy is set by N.J.S.A. 43:15A and requires contributions by active members and contributing employers. Pursuant to the provisions of P.L. 2011, C. 78, the member contribution rate was 7.50% in State fiscal year 2020. Employers' contributions are based on an actuarially determined amount, which includes the normal cost and unfunded accrued liability.

The School District's contractually required contribution rate for the fiscal year ended June 30, 2021 was 15.15% of the School District's covered payroll. This amount was actuarially determined as the amount that, when combined with employee contributions, is expected to finance the costs of benefits earned by employees during the year, including an additional amount to finance any unfunded accrued liability.

Based on the most recent PERS measurement date of June 30, 2020, the School District's contractually required contribution to the pension plan for the fiscal year ended June 30, 2021 was \$62,303.00, and was paid by April 1, 2021. School District employee contributions to the Plan during the fiscal year ended June 30, 2021 were \$28,822.27.

Defined Contribution Retirement Program - The contribution policy is set by N.J.S.A. 43:15C-3 and requires contributions by active members and contributing employers. In accordance with P.L. 2007, C. 92, and P.L. 2007, C. 103, Plan members are required to contribute 5.5% of their annual covered salary. In addition to the employee contributions, the School District contributes 3% of the employees' base salary, for each pay period, to Prudential Financial no later than the fifth business day after the date on which the employee is paid for that pay period.

For the fiscal year ended June 30, 2021, there were no employees participating in the Defined Contribution Retirement Program.

Note 8: PENSION PLANS (CONT'D)**Pension Liabilities, Pension Expense, and Deferred Outflows of Resources and Deferred Inflows of Resources Related to Pensions****Teachers' Pension and Annuity Fund**

Pension Liability - At June 30, 2021, the School District was not required to report a liability for its proportionate share of the net pension liability for TPAF because of the 100% special funding situation by the State of New Jersey.

The State's proportionate share of net pension liability, however, attributable to the School District is as follows:

School District's Proportionate Share of Net Pension Liability	\$ -
State of New Jersey's Proportionate Share of Net Pension Liability associated with the School District	16,955,561.00
	<u>\$ 16,955,561.00</u>

The net pension liability was measured as of June 30, 2020, and the total pension liability used to calculate the net pension liability was determined by an actuarial valuation as of July 1, 2019. The total pension liability was calculated using updated procedures to roll forward from the actuarial valuation date to the measurement date of June 30, 2020. For the June 30, 2020 measurement date, the School District's proportion of the net pension liability was based on a projection of the School District's long-term share of contributions to the pension plan relative to the projected contributions of all participating employers and the State of New Jersey, actuarially determined. At the June 30, 2020 measurement date, the School District proportion was 0.00% due to the 100% special funding situation with the State of New Jersey; however, the State's proportionate share of the TPAF net pension liability associated with the School District was .0257492349%, which was an increase of .0012290467% from its proportion measured as of June 30, 2019.

Pension Expense - For the fiscal year ended June 30, 2021, the School District recognized \$1,054,369.00 in pension expense and revenue, in the government-wide financial statements, for the State of New Jersey on-behalf TPAF pension contributions. This pension expense and revenue was based on the pension plan's June 30, 2020 measurement date.

Public Employees' Retirement System

Pension Liability - At June 30, 2021, the School District reported a liability of \$928,744.00 for its proportionate share of the net pension liability for PERS. The net pension liability was measured as of June 30, 2020, and the total pension liability used to calculate the net pension liability was determined by an actuarial valuation as of July 1, 2019. The total pension liability was calculated using updated procedures to roll forward from the actuarial valuation date to the measurement date of June 30, 2020. The School District's proportion of the net pension liability was based on a projection of the School District's long-term share of contributions to the pension plan relative to the projected contributions of all participating employers, actuarially determined. For the June 30, 2020 measurement date, the School District's proportion was .0056952351%, which was an increase of .0002274955% from its proportion measured as of June 30, 2019.

Note 8: PENSION PLANS (CONT'D)**Pension Liabilities, Pension Expense, and Deferred Outflows of Resources and Deferred Inflows of Resources Related to Pensions (Cont'd)****Public Employees' Retirement System (Cont'd)**

Pension Expense - For the fiscal year ended June 30, 2021, the School District recognized pension expense of \$19,731.00, in the government-wide financial statements. This pension expense was based on the pension plan's June 30, 2020 measurement date.

Deferred Outflows and Inflows of Resources - At June 30, 2021, the School District reported deferred outflows of resources and deferred inflows of resources related to PERS from the following sources:

	<u>Deferred Outflows of Resources</u>	<u>Deferred Inflows of Resources</u>
Differences between Expected and Actual Experience	\$ 16,911.00	\$ 3,284.00
Changes of Assumptions	30,130.00	388,874.00
Net Difference between Projected and Actual Earnings on Pension Plan Investments	31,745.00	-
Changes in Proportion and Differences between School District Contributions and Proportionate Share of Contributions	55,360.00	74,166.00
School District Contributions Subsequent to the Measurement Date	55,025.00	-
	<u>\$ 189,171.00</u>	<u>\$ 466,324.00</u>

Deferred outflows of resources in the amount of \$55,025.00 will be included as a reduction of the net pension liability in the subsequent fiscal year, June 30, 2022. The other amounts reported as deferred outflows of resources and deferred inflows of resources related to pensions will be recognized in pension expense as follows:

**Fiscal Year
Ending June 30,**

2022	\$ (151,243.00)
2023	(116,379.00)
2024	(64,750.00)
2025	3,914.00
2026	(3,720.00)
	<u>\$ (332,178.00)</u>

Note 8: PENSION PLANS (CONT'D)**Pension Liabilities, Pension Expense, and Deferred Outflows of Resources and Deferred Inflows of Resources Related to Pensions (Cont'd)****Public Employees' Retirement System (Cont'd)**

Deferred Outflows and Inflows of Resources (Cont'd) - The other deferred outflows of resources and deferred inflows of resources related to pensions will be amortized over the following number of years:

	<u>Deferred Outflows of Resources</u>	<u>Deferred Inflows of Resources</u>
Differences between Expected and Actual Experience		
Year of Pension Plan Deferral:		
June 30, 2015	5.72	-
June 30, 2016	5.57	-
June 30, 2017	5.48	-
June 30, 2018	-	5.63
June 30, 2019	5.21	-
June 30, 2020	5.16	-
Changes of Assumptions		
Year of Pension Plan Deferral:		
June 30, 2014	6.44	-
June 30, 2015	5.72	-
June 30, 2016	5.57	-
June 30, 2017	-	5.48
June 30, 2018	-	5.63
June 30, 2019	-	5.21
June 30, 2020	-	5.16
Net Difference between Projected and Actual Earnings on Pension Plan Investments		
Year of Pension Plan Deferral:		
June 30, 2016	5.00	-
June 30, 2017	5.00	-
June 30, 2018	5.00	-
June 30, 2019	5.00	-
June 30, 2020	5.00	-
Changes in Proportion and Differences between School District Contributions and Proportionate Share of Contributions		
Year of Pension Plan Deferral:		
June 30, 2014	6.44	6.44
June 30, 2015	5.72	5.72
June 30, 2016	5.57	5.57
June 30, 2017	5.48	5.48
June 30, 2018	5.63	5.63
June 30, 2019	5.21	5.21
June 30, 2020	5.16	5.16

Note 8: PENSION PLANS (CONT'D)**Actuarial Assumptions**

The net pension liabilities were measured as of June 30, 2020 and the total pension liabilities used to calculate the net pension liability were determined by an actuarial valuation as of July 1, 2019. The total pension liabilities were calculated using updated procedures to roll forward from the actuarial valuation date to the measurement date of June 30, 2020. The actuarial valuation used the following actuarial assumptions, applied to all periods included in the measurement:

	<u>TPAF</u>	<u>PERS</u>
Inflation Rate:		
Price	2.75%	2.75%
Wage	3.25%	3.25%
Salary Increases: ⁽¹⁾		
Through 2026	1.55% - 4.45%	2.00% - 6.00%
Thereafter	2.75% - 5.65%	3.00% - 7.00%
Investment Rate of Return	7.00%	7.00%
Period of Actuarial Experience		
Study upon which Actuarial		
Assumptions were Based	July 1, 2015 - June 30, 2018	July 1, 2014 - June 30, 2018

⁽¹⁾ based on years of service

For TPAF, pre-retirement mortality rates were based on the Pub-2010 Teachers Above-Median Income Employee mortality table with a 93.9% adjustment for males and 85.3% adjustment for females, and with future improvement from the base year of 2010 on a generational basis. Post-retirement mortality rates were based on the Pub-2010 Teachers Above-Median Income Healthy Retiree mortality table with a 114.7% adjustment for males and 99.6% adjustment for females, and with future improvement from the base year of 2010 on a generational basis. Disability mortality rates were based on the Pub-2010 Non-Safety Disabled Retiree mortality table with a 106.3% adjustment for males and 100.3% adjustment for females, and with future improvement from the base year of 2010 on a generational basis. Mortality improvement is based on Scale MP-2020.

For PERS, pre-retirement mortality rates were based on the Pub-2010 General Below-Median Income Employee mortality table with an 82.2% adjustment for males and 101.4% adjustment for females, and with future improvement from the base year of 2010 on a generational basis. Post-retirement mortality rates were based on the Pub-2010 General Below-Median Income Healthy Retiree mortality table with a 91.4% adjustment for males and 99.7% adjustment for females, and with future improvement from the base year of 2010 on a generational basis. Disability retirement rates used to value disabled retirees were based on the Pub-2010 Non-Safety Disabled Retiree mortality table with a 127.7% adjustment for males and 117.2% adjustment for females, and with future improvement from the base year of 2010 on a generational basis. Mortality improvement is based on Scale MP-2020.

For TPAF and PERS, in accordance with State statute, the long-term expected rate of return on Plan investments (7.00% at the June 30, 2020 measurement date) is determined by the State Treasurer, after consultation with the Directors of the Division of Investments and Division of Pensions and Benefits, the board of trustees and the actuaries. The long-term expected rate of return was determined using a building block method in which best-estimate ranges of expected future real rates of return (expected returns, net of pension plan investment expense and inflation) are developed for each major asset class. These ranges are combined to produce the long-term expected rate of return by weighting the expected future real rates of return by the target asset allocation percentage and by adding expected inflation.

Note 8: PENSION PLANS (CONT'D)**Actuarial Assumptions (Cont'd)**

Best estimates of arithmetic rates of return for each major asset class included in TPAF's and PERS' target asset allocation as of the June 30, 2020 measurement date are summarized in the following table:

<u>Asset Class</u>	<u>Target Allocation</u>	<u>Long-Term Expected Real Rate of Return</u>
U.S. Equity	27.00%	7.71%
Non-US Developed Markets Equity	13.50%	8.57%
Emerging Market Equity	5.50%	10.23%
Private Equity	13.00%	11.42%
Real Assets	3.00%	9.73%
Real Estate	8.00%	9.56%
High Yield	2.00%	5.95%
Private Credit	8.00%	7.59%
Investment Grade Credit	8.00%	2.67%
Cash Equivalents	4.00%	0.50%
U.S. Treasuries	5.00%	1.94%
Risk Mitigation Strategies	3.00%	3.40%
	100.00%	

Discount Rate -

Teachers' Pension and Annuity Fund - The discount rate used to measure the total pension liability was 5.40% as of June 30, 2020. This single blended discount rate was based on the long-term expected rate of return on pension plan investments of 7.00% and a municipal bond rate of 2.21% as of the June 30, 2020 measurement date based on the Bond Buyer Go 20-Bond Municipal Bond Index, which includes tax-exempt general obligation municipal bonds with an average rating of AA/Aa or higher. The projection of cash flows used to determine the discount rate assumed that contributions from Plan members will be made at the current member contribution rates and that contributions from employers would be based on 78% of the actuarially determined contributions for the State. Based on those assumptions, the Plan's fiduciary net position was projected to be available to make projected future benefit payments of current plan members through 2062. Therefore, the long-term expected rate of return on Plan investments was applied to projected benefit payments through 2062 and the municipal bond rate was applied to projected benefit payments after that date in determining the total pension liability.

Public Employees' Retirement System - The discount rate used to measure the total pension liability was 7.00% as of June 30, 2020. This single blended discount rate was based on the long-term expected rate of return on pension plan investments of 7.00% and a municipal bond rate of 2.21% as of the June 30, 2020 measurement date based on the Bond Buyer Go 20-Bond Municipal Bond Index, which includes tax-exempt general obligation municipal bonds with an average rating of AA/Aa or higher. The projection of cash flows used to determine the discount rate assumed that contributions from Plan members will be made at the current member contribution rates and that contributions from employers would be based on 78% of the actuarially determined contributions for the State. Based on those assumptions, the plan's fiduciary net position was projected to be available to make projected future benefit payments of current plan members. Therefore, the long-term expected rate of return on Plan investments was applied to all projected benefit payments to determine the total pension liability.

Note 8: PENSION PLANS (CONT'D)**Sensitivity of School District's Proportionate Share of Net Pension Liability to Changes in the Discount Rate**

Teachers' Pension and Annuity Fund (TPAF) - As previously mentioned TPAF has a special funding situation where the State pays 100% of the School District's annual required contribution. As such, the proportionate share of the net pension liability as of June 30, 2020, the Plan's measurement date, attributable to the School District is \$0.00. The following, however, presents the net pension liability of the State as of June 30, 2020 (Plan's measurement date), attributable to the School District, calculated using the discount rate of 5.40% as well as what the State's net pension liability would be if it was calculated using a discount rate that is 1-percentage point lower or 1-percentage-point higher than the current rate:

	1% Decrease (4.40%)	Current Discount Rate (5.40%)	1% Increase (6.40%)
School District's Proportionate Share of the Net Pension Liability	\$ -	\$ -	\$ -
State of New Jersey's Proportionate Share of Net Pension Liability associated with the School District	<u>19,916,292.00</u>	<u>16,955,561.00</u>	<u>14,497,171.00</u>
	<u>\$ 19,916,292.00</u>	<u>\$ 16,955,561.00</u>	<u>\$ 14,497,171.00</u>

Public Employees' Retirement System (PERS) - The following presents the School District's proportionate share of the net pension liability at June 30, 2020, the Plan's measurement date, calculated using a discount rate of 7.00%, as well as what the School District's proportionate share of the net pension liability would be if it were calculated using a discount rate that is 1% lower or 1% higher than the current rates used:

	1% Decrease (6.00%)	Current Discount Rate (7.00%)	1% Increase (8.00%)
School District's Proportionate Share of the Net Pension Liability	<u>\$ 1,178,327.00</u>	<u>\$ 928,744.00</u>	<u>\$ 730,466.00</u>

Pension Plan Fiduciary Net Position

For purposes of measuring the net pension liability, deferred outflows of resources, deferred inflows of resources related to pensions, and pension expense, information about the respective fiduciary net position of the TPAF and PERS and additions to/deductions from TPAF and PERS' respective fiduciary net position have been determined on the same basis as they are reported by TPAF and PERS. Accordingly, benefit payments (including refunds of employee contributions) are recognized when due and payable in accordance with the benefit terms. Investments are reported at fair value.

Note 9: POSTEMPLOYMENT BENEFITS OTHER THAN PENSIONS (OPEB)**STATE HEALTH BENEFIT LOCAL EDUCATION RETIRED EMPLOYEES PLAN****General Information about the OPEB Plan**

Plan Description and Benefits Provided - The State Health Benefit Local Education Retired Employees Plan (the "OPEB Plan") is a multiple-employer defined benefit OPEB plan, with a special funding situation, that is administered on a pay-as-you-go basis. Accordingly, no assets are accumulated in a qualifying trust that meets the criteria in paragraph 4 of GASB Statement No. 75 - *Accounting and Financial Reporting for the Postemployment Benefits Other Than Pensions*. The OPEB Plan is administered by the State of New Jersey Division of Pensions and Benefits (the "Division") and is part of the New Jersey State Health Benefits Program (SHBP). The Division issues a publically available financial report that includes financial statements and required supplementary information which can be obtained by writing to or at the following website:

State of New Jersey
Division of Pensions and Benefits
P.O. Box 295
Trenton, New Jersey 08625-0295
<https://www.nj.gov/treasury/pensions/financial-reports.shtml>

The OPEB Plan provides medical, prescription drug, and Medicare Part B reimbursement to retirees and their covered dependents of local education employers.

Contributions - The employer contributions for the participating local education employers are legally required to be funded by the State of New Jersey (the "State") in accordance with N.J.S.A 52:14-17.32f. According to N.J.S.A 52:14-17.32f, the State provides employer-paid coverage to employees who retire from a board of education or county college with 25 years or more of service credit in, or retires on a disability pension from, one or more of the following plans: the Teachers' Pension and Annuity Fund (TPAF), the Public Employees' Retirement System (PERS), the Police and Firemen Retirement System (PFRS), or the Alternate Benefit Program (ABP). Pursuant to Chapter 78, P.L. 2011, future retirees eligible for postretirement medical coverage who have less than 20 years of creditable service on June 28, 2011 will be required to pay a percentage of the cost of their health care coverage in retirement provided they retire with 25 or more years of pension service credit. The percentage of the premium for which the retiree will be responsible will be determined based on the retiree's annual retirement benefit and level of coverage.

Employees Covered by Benefit Terms - At June 30, 2020, the OPEB Plan's measurement date, the entire State Health Benefit Local Education Retired Employees OPEB Plan consisted of the following members.

Active Plan Members	216,804
Inactive Plan Members or Beneficiaries Currently Receiving Benefits	149,304
Inactive Plan Members Entitled to but Not Yet Receiving Benefit Payments	-
	<u>366,108</u>

Total Non-Employer OPEB Liability

The State of New Jersey, a non-employer contributing entity, is the only entity that has a legal obligation to make employer contributions to the OPEB Plan for qualified retired TPAF, PERS, PFRS and ABP pension participants. The School District's proportionate share percentage determined under paragraphs 193 and 203 through 205 of GASBS No. 75 is zero percent. Accordingly, the School District did not recognize any portion of the collective net OPEB liability on the statement of net position.

Note 9: POSTEMPLOYMENT BENEFITS OTHER THAN PENSIONS (OPEB) (CONT'D)**STATE HEALTH BENEFIT LOCAL EDUCATION RETIRED EMPLOYEES PLAN (CONT'D)****Total Non-Employer OPEB Liability (Cont'd)**

The State's proportionate share of the net OPEB liability associated with the School District as of June 30, 2021 was \$13,982,257.00. Since the OPEB liability associated with the School District is 100% attributable to the State, the OPEB liability will be referred to as the total non-employer OPEB liability.

The total non-employer OPEB liability was measured as of June 30, 2020, and was determined by an actuarial valuation as of June 30, 2019, which was rolled forward to June 30, 2020. For the June 30, 2020 measurement date, the State's proportionate share of the non-employer OPEB liability associated with the School District was 0.0206197680%, which was a decrease of 0.0004878954% from its proportion measured as of June 30, 2019.

Actuarial Assumptions and Other Inputs - The actuarial assumptions and other inputs vary for each plan member depending on the pension plan in which the member is enrolled. The actuarial valuation at June 30, 2019 used the following actuarial assumptions, applied to all periods in the measurement:

Salary Increases -

	<u>TPAF/ABP</u> *	<u>PERS</u> *	<u>PFRS</u>
Salary Increases:			
Through 2026	1.55 - 4.45%	2.00 - 6.00%	3.25 - 15.25% *
Thereafter	1.55 - 4.45%	3.00 - 7.00%	Applied to all Future Years

* based on service years

Inflation Rate - 2.50%.

Mortality Rates - Current and future retiree healthy mortality rates were based on the PUB-2010 Healthy classification headcount-weighted mortality table with fully generational mortality improvement projections from the central year using Scale MP-2020.

Disabled mortality was based on the PUB-2010 headcount-weighted disabled mortality table with fully generational mortality improvement projections from the central year using Scale MP-2020.

Experience Studies - The actuarial assumptions used in the June 30, 2019 valuation were based on the results of actuarial experience studies for the periods July 1, 2015 - June 30, 2018, July 1, 2014 - June 30, 2018, and July 1, 2013 - June 30, 2018 for TPAF, PERS, and PFRS, respectively.

Health Care Trend Assumptions - For pre-Medicare medical benefits, the trend rate is initially 5.6% and decreases to a 4.5% long-term trend rate after seven years. For post-65 medical benefits, the actual fully-insured Medicare Advantage trend rates for fiscal year 2021 through 2022 are reflected. The assumed post-65 medical trend is 4.5% for all future years. For prescription drug benefits, the initial trend rate is 7.0% and decreases to a 4.5% long-term trend rate after seven years. For the Medicare Part B reimbursement, the trend rate is 5.0%.

Note 9: POSTEMPLOYMENT BENEFITS OTHER THAN PENSIONS (OPEB) (CONT'D)**STATE HEALTH BENEFIT LOCAL EDUCATION RETIRED EMPLOYEES PLAN (CONT'D)****Total Non-Employer OPEB Liability (Cont'd)**

Discount Rate - The discount rate for June 30, 2020 measurement date was 2.21%. This represents the municipal bond return rate as chosen by the Division. The source is the Bond Buyer Go 20-Bond Municipal Bond Index, which includes tax-exempt general obligation municipal bonds with an average rating of AA/Aa or higher. As the long-term rate of return is less than the municipal bond rate, it is not considered in the calculation of the discount rate, rather the discount rate is set at the municipal bond rate.

Changes in the Total Non-Employer OPEB Liability

The below table summarizes the State's proportionate share of the change in the total non-employer OPEB liability associated with the School District:

Balance at June 30, 2020		\$ 8,808,034.00
Changes for the Year:		
Service Cost	\$ 494,275.00	
Interest Cost	321,486.00	
Difference between Expected and Actual Experience	2,040,426.00	
Changes in Assumptions	2,554,078.00	
Member Contributions	7,378.00	
Gross Benefit Payments	<u>(243,420.00)</u>	
Net Changes		<u>5,174,223.00</u>
Balance at June 30, 2021		<u>\$ 13,982,257.00</u>

There were no changes in benefit terms between the June 30, 2019 measurement date and the June 30, 2020 measurement date.

Differences between expected and actual experience reflect an increase in liability from June 30, 2019 to June 30, 2020 due to changes in the census, claims, and premiums experience.

Changes in assumptions reflect an increase in the liability from June 30, 2019 to June 30, 2020 is due to the combined effect of the decrease in the assumed discount rate from 3.50% as of June 30, 2019 to 2.21% as of June 30, 2020; and changes in the trend, repeal of the excise tax, and updated mortality improvement assumptions.

Sensitivity of the Total Non-Employer OPEB Liability to Changes in the Discount Rate - The State's proportionate share of the total non-employer OPEB liability as of June 30, 2020, associated with the School District, using a discount rate of 2.21%, as well as using a discount rate that is 1% lower or 1% higher than the current rate used is as follows:

	1% Decrease <u>(1.21%)</u>	Current Discount Rate <u>(2.21%)</u>	1% Increase <u>(3.21%)</u>
State of New Jersey's Proportionate Share of the Total Non-Employer OPEB Liability Associated with the School District	<u>\$ 16,856,333.00</u>	<u>\$ 13,982,257.00</u>	<u>\$ 11,735,007.00</u>

Note 9: POSTEMPLOYMENT BENEFITS OTHER THAN PENSIONS (OPEB) (CONT'D)**STATE HEALTH BENEFIT LOCAL EDUCATION RETIRED EMPLOYEES PLAN (CONT'D)****Changes in the Total Non-Employer OPEB Liability (Cont'd)**

Sensitivity of the Total Non-Employer OPEB Liability to Changes in the Healthcare Cost Trend Rates - The State's proportionate share of the total non-employer OPEB liability as of June 30, 2020, associated with the School District, using a healthcare cost trend rates that are 1% lower or 1% higher than the current healthcare cost trend rate used is as follows:

	<u>1% Decrease</u>	<u>Healthcare Cost Trend Rates</u>	<u>1% Increase</u>
State of New Jersey's Proportionate Share of the Total Non-Employer OPEB Liability Associated with the School District	\$ 11,286,949.00	\$ 13,982,257.00	\$ 17,191,769.00

OPEB Expense and Deferred Outflows of Resources and Deferred Inflows of Resources Related to the Total Non-Employer OPEB Liability

OPEB Expense - For the fiscal year ended June 30, 2021, the School District recognized \$867,082.00 in OPEB expense and revenue, in the government-wide financial statements, for the State's proportionate share of the OPEB Plan's OPEB expense, associated with the School District. This expense and revenue was based on the OPEB Plan's June 30, 2020 measurement date.

Deferred Outflows and Inflows of Resources - In accordance with GASBS No. 75, the School District's proportionate share of the OPEB liability is zero. As such, there is no recognition of the allocation of proportionate share of deferred outflows of resources and deferred inflows of resources by the School District; however, at June 30, 2021, the State's proportionate share of the total non-employer OPEB liability's deferred outflows of resources and deferred inflows of resources, associated with School District, from the following sources are as follows:

	<u>Deferred Outflows of Resources</u>	<u>Deferred Inflows of Resources</u>
Difference between Expected and Actual Experience	\$ 2,122,871.00	\$ 1,890,978.00
Changes of Assumptions	2,378,336.00	1,595,455.00
Changes in Proportion	600,027.00	264,255.00
	<u>\$ 5,101,234.00</u>	<u>\$ 3,750,688.00</u>

Note 9: POSTEMPLOYMENT BENEFITS OTHER THAN PENSIONS (OPEB) (CONT'D)**STATE HEALTH BENEFIT LOCAL EDUCATION RETIRED EMPLOYEES PLAN (CONT'D)****OPEB Expense and Deferred Outflows of Resources and Deferred Inflows of Resources Related to the Total Non-Employer OPEB Liability (Cont'd)**

Deferred Outflows and Inflows of Resources (Cont'd) - Amounts reported as deferred outflows of resources and deferred inflows of resources related to the State's proportionate share of the total non-employer OPEB liability, associated with the School District, will be recognized in OPEB expense as follows:

Fiscal Year Ending June 30,		
2022	\$	62,627.00
2023		62,627.00
2024		62,627.00
2025		62,627.00
2026		62,627.00
Thereafter		<u>1,037,411.00</u>
	<u>\$</u>	<u>1,350,546.00</u>

Note 10: ON-BEHALF PAYMENTS

For the fiscal year ended June 30, 2021, the School District has recognized as revenues and expenditures on-behalf payments made by the State for normal costs, non-contributory insurance, long-term disability and post-retirement medical costs related to TPAF, in the fund financial statements. The amounts recognized as revenues and expenditures in the fund financial statements for normal costs, non-contributory insurance, post-retirement medical costs, and long-term disability were \$645,431.00, \$12,280.00, \$206,117.00 and \$800.00 respectively.

Note 11: RISK MANAGEMENT

The School District is exposed to various risks of loss related to torts; theft of, damage to, and destruction of assets; errors and omissions; injuries to employees; and natural disasters.

New Jersey Unemployment Compensation Insurance - The School District has elected to fund its New Jersey Unemployment Compensation Insurance under the "Benefit Reimbursement Method". Under this plan, the School District is required to reimburse the New Jersey Unemployment Trust Fund for benefits paid to its former employees and charged to its account with the State. The School District is billed quarterly for amounts due to the State.

The following is a summary of the activity of the School District's unemployment claims for the current and previous two fiscal years:

Fiscal Year Ended June 30,	Employee Contributions	Interest Income	Claims Incurred	Claims Payable	Ending Balance Restricted Fund Balance
2021	\$ 5,108.23	\$ 7.64		\$ 5,108.23	\$89,189.83
2020	5,168.80	7.34	\$ 8,420.36		89,182.19
2019	5,628.25	34.90	19,993.08		92,426.41

Note 11: RISK MANAGEMENT (CONT'D)

Joint Insurance Pool - The School District is a member of the New Jersey School's Insurance Group (the "Group"). The Group provides its members with the following coverage:

School Leaders Errors & Omissions
 Property - Blanket Building and Grounds
 Workers' Compensation and Employer's Liability
 Liability other than Motor Vehicles
 Property Damage other than Motor Vehicles
 Motor Vehicles

Contributions to the Group, including a reserve for contingencies, are payable in two installments and are based on actuarial assumptions determined by the Group's actuary. The Commissioner of Insurance may order additional assessments to supplement the Group's claim, loss retention, or administrative accounts to assure the payment of the Group's obligations.

A complete schedule of insurance coverage can be found in the statistical section of this Annual Comprehensive Financial Report.

The Group publishes its own financial report for the fiscal year ended June 30, 2021, which can be obtained from:

New Jersey Schools Insurance Group
 6000 Midlantic Drive, Suite 300 North
 Mount Laurel, New Jersey 08054

Note 12: DEFERRED COMPENSATION

The School District offers its employees two deferred compensation plans created in accordance with Internal Revenue Code Sections 403(b) and 457. The plans permit participants to defer a portion of their salary until future years. Amounts deferred under the plans are not available to employees until termination, retirement, death, or unforeseeable emergency. The plan administrators are as follows:

Lincoln Financial
 Midland

Note 13: COMPENSATED ABSENCES

The School District accounts for compensated absences (e.g., unused vacation, sick leave) as directed by Governmental Accounting Standards Board Statement No. 16, *Accounting for Compensated Absences*. A liability for compensated absences attributable to services already rendered and not contingent on a specific event that is outside the control of the employer and employee is accrued as employees earn the rights to the benefits.

School District employees are granted varying amounts of vacation and sick leave in accordance with the School District's personnel policy. Upon termination, employees are paid for accrued vacation. The School District's policy permits employees to accumulate unused sick leave and carry forward the full amount to subsequent years. Upon retirement, employees shall be paid by the School District for unused sick leave in accordance with the School District's agreements with various employee unions.

The liability for vested compensated absences is recorded within those funds as the benefits accrue to employees. At June 30, 2021, the liability for compensated absences reported on the government-wide statement of net position was \$52,852.46.

Note 14: INTERFUND RECEIVABLES, PAYABLES, AND TRANSFERS

Interfunds- The composition of interfund balances as of June 30, 2021 is as follows:

<u>Fund</u>	<u>Interfunds Receivable</u>	<u>Interfunds Payable</u>
General	\$ 122,821.73	\$ 87,987.04
Special Revenue		122,821.73
Enterprise	87,987.04	
	<u>\$ 210,808.77</u>	<u>\$ 210,808.77</u>

The interfund receivables and payables above predominately resulted from payments made by certain funds on behalf of other funds. During the fiscal year 2022, the School District expects to liquidate such interfunds, depending upon the availability of cash flow.

Transfers - The General Fund transferred \$42,523.00 to the Special Revenue Fund as a local contribution to the preschool education program during the year ended June 30, 2021.

Note 15: CONTINGENCIES

Grantor Agencies - Amounts received or receivable from grantor agencies could be subject to audit and adjustment by grantor agencies. Any disallowed claims, including amounts already collected, may constitute a liability of the applicable funds. The amount, if any, of expenditures which may be disallowed by the grantor cannot be determined at this time, although the School District expects such amount, if any, to be immaterial.

Litigation - The School District is a defendant in several legal proceedings that are in various stages of litigation. It is believed that the outcome, or exposure to the School District, from such litigation is either unknown or potential losses, if any, would not be material to the financial statements.

Note 16: CONCENTRATIONS

The School District depends on financial resources flowing from, or associated with, both the federal government and the State of New Jersey. As a result of this dependency, the School District is subject to changes in specific flows of intergovernmental revenues based on modifications to federal and State laws and federal and State appropriations.

Note 17: DEFICIT FUND BALANCES

The School District has a deficit fund balance of \$7,054.44 in the special revenue fund as of June 30, 2021 as reported in the fund statements (modified accrual basis). N.J.S.A. 18A:22-44.2 provides that in the event a state school aid payment is not made until the following school budget year, school districts must record the delayed one or more June state aid payments as revenue, for budget purposes only, in the current school budget year. The statute provides legal authority for school districts to recognize this revenue in the current budget year. For intergovernmental transactions, GASB Statement No. 33 requires that recognition (revenue, expenditure, asset, liability) should be in symmetry, i.e., if one government recognizes an asset, the other government recognizes a liability. Since the State is recording the June state aid payments in the subsequent fiscal year, the School District cannot recognize the June state aid payment on the GAAP financial statements until the year the State records the payable. Due to the timing difference of recording the June state aid payments, the special revenue fund balance deficit does not alone indicate that the School District is facing financial difficulties.

Note 18: FUND BALANCES**RESTRICTED**

As stated in note 1, the restricted fund balance classification includes amounts that are restricted to specific purposes. Such restrictions, or constraints, are placed on the use of resources by either of the following: (1) externally imposed by creditors, grantors, contributors, or laws or regulations of other governments; or (2) imposed by law through constitutional provisions or enabling legislation. Specific restrictions of the School District's fund balance are summarized as follows:

General Fund

For Tuition - In accordance with N.J.A.C. 6A:23A-3.1(f)(8), the School District has restricted fund balance in the amount of \$400,000.00 in a legal reserve for tuition adjustments. This restricted fund balance represents foreseeable future tuition adjustments up to a maximum of 10% of the estimated tuition cost of the respective contract year. As of June 30, 2021, \$400,000.00 has been restricted and designated for utilization in the 2021-2022 and 2022-2023 budget.

For Excess Surplus - In accordance with N.J.S.A. 18A:7F-7, as amended, the designation of restricted fund balance - excess surplus is the result of a required calculation. New Jersey school districts are required to reserve general fund balance at the fiscal year end of June 30 if they did not appropriate a required minimum amount as budgeted fund balance in their subsequent years' budget. The excess fund balance at June 30, 2021, as indicated on Exhibit B-1, is \$1,667,313.21, and the excess fund balance, as indicated on the budgetary comparison schedule, Exhibit C-1, is \$2,063,329.77. The difference between these numbers is due to the timing difference of recording the June state aid payments. Additionally, \$1,611,743.56 of excess fund balance generated during 2019-2020 has been restricted and designated for utilization in the 2021-2022 budget.

For Maintenance Reserve Account - As of June 30, 2021, the balance in the maintenance reserve account is \$300,083.13. These funds are restricted for the required maintenance of school facilities in accordance with the Educational Facilities Construction and Financing Act (EFCFA) (N.J.S.A. 18A:7G-9) as amended by P.L. 2004, c. 73 (S1701).

For Unemployment Compensation - Pursuant to N.J.S.A. 43:21-7.3(g), the School District has elected to fund its New Jersey Unemployment Compensation Insurance under the "Benefit Reimbursement Method" (see note 11). As a result, there exists at June 30, 2021 a restricted fund balance from employer contributions in the amount of \$89,189.83 for future unemployment claims.

Special Revenue Fund

For Student Activities - In accordance with N.J.A.C. 6A:23A-16.12(c), each school district shall ensure through adoption of a formal board policy that all financial and bookkeeping controls are adequate to ensure appropriate fiscal accountability and sound business practices for funds collected for student activities. As such, borrowing from student activity funds is prohibited. The balance of these funds as of June 30, 2021 is \$45,235.09.

Debt Service Fund

For Subsequent Year's Expenditures - The School District has \$2.70 of debt service fund balance at June 30, 2021.

Note 18: FUND BALANCES (CONT'D)**ASSIGNED**

As stated in note 1, the assigned fund balance classification includes amounts that are constrained by the School District's *intent* to be used for specific purposes, but are neither restricted nor committed. Specific assignments of the School District's fund balance are summarized as follows:

General Fund

For Subsequent Year's Expenditures - The School District has appropriated and included as an anticipated revenue for the fiscal year ending June 30, 2022, \$84,652.44 of general fund balance at June 30, 2021.

UNASSIGNED

As stated in note 1, the unassigned fund balance classification represents fund balance that has not been restricted, committed, or assigned to specific purposes. The School District's unassigned fund balance is summarized as follows:

General Fund - As of June 30, 2021, \$625,354.73 of general fund balance was unassigned.

Special Revenue Fund - As of June 30, 2021, the fund balance of the special revenue fund was a deficit of \$7,054.44 thus resulting in the fund balance classification of unassigned. The deficit is a result from a delay in the payment of state aid until the following fiscal year. As stated in note 17, since the State is recording the June state aid payments in the subsequent fiscal year, the School District cannot recognize the June state aid payment on the GAAP financial statements until the year the State records the payable. Due to the timing difference of recording the June state aid payments, the special revenue fund balance deficit does not alone indicate that the School District is facing financial difficulties. The unassigned deficit on the GAAP financial statements of \$7,054.44 is equal to the last state aid payment.

Note 19: RESTATEMENT OF PRIOR PERIOD NET POSITION AND FUND BALANCE

For the fiscal year ended June 30, 2021, the School District adopted new accounting guidance, Governmental Accounting Standards Board (GASB) Statement No. 84, *Fiduciary Activities*. As a result, the following net positions and fund balances as of July 1, 2020 have been restated. The following tables illustrate the restatements:

	<u>Governmental Activities</u>
Beginning Net Position as Previously Reported at July 1, 2020	\$ 5,053,736.40
Prior Period Adjustment(s):	
Reclassification of Net Position from Fiduciary Fund:	
Unemployment Compensation Trust	\$ 89,182.19
Reclassification of Student Activity Payable to	
Student Activities Balance from Fiduciary Fund	<u>38,561.81</u>
Total Prior Period Adjustment(s)	<u>127,744.00</u>
Net Position as Restated, July 1, 2020	<u><u>\$ 5,181,480.40</u></u>
	<u>General Fund</u>
Beginning Fund Balance as Previously Reported at July 1, 2020	\$ 2,690,175.90
Prior Period Adjustment(s):	
Reclassification of Unemployment Compensation Trust	
Net Position from Fiduciary Fund	<u>89,182.19</u>
Fund Balance as Restated, July 1, 2020	<u><u>\$ 2,779,358.09</u></u>
	<u>Special Revenue Fund</u>
Beginning Fund Balance as Previously Reported at July 1, 2020	\$ (8,159.06)
Prior Period Adjustment(s):	
Reclassification of Student Activity Payable to	
Student Groups Balance from Fiduciary Fund	<u>38,561.81</u>
Fund Balance as Restated, July 1, 2020	<u><u>\$ 30,402.75</u></u>

Note 20: SUBSEQUENT EVENTS

COVID-19 - On January 30, 2020, the World Health Organization (“WHO”) announced a global health emergency because of a new strain of coronavirus originating in Wuhan, China (the “COVID-19 outbreak”) and the risks to the international community as the virus spreads globally beyond its point of origin. In March 2020, the WHO classified the COVID-19 outbreak as a pandemic, based on the rapid increase in exposure globally.

The full impact of the COVID-19 outbreak continues to evolve as of the date of this report. As such, it is uncertain as to the full magnitude that the pandemic will have on the School District’s financial condition, liquidity, and future results of operations. Management is actively monitoring the global situation on its financial condition, liquidity, operations, suppliers, industry, and workforce. Given the daily evolution of the COVID-19 outbreak and the global responses to curb its spread, the School District is not able to estimate the effects of the COVID-19 outbreak on its results of operations, financial condition, or liquidity for fiscal year 2022.

**REQUIRED SUPPLEMENTARY INFORMATION
PART II
BUDGETARY COMPARISON SCHEDULES**

BOROUGH OF LAWNSIDE SCHOOL DISTRICT

Required Supplementary Information

Budgetary Comparison Schedule

General Fund

For the Fiscal Year Ended June 30, 2021

	<u>Original Budget</u>	<u>Budget Modifications</u>	<u>Final Budget</u>	<u>Actual</u>	Variance Positive (Negative) <u>Final to Actual</u>
REVENUES:					
Local Sources:					
Local Tax Levy	\$ 4,815,125.00		\$ 4,815,125.00	\$ 4,815,125.00	
Miscellaneous	2,000.00		2,000.00	64,111.90	\$ 62,111.90
Other Restricted Miscellaneous Revenues				7.64	7.64
Interest Earned on Maintenance Reserve	100.00		100.00	30.85	(69.15)
Total - Local Sources	4,817,225.00	\$ -	4,817,225.00	4,879,275.39	62,050.39
State Sources:					
Equalization Aid	3,899,750.00	(221,675.00)	3,678,075.00	3,674,347.00	(3,728.00)
Special Education Categorical Aid	317,335.00		317,335.00	317,335.00	
Categorical Security Aid	150,662.00		150,662.00	150,662.00	
Categorical Transportation Aid	101,997.00		101,997.00	101,997.00	
School Choice Aid	57,877.00		57,877.00	61,605.00	3,728.00
Extraordinary Special Education Costs Aid				259,268.00	259,268.00
Non Public Transportation				3,190.00	3,190.00
On-behalf TPAF Pension Contributions:					
Normal Cost (non-budgeted)				645,431.00	645,431.00
Post Retirement Costs (non-budgeted)				206,117.00	206,117.00
Long-Term Disability Insurance Costs (non-budgeted)				800.00	800.00
Non-Contributory Group Insurance Costs (non-budgeted)				12,280.00	12,280.00
Reimbursed T.P.A.F. Social Security Contributions (non-budgeted)				166,386.42	166,386.42
Total - State Sources	4,527,621.00	(221,675.00)	4,305,946.00	5,599,418.42	1,293,472.42
Federal Sources:					
Medicaid Reimbursement	18,843.00	-	18,843.00	7,096.68	(11,746.32)
Total Revenues	9,363,689.00	(221,675.00)	9,142,014.00	10,485,790.49	1,343,776.49

(Continued)

BOROUGH OF LAWNSIDE SCHOOL DISTRICT

Required Supplementary Information

Budgetary Comparison Schedule

General Fund

For the Fiscal Year Ended June 30, 2021

	<u>Original Budget</u>	<u>Budget Modifications</u>	<u>Final Budget</u>	<u>Actual</u>	Variance Positive (Negative) <u>Final to Actual</u>
EXPENDITURES:					
Current Expense:					
Regular Programs - Instruction:					
Salaries of Teachers:					
Kindergarten	\$ 170,906.00	\$ 37,288.00	\$ 208,194.00	\$ 205,370.60	\$ 2,823.40
Grades 1-5	707,443.00	(80,917.00)	626,526.00	576,506.20	50,019.80
Grades 6-8	381,924.00	1,000.00	382,924.00	358,175.38	24,748.62
Regular Programs - Home Instruction:					
Salaries of Teachers	5,000.00	(2,000.00)	3,000.00	120.00	2,880.00
Regular Programs - Undistributed Instruction:					
Other Salaries for Instruction	44,366.00	30,780.00	75,146.00	75,084.60	61.40
Purchased Professional - Education Services	40,000.00	56,000.00	96,000.00	84,309.65	11,690.35
Other Purchase Services for Instruction					
General Supplies	120,000.00	39,091.00	159,091.00	156,820.13	2,270.87
Textbooks	30,000.00	16,300.00	46,300.00	46,024.00	276.00
Total Regular Programs - Instruction	1,499,639.00	97,542.00	1,597,181.00	1,502,410.56	94,770.44
Special Education - Instruction:					
Resource Room / Resource Center:					
Salaries of Teachers	328,888.00	(1,150.00)	327,738.00	256,237.72	71,500.28
Other Salaries for Instruction	106,752.00		106,752.00	79,137.36	27,614.64
General Supplies	2,000.00		2,000.00		2,000.00
Total Resource Room / Resource Center	437,640.00	(1,150.00)	436,490.00	335,375.08	101,114.92
Home Instruction:					
Salaries of Teachers	2,000.00	-	2,000.00	-	2,000.00
Total Special Education - Instruction	439,640.00	(1,150.00)	438,490.00	335,375.08	103,114.92

(Continued)

BOROUGH OF LAWNSIDE SCHOOL DISTRICT
 Required Supplementary Information
 Budgetary Comparison Schedule
 General Fund
 For the Fiscal Year Ended June 30, 2021

	Original Budget	Budget Modifications	Final Budget	Actual	Variance Positive (Negative) Final to Actual
EXPENDITURES (CONT'D):					
Current Expense (Cont'd):					
School Sponsored Cocurricular Activities - Instruction:					
Salaries	\$ 25,000.00	\$ (570.00)	\$ 24,430.00	\$ 1,423.50	\$ 23,006.50
Supplies & Materials	5,000.00	(4,630.00)	370.00	370.00	
Total School Sponsored Cocurricular Activities - Instruction	30,000.00	(5,200.00)	24,800.00	1,793.50	23,006.50
Total Instruction	1,969,279.00	91,192.00	2,060,471.00	1,839,579.14	220,891.86
Undistributed Expenditures - Instruction:					
Tuition to Other LEA's Within State - Regular	2,290,703.00	61,000.00	2,351,703.00	2,351,594.00	109.00
Tuition to Other LEAs Within the State-Special	341,216.00	(115,253.00)	225,963.00	219,749.06	6,213.94
Tuition to County Vocational - Regular	76,222.00		76,222.00	68,599.80	7,622.20
Tuition to CSSD and Regular Day Schools	128,878.00	(7,000.00)	121,878.00	113,719.00	8,159.00
Tuition to Private Schools for the Disabled - Within State	589,482.00	(306,444.00)	283,038.00	254,244.47	28,793.53
Tuition - Other	121,540.00		121,540.00	120,034.00	1,506.00
Total Undistributed Expenditures - Instruction	3,548,041.00	(367,697.00)	3,180,344.00	3,127,940.33	52,403.67
Undistributed Expenditures - Attendance and Social Work:					
Salaries	3,000.00	-	3,000.00	2,400.00	600.00
Undistributed Expenditures - Health Services:					
Salaries	65,000.00		65,000.00	63,628.95	1,371.05
Purchased Professional - Technical Services	20,000.00	(16,000.00)	4,000.00	2,515.73	1,484.27
Supplies and Materials	4,000.00		4,000.00	3,627.38	372.62
Total Undistributed Expenditures - Health Services	89,000.00	(16,000.00)	73,000.00	69,772.06	3,227.94

(Continued)

BOROUGH OF LAWNSIDE SCHOOL DISTRICT
 Required Supplementary Information
 Budgetary Comparison Schedule
 General Fund
 For the Fiscal Year Ended June 30, 2021

	Original Budget	Budget Modifications	Final Budget	Actual	Variance Positive (Negative) Final to Actual
EXPENDITURES (CONT'D):					
Current Expense (Cont'd):					
Undistributed Expenditures - Other Support Services -					
Students - Speech, OT, PT & Related Services:					
Salaries	\$ 53,000.00		\$ 53,000.00	\$ 52,361.83	\$ 638.17
Purchased Professional - Educational Services	85,000.00	\$ (18,580.00)	66,420.00	64,421.60	1,998.40
<hr/>					
Total Undistributed Expenditures - Other Support Services -	138,000.00	(18,580.00)	119,420.00	116,783.43	2,636.57
<hr/>					
Undistributed Expenditures - Child Study Teams:					
Salaries of Other Professional Staff	179,531.00	33,150.00	212,681.00	212,666.89	14.11
Salaries of Secretarial and Clerical Assistants	28,950.00		28,950.00	27,829.33	1,120.67
Purchased Professional- Educational Services	132,300.00	202,881.00	335,181.00	339,024.32	(3,843.32)
Other Purchased Professional and Technical Services	27,000.00	(23,068.00)	3,932.00	1,934.00	1,998.00
Supplies and Materials	5,000.00		5,000.00	3,916.24	1,083.76
<hr/>					
Total Undistributed Expenditures - Child Study Teams	372,781.00	212,963.00	585,744.00	585,370.78	373.22
<hr/>					
Undistributed Expenditures - Improvement of Instruction Services:					
Salaries of Supervisors of Instruction	48,443.00		48,443.00	46,777.38	1,665.62
Salaries of Other Professional Staff	93,250.00	4,253.00	97,503.00	97,502.62	0.38
Other Salaries	58,443.00	(360.00)	58,083.00	46,777.28	11,305.72
Purchased Professional- Educational Services	3,000.00		3,000.00	2,367.00	633.00
Supplies and Materials	3,000.00	(3,000.00)			
<hr/>					
Total Undistributed Expenditures - Improvement of Instruction Services	206,136.00	893.00	207,029.00	193,424.28	13,604.72

(Continued)

BOROUGH OF LAWNSIDE SCHOOL DISTRICT
 Required Supplementary Information
 Budgetary Comparison Schedule
 General Fund
 For the Fiscal Year Ended June 30, 2021

	Original Budget	Budget Modifications	Final Budget	Actual	Variance Positive (Negative) Final to Actual
EXPENDITURES (CONT'D):					
Current Expense (Cont'd):					
Undistributed Expenditures - Educational Media Services / School Library:					
Salaries	\$ 72,142.00	\$ (26,180.00)	\$ 45,962.00	\$ 42,374.15	\$ 3,587.85
Salaries of Technology Coordinators	96,601.00	5,000.00	101,601.00	92,041.36	9,559.64
Purchased Professional and Technical Services	7,000.00	4,000.00	11,000.00	10,744.83	255.17
Supplies and Materials	5,000.00	(2,700.00)	2,300.00	2,208.99	91.01
Total Undistributed Expenditures - Educational Media Services / School Library	180,743.00	(19,880.00)	160,863.00	147,369.33	13,493.67
Undistributed Expenditures - Support Services - General Administration:					
Salaries	97,005.00	(10,220.00)	86,785.00	79,588.52	7,196.48
Legal Services	30,000.00	11,000.00	41,000.00	40,732.50	267.50
Audit Fees	28,000.00	5,000.00	33,000.00	27,760.00	5,240.00
Architect Fees	20,000.00	(7,300.00)	12,700.00	12,680.00	20.00
Purchase Professional - Technical Services	11,500.00	5,204.00	16,704.00	15,104.00	1,600.00
Communications/Telephone	40,000.00	30,000.00	70,000.00	54,088.61	15,911.39
Other Purchased Services	12,000.00	(6,400.00)	5,600.00	5,258.33	341.67
General Supplies	4,500.00	1,100.00	5,600.00	5,580.66	19.34
Miscellaneous Expenditures	14,000.00	(1,304.00)	12,696.00	12,076.93	619.07
BOE Membership Dues and Fees	5,000.00	(100.00)	4,900.00	4,595.44	304.56
Total Undistributed Expenditures - Support Services - General Admin.	262,005.00	26,980.00	288,985.00	257,464.99	31,520.01
Undistributed Expenditures - Support Services - School Administration:					
Salaries of Principals/Assistant Principals	71,080.00	580.00	71,660.00	71,656.90	3.10
Salaries of Secretarial and Clerical Assistants	22,925.00	16,470.00	39,395.00	39,392.22	2.78
Purchase Professional - Technical Services	8,000.00	1,000.00	9,000.00	8,207.10	792.90
Other Purchased Services	4,000.00	(4,000.00)			
Total Undistributed Expenditures - Support Services - School Admin.	106,005.00	14,050.00	120,055.00	119,256.22	798.78

(Continued)

BOROUGH OF LAWNSIDE SCHOOL DISTRICT
 Required Supplementary Information
 Budgetary Comparison Schedule
 General Fund
 For the Fiscal Year Ended June 30, 2021

	Original Budget	Budget Modifications	Final Budget	Actual	Variance Positive (Negative) Final to Actual
EXPENDITURES (CONT'D):					
Current Expense (Cont'd):					
Undistributed Expenditures- Support Services- Central Services:					
Salaries	\$ 132,292.00	\$ 2,296.00	\$ 134,588.00	\$ 134,584.26	\$ 3.74
Purchase Professional Services	12,000.00	34,208.00	46,208.00	21,767.40	24,440.60
Supplies and Materials	4,000.00	(127.00)	3,873.00	4,490.12	(617.12)
Miscellaneous Expenditures	2,000.00	319.00	2,319.00	1,798.92	520.08
Total Undistributed Expenditures- Support Services- Central Services	150,292.00	36,696.00	186,988.00	162,640.70	24,347.30
Undistributed Expenditures - Required Maintenance for School Facilities:					
Cleaning, Repair and Maintenance Services	91,400.00	(28,000.00)	63,400.00	60,044.47	3,355.53
Undistributed Expenditures - Custodial Services:					
Salaries	129,133.00		129,133.00	123,024.42	6,108.58
Cleaning, Repair, and Maintenance Service	75,000.00	16,807.00	91,807.00	83,840.88	7,966.12
Other Purchased Property Services	15,000.00	(100.00)	14,900.00	13,000.93	1,899.07
Insurance	35,000.00	(3,000.00)	32,000.00	31,531.83	468.17
General Supplies	38,200.00	28,505.37	66,705.37	51,996.45	14,708.92
Energy (Electricity)	140,000.00	(38,000.00)	102,000.00	94,128.26	7,871.74
Total Undistributed Expenditures - Custodial Services	432,333.00	4,212.37	436,545.37	397,522.77	39,022.60
Undistributed Expenditures - Security:					
Salaries	33,788.00	4,000.00	37,788.00	33,555.18	4,232.82
General Supplies		5,000.00	5,000.00	4,500.00	500.00
Total Undistributed Expenditures - Security	33,788.00	9,000.00	42,788.00	38,055.18	4,732.82
Total Undistributed Expenditures - Oper. & Maint. of Plant Services	557,521.00	(14,787.63)	542,733.37	495,622.42	47,110.95

(Continued)

BOROUGH OF LAWNSIDE SCHOOL DISTRICT
 Required Supplementary Information
 Budgetary Comparison Schedule
 General Fund
 For the Fiscal Year Ended June 30, 2021

	<u>Original Budget</u>	<u>Budget Modifications</u>	<u>Final Budget</u>	<u>Actual</u>	Variance Positive (Negative) <u>Final to Actual</u>
EXPENDITURES (CONT'D):					
Current Expense (Cont'd):					
Undistributed Expenditures - Student Transportation Services:					
Management Fee - ESC & CTSA Transportation Program	\$ 20,000.00		\$ 20,000.00	\$ 12,905.15	\$ 7,094.85
Contracted Services - Aid In Lieu of Payments - Nonpublic Students	30,000.00		30,000.00	5,908.04	24,091.96
Contracted Services - Aid In Lieu of Payments - Charter Students	20,000.00	\$ (18,547.00)	1,453.00		1,453.00
Contracted Services - Aid In Lieu of Payments - Choice Students	8,000.00		8,000.00		8,000.00
Contracted Services (Between Home and School) - Vendors	71,000.00	(1,911.00)	69,089.00	53,558.00	15,531.00
Contracted Services (Other than Between Home & School) - Vendors	5,000.00		5,000.00	375.00	4,625.00
Contracted Services - (Reg. Students) -ESC's & CTSA's	10,000.00	3,816.00	13,816.00	13,815.47	0.53
Contracted Services - (Special Education Students) -ESC's & CTSA's	519,345.00	(266,064.00)	253,281.00	253,280.59	0.41
Total Undistributed Expenditures - Student Transportation Services	683,345.00	(282,706.00)	400,639.00	339,842.25	60,796.75
Undistributed Expenditures - Unallocated Benefits - Employee Benefits:					
Social Security - PERS	60,000.00		60,000.00	52,745.48	7,254.52
Other Retirement Contributions - REG	60,000.00	3,000.00	63,000.00	62,303.00	697.00
Workmen's Compensation	80,000.00	(3,000.00)	77,000.00	57,765.16	19,234.84
Health Benefits	828,105.00	11,774.00	839,879.00	643,040.70	196,838.30
Tuition Reimbursements	10,000.00		10,000.00	3,417.30	6,582.70
Total Undistributed Expenditures - Unallocated Benefits	1,038,105.00	11,774.00	1,049,879.00	819,271.64	230,607.36
On-behalf TPAF Pension Contributions:					
Normal Cost (non-budgeted)				645,431.00	(645,431.00)
Post Retirement Costs (non-budgeted)				206,117.00	(206,117.00)
Long-Term Disability Insurance Costs (non-budgeted)				800.00	(800.00)
Non-Contributory Group Insurance Costs (non-budgeted)				12,280.00	(12,280.00)
Reimbursed TPAF Social Security Contributions (non-budgeted)				166,386.42	(166,386.42)
Total On-behalf Contributions	-	-	-	1,031,014.42	(1,031,014.42)
Total Undistributed Expenditures	7,334,974.00	(416,294.63)	6,918,679.37	7,468,172.85	(549,493.48)

(Continued)

BOROUGH OF LAWNSIDE SCHOOL DISTRICT
 Required Supplementary Information
 Budgetary Comparison Schedule
 General Fund
 For the Fiscal Year Ended June 30, 2021

	Original Budget	Budget Modifications	Final Budget	Actual	Variance Positive (Negative) Final to Actual
EXPENDITURES (CONT'D):					
Current Expense (Cont'd):					
Interest Earned on Maintenance Reserve	\$ 100.00	\$ -	\$ 100.00	\$ -	\$ 100.00
Increase in Maintenance Reserve	200,000.00	-	200,000.00	-	200,000.00
Total Current Expense	9,504,353.00	(325,102.63)	9,179,250.37	9,307,751.99	(128,501.62)
Capital Outlay:					
Undistributed Expenditures					
Custodial Services		28,387.63	28,387.63	28,387.63	
Architectural/Engineering Services	89,125.00	(89,125.00)			
Construction Services	356,500.00	123,125.00	479,625.00	479,479.00	146.00
Assessment for Debt Service on SDA Funding	34,985.00		34,985.00	34,985.00	
Total Capital Outlay	480,610.00	62,387.63	542,997.63	542,851.63	146.00
Transfer of Funds to Charter Schools	180,626.00	41,040.00	221,666.00	210,306.00	11,360.00
Total Expenditures	10,165,589.00	(221,675.00)	9,943,914.00	10,060,909.62	(116,995.62)
Other Uses of Funds					
Transfer to Special Revenue	(42,523.00)	-	(42,523.00)	(42,523.00)	-
Excess (Deficiency) of Revenues Over (Under) Expenditures	(844,423.00)	-	(844,423.00)	382,357.87	1,226,780.87
Fund Balances, July 1	3,091,069.84	-	3,091,069.84	3,091,069.84	-
Prior Period Adjustment	89,182.19	-	89,182.19	89,182.19	-
Fund Balances, July 1, Restated	3,180,252.03	-	3,180,252.03	3,180,252.03	-
Fund Balances, June 30	\$ 2,335,829.03	\$ -	\$ 2,335,829.03	\$ 3,562,609.90	\$ 1,226,780.87

(Continued)

BOROUGH OF LAWNSIDE SCHOOL DISTRICT
 Required Supplementary Information
 Budgetary Comparison Schedule
 General Fund
 For the Fiscal Year Ended June 30, 2021

	<u>Original Budget</u>	<u>Budget Modifications</u>	<u>Final Budget</u>	<u>Actual</u>	Variance Positive (Negative) <u>Final to Actual</u>
RECAPITULATION:					
Restricted Fund Balance:					
Maintenance Reserve				\$ 300,083.13	
Tuition Reserve					
19-20 Tuition Adjustments				200,000.00	
20-21 Tuition Adjustments				200,000.00	
Excess Surplus--Current Year				451,586.21	
Excess Surplus--Prior Year--Designated for Subsequent Year's Expenditures				1,611,743.56	
Unemployment Compensation				89,189.83	
Assigned Fund Balance:					
Designated for Subsequent Year's Expenditures				84,652.44	
Unassigned Fund Balance				<u>625,354.73</u>	
				3,562,609.90	
Reconciliation to Governmental Funds Statements (GAAP):					
Last State Aid Payments not recognized on GAAP Basis				<u>(396,016.56)</u>	
				<u>\$ 3,166,593.34</u>	

BOROUGH OF LAWNSIDE SCHOOL DISTRICT

Required Supplementary Information
 Budgetary Comparison Schedule
 Special Revenue Fund
 For the Fiscal Year Ended June 30, 2021

	<u>Original Budget</u>	<u>Budget Transfers</u>	<u>Final Budget</u>	<u>Actual</u>	<u>Variance Positive (Negative) Final to Actual</u>
REVENUES:					
Local Sources:					
Revenue from Local Sources	\$ -	\$ 5,475.55	\$ 5,475.55	\$ 12,148.83	\$ 6,673.28
State Sources:					
Preschool Education Aid	76,704.00	-	76,704.00	76,704.00	-
Federal Sources:					
E.S.S.A.					
Title I	156,342.00	28,345.00	184,687.00	174,541.00	(10,146.00)
Title I - Reallocation		8,370.00	8,370.00	7,834.00	(536.00)
Title IIA	22,597.00	(5,188.00)	17,409.00	5,939.00	(11,470.00)
Coronavirus Relief Fund		39,915.00	39,915.00	39,000.00	(915.00)
Education Stabilization Fund (CARES Act)		139,158.00	139,158.00	117,874.00	(21,284.00)
I.D.E.A., Part B, Basic	79,492.00	36,161.00	115,653.00	109,200.00	(6,453.00)
I.D.E.A., Part B, Preschool Incentive		2,675.00	2,675.00	2,675.00	
Total - Federal Sources	258,431.00	249,436.00	507,867.00	457,063.00	(50,804.00)
Total Revenues	335,135.00	254,911.55	590,046.55	545,915.83	(44,130.72)

(Continued)

BOROUGH OF LAWNSIDE SCHOOL DISTRICT
 Required Supplementary Information
 Budgetary Comparison Schedule
 Special Revenue Fund
 For the Fiscal Year Ended June 30, 2021

	<u>Original Budget</u>	<u>Budget Transfers</u>	<u>Final Budget</u>	<u>Actual</u>	Variance Positive (Negative) <u>Final to Actual</u>
EXPENDITURES:					
Instruction:					
Salaries of Teachers	\$ 275,569.00	\$ (13,342.00)	\$ 262,227.00	\$ 251,450.00	\$ 10,777.00
Other Purchased Services (400-500 series)	79,492.00	30,224.00	109,716.00	104,704.00	5,012.00
General Supplies		162,330.00	162,330.00	157,283.00	5,047.00
Total Instruction	355,061.00	179,212.00	534,273.00	513,437.00	20,836.00
Support Services:					
Personal Services - Employee Benefits		49,412.00	49,412.00	49,412.00	
Purchased Professional - Educational Services	22,597.00	(7,597.00)	15,000.00	3,100.00	11,900.00
Other Purchased Services (400-500 series)		25,000.00	25,000.00	8,339.00	16,661.00
Supplies and Materials		3,409.00	3,409.00	2,002.00	1,407.00
Student Activities		5,475.55	5,475.55	5,475.55	
Total Support Services	22,597.00	75,699.55	98,296.55	68,328.55	29,968.00
Total Expenditures	377,658.00	254,911.55	632,569.55	581,765.55	50,804.00
Other Sources					
Transfer from General Fund	42,523.00	-	42,523.00	42,523.00	-
Excess (Deficiency) of Revenues Over (Under) Expenditures (Total Carried Forward)	-	-	-	6,673.28	6,673.28

(Continued)

BOROUGH OF LAWNSIDE SCHOOL DISTRICT

Required Supplementary Information
 Budgetary Comparison Schedule
 Special Revenue Fund
 For the Fiscal Year Ended June 30, 2021

	<u>Original Budget</u>	<u>Budget Transfers</u>	<u>Final Budget</u>	<u>Actual</u>	Variance Positive (Negative) <u>Final to Actual</u>
Excess (Deficiency) of Revenues					
Over (Under) Expenditures (Total Brought Forward)	\$ -	\$ -	\$ -	\$ 6,673.28	\$ 6,673.28
Fund Balance, July 1				-	
Prior Period Adjustment				<u>38,561.81</u>	
Fund Balance, July 1 (Restated)				<u>38,561.81</u>	
Fund Balance, June 30				<u><u>\$ 45,235.09</u></u>	
Recapitulation:					
Restricted:					
Student Activities				\$ 45,235.09	
Reconciliation to Governmental Funds Statements (GAAP):					
Last State Aid Payments not recognized on GAAP Basis				<u>(7,054.44)</u>	
Fund Balance per Governmental Funds (GAAP)				<u><u>\$ 38,180.65</u></u>	

BOROUGH OF LAWNSIDE SCHOOL DISTRICT

Required Supplementary Information

Budgetary Comparison Schedule

Note to RSI

For the Fiscal Year Ended June 30, 2021

Note A - Explanation of Differences between Budgetary Inflows and Outflows and GAAP Revenues and Expenditures.

	General <u>Fund</u>	Special Revenue <u>Fund</u>
Sources / Inflows of Resources:		
Actual amounts (budgetary basis) "revenues" from the budgetary comparison schedules	\$ 10,485,790.49	\$ 545,915.83
Differences - Budget to GAAP:		
Grant accounting budgetary basis differs from GAAP in that encumbrances are recognized as expenditures, and the related revenue is recognized.	-	-
State aid payment recognized for GAAP statements in the current year, previously recognized for budgetary purposes	400,893.94	8,159.06
State aid payment is recognized as revenue for budgetary purposes, not recognized for GAAP statements until subsequent year	<u>(396,016.56)</u>	<u>(7,054.44)</u>
Total revenues as reported on the statement of revenues, expenditures, and changes in fund balances - governmental funds	<u>\$ 10,490,667.87</u>	<u>\$ 547,020.45</u>
Uses / Outflows of Resources:		
Actual amounts (budgetary basis) "total expenditures" from the budgetary comparison schedule	\$ 10,060,909.62	\$ 581,765.55
Encumbrances for goods or services ordered but not received are reported in the year the orders are placed for budgetary purposes, but in the year the goods or services are received for financial reporting purposes.	<u>-</u>	<u>-</u>
Total expenditures as reported on the statement of revenues, expenditures, and changes in fund balances - governmental funds (B-2)	<u>\$ 10,060,909.62</u>	<u>\$ 581,765.55</u>

**REQUIRED SUPPLEMENTARY INFORMATION
PART III**

**SCHEDULES RELATED TO ACCOUNTING
AND REPORTING FOR PENSIONS**

BOROUGH OF LAWNSIDE SCHOOL DISTRICT
 Required Supplementary Information
 Schedule of the School District's Proportionate Share of the Net Pension Liability
 Public Employees' Retirement System (PERS)
 Last Eight Plan Years

	Measurement Date Ending June 30,			
	<u>2020</u>	<u>2019</u>	<u>2018</u>	<u>2017</u>
School District's Proportion of the Net Pension Liability	0.0056952351%	0.0054677396%	0.0053858694%	0.0053748236%
School District's Proportionate Share of the Net Pension Liability	\$ 928,744.00	\$ 985,204.00	\$ 1,060,451.00	\$ 1,251,173.00
School District's Covered Payroll (Plan Measurement Period)	\$ 451,200.00	\$ 431,376.00	\$ 419,388.00	\$ 397,844.00
School District's Proportionate Share of the Net Pension Liability as a Percentage of Covered Payroll	205.84%	228.39%	252.86%	314.49%
Plan Fiduciary Net Position as a Percentage of the Total Pension Liability	58.32%	56.27%	53.60%	48.10%
	Measurement Date Ending June 30,			
	<u>2016</u>	<u>2015</u>	<u>2014</u>	<u>2013</u>
School District's Proportion of the Net Pension Liability	0.0066343930%	0.0065615812%	0.0062092304%	0.0044792190%
School District's Proportionate Share of the Net Pension Liability	\$ 1,964,917.00	\$ 1,472,943.00	\$ 1,162,538.00	\$ 856,068.00
School District's Covered Payroll (Plan Measurement Period)	\$ 499,984.00	\$ 497,772.00	\$ 462,824.00	\$ 282,660.00
School District's Proportionate Share of the Net Pension Liability as a Percentage of Covered Payroll	393.00%	295.91%	251.18%	302.86%
Plan Fiduciary Net Position as a Percentage of the Total Pension Liability	40.14%	47.93%	52.08%	48.72%

This schedule is presented to illustrate the requirement to show information for 10 years. However, until a full 10-year trend is compiled, this presentation will only include information for those years for which information is available.

BOROUGH OF LAWNSIDE SCHOOL DISTRICT

Required Supplementary Information
 Schedule of the School District's Contributions
 Public Employees' Retirement System (PERS)
 Last Eight Fiscal Years

	Fiscal Year Ended June 30,			
	<u>2021</u>	<u>2020</u>	<u>2019</u>	<u>2018</u>
Contractually Required Contribution	\$ 55,025.00	\$ 62,303.00	\$ 53,185.00	\$ 53,572.00
Contributions in Relation to the Contractually Required Contribution	<u>(55,025.00)</u>	<u>(62,303.00)</u>	<u>(53,185.00)</u>	<u>(53,572.00)</u>
Contribution Deficiency (Excess)	<u>\$ -</u>	<u>\$ -</u>	<u>\$ -</u>	<u>\$ -</u>
School District's Covered Payroll (Fiscal Year)	\$ 363,168.00	\$ 331,898.00	\$ 377,968.00	\$ 384,409.00
Contributions as a Percentage of School District's Covered Payroll	15.15%	18.77%	14.07%	13.94%
	Fiscal Year Ended June 30,			
	<u>2017</u>	<u>2016</u>	<u>2015</u>	<u>2014</u>
Contractually Required Contribution	\$ 49,792.00	\$ 58,939.00	\$ 56,412.00	\$ 51,188.00
Contributions in Relation to the Contractually Required Contribution	<u>(49,792.00)</u>	<u>(58,939.00)</u>	<u>(56,412.00)</u>	<u>(51,188.00)</u>
Contribution Deficiency (Excess)	<u>\$ -</u>	<u>\$ -</u>	<u>\$ -</u>	<u>\$ -</u>
School District's Covered Payroll (Fiscal Year)	\$ 383,479.00	\$ 357,146.00	\$ 450,108.00	\$ 441,101.00
Contributions as a Percentage of School District's Covered Payroll	12.98%	16.50%	12.53%	11.60%

This schedule is presented to illustrate the requirement to show information for 10 years. However, until a full 10-year trend is compiled, this presentation will only include information for those years for which information is available.

BOROUGH OF LAWNSIDE SCHOOL DISTRICT
 Required Supplementary Information
 Schedule of the School District's Proportionate Share of the Net Pension Liability
 Teachers' Pension and Annuity Fund (TPAF)
 Last Eight Plan Years

	Measurement Date Ending June 30,							
	<u>2020</u>	<u>2019</u>	<u>2018</u>	<u>2017</u>	<u>2016</u>	<u>2015</u>	<u>2014</u>	<u>2013</u>
School District's Proportion of the Net Pension Liability	0.00%	0.00%	0.00%	0.00%	0.00%	0.00%	0.00%	0.00%
State's Proportion of the Net Pension Liability Associated with the School District	<u>100.00%</u>	<u>100.00%</u>	<u>100.00%</u>	<u>100.00%</u>	<u>100.00%</u>	<u>100.00%</u>	<u>100.00%</u>	<u>100.00%</u>
	<u>100.00%</u>	<u>100.00%</u>	<u>100.00%</u>	<u>100.00%</u>	<u>100.00%</u>	<u>100.00%</u>	<u>100.00%</u>	<u>100.00%</u>
School District's Proportionate Share of the Net Pension Liability	\$ -	\$ -	\$ -	\$ -	\$ -	\$ -	\$ -	\$ -
State's Proportionate Share of the Net Pension Liability Associated with the School District	<u>16,955,561.00</u>	<u>15,048,271.00</u>	<u>15,261,918.00</u>	<u>15,277,093.00</u>	<u>18,622,892.00</u>	<u>13,767,801.00</u>	<u>10,373,450.00</u>	<u>9,638,949.00</u>
	<u>\$ 16,955,561.00</u>	<u>\$ 15,048,271.00</u>	<u>\$ 15,261,918.00</u>	<u>\$ 15,277,093.00</u>	<u>\$ 18,622,892.00</u>	<u>\$ 13,767,801.00</u>	<u>\$ 10,373,450.00</u>	<u>\$ 9,638,949.00</u>
School District's Covered Payroll (Plan Measurement Period)	\$ 2,800,768.00	\$ 3,222,220.00	\$ 3,013,476.00	\$ 2,869,072.00	\$ 2,683,480.00	\$ 2,573,492.00	\$ 2,557,340.00	\$ 2,016,388.00
School District's Proportionate Share of the Net Pension Liability as a Percentage of Covered Payroll	0.00%	0.00%	0.00%	0.00%	0.00%	0.00%	0.00%	0.00%
State's Proportionate Share of the Net Pension Liability as a Percentage of Covered Payroll	605.39%	467.02%	506.46%	532.48%	693.98%	534.99%	405.63%	478.03%
Plan Fiduciary Net Position as a Percentage of the Total Pension Liability	24.60%	26.95%	26.49%	25.41%	22.33%	28.71%	33.64%	33.76%

This schedule is presented to illustrate the requirement to show information for 10 years. However, until a full 10-year trend is compiled, this presentation will only include information for those years for which information is available.

BOROUGH OF LAWNSIDE SCHOOL DISTRICT
Required Supplementary Information
Schedule of School District's Contributions
Teachers' Pension and Annuity Fund (TPAF)
Last Ten Fiscal Years

This schedule is not applicable.

The School District is not required to make any contributions towards TPAF.

There is a special funding situation where the State of New Jersey pays 100% of the required contributions.

BOROUGH OF LAWNSIDE SCHOOL DISTRICT
Notes to Required Supplementary Information - Part III
For the Fiscal Year Ended June 30, 2021

Teachers' Pension and Annuity Fund (TPAF)

Changes in Benefit Terms:

The June 30, 2020 measurement date included one change to the plan provisions. The Division of Pension and Benefits (DPB) adopted a new policy regarding the crediting of interest on member contributions for the purpose of refund of accumulated deductions.

Changes in Assumptions:

The discount rate used as of June 30 measurement date is as follows:

<u>Year</u>	<u>Rate</u>	<u>Year</u>	<u>Rate</u>
2020	5.40%	2016	3.22%
2019	5.60%	2015	4.13%
2018	4.86%	2014	4.68%
2017	4.25%		

The long-term expected rate of return used as of June 30 measurement date is as follows:

<u>Year</u>	<u>Rate</u>	<u>Year</u>	<u>Rate</u>
2020	7.00%	2016	7.65%
2019	7.00%	2015	7.90%
2018	7.00%	2014	7.90%
2017	7.00%		

The mortality assumption was updated upon direction from the DPB.

BOROUGH OF LAWNSIDE SCHOOL DISTRICT
Notes to Required Supplementary Information - Part III
For the Fiscal Year Ended June 30, 2021

Public Employees' Retirement System (PERS)

Changes in Benefit Terms:

The June 30, 2020 measurement date included two changes to the plan provisions. Chapter 157, P.L. 2019 expanded the definition of regular or assigned duties for purposes of accidental disability. The Division of Pension and Benefits (DPB) also adopted a new policy regarding the crediting of interest on member contributions for the purpose of refund of accumulated deductions.

Changes in Assumptions:

The discount rate used as of June 30 measurement date is as follows:

<u>Year</u>	<u>Rate</u>	<u>Year</u>	<u>Rate</u>
2020	7.00%	2016	3.98%
2019	6.28%	2015	4.90%
2018	5.66%	2014	5.39%
2017	5.00%		

The long-term expected rate of return used as of June 30 measurement date is as follows:

<u>Year</u>	<u>Rate</u>	<u>Year</u>	<u>Rate</u>
2020	7.00%	2016	7.65%
2019	7.00%	2015	7.90%
2018	7.00%	2014	7.90%
2017	7.00%		

The mortality assumption was updated upon direction from the DPB.

**REQUIRED SUPPLEMENTARY INFORMATION
PART IV**

**SCHEDULE RELATED TO ACCOUNTING AND
REPORTING FOR OTHER POSTEMPLOYEMENT BENEFITS**

BOROUGH OF LAWNSIDE SCHOOL DISTRICT
 Required Supplementary Information
 Schedule of Changes in the School District's Total OPEB Liability and Related Ratios
 Last Four Plan Years

	<u>Measurement Date Ending June 30,</u>			
	<u>2020</u>	<u>2019</u>	<u>2018</u>	<u>2017</u>
Total Non-Employer OPEB Liability - State's Proportionate Share of the Total OPEB Liability Associated with the School District				
Changes for the Year:				
Service Cost	\$ 494,275.00	\$ 436,903.00	\$ 500,219.00	\$ 603,574.00
Interest Cost	321,486.00	369,935.00	397,297.00	339,441.00
Difference Between Expected and Actual Experience	2,040,426.00	(1,119,857.00)	(1,060,703.00)	
Changes in Assumptions	2,554,078.00	131,329.00	(1,061,724.00)	(1,413,447.00)
Gross Benefit Payments	7,378.00	(270,380.00)	(247,398.00)	(248,202.00)
Member Contributions	(243,420.00)	8,015.00	8,550.00	9,139.00
Net Change in Total Non-Employer OPEB Liability	5,174,223.00	(444,055.00)	(1,463,759.00)	(709,495.00)
Total Non-Employer OPEB Liability - Beginning of Fiscal Year	<u>8,808,034.00</u>	<u>9,252,089.00</u>	<u>10,715,848.00</u>	<u>11,425,343.00</u>
Total Non-Employer OPEB Liability - End of Fiscal Year	<u>\$ 13,982,257.00</u>	<u>\$ 8,808,034.00</u>	<u>\$ 9,252,089.00</u>	<u>\$ 10,715,848.00</u>
School District's Covered Payroll (Plan Measurement Period)	<u>\$ 2,523,304.00</u>	<u>\$ 2,824,296.00</u>	<u>\$ 3,082,440.00</u>	<u>\$ 2,961,569.00</u>
State's Proportionate Share of the Total Non-Employer OPEB Liability Associated with the School District as a Percentage of Covered Payroll	554.12%	311.87%	300.15%	361.83%

This schedule is presented to illustrate the requirement to show information for 10 years. However, until a full 10-year trend is compiled, this presentation will only include information for those years for which information is available.

BOROUGH OF LAWNSIDE SCHOOL DISTRICT
Notes to Required Supplementary Information - Part IV
For the Fiscal Year Ended June 30, 2021

Changes of Benefit Terms -

There were no changes in benefit terms from the previous valuations.

Changes of Assumptions -

The discount rate used as of June 30 measurement date is as follows:

<u>Year</u>	<u>Rate</u>	<u>Year</u>	<u>Rate</u>
2020	2.21%	2018	3.87%
2019	3.50%	2017	3.58%

The mortality assumption was updated upon the direction from the Division of Pension and Benefits (DPB).

The health care trend assumption is used to project the growth of the expected claims over the lifetime of the health care recipients. Medical and prescription drug trend rates are determined by utilizing experience data, industry experience which includes surveys and Aon trend guidance. These rates are adjusted further to be appropriate with respect to the plan provisions. The ultimate trend for medical and prescription drug benefits was lowered from 5.0% to 4.5%. Recent plan experience along with national trend studies indicate a reduction on the expectations of future long-term medical and prescription drug experience. For pre-Medicare medical benefits, the trend is initially 5.6% and decreases to a 4.5% long-term trend rate after seven years. For post-65 medical benefits, the actual fully-insured Medicare Advantage rates for Plan Years 2019 through 2022 are reflected. For Plan Year 2023, the Medicare Advantage trend rate includes an assumed increase in the premiums based on recent experience and discussions with the Medicare Advantage vendor. The assumed post-65 medical trend is 4.5% for all future years.

OTHER SUPPLEMENTARY INFORMATION

SPECIAL REVENUE FUND

BOROUGH OF LAWNSIDE SCHOOL DISTRICT
Special Revenue Fund
Combining Schedule of Revenues and Expenditures - Budgetary Basis
For the Fiscal Year Ended June 30, 2021

	<u>Total</u>	<u>Title I</u>	<u>E.S.S.A.</u> <u>Title I - RT</u>	<u>Title IIA</u>	<u>CRF</u>	<u>CARES</u>	<u>Total Brought Forward</u>
REVENUES:							
Local Sources	\$ 12,148.83						\$ 12,148.83
Federal Sources	421,892.00	\$ 174,541.00	\$ 7,834.00	\$ 5,939.00	\$ 39,000.00	\$ 117,874.00	76,704.00
State Sources	111,875.00						111,875.00
Total Revenues	545,915.83	174,541.00	7,834.00	5,939.00	39,000.00	117,874.00	200,727.83
EXPENDITURES:							
Instruction:							
Salaries of Teachers	251,450.00	125,664.00					125,786.00
Other Purchased Services	104,704.00						104,704.00
General Supplies	157,283.00	77.00	7,834.00		39,000.00	110,372.00	
Total Instruction	513,437.00	125,741.00	7,834.00	-	39,000.00	110,372.00	230,490.00
Support Services:							
Personal Services - Employee Benefits	49,412.00	48,800.00					612.00
Purchased Professional - Educational Services	3,100.00			3,100.00			
Other Purchased Services	8,339.00			837.00		7,502.00	
Supplies and Materials	2,002.00			2,002.00			
Student Activities	5,475.55						5,475.55
Total Support Services	68,328.55	48,800.00	-	5,939.00	-	7,502.00	6,087.55
Total Expenditures	581,765.55	174,541.00	7,834.00	5,939.00	39,000.00	117,874.00	236,577.55
Other Financing Sources:							
Transfer from General Fund	42,523.00	-	-	-	-	-	42,523.00
Excess (Deficiency) of Revenues Over (Under) Expenditures	6,673.28	-	-	-	-	-	6,673.28
Fund Balance, July 1	-						-
Prior Period Adjustment	38,561.81						38,561.81
Fund Balance, July 1 (Restated)	38,561.81	-	-	-	-	-	38,561.81
Fund Balance, June 30	\$ 45,235.09	\$ -	\$ -	\$ -	\$ -	\$ -	\$ 45,235.09

(Continued)

BOROUGH OF LAWNSIDE SCHOOL DISTRICT
Special Revenue Fund
Combining Schedule of Revenues and Expenditures - Budgetary Basis
For the Fiscal Year Ended June 30, 2021

	Total Carried Forward	I.D.E.A. Part B		Preschool Education Aid	Student Activities Fund
		Basic	Preschool		
REVENUES:					
Local Sources	\$ 12,148.83				\$ 12,148.83
State Sources	76,704.00			\$ 76,704.00	
Federal Sources	111,875.00	\$ 109,200.00	\$ 2,675.00		
Total Revenues	200,727.83	109,200.00	2,675.00	76,704.00	12,148.83
EXPENDITURES:					
Instruction:					
Salaries of Teachers	125,786.00	6,559.00		119,227.00	
Other Purchased Services	104,704.00	102,029.00	2,675.00		
General Supplies					
Total Instruction	230,490.00	108,588.00	2,675.00	119,227.00	-
Support Services:					
Salaries					
Personal Services - Employee Benefits	612.00	612.00			
Purchased Professional - Educational Services					
Other Purchased Services					
Supplies and Materials					
Student Activities	5,475.55				5,475.55
Total Support Services	6,087.55	612.00	-	-	5,475.55
Total Expenditures	236,577.55	109,200.00	2,675.00	119,227.00	5,475.55
Other Financing Sources:					
Transfer from General Fund	42,523.00	-	-	42,523.00	-
Excess (Deficiency) of Revenues Over (Under) Expenditures	6,673.28	-	-	-	6,673.28
Fund Balance, July 1	-				
Prior Period Adjustment	38,561.81				38,561.81
Fund Balance, July 1 (Restated)	38,561.81	-	-	-	38,561.81
Fund Balance, June 30	\$ 45,235.09	\$ -	\$ -	\$ -	\$ 45,235.09

BOROUGH OF LAWNSIDE SCHOOL DISTRICT
 Special Revenue Fund
 Schedule of Preschool Education Aid
 Budgetary Basis
 For the Fiscal Year Ended June 30, 2021

	<u>Budgeted</u>	<u>Actual</u>	<u>Variance</u>
EXPENDITURES:			
Instruction:			
Salaries of Teachers	<u>\$ 119,227.00</u>	<u>\$ 119,227.00</u>	<u>\$ -</u>
Total Expenditures	<u><u>\$ 119,227.00</u></u>	<u><u>\$ 119,227.00</u></u>	<u><u>\$ -</u></u>

Calculation of Budget and Carryover

Total Revised 2020-2021 Preschool Expansion Aid Allocation	\$ 76,704.00
Add: Actual Preschool Education Aid Carryover (June 30, 2020)	-
Add: Budgeted Transfer from the General Fund 2020-2021	<u>42,523.00</u>
Total Preschool Education Aid Funds Available for 2020-2021 Budget	119,227.00
Less: 2020-21 Budgeted Preschool Education Aid (Including prior year budget carryover)	<u>119,227.00</u>
Available and Unbudgeted Preschool Education Aid as of June 30, 2021	-
Add: June 30, 2021 Unexpended Preschool Education Aid	<u>-</u>
2020-2021 Carryover - Preschool Education Aid/Preschool	<u><u>\$ -</u></u>
2020-2021 Preschool Education Aid Carryover Budgeted in 2021-2022	<u><u>\$ -</u></u>

PROPRIETARY FUNDS

BOROUGH OF LAWNSIDE SCHOOL DISTRICT
 Enterprise Fund
 Statement of Net Position
 June 30, 2021

	<u>Food Service</u>
ASSETS:	
Current Assets:	
Cash and Cash Equivalents	\$ 18,711.31
Accounts Receivable:	
Federal	20,299.73
Interfund Accounts Receivable:	
Due from General Fund	87,987.04
Inventories	<u>17,253.85</u>
Total Current Assets	<u>144,251.93</u>
Noncurrent Assets:	
Capital Assets (Net of Accumulated Depreciation)	<u>90,889.39</u>
Total Assets	<u>235,141.32</u>
LIABILITIES:	
Current Liabilities:	
Accounts Payable	<u>61,308.50</u>
NET POSITION:	
Net Investment in Capital Assets	66,451.39
Unrestricted	<u>107,381.43</u>
Total Net Position	<u><u>\$ 173,832.82</u></u>

BOROUGH OF LAWNSIDE SCHOOL DISTRICT
 Enterprise Fund
 Statement of Revenues, Expenses and Changes in Fund Net Position
 For the Fiscal Year Ended June 30, 2021

	<u>Food Service</u>
OPERATING REVENUES:	
Charges for Services:	
Daily Sales - Non-Reimbursable Programs	<u>\$ 1,129.60</u>
OPERATING EXPENSES:	
Cost of Sales:	
Reimbursable Programs	108,717.75
Non-reimbursable Programs	159.00
Salaries	59,959.47
Fringe Benefits	10,431.01
Repairs and Maintenance	19,474.16
Other Purchased Services	34,002.00
General Supplies	19,838.76
Miscellaneous	6,053.71
Depreciation	<u>8,753.36</u>
Total Operating Expenses	<u>267,389.22</u>
Operating Loss	<u>(266,259.62)</u>
NONOPERATING REVENUES:	
Federal Sources:	
P-EBT Administrative Cost	3,649.19
Summer Food Service Program for Children	277,808.42
Food Distribution Program	20,710.80
Interest Earned	<u>3.54</u>
Total Nonoperating Revenues	<u>302,171.95</u>
Change in Net Position	35,912.33
Net Position -- July 1	<u>137,920.49</u>
Net Position -- June 30	<u><u>\$ 173,832.82</u></u>

BOROUGH OF LAWNSIDE SCHOOL DISTRICT
Enterprise Fund
Statement of Cash Flows
For the Fiscal Year Ended June 30, 2021

	<u>Food Service</u>
CASH FLOWS USED IN OPERATING ACTIVITIES:	
Receipts from Customers	\$ 1,129.60
Payments to Employees	(70,390.48)
Payments to Vendors	<u>(201,995.32)</u>
Net Cash Used in Operating Activities	<u>(271,256.20)</u>
CASH FLOWS PROVIDED BY NON-CAPITAL FINANCING ACTIVITIES:	
Federal Sources	299,118.92
Cash Advance - General Fund	<u>(56,411.32)</u>
Net Cash Provided by Non-Capital Financing Activities	<u>242,707.60</u>
CASH FLOWS PROVIDED BY INVESTING ACTIVITIES:	
Interest Revenue	<u>3.54</u>
Net Decrease in Cash and Cash Equivalents	(28,545.06)
Cash and Cash Equivalents -- July 1	<u>47,256.37</u>
Cash and Cash Equivalents -- June 30	<u><u>\$ 18,711.31</u></u>
Reconciliation of Operating Loss to Net Cash Used in Operating Activities:	
Operating Loss	\$ (266,259.62)
Adjustments to Reconcile Operating Loss to Net Cash Used for Operating Activities:	
Depreciation	8,753.36
Change in Assets and Liabilities:	
(Increase) Decrease in Accounts Payable	(9,068.25)
(Increase) Decrease in Inventories	<u>(4,681.69)</u>
Total Adjustments	<u>(4,996.58)</u>
Net Cash Used for Operating Activities	<u><u>\$ (271,256.20)</u></u>

LONG-TERM DEBT

BOROUGH OF LAWNSIDE SCHOOL DISTRICT
 Schedule of Serial Bonds
 For the Fiscal Year Ended June 30, 2021

<u>Issue</u>	<u>Date of Issue</u>	<u>Amount of Issue</u>	<u>Annual Maturities</u>		<u>Interest Rate</u>	<u>Balance June 30, 2020</u>	<u>Paid</u>	<u>Balance June 30, 2021</u>
			<u>Date</u>	<u>Amount</u>				
School Bonds	9/1/10	\$ 2,900,000.00	9/1/2021	\$ 225,000.00	3.125%			
			9/1/2022	225,000.00	3.500%			
			9/1/2023	225,000.00	4.000%			
			9/1/2024	225,000.00	4.000%			
			9/1/2025	225,000.00	4.000%			
			9/1/2026	250,000.00	4.000%			
			9/1/2027	250,000.00	4.000%			
						\$ 1,850,000.00	\$ 225,000.00	\$ 1,625,000.00

BOROUGH OF LAWNSIDE SCHOOL DISTRICT
 Budgetary Comparison Schedule
 Debt Service Fund
 For the Fiscal Year Ended June 30, 2021

	<u>Original Budget</u>	<u>Actual</u>	Variance Positive (Negative) <u>Final to Actual</u>
REVENUES:			
Local Sources:			
Local Tax Levy	\$ 290,282.00	\$ 290,282.00	\$ -
EXPENDITURES:			
Regular Debt Service:			
Interest	65,283.00	65,281.26	1.74
Redemption of Principal	225,000.00	225,000.00	
Total Regular Debt Service	290,283.00	290,281.26	1.74
Excess (Deficiency) of Revenues Over (Under) Expenditures	(1.00)	0.74	1.74
Fund Balance, July 1	1.96	1.96	-
Fund Balance, June 30	\$ 0.96	\$ 2.70	\$ 1.74

STATISTICAL SECTION

FINANCIAL TRENDS INFORMATION

Financial trends information is intended to assist the user in understanding and assessing how the School District's financial position has changed over time. Please refer to the following exhibits for a historical view of the School District's financial performance.

BOROUGH OF LAWNESIDE SCHOOL DISTRICT
 Net Position by Component
 Last Ten Fiscal Years (Accrual Basis of Accounting)
Unaudited

	Fiscal Year Ended June 30,									
	2021 [^]	2020 [*]	2019 [*]	2018 [*]	2017 [*]	2016 [*]	2015 [*]	2014 [*]	2013	2012
Governmental Activities:										
Net Investment in Capital Assets	\$ 4,249,887	\$ 3,755,886	\$ 3,674,945	\$ 3,733,934	\$ 3,819,437	\$ 3,917,503	\$ 4,030,987	\$ 4,052,929	\$ 4,156,548	\$ 3,816,322
Restricted	2,501,824	2,282,029	661,182	493,778	684,700	649,175	655,956	1,038,041	2,057,260	1,187,657
Unrestricted (Deficit)	(631,457)	(984,179)	(1,014,483)	(1,215,562)	(949,696)	(759,385)	(676,510)	(1,006,136)	(88,126)	(140,837)
Total Governmental Activities										
Net Position	<u>\$ 6,120,254</u>	<u>\$ 5,053,736</u>	<u>\$ 3,321,644</u>	<u>\$ 3,012,150</u>	<u>\$ 3,554,441</u>	<u>\$ 3,807,293</u>	<u>\$ 4,010,433</u>	<u>\$ 4,084,834</u>	<u>\$ 6,125,681</u>	<u>\$ 4,863,142</u>
Business-type Activities:										
Net Investment in Capital Assets	\$ 66,451	\$ 75,205	\$ 83,958	\$ 56,699	\$ 40,419	\$ 36,172	\$ 39,103	\$ 13,321	\$ 6,065	\$ 4,705
Unrestricted	107,382	62,716	18,966	52,309	80,795	70,306	43,986	70,098	56,757	53,680
Total Business-type Activities										
Net Position	<u>\$ 173,833</u>	<u>\$ 137,921</u>	<u>\$ 102,924</u>	<u>\$ 109,008</u>	<u>\$ 121,214</u>	<u>\$ 106,478</u>	<u>\$ 83,089</u>	<u>\$ 83,419</u>	<u>\$ 62,822</u>	<u>\$ 58,385</u>
District-wide:										
Net Investment in Capital Assets	\$ 4,316,338	\$ 3,831,091	\$ 3,758,903	\$ 3,790,632	\$ 3,859,855	\$ 3,953,675	\$ 4,070,090	\$ 4,066,250	\$ 4,162,613	\$ 3,821,027
Restricted	2,501,824	2,282,029	661,182	493,778	684,700	649,175	655,956	1,038,041	2,057,260	1,187,657
Unrestricted (Deficit)	(524,075)	(921,463)	(995,517)	(1,163,253)	(868,901)	(689,080)	(632,524)	(936,038)	(31,370)	(87,157)
Total District-wide Net Position	<u>\$ 6,294,087</u>	<u>\$ 5,191,657</u>	<u>\$ 3,424,568</u>	<u>\$ 3,121,158</u>	<u>\$ 3,675,655</u>	<u>\$ 3,913,770</u>	<u>\$ 4,093,521</u>	<u>\$ 4,168,253</u>	<u>\$ 6,188,503</u>	<u>\$ 4,921,527</u>

* Amounts for the years 2014 through 2021 include the implementation of Governmental Accounting Standards Board Statement No. 68, *Accounting and Financial Reporting for Pensions - an amendment of GASB Statement No. 27*, and *GASB Statement No. 71, Pension Transition for Contributions Made Subsequent to the Measurement Date - an amendment of GASB Statement No. 68*.

[^] Amounts for the year 2021 include the revenues and expenses associated with the implementation of Governmental Accounting Standards Board Statement No. 84, *Fiduciary Activities*.

Source: District Records (Exhibit A-1)

BOROUGH OF LAWNSIDE SCHOOL DISTRICT
Changes in Net Position
Last Ten Fiscal Years (Accrual Basis of Accounting)
Unaudited

	Fiscal Year Ended June 30,									
	<u>2021*#^</u>	<u>2020*#</u>	<u>2019*#</u>	<u>2018*#</u>	<u>2017*#</u>	<u>2016*</u>	<u>2015*</u>	<u>2014</u>	<u>2013</u>	<u>2012</u>
Expenses:										
Governmental Activities:										
Instruction:										
Regular	\$ 2,019,321	\$ 1,800,334	\$ 1,856,278	\$ 1,970,948	\$ 1,990,019	\$ 1,876,142	\$ 2,999,836	\$ 2,448,072	\$ 2,292,487	\$ 1,668,159
Special Education	335,375	338,101	373,727	355,518	300,278	461,294	475,758	458,116	380,176	743,259
Other Special Education									2,676	
Other Instruction	1,794	17,733	16,389	44,191	74,572	130,997	141,566	110,120	45,617	4,192
Support Services:										
Tuition	3,127,940	2,685,916	2,967,538	2,889,929	2,371,966	2,605,891	2,754,187	2,301,852	2,742,239	3,646,023
Student and Instruction Related Services	1,134,036	902,090	833,880	927,885	916,227	1,021,566	1,036,070	857,512	857,733	859,430
School Administrative Services	364,041	390,382	457,481	430,338	444,301	425,534	508,579	521,672	378,651	83,395
Other Administrative Services	162,766	145,667	145,614	148,741	141,601	156,035	148,025	179,428	212,707	382,266
Plant Operations and Maintenance	495,623	482,083	451,462	462,351	567,525	590,951	620,841	608,867	495,458	421,106
Pupil Transportation	339,842	355,235	670,087	626,615	671,010	404,629	305,509	248,506	325,743	321,026
Unallocated Benefits	2,909,812	2,233,109	2,619,750	3,092,450	3,657,224	1,777,258	55,292	441,335	554,887	343,226
Items Less Than \$2,000 Charged to Capital Outlay								234,569	20,819	
Interest on Long-term Debt	63,031	69,656	75,531	80,656	85,031	88,781	88,847	98,172	98,209	108,511
Assessment for Debt Service on SDA Funding	34,985	34,985	34,985	34,985	34,985	34,985	34,985			
Transfer to Charter Schools	210,306	184,595	105,067	155,294	123,629	173,701	192,806	239,658	182,572	66,757
Unallocated Depreciation	247,948	213,472	211,086	212,301	213,212	218,702	218,233	215,891	67,181	59,621
Total Governmental Activities Expenses	<u>11,446,820</u>	<u>9,853,358</u>	<u>10,818,876</u>	<u>11,432,203</u>	<u>11,591,581</u>	<u>9,966,466</u>	<u>9,580,533</u>	<u>8,963,770</u>	<u>8,657,158</u>	<u>8,706,971</u>
Business-type Activities:										
Food Service	267,389	224,481	244,608	259,209	229,296	187,106	170,504	169,232	170,785	161,408
Total Business-type Activities Expense	<u>267,389</u>	<u>224,481</u>	<u>244,608</u>	<u>259,209</u>	<u>229,296</u>	<u>187,106</u>	<u>170,504</u>	<u>169,232</u>	<u>170,785</u>	<u>161,408</u>
Total District Expenses	<u>\$ 11,714,209</u>	<u>\$ 10,077,839</u>	<u>\$ 11,063,484</u>	<u>\$ 11,691,413</u>	<u>\$ 11,820,877</u>	<u>\$ 10,153,572</u>	<u>\$ 9,751,037</u>	<u>\$ 9,133,002</u>	<u>\$ 8,827,943</u>	<u>\$ 8,868,379</u>

(Continued)

BOROUGH OF LAWNSIDE SCHOOL DISTRICT
 Changes in Net Position
 Last Ten Fiscal Years (Accrual Basis of Accounting)
Unaudited

	Fiscal Year Ended June 30,									
	<u>2021*#^</u>	<u>2020*#</u>	<u>2019*#</u>	<u>2018*#</u>	<u>2017*#</u>	<u>2016*</u>	<u>2015*</u>	<u>2014</u>	<u>2013</u>	<u>2012</u>
Program Revenues:										
Governmental Activities:										
Operating Grants and Contributions	\$ 2,635,658	\$ 1,816,292	\$ 2,010,406	\$ 2,440,609	\$ 2,994,205	\$ 1,599,136	\$ 1,476,765	\$ 1,055,269	\$ 1,103,633	\$ 1,059,028
Total Governmental Activities Program Revenues	<u>2,635,658</u>	<u>1,816,292</u>	<u>2,010,406</u>	<u>2,440,609</u>	<u>2,994,205</u>	<u>1,599,136</u>	<u>1,476,765</u>	<u>1,055,269</u>	<u>1,103,633</u>	<u>1,059,028</u>
Business-type activities:										
Charges for services										
Food Service	1,130	15,711	22,548	23,287	24,329	37,770	35,933	49,561	42,673	38,465
Operating Grants and Contributions	302,168	243,765	215,965	223,701	219,681	172,710	134,222	140,246	136,303	137,657
Total Business-type Activities Program Revenues	<u>303,298</u>	<u>259,476</u>	<u>238,513</u>	<u>246,987</u>	<u>244,010</u>	<u>210,480</u>	<u>170,155</u>	<u>189,807</u>	<u>178,976</u>	<u>176,122</u>
Total District Program Revenues	<u>\$ 2,938,956</u>	<u>\$ 2,075,768</u>	<u>\$ 2,248,919</u>	<u>\$ 2,687,596</u>	<u>\$ 3,238,215</u>	<u>\$ 1,809,616</u>	<u>\$ 1,646,920</u>	<u>\$ 1,245,076</u>	<u>\$ 1,282,608</u>	<u>\$ 1,235,150</u>
Net (Expense)/Revenue:										
Governmental Activities	\$ (8,811,162)	\$ (8,037,066)	\$ (8,808,470)	\$ (8,991,594)	\$ (8,597,376)	\$ (8,367,330)	\$ (8,103,768)	\$ (7,908,501)	\$ (7,553,525)	\$ (7,647,943)
Business-type Activities	35,909	34,995	(6,094)	(12,222)	14,714	23,374	(349)	20,575	8,191	14,714
Total District-wide Net Expense	<u>\$ (8,775,253)</u>	<u>\$ (8,002,071)</u>	<u>\$ (8,814,565)</u>	<u>\$ (9,003,816)</u>	<u>\$ (8,582,662)</u>	<u>\$ (8,343,956)</u>	<u>\$ (8,104,117)</u>	<u>\$ (7,887,926)</u>	<u>\$ (7,545,335)</u>	<u>\$ (7,633,229)</u>

(Continued)

BOROUGH OF LAWNSIDE SCHOOL DISTRICT
Changes in Net Position
Last Ten Fiscal Years (Accrual Basis of Accounting)
Unaudited

	Fiscal Year Ended June 30,									
	<u>2021*#^</u>	<u>2020*#</u>	<u>2019*#</u>	<u>2018*#</u>	<u>2017*#</u>	<u>2016*</u>	<u>2015*</u>	<u>2014</u>	<u>2013</u>	<u>2012</u>
General Revenues and Other Changes in Net Position:										
Governmental Activities:										
Property Taxes Levied for General Purposes, Net	\$ 4,815,125	\$ 4,720,712	\$ 4,628,148	\$ 4,346,270	\$ 4,261,049	\$ 4,177,499	\$ 4,063,082	\$ 3,983,413	\$ 4,040,589	\$ 4,000,589
Taxes Levied for Debt Service	290,282	271,656	252,281	232,157	211,282	215,032	215,005	185,478	188,731	225,956
Federal and State Aid Not Restricted	4,580,378	4,323,283	4,150,063	3,815,070	3,817,968	3,740,025	3,727,754	2,507,432	4,599,359	3,677,849
State Aid Restricted for Capital Projects										595,823
Miscellaneous Income	64,150	453,507	87,473	55,805	54,226	31,635	23,526	52,079	38,375	218,697
Cancellation of Prior Year Accounts Receivable										(1,538)
Total Governmental Activities	<u>9,749,935</u>	<u>9,769,158</u>	<u>9,117,965</u>	<u>8,449,303</u>	<u>8,344,525</u>	<u>8,164,190</u>	<u>8,029,367</u>	<u>6,728,402</u>	<u>8,867,054</u>	<u>8,717,376</u>
Business-type Activities:										
Investment Earnings	4	1	11	16	22	15	19	22	147	132
Loss on Disposal of Capital Asset									(3,900)	
Total Business-type Activities	<u>4</u>	<u>1</u>	<u>11</u>	<u>16</u>	<u>22</u>	<u>15</u>	<u>19</u>	<u>22</u>	<u>(3,753)</u>	<u>132</u>
Total District-wide	<u>\$ 9,749,939</u>	<u>\$ 9,769,159</u>	<u>\$ 9,117,975</u>	<u>\$ 8,449,319</u>	<u>\$ 8,344,547</u>	<u>\$ 8,164,205</u>	<u>\$ 8,029,386</u>	<u>\$ 6,728,424</u>	<u>\$ 8,863,300</u>	<u>\$ 8,717,508</u>
Change in Net Position:										
Governmental Activities	\$ 938,773	\$ 1,732,092	\$ 309,495	\$ (542,291)	\$ (252,851)	\$ (203,140)	\$ (74,402)	\$ (1,180,099)	\$ 1,313,528	\$ 1,069,433
Business-type Activities	35,913	34,996	(6,084)	(12,206)	14,736	23,389	(330)	20,597	4,437	14,846
Total District	<u>\$ 974,686</u>	<u>\$ 1,767,088</u>	<u>\$ 303,411</u>	<u>\$ (554,498)</u>	<u>\$ (238,115)</u>	<u>\$ (179,751)</u>	<u>\$ (74,732)</u>	<u>\$ (1,159,502)</u>	<u>\$ 1,317,965</u>	<u>\$ 1,084,279</u>

* Amounts for the years 2015 through 2021 include the revenues and expenses associated with the implementation of Governmental Accounting Standards Board Statement No. 68, *Accounting and Financial Reporting for Pensions - an amendment of GASB Statement No. 27, and GASB Statement No. 71, Pension Transition for Contributions Made Subsequent to the Measurement Date - an amendment of GASB Statement No. 68.*

Amounts for the years 2017 through 2021 include the revenues and expenses associated with the implementation of Governmental Accounting Standards Board Statement No. 75, *Accounting and Financial Reporting for Postemployment Benefits other than Pensions.*

^ Amounts for the year 2021 include the revenues and expenses associated with the implementation of Governmental Accounting Standards Board Statement No. 84, *Fiduciary Activities.*

Source: District Records (Exhibit A-2)

BOROUGH OF LAWNSIDE SCHOOL DISTRICT
Fund Balances, Governmental Funds
Last Ten Fiscal Years (Modified Accrual Basis of Accounting)
Unaudited

	Fiscal Year Ended June 30,									
	<u>2021[^]</u>	<u>2020</u>	<u>2019</u>	<u>2018</u>	<u>2017</u>	<u>2016</u>	<u>2015</u>	<u>2014</u>	<u>2013</u>	<u>2012</u>
General Fund:										
Restricted:										
Other Reserves	\$ 789,273	\$ 500,052	\$ 300,048	\$ 100,043	\$ 100,000	\$ 50,000	\$ 250,000	\$ 250,000		
Excess Surplus	55,570	1,210,850	181,861		47,099	186,041	76,683	328,938	\$ 459,011	\$ 344,949
Designated for Subsequent Year's Expenditures	1,611,743	571,125	179,271	393,732	537,600	413,133	329,272	459,011	344,949	
Assigned:										
Designated for Subsequent Year's Expenditures	84,652	71,898	32,009	60,559	33,648	25,837	29,986	22,011		227,559
Other Purposes		1,600	5,854	1,335	5,880	28,282	12,570	55,762	157,468	3,635
Unassigned (Deficit)	625,355	334,651	321,898	76,510	310,559	283,649	276,172	(50,029)	(71,368)	(76,606)
Total General Fund	<u>\$ 3,166,593</u>	<u>\$ 2,690,176</u>	<u>\$ 1,020,941</u>	<u>\$ 632,180</u>	<u>\$ 1,034,786</u>	<u>\$ 986,942</u>	<u>\$ 974,683</u>	<u>\$ 1,065,693</u>	<u>\$ 890,060</u>	<u>\$ 499,537</u>
All Other Governmental Funds:										
Unassigned (Deficit), Reported in:										
Special Revenue Fund	\$ (7,054)	\$ (8,159)	\$ (7,503)	\$ (7,071)	\$ (7,733)					
Capital Projects Fund										\$ 605,321
Debt Service Fund										6,193
Restricted:										
Special Revenue Fund	45,235									
Capital Projects Fund									\$ 1,249,523	
Debt Service Fund	3	2	2	2	1	\$ 1		\$ 92	3,777	
Total All Other Governmental Funds	<u>\$ 38,184</u>	<u>\$ (8,157)</u>	<u>\$ (7,501)</u>	<u>\$ (7,068)</u>	<u>\$ (7,732)</u>	<u>\$ 1</u>	<u>\$ -</u>	<u>\$ 92</u>	<u>\$ 1,253,300</u>	<u>\$ 611,514</u>

[^] Amounts for the year 2021 include the revenues and expenses associated with the implementation of Governmental Accounting Standards Board Statement No. 84, *Fiduciary Activities*.

Source: District Records (Exhibit B-1)

BOROUGH OF LAWNSIDE SCHOOL DISTRICT
 Changes in Fund Balances, Governmental Funds
 Last Ten Fiscal Years (Modified Accrual Basis of Accounting)
Unaudited

	Fiscal Year Ended June 30,									
	<u>2021</u>	<u>2020</u>	<u>2019</u>	<u>2018</u>	<u>2017</u>	<u>2016</u>	<u>2015</u>	<u>2014</u>	<u>2013</u>	<u>2012</u>
Revenues:										
Tax Levy	\$ 5,105,407	\$ 4,992,368	\$ 4,880,429	\$ 4,578,427	\$ 4,472,331	\$ 4,392,531	\$ 4,278,087	\$ 4,168,891	\$ 4,229,320	\$ 4,226,545
Miscellaneous	76,292	453,507	94,461	55,805	57,894	37,446	36,452	52,078	38,375	218,697
Restricted Miscellaneous	8									
State Sources	5,682,104	5,357,744	5,118,470	4,725,518	4,558,269	4,388,827	4,250,711	2,973,999	5,093,288	4,549,424
Federal Sources	464,160	311,489	314,296	306,011	345,225	293,413	500,460	588,702	609,704	783,276
Total Revenue	11,327,971	11,115,108	10,407,656	9,665,762	9,433,719	9,112,216	9,065,710	7,783,670	9,970,686	9,777,942
Expenditures:										
Instruction:										
Regular Instruction	2,015,848	1,781,102	1,833,501	1,947,871	1,957,955	1,830,121	2,706,512	2,421,727	2,266,582	1,650,109
Special Education Instruction	335,375	338,101	373,727	355,518	300,278	440,903	422,955	458,116	382,852	743,259
Other Instruction	1,794	17,733	16,389	44,191	74,572	130,997	141,566	110,120	45,617	4,192
Support Services:										
Tuition	3,127,940	2,685,916	2,967,538	2,889,929	2,371,966	2,605,891	2,616,286	2,301,852	2,742,239	3,643,431
Student and Instruction Related Services	1,134,037	902,090	833,880	927,885	916,227	980,784	1,000,597	857,512	857,733	859,430
School Administrative Services	364,041	390,382	457,481	430,338	444,301	424,073	503,815	521,672	373,886	83,395
Other Administrative Services	162,641	145,542	145,236	148,408	139,224	151,522	234,533	174,663	212,707	378,061
Plant Operations and Maintenance	495,622	482,083	451,462	462,351	567,525	570,559	620,841	608,866	495,458	421,106
Pupil Transportation	339,842	355,235	670,087	626,615	671,010	404,629	305,509	248,506	325,743	321,026
Unallocated Benefits	1,899,698	1,743,339	1,877,694	1,767,054	1,557,758	1,105,756	55,292	442,541	492,274	343,226
Transfer to Charter Schools	210,306	184,595	105,067	155,294	123,629	173,701	192,806	239,658	182,572	66,757
Capital Outlay	520,547	113,770			22,894	31,004	106,018	256,938	339,655	1,001,566
Debt Service:										
Assessment for Debt Service on SDA Funding	34,985	34,985	34,985	34,985	34,985	34,985	34,985	34,985		
Principal	225,000	200,000	175,000	150,000	125,000	125,000	125,000	121,014	119,241	117,552
Interest and Other Charges	65,281	71,656	77,281	82,156	86,281	90,031	90,097	97,725	101,816	138,644
Total Expenditures	10,932,957	9,446,529	10,019,328	10,022,595	9,393,607	9,099,957	9,156,812	8,860,910	8,938,377	9,771,754
Excess (Deficiency) of Revenues Over (Under) Expenditures	395,014	1,668,579	388,328	(356,834)	40,111	12,259	(91,102)	(1,077,240)	1,032,309	6,188
Other Financing Sources (Uses):										
Accounts Receivable/Payable Canceled	-	-	-	(45,109)	-	-	-	-	-	-
Net Change in Fund Balances	\$ 395,014	\$ 1,668,579	\$ 388,328	\$ (401,943)	\$ 40,111	\$ 12,259	\$ (91,102)	\$ (1,077,240)	\$ 1,032,309	\$ 6,188
Debt Service as a Percentage of Noncapital Expenditures	2.79%	2.91%	2.52%	2.32%	2.25%	2.37%	2.38%	2.54%	2.57%	2.92%

^ Amounts for the year 2021 include the revenues and expenses associated with the implementation of Governmental Accounting Standards Board Statement No. 84, *Fiduciary Activities*.

Source: District Records (Exhibit B-2)

REVENUE CAPACITY INFORMATION

Revenue capacity information is intended to assist users in understanding and assessing the factors affecting the School District's ability to generate revenues. Please refer to the following exhibits for a historical view of these factors and how they relate to the School District's ability to generate revenues.

BOROUGH OF LAWNSIDE SCHOOL DISTRICT
 General Fund - Other Local Revenue by Source
 Last Ten Fiscal Years (Modified Accrual Basis of Accounting)
Unaudited

	Fiscal Year Ended June 30,									
	<u>2021</u>	<u>2020</u>	<u>2019</u>	<u>2018</u>	<u>2017</u>	<u>2016</u>	<u>2015</u>	<u>2014</u>	<u>2013</u>	<u>2012</u>
Refunds of Prior Year Expenses	\$ 25,919	\$ 417,107	\$ 34,631	\$ 47,138	\$ 53,210	\$ 26,235	\$ 16,244	\$ 15,904	\$ 16,455	\$ 159,102
Interest on Investments	241	191	148	822	1,016	784	1,055	879	2,372	1,937
Energy Savings	27,000									57,573
Interest Earned on Maintenance Reserve	31	5	4	43						
Miscellaneous	10,952	36,204	52,689	7,802		4,615	6,228	35,295	19,548	85
	<u>\$ 64,143</u>	<u>\$ 453,507</u>	<u>\$ 87,473</u>	<u>\$ 55,805</u>	<u>\$ 54,226</u>	<u>\$ 31,635</u>	<u>\$ 23,526</u>	<u>\$ 52,078</u>	<u>\$ 38,375</u>	<u>\$ 218,697</u>

Source: District Records

BOROUGH OF LAWNSIDE SCHOOL DISTRICT
 Assessed Value and Actual Value of Taxable Property
 Last Ten Fiscal Years
Unaudited

Year Ended Dec. 31	<u>Vacant Land</u>	<u>Residential</u>	<u>Commercial</u>	<u>Industrial</u>	<u>Apartment</u>	Total Assessed Value	Public Utilities (1)	Net Valuation Taxable	Tax-Exempt Property	Estimated Actual (County Equalized) Value	Total Direct School Tax Rate (2)
2021	\$ 4,335,400	\$ 133,521,200	\$ 51,176,000	\$ 14,330,900	\$ 4,991,000	\$ 208,354,500	\$ 386,403	\$ 208,740,903	\$ 21,704,500	\$ 209,422,555	\$ 2.446
2020	4,314,100	133,270,300	53,051,000	14,330,900	4,991,000	209,957,300	365,871	210,323,171	21,704,500	217,978,924	2.401
2019	4,241,300	133,010,300	54,303,300	14,330,900	4,991,000	210,876,800	371,139	211,247,939	21,970,300	213,827,621	2.337
2018	3,865,900	134,086,600	53,502,400	14,330,900	4,991,000	210,776,800	362,785	211,139,585	21,655,800	211,139,585	2.239
2017	3,678,200	134,324,900	55,074,900	15,736,100	4,803,300	213,617,400	338,426	213,955,826	21,472,300	213,955,826	2.115
2016	3,813,500	134,198,900	55,014,500	15,736,100	4,803,300	213,566,300	353,222	213,919,522	21,235,000	213,919,522	2.072
2015	3,857,400	134,389,500	55,513,500	15,811,100	4,621,800	214,193,300	334,869	214,528,169	21,198,800	214,528,169	2.021
2014	3,814,600	134,641,300	55,861,800	15,811,100	4,621,800	214,750,600	329,408	215,080,008	21,198,800	215,080,008	1.964
2013	4,467,700	134,936,000	56,385,400	15,916,400	4,621,800	216,327,300	341,014	216,668,314	20,363,400	216,668,314	1.938
2012 (A)	3,046,500	100,607,600	39,976,300	11,728,600	3,241,600	158,600,600	249,741	158,850,341	15,483,500	218,008,204	1.940

(A) Reassessment

(1) Taxable Value of Machinery, Implements and Equipment of Telephone, Telegraph and Messenger System Companies

(2) Tax rates are per \$100

Source: Camden County Board of Taxation

BOROUGH OF LAWNSIDE SCHOOL DISTRICT

Direct and Overlapping Property Tax Rates

Last Ten Fiscal Years

(Rate per \$100 of Assessed Value)

Unaudited

Year Ended <u>Dec. 31</u>	<u>District Direct Rate</u>			<u>Overlapping Rates</u>		Total Direct and Overlapping <u>Tax Rate</u>
	<u>Basic Rate</u>	General Obligation Debt <u>Service (2)</u>	Total Direct School <u>Tax Rate</u>	Borough of <u>Lawnside</u>	Camden <u>County</u>	
2021	\$ 2.307	\$ 0.139	\$ 2.446	\$ 1.123	\$ 0.853	\$ 4.422
2020	2.270	0.131	2.401	0.951	0.884	4.236
2019	2.216	0.121	2.337	0.947	0.883	4.167
2018	2.125	0.114	2.239	0.947	0.898	4.084
2017	2.016	0.099	2.115	0.946	0.955	4.016
2016	1.971	0.101	2.072	0.947	0.900	3.919
2015	1.921	0.100	2.021	0.947	0.938	3.906
2014	1.877	0.087	1.964	0.944	0.934	3.842
2013	1.858	0.080	1.938	0.954	0.913	3.805
2012	1.800	0.140	1.940	0.964	0.912	3.816

Source: Municipal Tax Collector

BOROUGH OF LAWNSIDE SCHOOL DISTRICT

Principal Property Tax Payers
Current Year and Ten Years Ago
Unaudited

<u>Taxpayer</u>	<u>2021</u>			<u>Taxpayer</u>	<u>2012</u>		
	<u>Taxable Assessed Value</u>	<u>Rank</u>	<u>% of Total District Net Assessed Value</u>		<u>Taxable Assessed Value</u>	<u>Rank</u>	<u>% of Total District Net Assessed Value</u>
MCBUH Lawnside LLC	\$ 13,434,700	1	6.16%				
Edison Corporation	13,200,000	2	6.06%				
The Four B's	9,825,000	3	4.51%				
Golden Fountain Realty Inc	4,820,000	4	2.21%				
Seven Hills Realty Associates LP	3,700,000	5	1.70%				
ExtraSpace	2,931,700	6	1.34%				
Streamwood Assoc/Lawnside, LLC	2,779,500	7	1.28%				
Streamwood Assoc/Lawnside, LLC	1,375,900	8	0.63%				
Lawnside Two Assoc, LP	1,317,800	9	0.60%				
The Four B's	1,005,900	10	0.46%				
Total	<u>\$ 54,390,500</u>		<u>24.95%</u>		<u>\$ -</u>		

Information Not Available

Source: District CAFR & Municipal Tax Assessor

BOROUGH OF LAWNSIDE SCHOOL DISTRICT
 Property Tax Levies and Collections
 Last Ten Fiscal Years
Unaudited

<u>Fiscal Year Ended June 30,</u>	<u>School District Taxes Levied for the Fiscal Year</u>	<u>Collected within the Fiscal Year of the Levy</u>		<u>Collections in Subsequent Years</u>
		<u>Amount</u>	<u>Percentage of Levy</u>	
2021	\$ 5,105,407	\$ 5,105,407	100.00%	
2020	4,992,368	4,576,337	91.67%	\$ 416,031.00
2019	4,880,429	4,880,429	100.00%	
2018	4,578,427	4,618,327	100.87%	
2017	4,472,331	4,432,431	99.11%	39,900.00
2016	4,392,531	4,592,167	104.54%	
2015	4,278,087	4,078,451	95.33%	199,636.00
2014	4,168,891	3,969,255	95.21%	199,636.00
2013	4,229,320	4,229,324	100.00%	
2012	4,226,545	3,636,900	86.05%	589,645.00

Source: District records including the Certificate and Report of School Taxes (A4F form)

a School taxes are collected by the Municipal Tax Collector. Under New Jersey State Statute, a municipality is required to remit to the school district the entire property tax balance, in the amount voted upon or certified prior to the end of the school year.

Debt Capacity Information

Debt capacity information is intended to assist users in understanding and assessing the School District's debt burden and its ability to issue additional debt. Please refer to the following exhibits for a historical view of the School District's outstanding debt and its debt capacity.

BOROUGH OF LAWNSIDE SCHOOL DISTRICT
 Ratios of Outstanding Debt by Type
 Last Ten Fiscal Years
Unaudited

Fiscal Year Ended <u>June 30,</u>	Governmental Activities			Business-Type <u>Activities</u>		<u>Total District</u>	Percentage of Personal Income (2)	Outstanding Debt Per <u>Capital (3)</u>
	<u>General Obligation Bonds (1)</u>	<u>Loans</u>	<u>Capital Leases</u>	<u>Bond Authorized but not Issued</u>	<u>Capital Leases</u>			
2021	\$ 1,625,000					\$ 1,625,000	Unavailable	Unavailable
2020	1,850,000					1,850,000	Unavailable	\$ 643
2019	2,050,000					2,050,000	1.28%	711
2018	2,225,000					2,225,000	1.42%	769
2017	2,375,000					2,375,000	1.57%	813
2016	2,500,000					2,500,000	1.73%	856
2015	2,625,000	\$ 500,000				3,125,000	2.23%	1,071
2014	2,750,000	500,000				3,250,000	2.38%	1,114
2013	2,871,014	3,100,000				5,971,014	4.52%	2,038
2012	2,990,255	2,600,000				5,590,255	4.25%	1,903

Sources:

- (1) District Records
- (2) Personal income has been estimated based upon the municipal population and per capita personal income presented.
- (3) Per capita personal income by municipality-estimated based upon the 2010 Census published by the US Bureau of Economic Analysis

BOROUGH OF LAWNSIDE SCHOOL DISTRICT
 Ratios of Net General Bonded Debt Outstanding
 Last Ten Fiscal Years
Unaudited

Fiscal Year Ended <u>June 30,</u>	General Bonded Debt Outstanding		Net General Bonded Debt Outstanding	Percentage of Net Assessed Valuation Taxable (2)	Per Capita (3)
	General Obligation Bonds/Loans (1)	Deductions			
2021	\$ 1,625,000		\$ 1,625,000	0.87%	Unavailable
2020	1,850,000		1,850,000	0.98%	\$ 643
2019	2,050,000		2,050,000	1.08%	711
2018	2,225,000		2,225,000	1.17%	769
2017	2,375,000		2,375,000	1.23%	813
2016	2,500,000		2,500,000	1.30%	856
2015	3,125,000		3,125,000	1.62%	1,071
2014	3,250,000		3,250,000	1.68%	1,114
2013	5,971,014		5,971,014	3.04%	2,038
2012	5,590,255		5,590,255	3.90%	1,903

Sources:

- (1) District Records
- (2) Net Assessed Valuation provided by Abstract of Ratables, County Board of Taxation
- (3) Per Capita calculation based upon population information provided by the NJ Dept of Labor and Workforce Development

BOROUGH OF LAWNSIDE SCHOOL DISTRICT
 Direct and Overlapping Governmental Activities Debt
 As of December 31, 2020
Unaudited

	<u>Gross Debt</u>	<u>Deductions</u>	<u>Statutory Net Debt Outstanding</u>	<u>Net Debt Outstanding Allocated to Lawnside Borough</u>
Municipal Debt: (1)				
Lawnside Borough School District	\$ 1,650,000	\$ 1,650,000		
Lawnside Borough Water & Sewer Utility	1,790,000	1,790,000		
Lawnside Borough	<u>3,845,022</u>		<u>\$ 3,845,022</u>	<u>\$ 3,845,022</u>
	<u>7,285,022</u>	<u>3,440,000</u>	<u>3,845,022</u>	<u>3,845,022</u>
Overlapping Debt Apportioned to the Municipality:				
County of Camden: (2)				
General:				
Bonds	36,380,000	19,103,198 (3)	17,276,802	95,713 (5)
Notes	25,461,125		25,461,125	141,055 (5)
Loan Agreement	351,009,923		351,009,923	1,944,595 (5)
Bonds Issued by Other Public Bodies Guaranteed by the County	<u>248,987,704</u>	<u>248,987,704 (4)</u>		
	<u>661,838,752</u>	<u>268,090,902</u>	<u>393,747,849</u>	<u>2,181,363</u>
	<u>\$ 669,123,774</u>	<u>\$ 271,530,902</u>	<u>\$ 397,592,871</u>	<u>\$ 6,026,385</u>

Sources:

- (1) 2020 Annual Debt Statement
- (2) County's 2020 Audit Report
- (3) Includes Reserve for Payment of Bonds, Other Accounts Receivable and General Obligation Pension Refunding Bonds.
- (4) Deductible in accordance with N.J.S. 40:37A-80.
- (5) Such debt is allocated as a proportion of the Borough's share of the total 2020 Equalized Value, which is 0.554%.
The source for this computation was the 2020 Table of Equalized Valuations, which is supplied by the New Jersey Division of Taxation.

BOROUGH OF LAWNSIDE SCHOOL DISTRICT
 Legal Debt Margin Information
 Last Ten Fiscal Years
Unaudited

Legal Debt Margin Calculation for Fiscal Year 2021

Equalized valuation basis (1)		2018	\$ 213,726,222
		2019	218,933,555
		2020	<u>211,033,571</u>
			<u>\$ 643,693,348</u>
Average equalized valuation of taxable property			<u>\$ 214,564,449</u>
Debt limit (3% of average equalization value) (2)	\$		6,436,933
Total Net Debt Applicable to Limit			<u>1,625,000</u>
Legal Debt Margin	\$		<u>4,811,933</u>

	Fiscal Year Ended June 30,									
	2021	2020	2019	2018	2017	2016	2015	2014	2013	2012
Debt limit	\$ 6,436,933	\$ 6,458,083	\$ 6,544,603	\$ 6,572,440	\$ 6,727,239	\$ 6,836,732	\$ 7,049,967	\$ 7,327,131	\$ 7,620,438	\$ 7,858,950
Total net debt applicable to limit (3)	<u>1,625,000</u>	<u>1,850,000</u>	<u>2,050,000</u>	<u>2,225,000</u>	<u>2,375,000</u>	<u>2,500,000</u>	<u>3,125,000</u>	<u>3,250,000</u>	<u>5,971,014</u>	<u>5,971,014</u>
Legal debt margin	<u>\$ 4,811,933</u>	<u>\$ 4,608,083</u>	<u>\$ 4,494,603</u>	<u>\$ 4,347,440</u>	<u>\$ 4,352,239</u>	<u>\$ 4,336,732</u>	<u>\$ 3,924,967</u>	<u>\$ 4,077,131</u>	<u>\$ 1,649,424</u>	<u>\$ 1,887,936</u>
Total net debt applicable to the limit as a percentage of debt limit	25.24%	28.65%	31.32%	33.85%	35.30%	36.57%	44.33%	44.36%	78.36%	75.98%

Sources:

- (1) Equalized valuation bases were provided by the Annual Report of the State of New Jersey, Department of Treasury, Division of Taxation.
- (2) Limit set by NJSA 18A:24-19 for a K through 8 district.
- (3) District Records

Demographic and Economic Information

Demographic and economic information is intended (1) to assist users in understanding the socioeconomic environment within which the School District operates and (2) to provide information that facilitates comparisons of financial statement information over time and among school districts. Please refer to the following exhibits for a historical view of the demographic and economic statistics and factors prevalent in the location in which the School District operates.

BOROUGH OF LAWNSIDE SCHOOL DISTRICT
 Demographic and Economic Statistics
 Last Ten Fiscal Years
Unaudited

<u>Year</u>	<u>Population (1)</u>	<u>Personal Income (2)</u>	<u>Per Capita Personal Income (3)</u>	<u>Unemployment Rate (4)</u>
2021	Unavailable	Unavailable	Unavailable	Unavailable
2020	2875	Unavailable	Unavailable	12.2%
2019	2882	\$ 160,757,960	\$ 55,780	5.8%
2018	2894	156,574,082	54,103	7.5%
2017	2920	151,483,760	51,878	8.2%
2016	2920	144,224,640	49,392	7.9%
2015	2919	140,357,196	48,084	10.1%
2014	2918	136,813,348	46,886	11.0%
2013	2930	132,075,610	45,077	11.8%
2012	2938	131,451,996	44,742	15.1%

Source:

- (1) Population information provided by the NJ Dept of Labor and Workforce Development
- (2) Personal income has been estimated based upon the municipal population and per capita personal income presented
- (3) Per capita personal income by municipality-estimated based upon the 2010 Census published by the US Bureau of Economic Analysis
- (4) Unemployment data provided by the NJ Dept of Labor and Workforce Development

BOROUGH OF LAWNSIDE SCHOOL DISTRICT
 Principal Non-Governmental Employers
 Current Year and Ten Years Ago
Unaudited

<u>Employer</u>	<u>2021</u>			<u>2012</u>		
	<u>Employees</u>	<u>Rank</u>	<u>Percentage of Total Municipal Employment</u>	<u>Employees</u>	<u>Rank</u>	<u>Percentage of Total Municipal Employment</u>
Information is not available		1			1	
		2			2	
		3			3	
		4			4	
		5			5	
		6			6	
		7			7	
		8			8	
		9			9	
		10			10	
	<hr/>		<hr/>	<hr/>		<hr/>
	<hr/> <hr/>		<hr/> <hr/>	<hr/> <hr/>		<hr/> <hr/>

Source: Individual Employers

Operating Information

Operating information is intended to provide contextual information about the School District's operations and resources to assist readers in using financial statement information to understand and assess the School District's economic condition. Please refer to the following exhibits for a historical view of the factors and statistics pertinent to the School District's operations.

BOROUGH OF LAWNSIDE SCHOOL DISTRICT
 Full-time Equivalent District Employees by Function/Program
 Last Ten Fiscal Years
Unaudited

<u>Function/Program</u>	Fiscal Year Ended June 30,									
	<u>2021</u>	<u>2020</u>	<u>2019</u>	<u>2018</u>	<u>2017</u>	<u>2016</u>	<u>2015</u>	<u>2014</u>	<u>2013</u>	<u>2012</u>
Instruction										
Regular	24.0	24.0	24.0	24.0	24.0	24.4	23.3	24.6	24.4	22.0
Special Education	5.0	13.0	13.3	13.3	13.2	13.2	12.0	10.0	10.0	8.0
Support Services:										
Student & Instruction Related Services	15.0	7.0	9.5	9.5	10.6	10.4	9.2	8.4	7.6	5.5
School Administrative Services	6.0	2.0	2.0	2.0	2.0	2.0	2.0	2.0	2.0	2.0
Business Administrative Services	2.0	2.0	2.0	2.0	2.0	1.0	1.0	1.0	1.0	2.0
Plant Operations and Maintenance	4.0	3.5	3.6	3.6	4.6	4.6	5.0	4.5	3.5	2.5
Total	<u>56.0</u>	<u>51.5</u>	<u>54.4</u>	<u>54.4</u>	<u>56.4</u>	<u>55.6</u>	<u>52.5</u>	<u>50.5</u>	<u>48.5</u>	<u>42.0</u>

Source: District Records

BOROUGH OF LAWNSIDE SCHOOL DISTRICT
 Operating Statistics
 Last Ten Fiscal Years
Unaudited

Fiscal Year Ended June 30,	Enrollment	Operating Expenditures	Cost Per Pupil	Percentage Change	Teaching Staff	Pupil/Teacher Ratio Elementary	Average Daily Enrollment (ADE)	Average Daily Attendance (ADA)	% Change in Average Daily Enrollment	Student Attendance Percentage
2021 [^]	334	\$ 10,122,129	30,306	3.35%	29	(a) 1:11	319.0	267.0	3.24%	83.70%
2020	309	9,061,103	29,324	-6.63%	30	(a) 1:10	309.0	289.0	-0.64%	93.53%
2019	311	9,767,047	31,405	0.08%	36	(a) 1:12	311.0	286.8	-0.32%	92.22%
2018	312	9,790,439	31,380	8.94%	36	(a) 1:12	312.0	290.0	-1.58%	92.95%
2017	318	9,159,432	28,803	3.13%	37	(a) 1:12	317.0	279.0	0.00%	88.01%
2016	317	8,853,922	27,930	-9.59%	37	(a) 1:12	317.0	277.0	8.19%	87.38%
2015	286	8,835,697	30,894	5.00%	35	(a) 1:8	293.0	266.0	6.12%	90.78%
2014	285	8,385,233	29,422	-1.31%	29	(a) 1:10	276.1	258.4	4.11%	93.59%
2013	281	8,377,666	29,814	-3.00%	29	(a) 1:11	265.2	252.0	1.65%	95.02%
2012	277	8,513,992	30,736	-9.91%	25	1:11	260.9	246.7	-0.65%	94.56%

[^] Amounts for the year 2021 include the expenses associated with the implementation of Governmental Accounting Standards Board Statement No. 84, *Fiduciary Activities*.

(a) Teaching staff includes only Full-time equivalents of instructional, certificated staff.

Sources: District Records

BOROUGH OF LAWNSIDE SCHOOL DISTRICT
 School Building Information
 Last Ten Fiscal Years
Unaudited

	Fiscal Year Ended June 30,									
	<u>2021</u>	<u>2020</u>	<u>2019</u>	<u>2018</u>	<u>2017</u>	<u>2016</u>	<u>2015</u>	<u>2014</u>	<u>2013</u>	<u>2012</u>
<u>District Building</u>										
<u>Elementary</u>										
Lawnside Elementary (1974)										
Square Feet	60,110	60,110	60,110	60,110	60,110	60,110	60,110	60,110	60,110	60,110
Capacity (students)	496	496	496	496	496	496	496	496	496	496
Enrollment	334	309	311	312	318	317	286	285	281	277
Number of Schools at June 30, 2021										
Elementary = 1										
Middle School = 0										
Senior High School = 0										
Other = 0										

Source: District Records

BOROUGH OF LAWNSIDE SCHOOL DISTRICT
 Schedule of Required Maintenance
 Last Ten Fiscal Years
Unaudited

UNDISTRIBUTED EXPENDITURES - REQUIRED MAINTENANCE FOR SCHOOL FACILITIES (11-000-261-XXX)

		Fiscal Year Ended June 30,									
<u>School Facilities</u>	<u>School #</u>	<u>2021</u>	<u>2020</u>	<u>2019</u>	<u>2018</u>	<u>2017</u>	<u>2016</u>	<u>2015</u>	<u>2014</u>	<u>2013</u>	<u>2012</u>
Lawnside Elementary School	2560	\$ 60,044	\$ 62,797	\$ 58,520	\$ 66,059	\$ 87,920	\$ 62,254	\$ 77,000	\$ 64,737	\$ 55,817	\$ 39,640
Total School Facilities		<u>\$ 60,044</u>	<u>\$ 62,797</u>	<u>\$ 58,520</u>	<u>\$ 66,059</u>	<u>\$ 87,920</u>	<u>\$ 62,254</u>	<u>\$ 77,000</u>	<u>\$ 64,737</u>	<u>\$ 55,817</u>	<u>\$ 39,640</u>

* School Facilities as defined under EFCFA (N.J.A.C. 6A:26-1.2 and N.J.A.C. 6A:26A-1.3)

BOROUGH OF LAWNSIDE SCHOOL DISTRICT

Insurance Schedule

As of June 30, 2021

Unaudited

		<u>Coverage</u>	<u>Deductible</u>
School Package Policy - NJSIG:			
Real & Personal Property	(1)	\$ 500,000,000	\$ 1,000
Extra Expense - Blanket	(1)	50,000,000	1,000
Valuable Papers Blanket	(1)	10,000,000	1,000
Demolition & Increased Cost of Construction	(1)	25,000,000	N/A
Pollutant Cleanup and Removal	(1)	250,000	N/A
Accounts Receivable	(1)	250,000	N/A
Flood Zones	(2)	75,000,000	10,000
Special Flood Hazard	(2)	25,000,000	500,000
Earthquake	(2)	50,000,000	N/A
Terrorism	(2)	1,000,000	N/A
Electronic Data Processing	(1)	300,000	1,000
Equipment Breakdown		100,000,000	1,000
Faithful Performance		250,000	1,000
Forgery & Alteration		25,000	500
Money & Securities		25,000	500
Computer Fraud		25,000	500
Money Orders/Counterfeit		10,000	500
Bodily Injury & Property Damage		6,000,000	N/A
Products & Completed Operations	(2)	6,000,000	N/A
Sexual Abuse	(2)	6,000,000	N/A
Personal & Advertising Injury	(2)	6,000,000	N/A
Employee Benefits Liability	(2)	6,000,000	1,000
Premises Medical Payments	(3)	10,000	N/A
Automobile Liability	(3)	6,000,000	N/A
Workers' Compensation	(4)	2,000,000	
Errors & Omissions		6,000,000	5,000
Bonds:			
Board Secretary		90,000	500
Treasurer		200,000	1,000

(1) Limit each occurrence, No annual aggregate

(2) Limit each occurrence, annual aggregated

(3) Per claim / annual aggregate

(4) Each accident

SINGLE AUDIT SECTION

**REPORT ON COMPLIANCE FOR EACH MAJOR PROGRAM AND REPORT ON INTERNAL CONTROL
OVER COMPLIANCE REQUIRED BY THE UNIFORM GUIDANCE AND
STATE OF NEW JERSEY CIRCULAR 15-08-OMB**

INDEPENDENT AUDITOR'S REPORT

The Honorable President and
Members of the Board of Education
Borough of Lawnside School District
Lawnside, New Jersey

Report on Compliance for Each Major Federal and State Program

We have audited the Borough of Lawnside School District's, in the County of Camden, State of New Jersey, compliance with the types of compliance requirements described in the *OMB Compliance Supplement* and the *New Jersey State Grant Compliance Supplement* that could have a direct and material effect on each of the School District's major federal and state programs for the fiscal year ended June 30, 2021. The School District's major federal and state programs are identified in the *Summary of Auditor's Results* section of the accompanying *Schedule of Findings and Questioned Costs*.

Management's Responsibility

Management is responsible for compliance with federal and state statutes, regulations, and the terms and conditions of its federal and state awards applicable to its federal and state programs.

Auditor's Responsibility

Our responsibility is to express an opinion on compliance for each of the School District's major federal and state programs based on our audit of the types of compliance requirements referred to above. We conducted our audit of compliance in accordance with auditing standards generally accepted in the United States of America; the standards applicable to financial audits contained in *Government Auditing Standards*, issued by the Comptroller General of the United States; audit requirements as prescribed by the Office of School Finance, Department of Education, State of New Jersey; Title 2 U.S. Code of Federal Regulations Part 200, *Uniform Administrative Requirements, Cost Principles, and Audit Requirements for Federal Awards* (Uniform Guidance); and State of New Jersey Circular 15-08-OMB, *Single Audit Policy for Recipients of Federal Grants, State Grants and State Aid*. Those standards, the Uniform Guidance, and State of New Jersey Circular 15-08-OMB, require that we plan and perform the audit to obtain reasonable assurance about whether noncompliance with the types of compliance requirements referred to above that could have a direct and material effect on a major federal or state program occurred. An audit includes examining, on a test basis, evidence about the School District's compliance with those requirements and performing such other procedures as we considered necessary in the circumstances.

We believe that our audit provides a reasonable basis for our opinion on compliance for each major federal and state program. However, our audit does not provide a legal determination of the Borough of Lawnside School District's compliance.

Opinion on Each Major Federal and State Program

In our opinion, the Borough of Lawnside School District's, in the County of Camden, State of New Jersey, complied, in all material respects, with the types of compliance requirements referred to above that could have a direct and material effect on each of its major federal and state programs for the fiscal year ended June 30, 2021.

Other Matters

The results of our auditing procedures disclosed instances of noncompliance which is required to be reported in accordance with the Uniform Guidance and New Jersey Circular 15-08-OMB and which are described in the accompanying *Schedule of Findings and Questioned Costs* and *Independent Auditor's Management Report on Administrative Findings - Financial, Compliance and Performance* as finding numbers 2021-003, 2021-004 and 2021-005. Our opinion on each major federal and state program is not modified with respect to these matters.

The Borough of Lawnside School District's response to the noncompliance finding identified in our audit is described in the accompanying *Schedule of Findings and Questioned Costs*. The School District's response was not subjected to the auditing procedures applied in the audit of compliance and, accordingly, we express no opinion on the response.

Report on Internal Control over Compliance

Management of the Borough of Lawnside School is responsible for establishing and maintaining effective internal control over compliance with the types of compliance requirements referred to above. In planning and performing our audit of compliance, we considered the School District's internal control over compliance with the types of requirements that could have a direct and material effect on each major federal and state program to determine the auditing procedures that are appropriate in the circumstances for the purpose of expressing an opinion on compliance for each major federal and state program and to test and report on internal control over compliance in accordance with the Uniform Guidance and State of New Jersey Circular 15-08-OMB, but not for the purpose of expressing an opinion on the effectiveness of internal control over compliance. Accordingly, we do not express an opinion on the effectiveness of the Borough of Lawnside's School District's internal control over compliance.

A deficiency in internal control over compliance exists when the design or operation of a control over compliance does not allow management or employees, in the normal course of performing their assigned functions, to prevent, or detect and correct, noncompliance with a type of compliance requirement of a federal and state program on a timely basis. *A material weakness in internal control over compliance* is a deficiency, or combination of deficiencies, in internal control over compliance, such that there is a reasonable possibility that material noncompliance with a type of compliance requirement of a federal and state program will not be prevented, or detected and corrected, on a timely basis. *A significant deficiency in internal control over compliance* is a deficiency, or a combination of deficiencies, in internal control over compliance with a type of compliance requirement of a federal and state program that is less severe than a material weakness in internal control over compliance, yet important enough to merit attention by those charged with governance.

Our consideration of internal control over compliance was for the limited purpose described in the first paragraph of this section and was not designed to identify all deficiencies in internal control over compliance that might be material weaknesses or significant deficiencies and therefore, material weaknesses or significant deficiencies may exist that have not been identified. We did identify certain deficiencies in internal control over compliance, described in the accompanying *Schedule of Findings and Questioned Costs* and *Independent Auditor's Management Report on Administrative Findings - Financial, Compliance and Performance* as finding numbers 2021-004 and 2021-005, that we consider to be material weaknesses.

The Borough of Lawnside School District's response to the internal control over compliance finding identified in our audit is described in the accompanying *Schedule of Findings and Questioned Costs*. The Borough of Lawnside School District's response was not subjected to the auditing procedures applied in the audit of compliance and, accordingly, we express no opinion on the response.

The purpose of this report on internal control over compliance is solely to describe the scope of our testing of internal control over compliance and the results of that testing based on the requirements of the Uniform Guidance and State of New Jersey Circular 15-08-OMB. Accordingly, this report is not suitable for any other purpose.

Respectfully submitted,



BOWMAN & COMPANY LLP
Certified Public Accountants
& Consultants



Kirk N. Applegate
Certified Public Accountant
Public School Accountant No. 20CS00223300

Voorhees, New Jersey
February 4, 2022

BOROUGH OF LAWNSIDE SCHOOL DISTRICT
 Schedule of Expenditures of Federal Awards - Schedule A
 For the Fiscal Year Ended June 30, 2021

<u>Pass-through Grantor/Program Title</u>	<u>Federal Assistance Listing Number</u>	<u>Additional Award Identification</u>	<u>Federal FAIN Number</u>	<u>Pass-Through Entity Identifying Number</u>	<u>Program or Award Amount</u>	<u>Local Match</u>	<u>Grant Period</u>	
							<u>From</u>	<u>To</u>
General Fund:								
U.S. Department of Health and Human Services:								
Passed-through the State Department of Education:								
Special Education--Medicaid Initiative Cluster	93.778	N/A	2005NJ5MAP	N/A	\$ 7,096.68	N/A	7-1-20	6-30-21
Special Revenue Fund:								
U.S. Department of Education:								
Passed-through State Department of Education:								
E.S.S.A.:								
Title I Grants to Local Educational Agencies	84.010	N/A	S010A200030	IASA540021	184,687.00	N/A	7-1-20	9-30-21
Title I Grants to Local Educational Agencies	84.010	N/A	S010A190030	IASA540020	189,287.00	N/A	7-1-19	9-30-20
Title I - Reallocation	84.010	N/A	S010A200030	IASA540021	8,370.00	N/A	2-1-21	9-30-21
Title I - Reallocation	84.010	N/A	S010A190030	IASA540020	6,141.00	N/A	2-1-20	9-30-20
Total Title I Grants to Local Educational Agencies								
Supporting Effective Instruction State Grants	84.367	N/A	S367A200029	IASA540021	17,409.00	N/A	7-1-20	9-30-21
Supporting Effective Instruction State Grants	84.367	N/A	S367A190029	IASA540020	19,820.00	N/A	7-1-19	9-30-20
Total Supporting Effective Instruction State Grants								
Special Education Cluster (IDEA):								
Special Education Preschool Grants	84.173	N/A	H173A200114	IDEA540021	2,675.00	N/A	7-1-20	9-30-21
Special Education Preschool Grants	84.173	N/A	H173A190114	IDEA540020	3,169.00	N/A	7-1-19	9-30-20
Special Education Grants to States	84.027	N/A	H027A200100	IDEA540021	115,653.00	N/A	7-1-20	9-30-21
Special Education Grants to States	84.027	N/A	H027A190100	IDEA540020	127,238.00	N/A	7-1-19	9-30-20
Total Special Education Cluster (IDEA)								
COVID-19 - CARES Act - Education Stabilization Fund	84.425d	COVID-19	S425D200027	N/A	131,950.00	N/A	3-13-20	9-30-22
U.S. Department of Treasury:								
Passed-through State Department of Education:								
COVID-19 - Coronavirus Relief Fund	21.019	COVID-19	S425D200027	N/A	39,915.00	N/A	3-1-20	12-31-20
Total Special Revenue Fund								
Enterprise Fund:								
U.S. Department of Agriculture:								
Passed-through State Department of Agriculture:								
Child Nutrition Cluster:								
National School Lunch Program - Commodities (Noncash)	10.555	N/A	211NJ304N1099	N/A	20,710.80	N/A	7-1-20	6-30-21
COVID-19 - Summer Food Service Program for Children	10.559	COVID-19	211NJ304N1099	N/A	277,808.42	N/A	7-1-20	6-30-21
COVID-19 - Summer Food Service Program for Children	10.559	COVID-19	201NJ304N1099	N/A	35,713.39	N/A	5-1-20	6-30-20
COVID-19 - Emergency Operational Cost Program-Schools	10.555	COVID-19	202121H170341	N/A	3,035.19	N/A	7-1-20	6-30-21
Total Child Nutrition Cluster								
COVID-19 - P-EBT Administrative Cost	10.649	COVID-19	202121S900941	N/A	614.00	N/A	7-1-20	6-30-21
Total Enterprise Fund								
Total Federal Financial Assistance								

The accompanying Notes to Financial Statements and Notes to the Schedules of Expenditures of Federal Awards and State Financial Assistance are an integral part of this schedule.

<u>Balance June 30, 2020</u>				<u>Budgetary Expenditures</u>					<u>Balance June 30, 2021</u>		
<u>Unearned Revenue (Accounts Receivable)</u>	<u>Due to Grantor</u>	<u>Cash Received</u>	<u>Adjustments</u>	<u>Repayment of Prior Years' Balances</u>	<u>Pass-Through Funds</u>	<u>Direct Funds</u>	<u>Total Budgetary Expenditures</u>	<u>Passed Through to Subrecipients</u>	<u>Accounts Receivable</u>	<u>Unearned Revenue</u>	<u>Due to Grantor</u>
\$ -	\$ -	\$ 7,096.68	\$ -	\$ -	\$ 7,096.68	\$ -	\$ 7,096.68	\$ -	\$ -	\$ -	\$ -
(82,231.00)		91,509.00			174,541.00		174,541.00		(93,178.00)	10,146.00	
(1,500.00)		82,231.00			7,834.00		7,834.00		(4,288.00)	536.00	
		4,082.00									
		1,500.00									
(83,731.00)	-	179,322.00	-	-	182,375.00	-	182,375.00	-	(97,466.00)	10,682.00	-
1,718.00		3,658.00		1,718.00	5,939.00		5,939.00		(13,751.00)	11,470.00	
1,718.00	-	3,658.00	-	1,718.00	5,939.00	-	5,939.00	-	(13,751.00)	11,470.00	-
(297.00)		297.00			2,675.00		2,675.00		(2,675.00)		
(37,458.00)		29,412.00			109,200.00		109,200.00		(86,241.00)	6,453.00	
(37,755.00)	-	67,167.00	-	-	111,875.00	-	111,875.00	-	(88,916.00)	6,453.00	-
-	-	111,477.00	-	-	117,874.00	-	117,874.00	-	(27,681.00)	21,284.00	-
-	-	39,915.00	-	-	39,000.00	-	39,000.00	-	-	-	915.00
(119,768.00)	-	401,539.00	-	1,718.00	457,063.00	-	457,063.00	-	(227,814.00)	49,889.00	915.00
(17,250.24)		20,710.80			20,710.80		20,710.80		(16,650.54)		
		261,157.88			277,808.42		277,808.42				
		17,250.24			3,035.19		3,035.19				
		3,035.19									
(17,250.24)	-	302,154.11	-	-	301,554.41	-	301,554.41	-	(16,650.54)	-	-
-	-	614.00	-	-	614.00	-	614.00	-	-	-	-
(17,250.24)	-	302,768.11	-	-	302,168.41	-	302,168.41	-	(16,650.54)	-	-
\$ (137,018.24)	\$ -	\$ 711,403.79	\$ -	\$ 1,718.00	\$ 766,328.09	\$ -	\$ 766,328.09	\$ -	\$ (244,464.54)	\$ 49,889.00	\$ 915.00

BOROUGH OF LAWNSIDE SCHOOL DISTRICT
 Schedule of Expenditures of State Financial Assistance - Schedule B
 For the Fiscal Year Ended June 30, 2021

<u>State Grantor/ Program Title</u>	<u>Grant or State Project Number</u>	<u>Program or Award Amount</u>	<u>Matching</u>	<u>Grant Period</u>	
				<u>From</u>	<u>To</u>
General Fund:					
State Department of Education:					
Equalization Aid	21-495-034-5120-078	\$ 3,674,347.00	N/A	7-1-20	6-30-21
Equalization Aid	20-495-034-5120-078	3,569,350.00	N/A	7-1-19	6-30-20
Special Education Categorical Aid	21-495-034-5120-089	317,335.00	N/A	7-1-20	6-30-21
Special Education Categorical Aid	20-495-034-5120-089	317,335.00	N/A	7-1-19	6-30-20
Security Aid	21-495-034-5120-084	150,662.00	N/A	7-1-20	6-30-21
Security Aid	20-495-034-5120-084	150,662.00	N/A	7-1-19	6-30-20
School Choice Aid	21-495-034-5120-098	61,605.00	N/A	7-1-20	6-30-21
School Choice Aid	20-495-034-5120-098	110,918.00	N/A	7-1-19	6-30-20
Total State Aid - Public					
Transportation Aid	21-495-034-5120-014	101,997.00	N/A	7-1-20	6-30-21
Transportation Aid	20-495-034-5120-014	101,997.00	N/A	7-1-19	6-30-20
Additional NP School Transportation Aid	21-495-034-5120-014	3,190.00	N/A	7-1-20	6-30-21
Total Transportation Aid					
Extraordinary Aid	21-495-034-5120-044	259,268.00	N/A	7-1-20	6-30-21
Extraordinary Aid	20-495-034-5120-044	84,651.00	N/A	7-1-19	6-30-20
Total Extraordinary Aid					
Reimbursed TPAF Social Security Contributions	21-495-034-5094-003	159,355.48	N/A	7-1-20	6-30-21
On-Behalf T.P.A.F. Pension Contributions (non-budgeted) -					
Post-Retirement Medical	21-495-034-5094-001	206,117.00	N/A	7-1-20	6-30-21
Normal Cost	21-495-034-5094-001	645,431.00	N/A	7-1-20	6-30-21
Non-Contributory Insurance	21-495-034-5094-001	12,280.00	N/A	7-1-20	6-30-21
Long-Term Disability Insurance	21-495-034-5094-001	800.00	N/A	7-1-20	6-30-21
Total On-Behalf TPAF Pension Contributions (non-budgeted)					
Total General Fund					
Special Revenue Fund:					
State Department of Education:					
Preschool Education Aid	21-495-034-5120-086	76,704.00	N/A	7-1-20	6-30-21
Preschool Education Aid	20-495-034-5120-086	86,502.00	N/A	7-1-19	6-30-20
Total Special Revenue Fund					
Total State Financial Assistance					
Less: State Financial Assistance not subject to Calculation for Major Program Determination for State Single Audit:					
General Fund (Non-Cash Assistance):					
New Jersey Department of Education:					
On-Behalf T.P.A.F. Pension Contributions (non-budgeted) -					
Post-Retirement Medical	21-495-034-5094-001	206,117.00	N/A	7-1-20	6-30-21
Normal Cost	21-495-034-5094-001	645,431.00	N/A	7-1-20	6-30-21
Non-Contributory Insurance	21-495-034-5094-001	12,280.00	N/A	7-1-20	6-30-21
Long-Term Disability Insurance	21-495-034-5094-001	800.00	N/A	7-1-20	6-30-21
Total General Fund (Non-Cash Assistance)					
Total State Financial Assistance subject to Major Program Determination for State Single Audit					

The accompanying Notes to Financial Statements and Notes to the Schedules of Expenditures of Federal Awards and State Financial Assistance are an integral part of this schedule.

Balance June 30, 2020						Balance June 30, 2021			Memo	
Unearned Revenue/ (Accounts Receivable)	Due to Grantor	Cash Received	Adjustments	Total Budgetary Expenditures	Passed Through to Subrecipients	Accounts Receivable	Unearned Revenue	Due to Grantor	Budgetary Receivable June 30, 2021	Cumulative Total Expenditures
		\$ 3,336,418.40		\$ 3,674,347.00		\$ (337,928.60)			\$ (337,928.60)	\$ 3,674,347.00
\$ (336,668.83)		336,668.83								
		288,149.80		317,335.00		(29,185.20)			(29,185.20)	317,335.00
(29,931.73)		29,931.73								
		136,805.66		150,662.00		(13,856.34)			(13,856.34)	150,662.00
(14,210.77)		14,210.77								
		55,939.21		61,605.00		(5,665.79)			(5,665.79)	61,605.00
(10,462.03)		10,462.03								
(391,273.36)	\$ -	4,208,586.43	\$ -	4,203,949.00	\$ -	(386,635.93)	\$ -	\$ -	(386,635.93)	4,203,949.00
		92,616.37		101,997.00		(9,380.63)			(9,380.63)	101,997.00
(9,620.58)		9,620.58								
				3,190.00		(3,190.00)				3,190.00
(9,620.58)	-	102,236.95	-	105,187.00	-	(12,570.63)	-	-	(9,380.63)	105,187.00
(84,651.00)		84,651.00		259,268.00		(259,268.00)				259,268.00
(84,651.00)	-	84,651.00	-	259,268.00	-	(259,268.00)	-	-	-	259,268.00
		166,386.42		166,386.42						159,355.48
		206,117.00		206,117.00						206,117.00
		645,431.00		645,431.00						645,431.00
		12,280.00		12,280.00						12,280.00
		800.00		800.00						800.00
-	-	864,628.00	-	864,628.00	-	-	-	-	-	864,628.00
(485,544.94)	-	5,426,488.80	-	5,599,418.42	-	(658,474.56)	-	-	(396,016.56)	5,592,387.48
		69,649.56		76,704.00		(7,054.44)			(7,054.44)	76,704.00
(8,159.06)		8,159.06								
(8,159.06)	-	77,808.62	-	76,704.00	-	(7,054.44)	-	-	(7,054.44)	76,704.00
\$ (493,704.00)	\$ -	\$ 5,504,297.42	\$ -	5,676,122.42	\$ -	\$ (665,529.00)	\$ -	\$ -	\$ (403,071.00)	\$ 5,669,091.48

206,117.00
 645,431.00
 12,280.00
 800.00

 864,628.00

\$ 4,811,494.42

BOROUGH OF LAWNSIDE SCHOOL DISTRICT
Notes to Schedules of Expenditures of Federal Awards and State Financial Assistance
For the Fiscal Year Ended June 30, 2021

Note 1: BASIS OF PRESENTATION

The accompanying schedules of expenditures of federal awards and state financial assistance (“the schedules”) include federal and state award activity of the Borough of Lawnside School District (hereafter referred to as the “School District”). The School District is defined in note 1 to the School District’s basic financial statements. The information in these schedules is presented in accordance with the requirements of Title 2 U.S. Code of Federal Regulations (CFR) Part 200, *Uniform Administrative Requirements, Cost Principles, and Audit Requirements for Federal Awards* (Uniform Guidance) and State of New Jersey Circular 15-08-OMB, *Single Audit Policy for Recipients of Federal Grants, State Grants and State Aid*. All federal and state awards received directly from federal and state agencies, as well as federal and state financial assistance passed through other government agencies, are included on the schedules. Because these schedules present only a selected portion of the operations of the School District, it is not intended to and does not present the financial position and changes in operations of the School District.

Note 2: SUMMARY OF SIGNIFICANT ACCOUNTING POLICIES

The accompanying schedules are presented using the budgetary basis of accounting, except for programs recorded in the enterprise fund are presented using the accrual basis of accounting. These bases of accounting are described in note 1 to the School District’s basic financial statements. Such expenditures are recognized following, as applicable, the cost principles contained in Title 2 U.S. Code of Federal Regulations (CFR) Part 200, *Uniform Administrative Requirements, Cost Principles, and Audit Requirements for Federal Awards*, and State of New Jersey Circular 15-08-OMB, *Single Audit Policy for Recipients of Federal Grants, State Grants and State Aid*, wherein certain types of expenditures are not allowed or are limited as to reimbursement.

Note 3: INDIRECT COST RATE

The School District has elected not to use the 10-percent de minimis indirect cost rate allowed under the Uniform Guidance.

Note 4: RELATIONSHIP TO BASIC FINANCIAL STATEMENTS

The basic financial statements present the general fund, special revenue fund and proprietary fund (enterprise – food service) on a GAAP basis. Budgetary comparison statements or schedules (RSI) are presented for the general fund and special revenue fund to demonstrate finance-related legal compliance in which certain revenue is permitted by law or grant agreement to be recognized in the audit year, whereas for GAAP reporting, revenue is not recognized until the subsequent year or when expenditures have been made.

The general fund is presented in the accompanying schedules on the modified accrual basis with the exception of the revenue recognition of the one or more deferred June state aid payments in the current budget year, which is mandated pursuant to N.J.S.A. 18A:22-44.2. For GAAP purposes, payments are not recognized until the subsequent budget year due to the State deferral and recording of the one or more June state aid payments in the subsequent year. The special revenue fund is presented in the accompanying schedules on the budgetary basis which recognizes encumbrances as expenditures and also recognizes the related revenues, whereas the GAAP basis does not. The special revenue fund also recognizes the one or more June state aid payments in the current budget year, consistent with N.J.S.A. 18A:22-44.2.

**Notes to the Schedules of Expenditures of
Federal Awards and State Financial Assistance (Cont'd)**

Note 4: RELATIONSHIP TO FINANCIAL STATEMENTS (CONT'D)

The net adjustment to reconcile revenues from the budgetary basis to the GAAP basis is \$4,877.38 for the general fund, \$1,104.62 for the special revenue fund. See exhibit C-3, notes to required supplementary information, for a reconciliation of the budgetary basis to the modified accrual basis of accounting for the general and special revenue funds.

Awards and financial assistance revenues reported in the School District's basic financial statements on a GAAP basis with a reconciliation to the budgetary basis reported on the schedule of expenditures of federal awards and schedule of expenditures of state financial assistance are presented as follows:

<u>Fund</u>	<u>Federal</u>	<u>State</u>	<u>Total</u>
General	\$ 7,096.68	\$ 5,604,295.80	\$ 5,611,392.48
Special Revenue	457,063.00	77,808.62	534,871.62
Food Service	302,168.41		302,168.41
	<u>766,328.09</u>	<u>5,682,104.42</u>	<u>6,448,432.51</u>
GAAP Basis Revenues			
GAAP Adjustments:			
State Aid Payments	-	(5,982.00)	(5,982.00)
	<u>-</u>	<u>(5,982.00)</u>	<u>(5,982.00)</u>
Total Awards and Financial Assistance Expended	<u>\$ 766,328.09</u>	<u>\$ 5,676,122.42</u>	<u>\$ 6,442,450.51</u>

Note 5: RELATIONSHIP TO FEDERAL AND STATE FINANCIAL REPORTS

Amounts reported in the accompanying schedules agree with the amounts reported in the related federal and state financial reports.

Note 6: REIMBURSED AND ON-BEHALF PAYMENTS

During the fiscal year ended June 30, 2021, the School District was the recipient of federal and state assistance that represented either a reimbursement to the School District or payments made on-behalf of the School District. Revenues and expenditures reported under the federal food distribution program represent the current year value received and the current year distribution, respectively, of American-grown United States Department of Agriculture foods utilized in the School District's food service program. TPAF Social Security Contributions represents the amount reimbursed by the State for the employer's share of social security contributions for TPAF members for the fiscal year. Lastly, the School District has recognized as revenues and expenditures on-behalf payments made by the State for normal costs, non-contributory insurance, post-retirement medical costs, and long-term disability insurance related to TPAF members.

Note 7: MAJOR PROGRAMS

Major programs are identified in the *Summary of Auditor's Results* section of the *Schedule of Findings and Questioned Costs*.

**BOROUGH OF LAWNSIDE SCHOOL DISTRICT
Schedule of Findings and Questioned Costs
For the Fiscal Year Ended June 30, 2021**

Section 1- Summary of Auditor's Results

Financial Statements

Type of auditor's report issued Unmodified

Internal control over financial reporting:

 Material weakness(es) identified? x yes no

 Significant deficiency(ies) identified? yes x none reported

Noncompliance material to financial statements noted? x yes no

Federal Awards

Internal control over major programs:

 Material weakness(es) identified? yes x no

 Significant deficiency(ies) identified? yes x none reported

Type of auditor's report issued on compliance for major programs Unmodified

Any audit findings disclosed that are required to be reported in accordance with Section 516 of Title 2 U.S. Code of Federal Regulations Part 200, *Uniform Administrative Requirements, Cost Principles, and Audit Requirements for Federal Awards* (Uniform Guidance)? yes x no

Identification of major programs:

<u>Assistance Listing Number(s)</u>	<u>FAIN Number(s)</u>	<u>Name of Federal Program or Cluster</u>
		Child Nutrition Cluster:
10.555	202121H170341	National School Lunch Program
10.559	211NJ304N1099	Summer Food Service Program for Children
21.019	S425D200027	Coronavirus Relief Fund

Dollar threshold used to determine Type A programs \$ 750,000.00

Auditee qualified as low-risk auditee? yes x no

(Continued)

BOROUGH OF LAWNSIDE SCHOOL DISTRICT
Schedule of Findings and Questioned Costs
For the Fiscal Year Ended June 30, 2021

Section 1- Summary of Auditor's Results (Cont'd)

State Financial Assistance

Internal control over major programs:

Material weakness(es) identified? yes no

Significant deficiency(ies) identified? yes none reported

Type of auditor's report issued on compliance for major programs Unmodified

Any audit findings disclosed that are required to be reported in accordance with New Jersey Circular 15-08-OMB? yes no

Identification of major programs:

<u>GMIS Number(s)</u>	<u>Name of State Program</u>
	State Aid Public:
<u>495-034-5120-078</u>	<u>Equalization Aid</u>
<u>495-034-5120-089</u>	<u>Categorical Special Education Aid</u>
<u>495-034-5120-084</u>	<u>Categorical Security Aid</u>
<u>495-034-5120-068</u>	<u>School Choice Aid</u>
<u> </u>	<u> </u>
<u> </u>	<u> </u>
<u> </u>	<u> </u>

Dollar threshold used to determine Type A programs \$750,000.00

Auditee qualified as low-risk auditee? yes no

BOROUGH OF LAWNSIDE SCHOOL DISTRICT
Schedule of Findings and Questioned Costs
For the Fiscal Year Ended June 30, 2021

Section 2- Schedule of Financial Statement Findings

This section identifies the significant deficiencies, material weaknesses, fraud, noncompliance with provisions of laws, regulations, contracts, and grant agreements related to financial statements for which *Government Auditing Standards* and audit requirements as prescribed by the Office of School Finance, Department of Education, State of New Jersey, requires.

Finding No. 2021-001

Criteria or Specific Requirement

Per the School District Audit Program, school districts are required to have an accurate list of purchase orders for which the goods have been received or the services have been rendered at June 30th, but that have not been paid.

Condition

During our audit, we noted that the controls over recording and monitoring of the purchase order / accounts payable accounting system were insufficient to provide an accurate list of purchase orders as of June 30, 2021. This condition resulted in six purchase orders being charged to an incorrect year.

Context

During our testing of recorded and unrecorded liabilities, we noted that there were four expenditures that were charged to 2021-2022 budget, but they were for services performed in the 2020-2021 year. Additionally, two expenditures were incorrectly classified as accounts payable when they should have been charged to the 2021-2022 year.

Effect or Potential Effect

Not properly monitoring the budget charging process of purchase orders could result in over-expenditures or incorrect reporting of financial statements.

Cause

Unknown

Recommendation

That the School District improve their controls over recording and monitoring of the purchase order / accounts payable accounting system to ensure that the School District is in compliance with School District Audit Program.

View of Responsible Officials and Planned Corrective Action

The responsible officials agree with the finding and will address the matter as part of their corrective action plan.

BOROUGH OF LAWNSIDE SCHOOL DISTRICT
Schedule of Findings and Questioned Costs
For the Fiscal Year Ended June 30, 2021

Section 2- Schedule of Financial Statement Findings (Cont'd)

Finding No. 2021-002

Criteria or Specific Requirement

Per N.J.A.C. 6A:23A-16.2(f), a School District shall adopt a chart of accounts prepared in conformity with the Uniform Minimum Chart of Accounts for New Jersey Public Schools.

Condition

During our audit, we noted that the controls over recording and monitoring of the charging of budget accounts were insufficient to ensure compliance with recording expenditures in accordance with the Uniform Minimum Chart of Accounts. This condition resulted in nine expenditures being misclassified and mischarged.

Context

During our testing of expenditures, we noted nine expenditures that were misclassified and mischarged to incorrect budget accounts.

Effect or Potential Effect

Not properly monitoring controls over charges to budget accounts could result in over-expenditures or incorrect reporting of financial statements.

Cause

Unknown

Recommendation

That the School District improve the controls over recording and monitoring of the charging of budget accounts to ensure that the School District is in compliance with N.J.A.C. 6A:23A-16.2(f).

View of Responsible Officials and Planned Corrective Action

The responsible officials agree with the finding and will address the matter as part of their corrective action plan.

BOROUGH OF LAWNSIDE SCHOOL DISTRICT
Schedule of Findings and Questioned Costs
For the Fiscal Year Ended June 30, 2021

Section 3- Schedule of Federal Award Findings and Questioned Costs

This section identifies the significant deficiencies, material weaknesses, material instances of noncompliance, including questioned costs, and significant instances of abuse related to the audit of major Federal programs, as required by Title 2 U.S. Code of Federal Regulations Part 200, *Uniform Administrative Requirements, Cost Principles, and Audit Requirements for Federal Awards* (Uniform Guidance).

None.

BOROUGH OF LAWNSIDE SCHOOL DISTRICT
 Schedule of Findings and Questioned Costs
 For the Fiscal Year Ended June 30, 2021

Section 4- Schedule of State Financial Assistance Findings and Questioned Costs

This section identifies the significant deficiencies, material weaknesses, material instances of noncompliance, including questioned costs, and significant instances of abuse related to the audit of major State programs, as required by State of New Jersey Circular 15-08-OMB.

Finding No. 2021-003

Information on the State Program

State Aid Public:

Equalization Aid	G.M.I.S. No. 495-034-5120-078
Special Education Categorical Aid	G.M.I.S. No. 495-034-5120-089
Security Aid	G.M.I.S. No. 495-034-5120-084
School Choice Aid	G.M.I.S. No. 495-034-5120-098

Criteria or Specific Requirement

N.J.S.A. 18A:22-8.1 requires Commissioner approval (or executive county superintendent as Commissioner's designee) for line-item transfers from any general fund appropriation account that on a cumulative basis exceed 10 percent of the amount of the account included in the budget certified for taxes. N.J.A.C. 6A:23A-13.3(g) requires regular non-vocational school districts to receive approval for any transfer to an advertised appropriation account identified as administration that exceeds, on a cumulative basis, 10 percent of the amount of the account included in the district's budget certified for taxes. N.J.A.C. 6A:23A-13.3(h) requires approval for transfers to capital outlay, excluding equipment, for an "emergent circumstance" after an on-site inspection by the county superintendent.

Condition

The School District did not obtain Commissioner approval or executive county superintendent as Commissioner's designee for line item transfers as required by N.J.S.A. 18A:22-8.1, N.J.A.C. 6A:23A-13.3(g), and N.J.A.C. 6A:23A-13.3(h).

Questioned Costs

N/A - None

Context

We noted that the School District did not obtain approval for the following transfers:

- Transfer from the School-Sponsored Co/Extra-Curricular Activities exceeded 10%.
- Transfers to Central Services & Administrative Information Technology exceeded 10%.
- Transfers to Facilities Acquisition and Construction Services.

Effect or Potential Effect

The School District did not comply with N.J.S.A. 18A:22-8.1, N.J.A.C. 6A:23A-13.3(g), and N.J.A.C. 6A:23A-13.3(h) requirements.

Cause

Unknown

Identification as a Repeat Finding

Not Applicable

Recommendation

That the School District comply with N.J.S.A. 18A:22-8.1, N.J.A.C. 6A:23A-13.3(g), and N.J.A.C. 6A:23A-13.3(h) by receiving appropriate approvals for budget line-item transfers when required.

View of Responsible Officials and Planned Corrective Action

The responsible officials agree with the finding and will address the matter as part of their corrective action plan.

BOROUGH OF LAWNSIDE SCHOOL DISTRICT
 Schedule of Findings and Questioned Costs
 For the Fiscal Year Ended June 30, 2021

Section 4- Schedule of State Financial Assistance Findings and Questioned Costs (Cont'd)

Finding No. 2021-004

Information on the State Program

State Aid Public:

Equalization Aid	G.M.I.S. No. 495-034-5120-078
Special Education Categorical Aid	G.M.I.S. No. 495-034-5120-089
Security Aid	G.M.I.S. No. 495-034-5120-084
School Choice Aid	G.M.I.S. No. 495-034-5120-098

Criteria or Specific Requirement

School Districts must complete the Application for State School Aid (A.S.S.A.) in accordance with instructions provided by the Office of School Finance, Department of Education. School Districts must complete a set of workpapers that document the compilation of data and retain supporting documentation that provides an audit trail for testing the information reported on the A.S.S.A. report.

Condition

The School District's workpapers and corresponding documentation did not agree with the submitted A.S.S.A. report and as a result, differences were identified.

Questioned Costs

N/A - None

Context

Our tests of the A.S.S.A. indicated the following:

1. The total amount of on-roll students was under reported by 3 students and special ed students were over reported by 10 students.
2. The total amount of low income students did not include the direct certified students, so the number of students reported was materially understated.
3. There were four instances where a student's application could not be located.
4. There were four instances where a student's application was incorrectly calculated.
5. There were two instances where students were reported in an incorrect grade.

Effect or Potential Effect

The number of differences could not be verified and may have an impact on the District's State Aid allocation.

Cause

A breakdown in internal controls over reporting the number of students on the Application for State School Aid (ASSA) report.

Identification as a Repeat Finding

Not Applicable

Recommendation

That the School District's workpapers and corresponding documentation agree with the submitted A.S.S.A. report.

View of Responsible Officials and Planned Corrective Action

The responsible officials agree with the finding and will address the matter as part of their corrective action plan.

BOROUGH OF LAWNSIDE SCHOOL DISTRICT
 Schedule of Findings and Questioned Costs
 For the Fiscal Year Ended June 30, 2021

Section 4- Schedule of State Financial Assistance Findings and Questioned Costs

Finding No. 2021-005

Information on the State Program

Transportation Aid G.M.I.S. No. 495-034-5120-014

Criteria or Specific Requirement

A School District must complete the District Report of Transported Resident Students (DRTRS) report in accordance with the instructions provided by the Office of School Finance, Department of Education. School Districts must complete a set of workpapers, which document the compilation of data and provides an audit trail for testing the students reported on the DRTRS report. Data from the DRTRS is used in the calculation of transportation aid.

Condition

Our examination of the District Report of Transported Resident Students (DRTRS) revealed reported students who could not be traced to attendance records and documentation that did not support the School District's classifications.

Questioned Costs

None

Context

Our test of the School District's DRTRS report and supporting documentation including attendance records disclosed the following:

1. One student was incorrectly classified as regular public school.
2. Seven students classified as Aid in Lieu Charter did not have proper documentation to be reported as aid in lieu.
3. One student was improperly reported as Transported Non-Public Students.
4. Three students classified as Aid in Lieu Non-Public did not have proper documentation to be reported as aid in lieu.
5. 1 student was incorrectly reported as special education.
6. 1 student reported as special education without Special Transportation needs could not be traced to a roster.

Effect or Potential Effect

The number of differences could not be verified and may have an impact on the District's Transportation Aid allocation.

Cause

A breakdown in internal controls over the reporting the number of students on the District Report of Transported Resident Students (DRTRS) report.

Identification as a Repeat Finding

The condition existed in the immediately preceding fiscal year – See Finding No. 2020-001.

Recommendation

That the District Report of Transported Resident Students (DRTRS) report students who can be traced to attendance records and retain documentation that supports the District's classifications.

View of Responsible Officials and Planned Corrective Action

The responsible officials agree with the finding and will address the matter as part of their corrective action plan.

BOROUGH OF LAWNSIDE SCHOOL DISTRICT
Summary Schedule of Prior Year Audit Findings
and Questioned Costs as Prepared by Management

This section identifies the status of prior year findings related to the financial statements and state financial assistance that are required to be reported in accordance with *Government Auditing Standards* and State of New Jersey Circular 15-08-OMB.

STATE FINANCIAL ASSISTANCE PROGRAMS

Finding No. 2020-001

Information on the State Program

Transportation Aid G.M.I.S. No. 495-034-5120-014

Condition

Our examination of the District Report of Transported Resident Students (DRTRS) revealed reported students who could not be traced to attendance records and documentation that did not support the School District's classifications.

Current Status

The condition continues to exist as finding number 2021-005.

Planned Corrective Action

The responsible officials agree with the finding and will address the matter as part of their corrective action plan.

