

Mobile Web App for Parents



Save Time, Create Efficiency & Enable Mobility
Free to parents, 100% secure & protected

Impact students and parents with highly-secure
mobile apps that enable communication and
revolutionize student transportation operations



51 Craggmere Drive
South Portland, Maine 04106
(207) 591-7777
www.unitegps.com

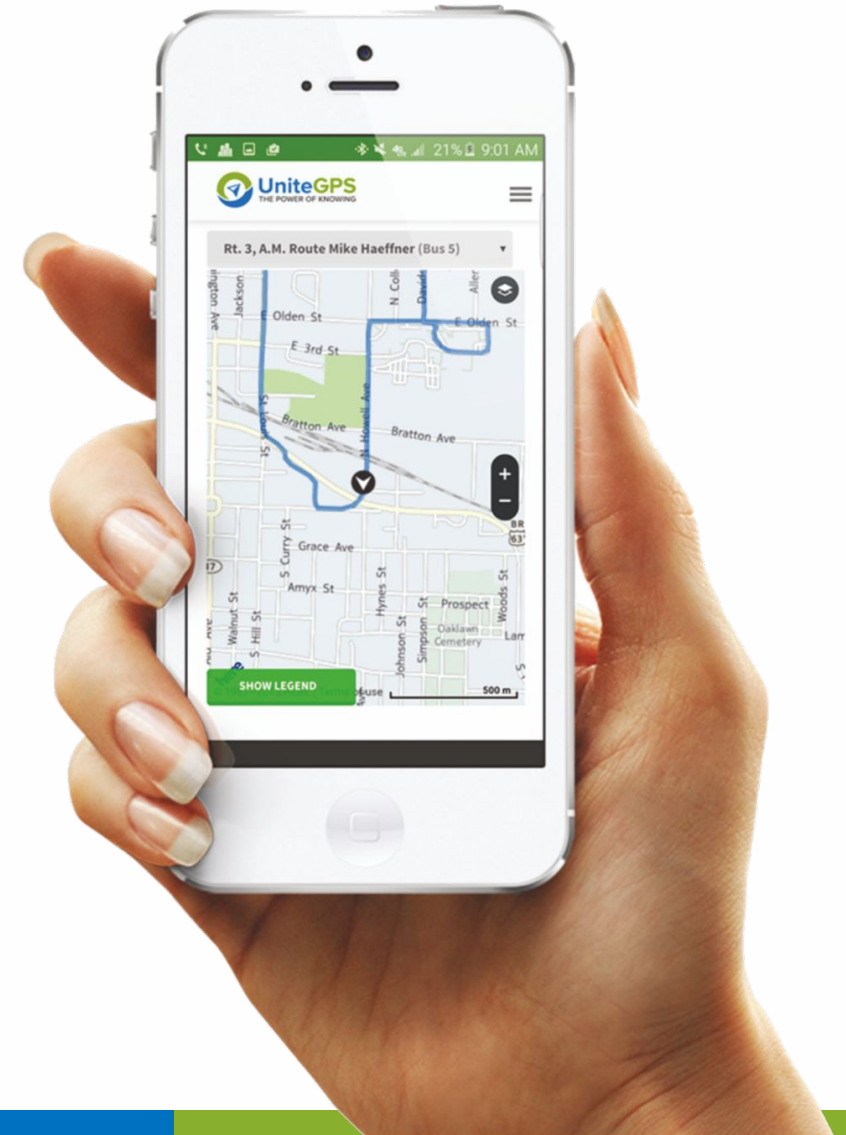

The technology behind UniteGPS is the most advanced in the industry. Our service is provided by what is known as Software as a Service (SAAS). This means that our software is not located at your premises and never sits on your computers. Instead of our service running on servers and using up data storage at your school district, our company handles everything from our data center.

Your transportation department, school administrative staff, and parents need only log into the UniteGPS website, and everything is provided. SAAS applications in line with UniteGPS School Bus are on the cutting edge of versatility, speed and simplicity.

Crosswalk K-12 Parent Account Tutorial: Set Up & Dashboard

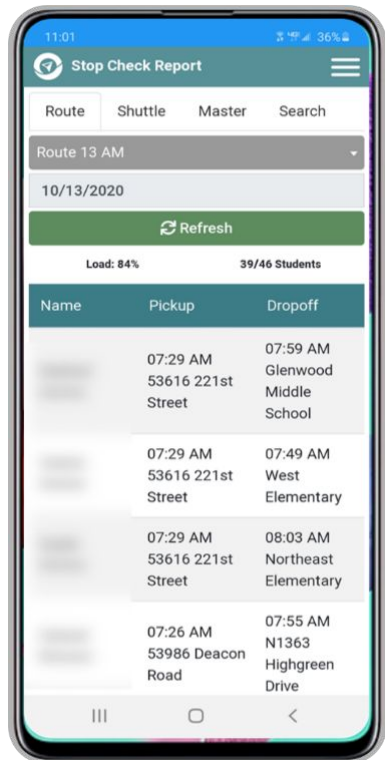

1. Receive UniteGPS email to activate account

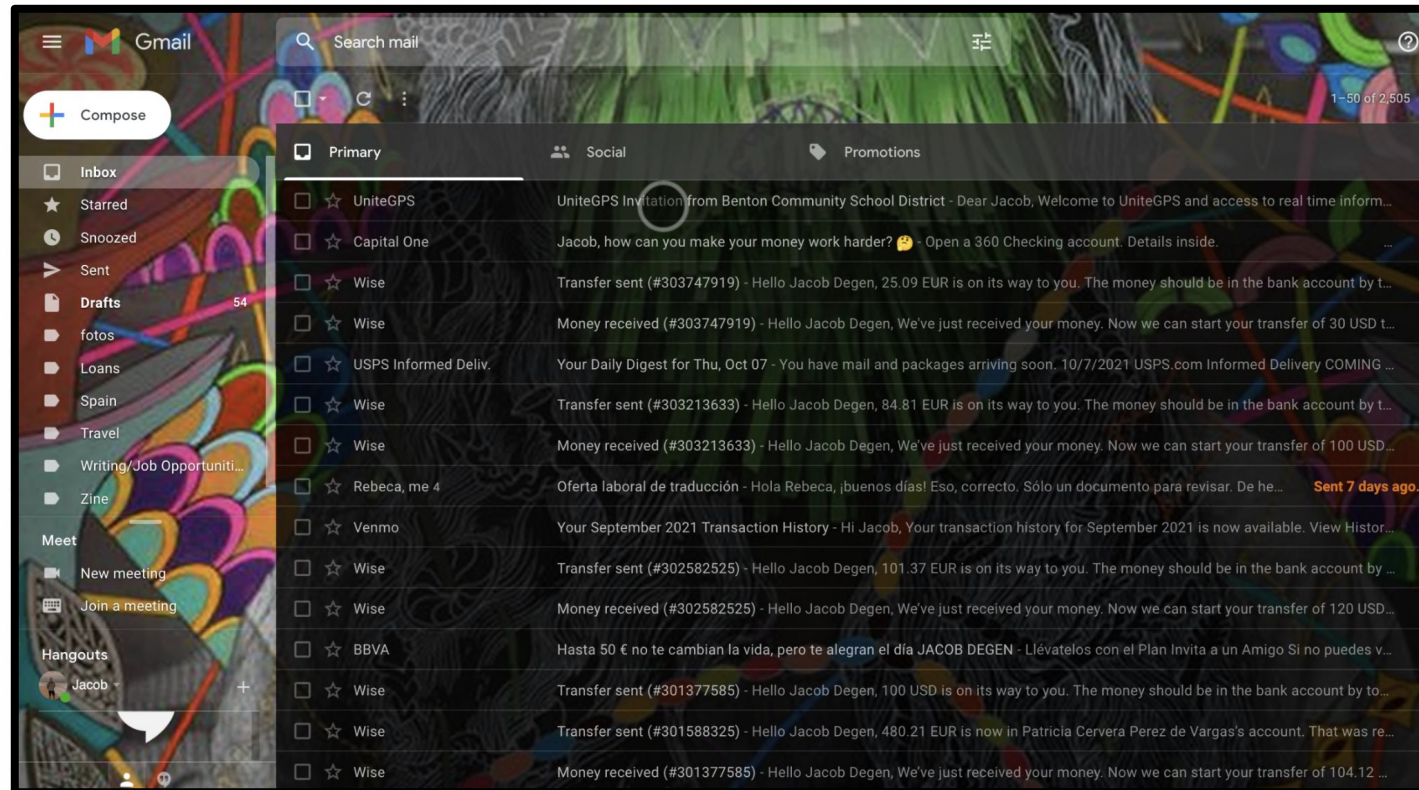

UniteGPS Invitation from Benton Community School District - Dear Jacob

2. Activate account by clicking on link in email

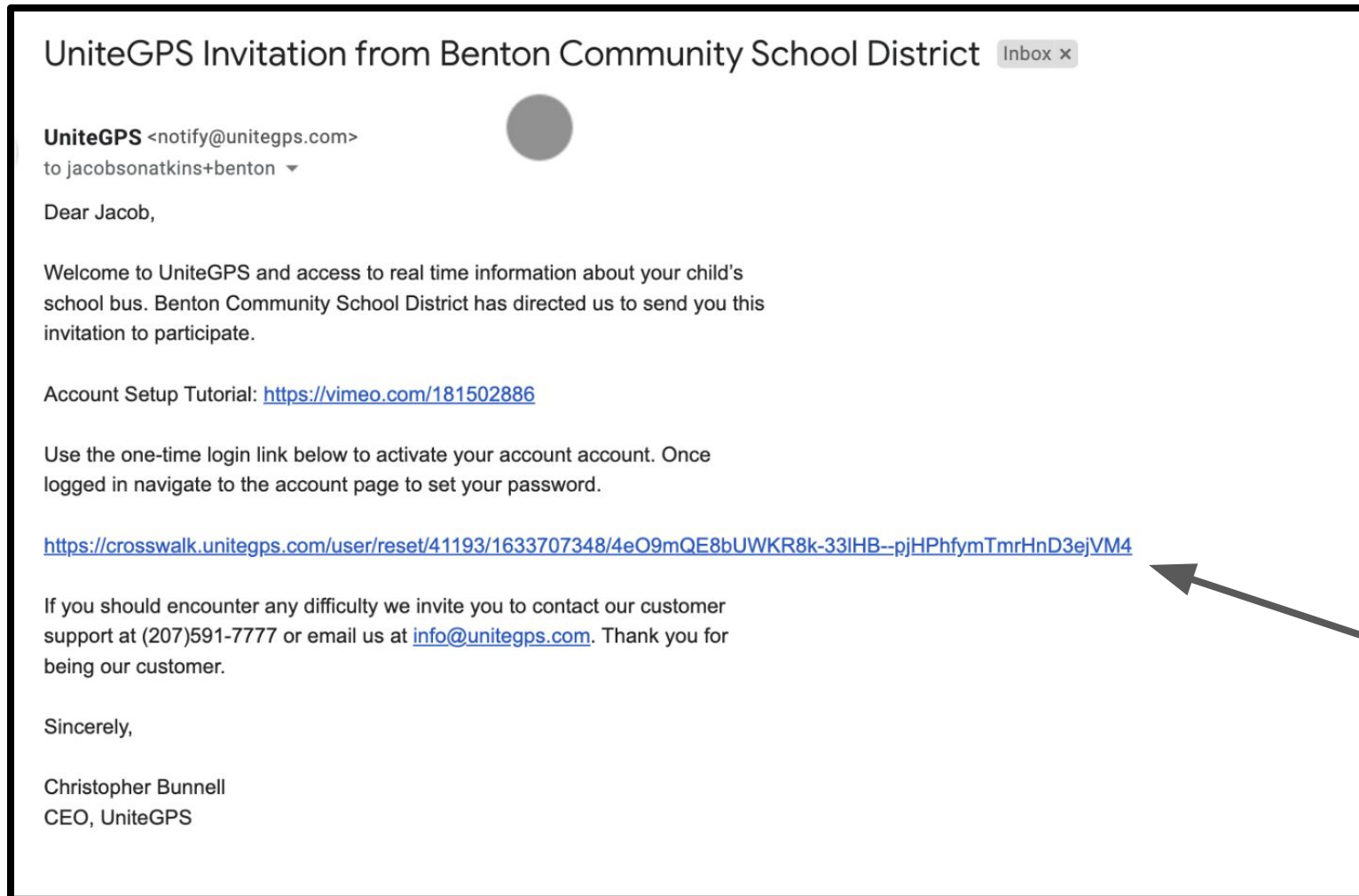

3. From the UniteGPS app, click on Log In



You have successfully validated your e-mail address.

UniteGPS

This is a one-time login for *jacobsonatkins+benton@gmail.com* and will expire on *Sat, 10/09/2021 - 08:35*.

Click on this button to log in to the site and change your password.

This login can be used only once.

Log in



4. Accept terms & conditions, then confirm



UniteGPS

To continue to use this site please read the Terms & Conditions below, and complete the form to confirm your acceptance.

Terms and Conditions of Use

UniteGPS Software as a Service Agreement

Last modified: February 16, 2018

By using our Services, you are agreeing to these terms. Please read them carefully. You must follow any policies made available to you within the Services.

Don't misuse our Services. For example, don't interfere with our Services or try to access them using a method other than the interface and the instructions that we provide. You may use our Services only as permitted by law, including applicable export and re-export control laws and regulations. We may suspend or stop providing our Services to you if you do not comply with our terms or policies or if we are investigating suspected misconduct.

Using our Services does not give you ownership of our intellectual property.

☐ **Accept** Terms & Conditions of Use *

Confirm

6. You will then need to change your password



✖ Your password has expired. You must change your password to proceed on the site.

✔ You have just used your one-time login link. It is no longer necessary to use this link to log in. Please change your password.

E-mail address *

jacobsonatkins+benton@gmail.com

A valid e-mail address. All e-mails from the system will be sent to this address. The e-mail address is not made public and will only be used if you wish to receive a new password or wish to receive certain news or notifications by e-mail.

Password *

Password

To change the current user password, enter the new password in both fields.

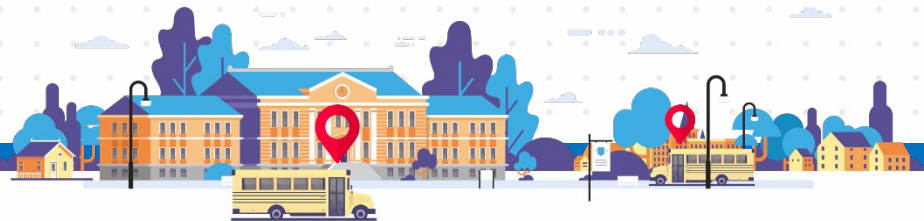

Parent Dashboard on Crosswalk K-12

Keep track of field trips
and special events

Review routes and bus stops
for your children

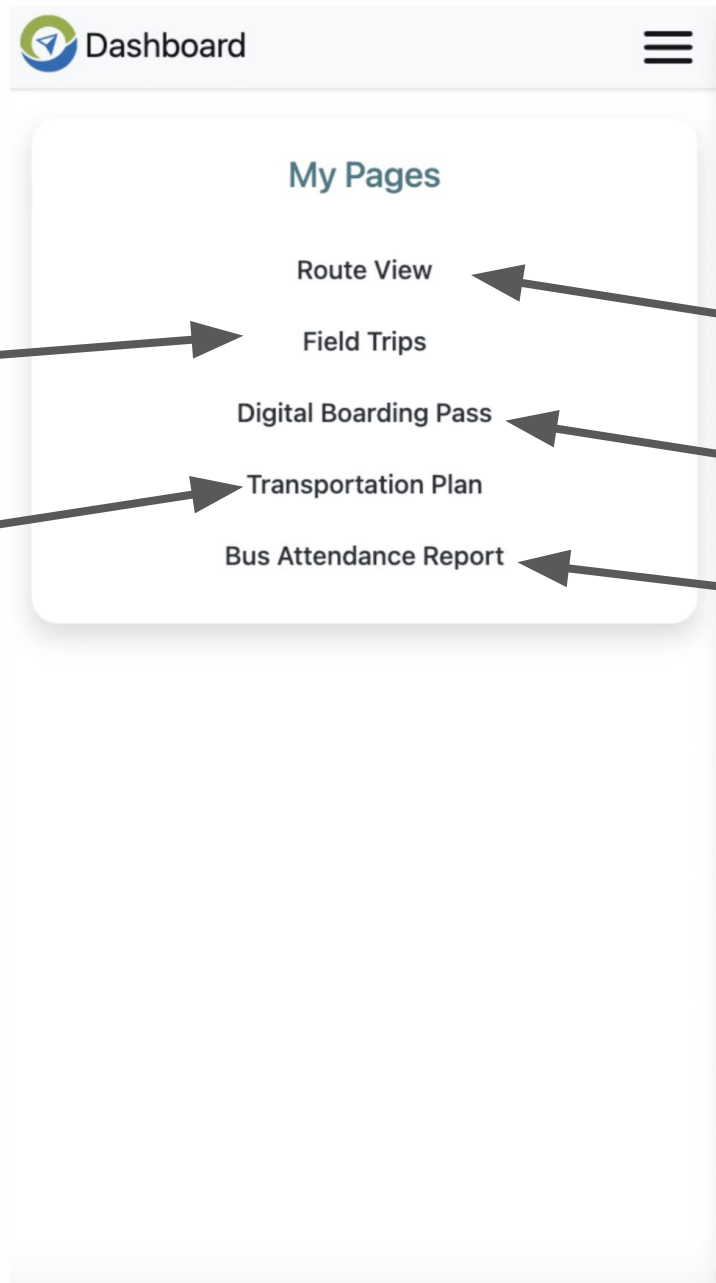

Watch your children's school
bus journey in real-time

Use smartphone to board bus

Review student ridership data

The transportation
department will be
responsible for assigning
routes and bus stops

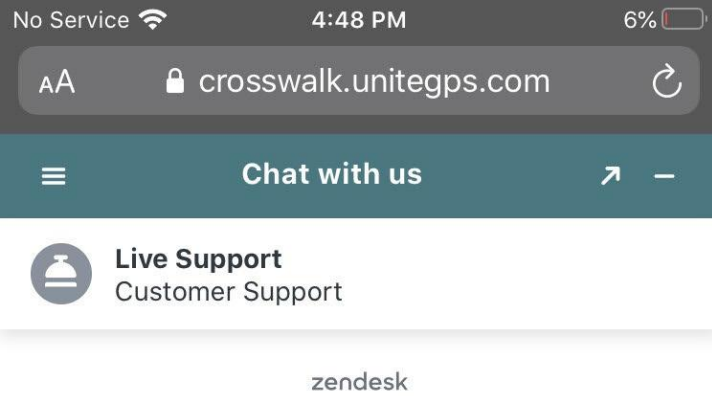

Quick help on Crosswalk K-12



Click on this icon when you need help changing your password, activating your account, any technical difficulty, etc.

A UniteGPS customer service representative will reply promptly with an answer

INSTRUCTIONAL VIDEO:

<https://vimeo.com/679105719/bfbcf29a85>

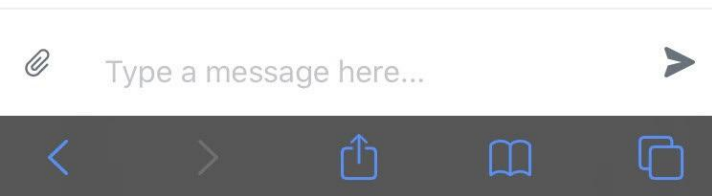

Type your message here or add an attachment by clicking on the paperclip icon

Route View

Here is where parents can track their child's bus journey when it's occurring in real-time

Click on the top dropdown to pull up a student's route

View the pickup location, pickup time, drop off location, and drop off time

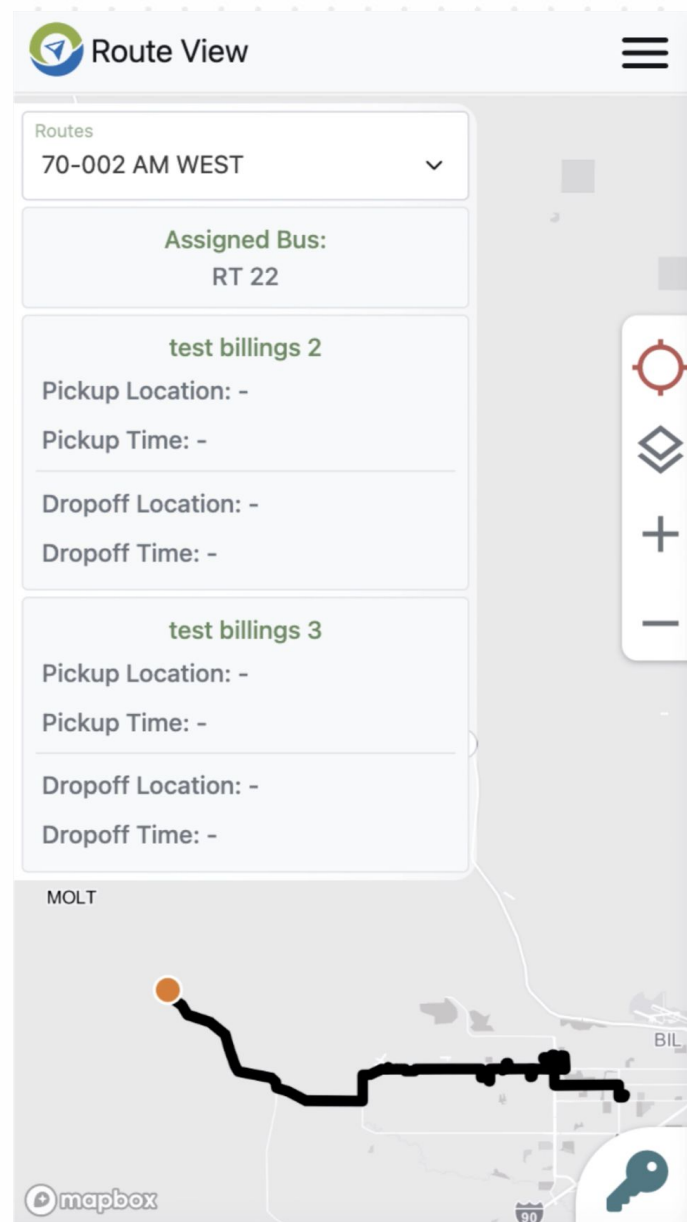

Field Trips

Field Trips allows parents to follow their children's field trip or sporting event in real-time with data uploading every five seconds

We see the vehicle assigned to the field trip, collection date and time, as well as speed when the trip is happening

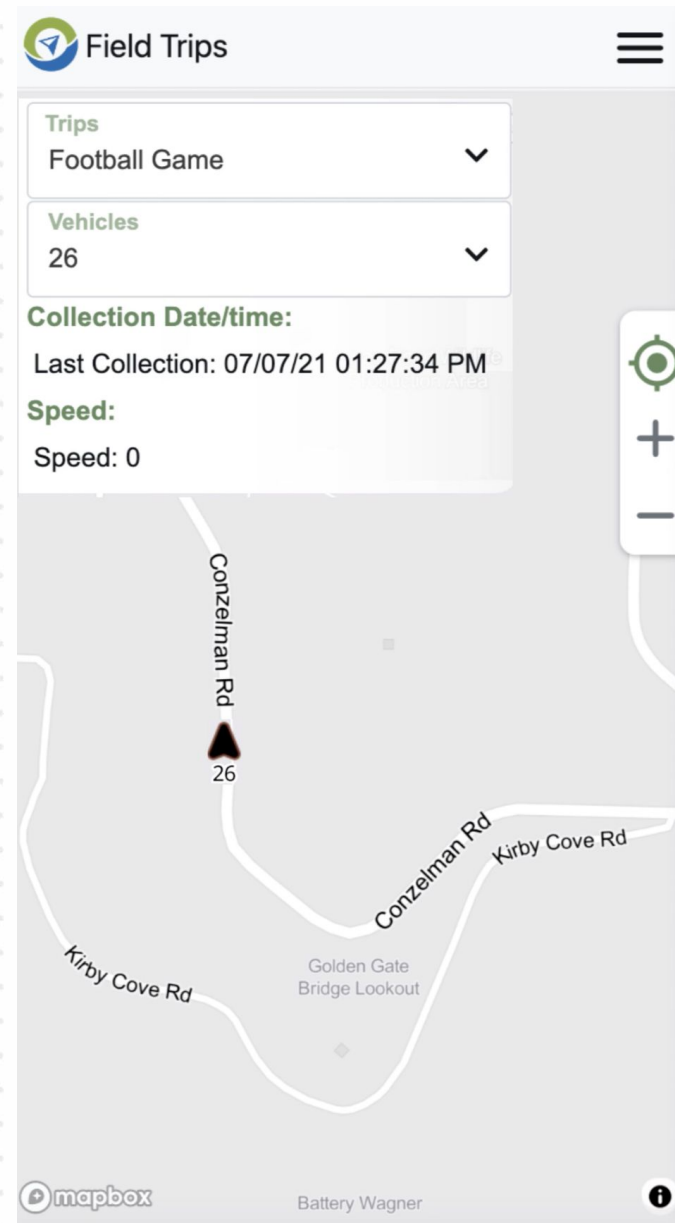

Digital Boarding Pass

Allows students to board the bus via mobile phones

Parents with multiple children can switch between student passes by clicking on the My Students dropdown

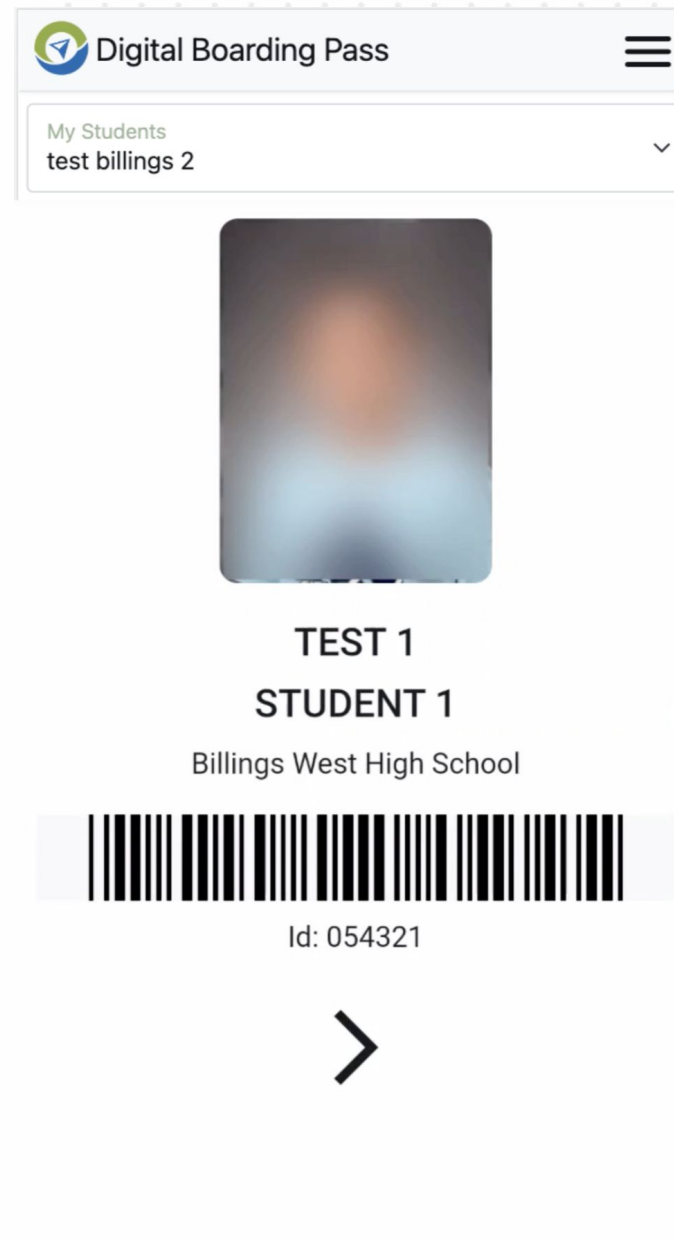

Transportation Plan

Parents go here to view their children's assigned routes and bus stops

Each line on the list is an individual student route assignment

We see the student name, route, stop, ETA, the days in which the student is assigned to the route, and the driver

Transportation Plan				
Student	Route	Stop	Day/Week	Driver
test billings 2	70-002 AM WEST	Buffalo Trail Rd @ Pleasant Valley Rd	Monday	test driver
test billings 2	70-002 AM WEST	Buffalo Trail Rd @ Pleasant Valley Rd	Tuesday	test driver
test billings 2	70-002 AM WEST	Buffalo Trail Rd @ Valley Canyon Ranch Rd	Thursday	test driver
test billings 2	70-002 AM WEST	Buffalo Trail Rd @ Valley Canyon Ranch Rd	Friday	test driver
test billings 2	steven test 1	4375 North Parkway	M T W Th F	test driver



Student Stop Report

Here is where parents can access their children's ridership data

On top is where parents can set the Start Date and End Date to pull up information

Each line of data is one ride occurring within the selected date range

Data fields include the student name, date, time, vehicle number, route name, stop name, and noting whether it's a pick up or drop off

 Student Stop Report

Start Date
11/01/2022

End Date
01/09/2023

Export ▾

Student	Vehicle	Driver	Stop	Date/Time	
Test 2 Student 2	RT 22	test driver	9800 Mission Gorge Road	11/21/2022 05:56 PM	Pickup
Test 2 Student 2	RT 22	test driver	9800 Mission Gorge Road	11/21/2022 06:08 PM	Dropoff

