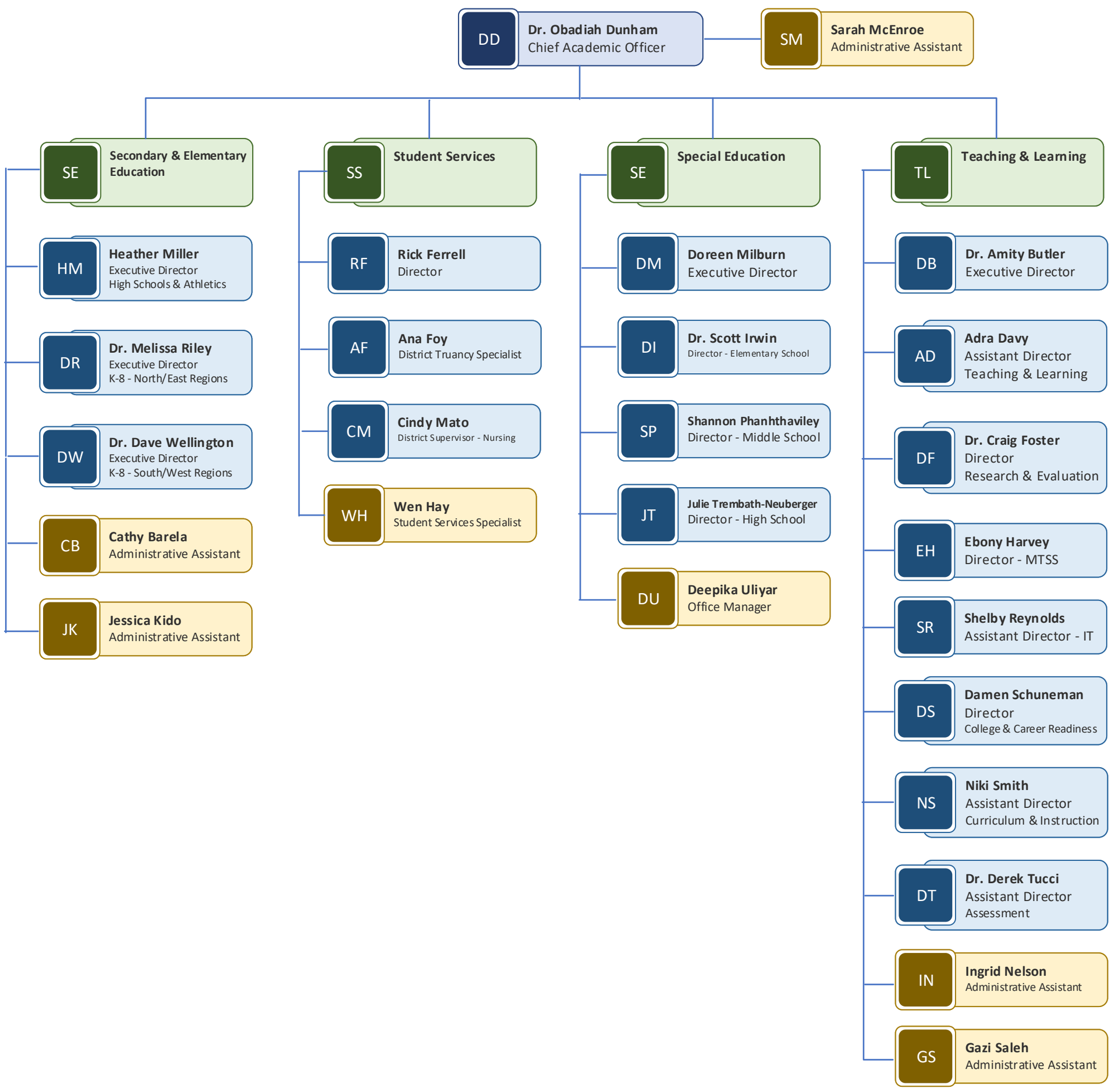Northshore School District
Chief Academic Officer
2024-2025