TEMECULA VALLEY UNIFIED SCHOOL DISTRICT

CONCEPTUAL TRUSTEE AREAS - SCENARIO 1

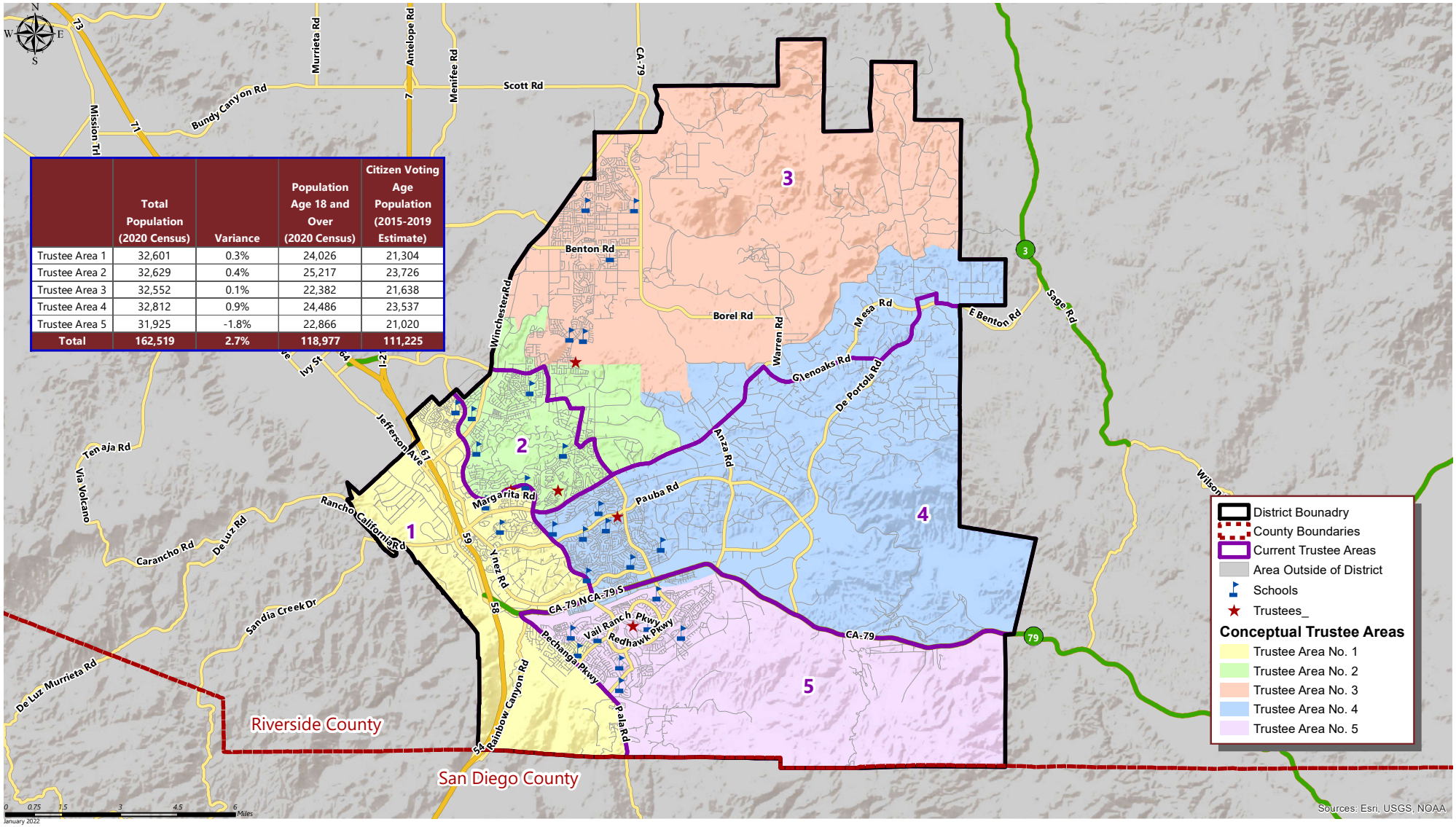

	Total Population (2020 Census)	Variance	Population Age 18 and Over (2020 Census)	Citizen Voting Age Population (2015-2019 Estimate)
Trustee Area 1	32,601	0.3%	24,026	21,304
Trustee Area 2	32,629	0.4%	25,217	23,726
Trustee Area 3	32,552	0.1%	22,382	21,638
Trustee Area 4	32,812	0.9%	24,486	23,537
Trustee Area 5	31,925	-1.8%	22,866	21,020
Total	**162,519**	**2.7%**	**118,977**	**111,225**

COOPERATIVE STRATEGIES
ASSESS · PLAN · FUND · BUILD