



DANVILLE AREA SCHOOL DISTRICT

FEASIBILITY STUDY

MID-POINT CHECK-IN

COMMITTEE OF THE WHOLE MEETING • OCTOBER 2ND, 2024

ALLOY5

INTRODUCTION

01



Randy Galiotto | **AIA**

ALLOY5, PRINCIPAL



Jamie Bortz

ALLOY5, SENIOR PROJECT MANAGER



Michelle Mozingo

ALLOY5, SENIOR DESIGNER



Nick Rubino

ALLOY5, ARCHITECTURAL DESIGNER

FEASIBILITY STUDY

02

1

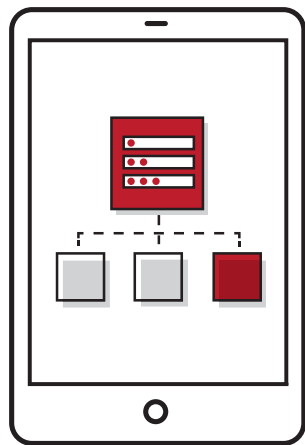

**DATA COLLECTION,
ANALYSIS, & EVALUATION**

2

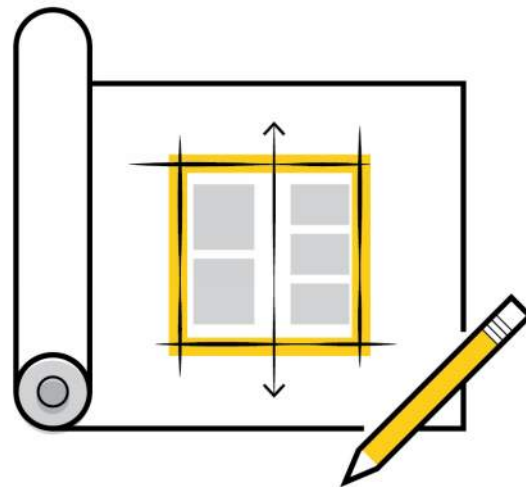

BUILDING EVALUATIONS

3

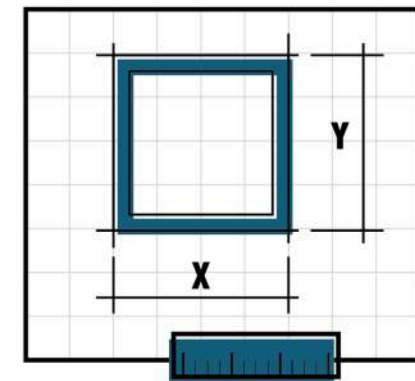

CONCEPT DESIGN PHASE

WORK PLAN TIMELINE

03

PROJECT TIMELINE: 5 MONTHS FROM START (JULY 18 2024 - DECEMBER 18 2024)

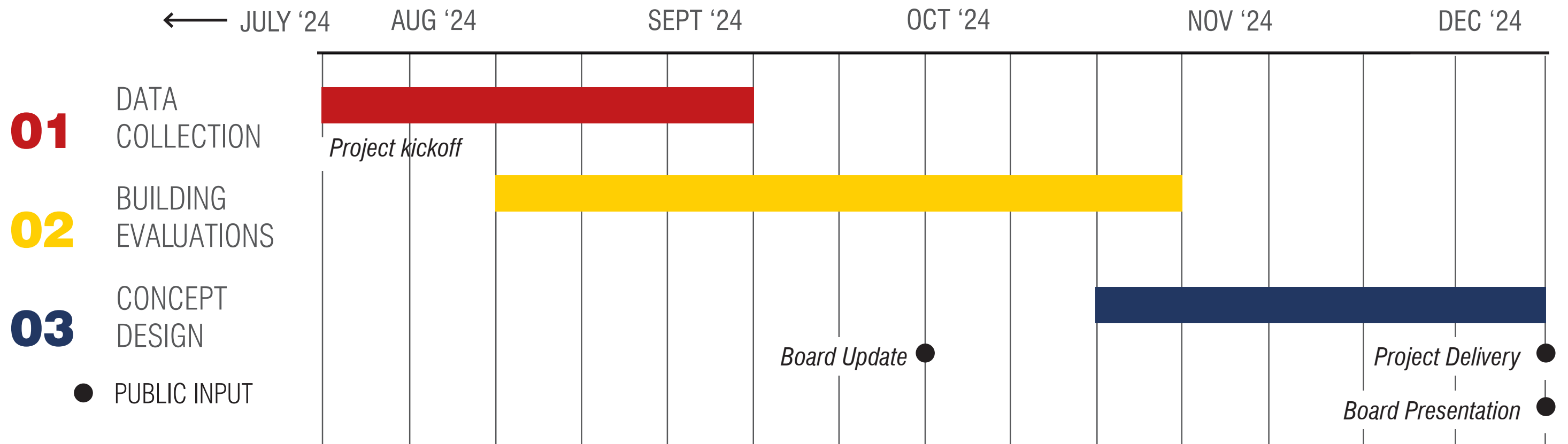



CLASSROOM CAPACITY: 25 STUDENTS

RECOMMENDED SCHOOL CAPACITY

85%

TARGET CAPACITY: 85% of functional capacity (25 students per classroom)

- ✓ Leaves room for growth and unexpected bubble years
- ✓ Provides flexibility

DISTRICT ENROLLMENT PROJECTIONS

2025-2033

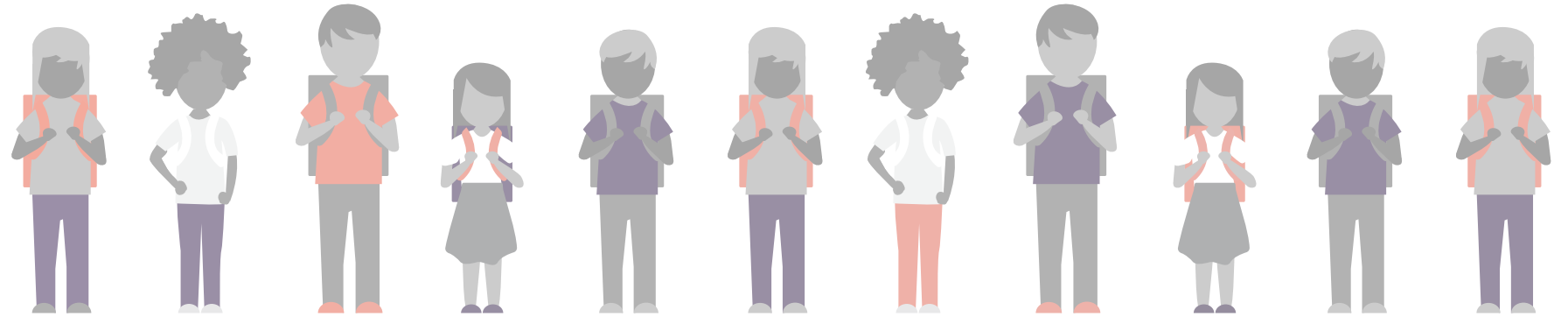

DISTRICT WIDE

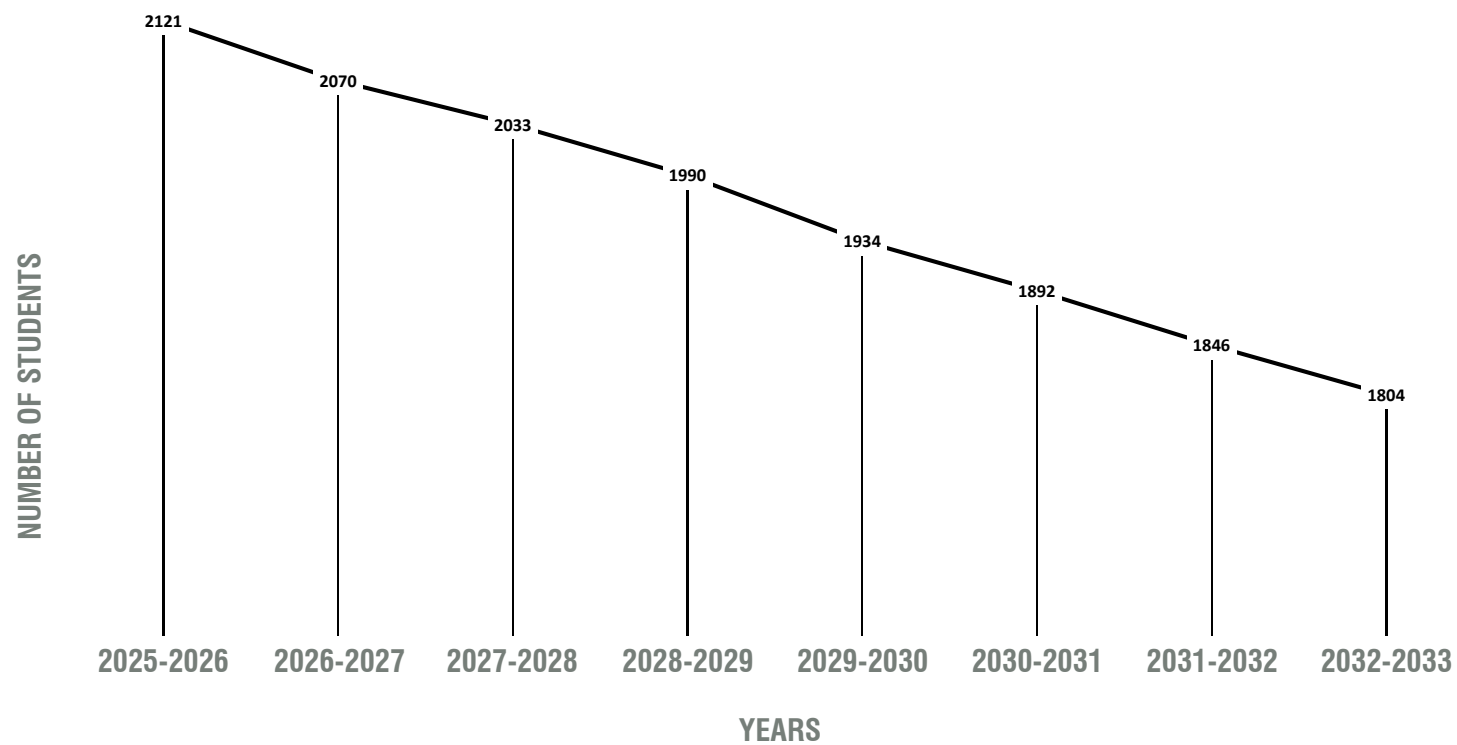

PER BUILDING

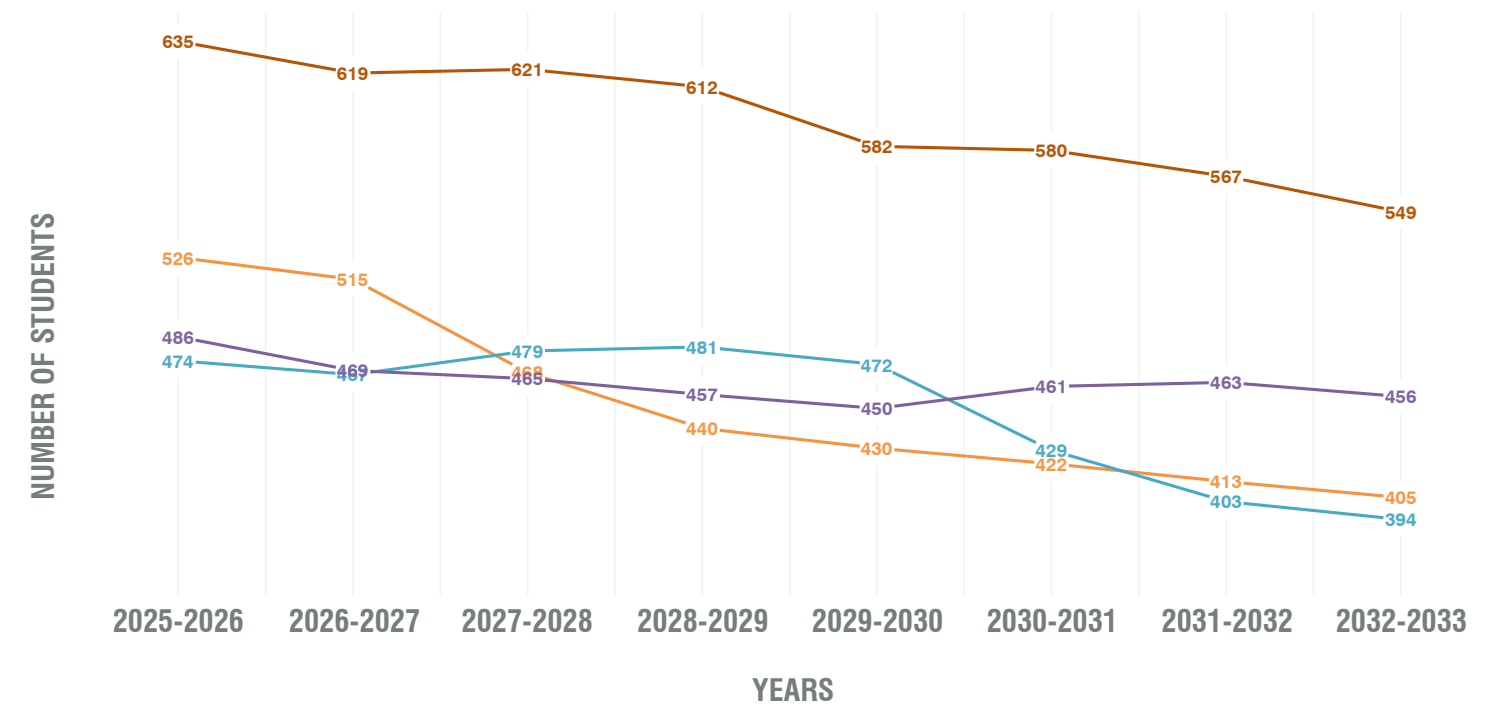

*ENROLLMENT PROJECTIONS FROM PENNSYLVANIA DEPARTMENT OF EDUCATION

High School Middle School Intermediate School Primary School



04 DISTRICT BUILDINGS EVALUATIONS

A collage of hand-drawn portraits of students, each with a name label above or below them. The names include NIAN, NOLAN, CLONMOR, JOE LAKE, JORDAN, HENRY, MORGAN, SARAH, HENRY, and JIMMY. The drawings are colorful and stylized, with some names crossed out with 'X's'.

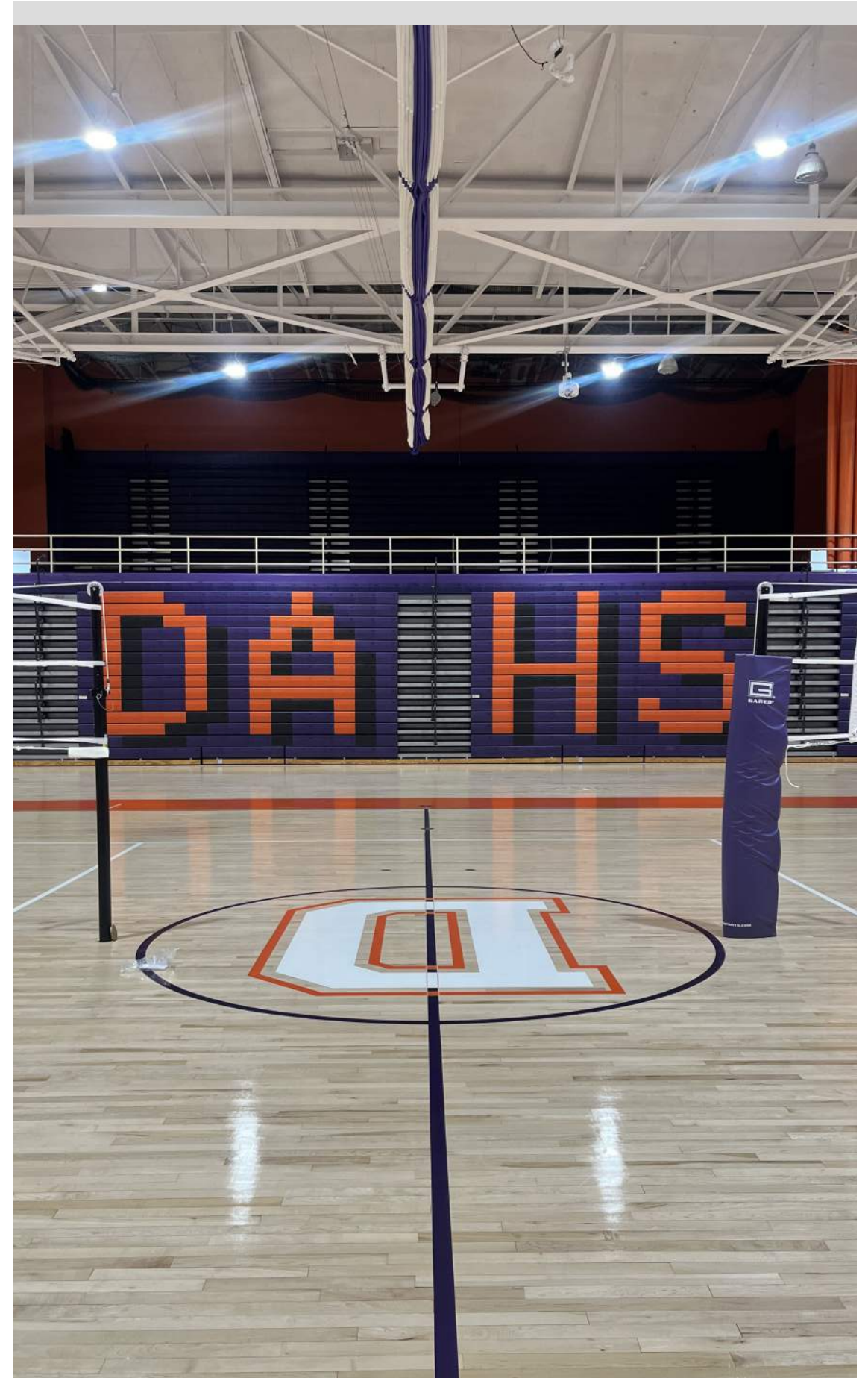

BUILDING EVALUATIONS RUBRIC

(Category Rating x Importance Factor)

Priority color scale



Priority	1, 2	3, 4	5, 6	7, 8	9, 10
Description	Excellent: Will need attention in the future	Good: Suggested to improve operations	Average: Should be budgeted for	Poor: Address promptly	Critical: Address immediately
Time Frame	8+ years	5-8 years	3-5 years	1-3 years	Immediately

PRIMARY SCHOOL

- 1 **DANVILLE PRIMARY SCHOOL**
931 Ironmen Lane, Danville

INTERMEDIATE SCHOOL

- 2 **LIBERTY VALLEY INTERMEDIATE**
327 Liberty Valley Rd, Danville

MIDDLE SCHOOL

- 3 **DANVILLE AREA MIDDLE SCHOOL**
252 Northumberland St, Danville

HIGH SCHOOL

- 4 **DANVILLE AREA HIGH SCHOOL**
733 Ironmen Lane, Danville

ADMINISTRATION

- 5 **DISTRICT OFFICE**
733 Ironmen Lane, Danville

ATHLETICS

- 6 **FIELD HOUSE & STADIUM**
Ironmen Lane, Danville

MAINTENANCE

- 7 **MAINTENANCE BUILDING**
Ironmen Lane, Danville

2,105

TOTAL STUDENT ENROLLMENT

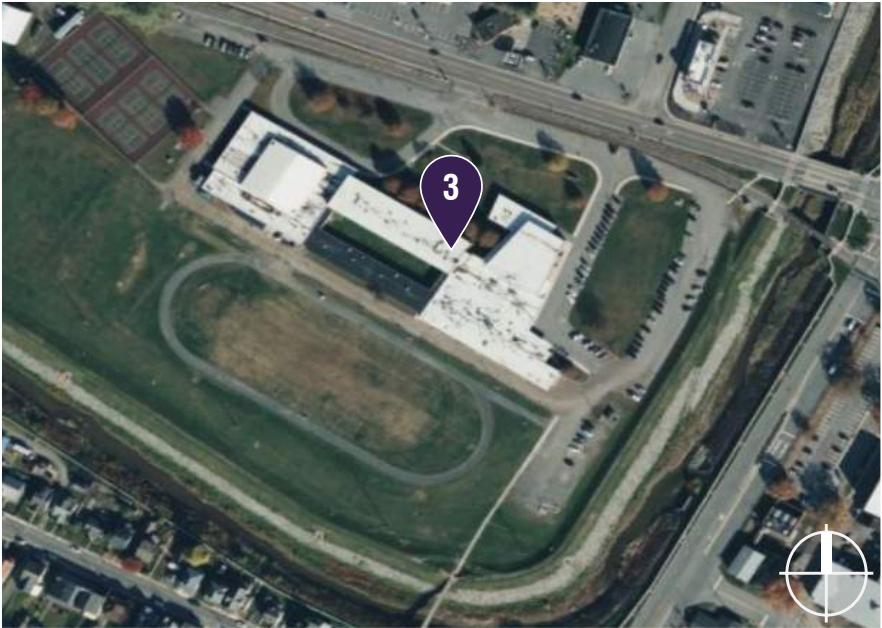

1 Danville Primary School



110,200 SF

OVERALL BUILDING SQUARE FOOTAGE

487 students

CURRENTLY ENROLLED

57%

CAPACITY

850 students

ACADEMIC CAPACITY



GOOD (5-8 YEARS)

1 DANVILLE PRIMARY SCHOOL | LEVEL 01

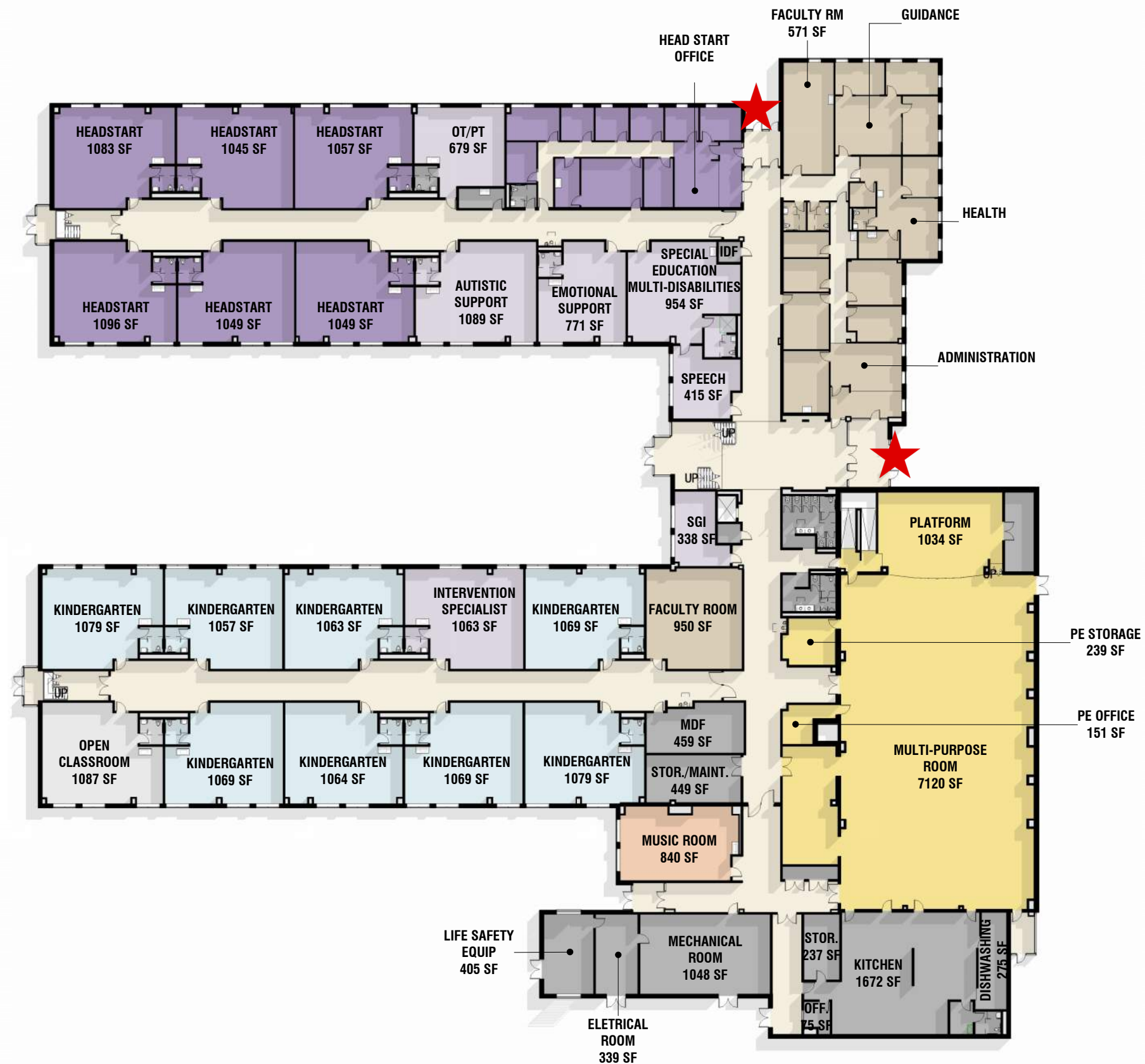

FLOOR PLAN KEY

- LEARNING SUPPORT
- HEADSTART
- KINDERGARTEN
- GRADES 1-2
- COMMON SPACES
- GRADES 3-5
- GRADES 6-8
- GRADES 9-12
- ADMIN/TEACHERS
- SCIENCE/LABS
- ART/DESIGN/TECH
- MUSIC/THEATER
- GYMNASIUM
- CIRCULATION
- BUILDING SUPPORT
- SCHOOL ENTRANCE



1 DANVILLE PRIMARY SCHOOL | LEVEL 02



- FLOOR PLAN KEY**
- LEARNING SUPPORT
 - HEADSTART
 - KINDERGARTEN
 - GRADES 1-2
 - COMMON SPACES
 - GRADES 3-5
 - GRADES 6-8
 - GRADES 9-12
 - ADMIN/TEACHERS
 - SCIENCE/LABS
 - ART/DESIGN/TECH
 - MUSIC/THEATER
 - GYMNASIUM
 - CIRCULATION
 - BUILDING SUPPORT
 - SCHOOL ENTRANCE



1

DANVILLE PRIMARY SCHOOL

931 Ironmen Lane, Danville





OVERALL RATING

GOOD
5-8 YEARS



COLOR KEY

- EXCELLENT (8+ YEARS)
- GOOD (5-8 YEARS)
- AVERAGE (3-5 YEARS)
- POOR (1-3 YEARS)
- CRITICAL (IMMEDIATELY)

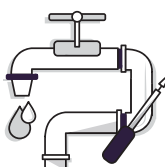
<div></div> <div>SITE</div>	<div></div> <div>BUILDING ENVELOPE</div>	<div></div> <div>ARCHITECTURE</div>	<div></div> <div>MECHANICAL</div>	<div></div> <div>ELECTRICAL</div>	<div></div> <div>PLUMBING/FIRE</div>
<div><div></div> Sidewalks</div> <div><div></div> Parking</div> <div><div></div> Roadways / Circulation</div> <div><div></div> Exterior ADA / Code Compliance</div> <div><div></div> Playgrounds</div>	<div><div></div> Exterior Walls</div> <div><div></div> Interior Walls</div> <div><div></div> Expansion Joints . Weather Seals</div> <div><div></div> Exterior Doors / Windows</div> <div><div></div> Roof</div>	<div><div></div> Security & Entrance</div> <div><div></div> Casework & Lockers</div> <div><div></div> Finishes</div> <div><div></div> Ceilings</div> <div><div></div> Doors</div> <div><div></div> Technology</div> <div><div></div> ADA / Code Compliance</div>	<div><div></div> Air Distribution Systems, Air Handling, & Ventilation</div> <div><div></div> HVAC Control Systems</div> <div><div></div> Central Plant</div>	<div><div></div> Electrical Distribution</div> <div><div></div> Emergency / Standby Power</div> <div><div></div> Lighting</div> <div><div></div> Fire Alarm System</div> <div><div></div> Security Technology</div> <div><div></div> PA / Clock</div> <div><div></div> AV Systems</div> <div><div></div> Data Systems</div>	<div><div></div> Water distribution system</div> <div><div></div> Hot Water Heaters</div> <div><div></div> Fire Protection/ Sprinklers</div>

*MEPF RATINGS BASED ON PREVIOUS DISTRICT WIDE FEASIBILITY STUDIES

1 DANVILLE PRIMARY SCHOOL

931 Ironmen Lane, Danville

OVERALL RATING

GOOD
5-8 YEARS



COLOR KEY

● EXCELLENT (8+ YEARS)
 ● GOOD (5-8 YEARS)
 ● AVERAGE (3-5 YEARS)
 ● POOR (1-3 YEARS)
 ● CRITICAL (IMMEDIATELY)



● Parking - Traffic issues with High School



● Ext. ADA - Sidewalks in good condition



● Roof - Good condition; Lightning Protection



● Ext. Walls - Few cracks/mortar issues

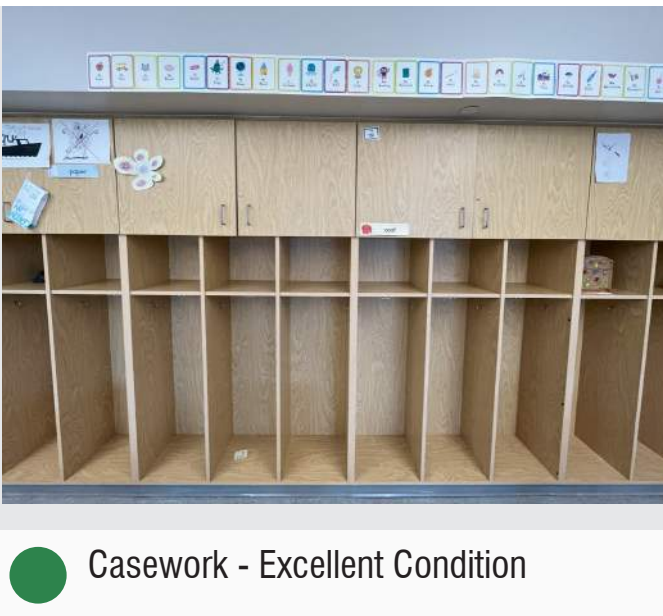

● Casework - Excellent Condition



● ADA - Meets Code

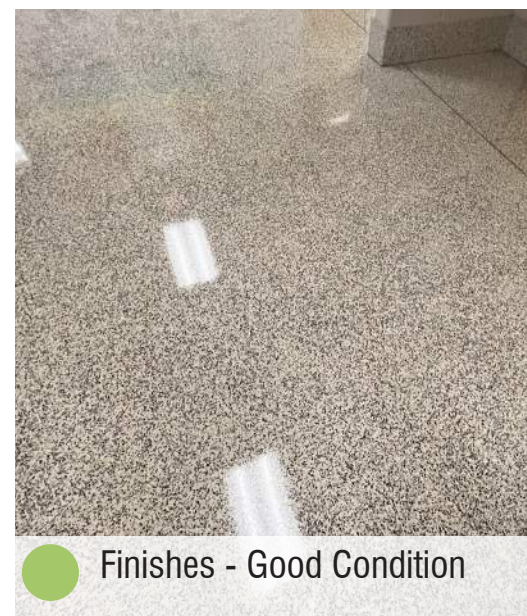

● Finishes - Good Condition

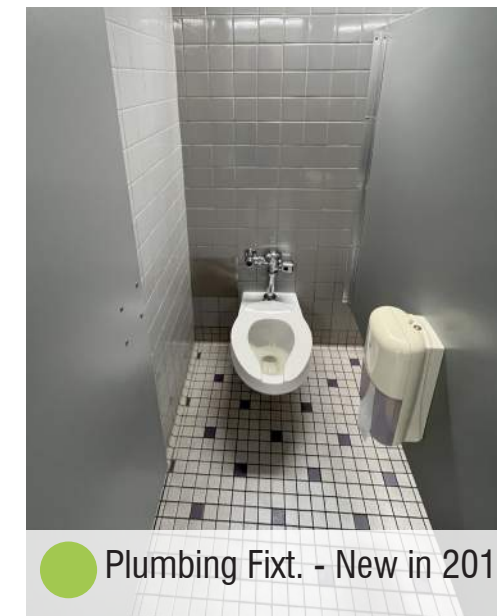

● Plumbing Fixt. - New in 2011

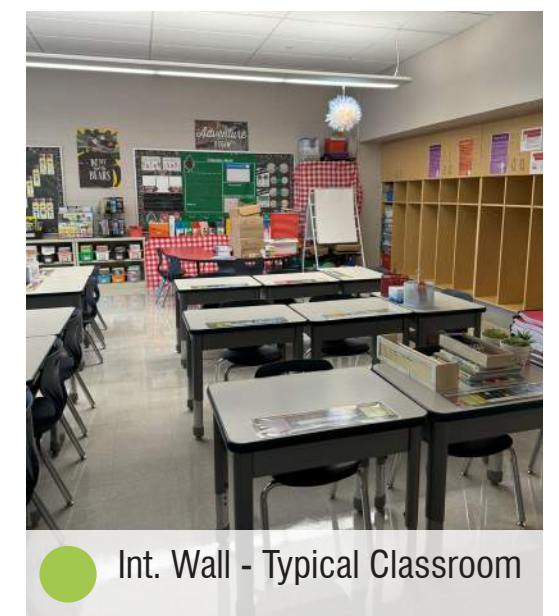

● Int. Wall - Typical Classroom

2 Liberty Valley Intermediate School



72,400 SF

OVERALL BUILDING SQUARE FOOTAGE

495 students

CURRENTLY ENROLLED

79%

CAPACITY

625 students

ACADEMIC CAPACITY

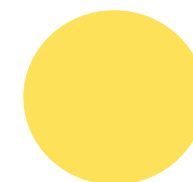

AVERAGE (3-5 YEARS)

2 LIBERTY VALLEY INTERMEDIATE SCHOOL | LEVEL 01

FLOOR PLAN KEY

- LEARNING SUPPORT
- HEADSTART
- KINDERGARTEN
- GRADES 1-2
- COMMON SPACES
- GRADES 3-5
- GRADES 6-8
- GRADES 9-12
- ADMIN/TEACHERS
- SCIENCE/LABS
- ART/DESIGN/TECH
- MUSIC/THEATER
- GYMNASIUM
- CIRCULATION
- BUILDING SUPPORT
- SCHOOL ENTRANCE



2

LIBERTY VALLEY INTERMEDIATE SCHOOL

327 Liberty Valley Rd, Danville





OVERALL RATING

AVERAGE
3-5 YEARS



COLOR KEY

- EXCELLENT (8+ YEARS)
- GOOD (5-8 YEARS)
- AVERAGE (3-5 YEARS)
- POOR (1-3 YEARS)
- CRITICAL (IMMEDIATELY)

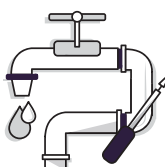
<div></div> <div>SITE</div>	<div></div> <div>BUILDING ENVELOPE</div>	<div></div> <div>ARCHITECTURE</div>	<div></div> <div>MECHANICAL</div>	<div></div> <div>ELECTRICAL</div>	<div></div> <div>PLUMBING/FIRE</div>
<div><div></div> Sidewalks</div> <div><div></div> Parking</div> <div><div></div> Roadways / Circulation</div> <div><div></div> Exterior ADA / Code Compliance</div> <div><div></div> Playgrounds</div>	<div><div></div> Exterior Walls</div> <div><div></div> Interior Walls</div> <div><div></div> Expansion Joints . Weather Seals</div> <div><div></div> Exterior Doors / Windows</div> <div><div></div> Roof</div>	<div><div></div> Security & Entrance</div> <div><div></div> Casework & Lockers</div> <div><div></div> Finishes</div> <div><div></div> Ceilings</div> <div><div></div> Doors</div> <div><div></div> Technology</div> <div><div></div> ADA / Code Compliance</div>	<div><div></div> Air Distribution Systems, Air Handling, & Ventilation</div> <div><div></div> HVAC Control Systems</div> <div><div></div> Central Plant</div>	<div><div></div> Electrical Distribution</div> <div><div></div> Emergency / Standby Power</div> <div><div></div> Lighting</div> <div><div></div> Fire Alarm System</div> <div><div></div> Security Technology</div> <div><div></div> PA / Clock</div> <div><div></div> AV Systems</div> <div><div></div> Data Systems</div>	<div><div></div> Water distribution system</div> <div><div></div> Hot Water Heaters</div> <div><div></div> Fire Protection/ Sprinklers (None)</div>

*MEPF RATINGS BASED ON PREVIOUS DISTRICT WIDE FEASIBILITY STUDIES

2 LIBERTY VALLEY INTERMEDIATE SCHOOL

327 Liberty Valley Rd, Danville

OVERALL RATING

AVERAGE
3-5 YEARS



COLOR KEY

● EXCELLENT (8+ YEARS)
 ● GOOD (5-8 YEARS)
 ● AVERAGE (3-5 YEARS)
 ● POOR (1-3 YEARS)
 ● CRITICAL (IMMEDIATELY)



● Parking - Small, causes safety concerns



● Ext. ADA - Slight cracking



● Roof - TPO Peeling; EPDM



● Ext. Walls - Missing/Cracking sealant at expansion joints



● Casework - Average Condition; not enough storage



● ADA - Bathroom Code Compliance Issues



● Finishes - Patchwork Conditions



● Lack of bathrooms for students & staff

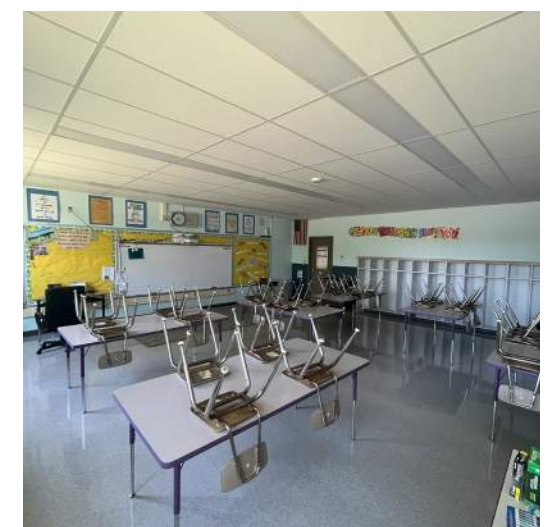

● Int. Wall - Typical Classroom

3 Danville Area Middle School



105,190 SF

OVERALL BUILDING SQUARE FOOTAGE

513 students

CURRENTLY ENROLLED

96%

CAPACITY

600 students

ACADEMIC CAPACITY

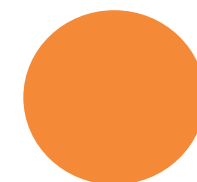

POOR (1-3 YEARS)

3 DANVILLE AREA MIDDLE SCHOOL | LEVEL 01

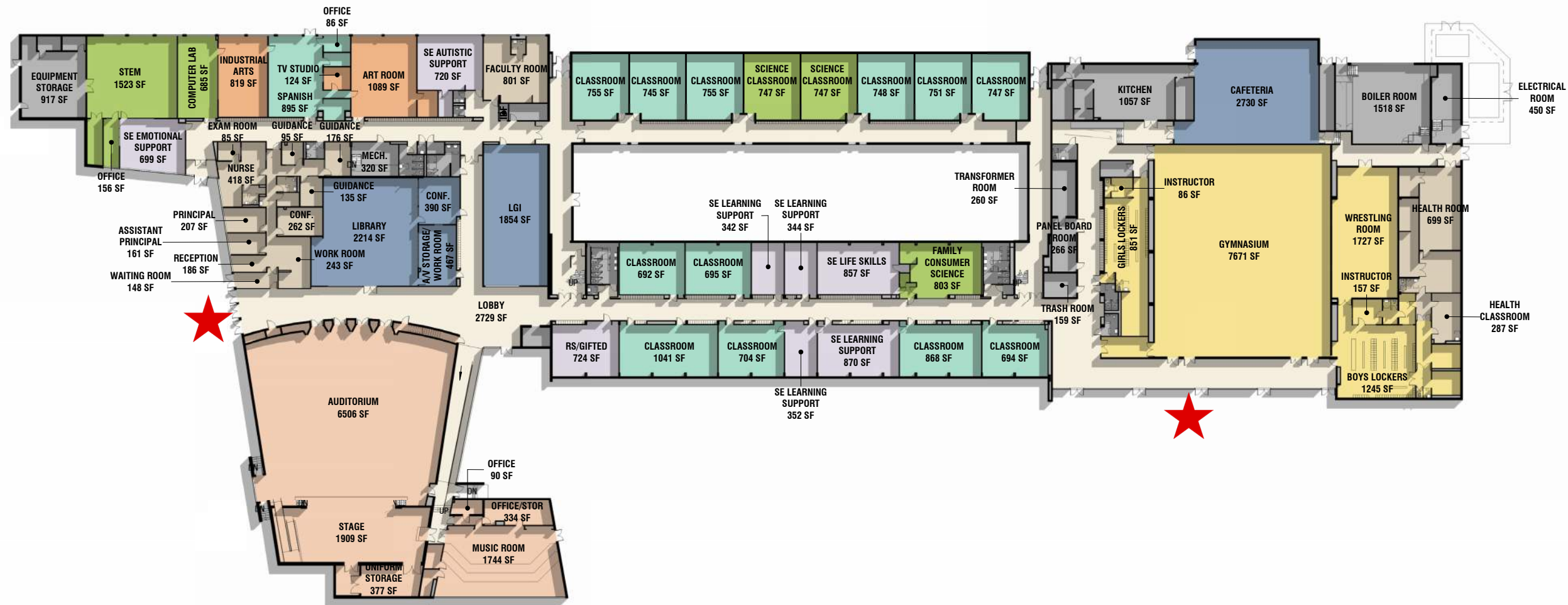

- FLOOR PLAN KEY**
- LEARNING SUPPORT
 - HEADSTART
 - KINDERGARTEN
 - GRADES 1-2
 - COMMON SPACES
 - GRADES 3-5
 - GRADES 6-8
 - GRADES 9-12
 - ADMIN/TEACHERS
 - SCIENCE/LABS
 - ART/DESIGN/TECH
 - MUSIC/THEATER
 - GYMNASIUM
 - CIRCULATION
 - BUILDING SUPPORT
 - SCHOOL ENTRANCE



3 DANVILLE AREA MIDDLE SCHOOL | LEVEL 02

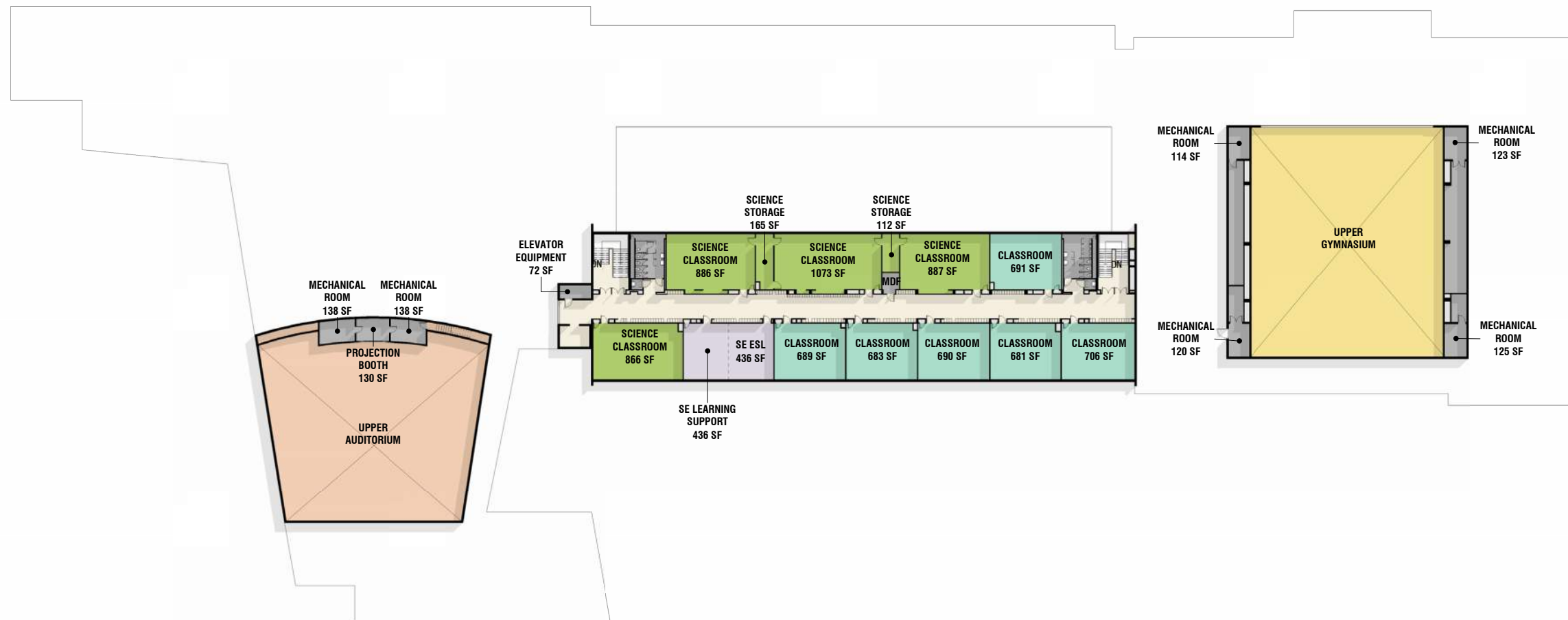

- FLOOR PLAN KEY**
- LEARNING SUPPORT
 - HEADSTART
 - KINDERGARTEN
 - GRADES 1-2
 - COMMON SPACES
 - GRADES 3-5
 - GRADES 6-8
 - GRADES 9-12
 - ADMIN/TEACHERS
 - SCIENCE/LABS
 - ART/DESIGN/TECH
 - MUSIC/THEATER
 - GYMNASIUM
 - CIRCULATION
 - BUILDING SUPPORT
 - SCHOOL ENTRANCE



3

DANVILLE AREA MIDDLE SCHOOL

252 Northumberland St, Danville





OVERALL RATING

POOR
1-3 YEARS



COLOR KEY

- EXCELLENT (8+ YEARS)
- GOOD (5-8 YEARS)
- AVERAGE (3-5 YEARS)
- POOR (1-3 YEARS)
- CRITICAL (IMMEDIATELY)

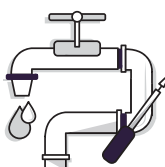
<div><div>SITE</div></div>	<div><div>BUILDING ENVELOPE</div></div>	<div><div>ARCHITECTURE</div></div>	<div><div>MECHANICAL</div></div>	<div><div>ELECTRICAL</div></div>	<div><div>PLUMBING/FIRE</div></div>
<div><div></div> Sidewalks</div> <div><div></div> Parking</div> <div><div></div> Roadways / Circulation</div> <div><div></div> Exterior ADA / Code Compliance</div>	<div><div></div> Exterior Walls</div> <div><div></div> Interior Walls</div> <div><div></div> Expansion Joints . Weather Seals</div> <div><div></div> Exterior Doors / Windows</div> <div><div></div> Roof</div>	<div><div></div> Security & Entrance</div> <div><div></div> Casework & Lockers</div> <div><div></div> Finishes</div> <div><div></div> Ceilings</div> <div><div></div> Doors</div> <div><div></div> Technology</div> <div><div></div> ADA / Code Compliance</div>	<div><div></div> Air Distribution Systems, Air Handling, & Ventilation</div> <div><div></div> HVAC Control Systems</div> <div><div></div> Central Plant</div>	<div><div></div> Electrical Distribution</div> <div><div></div> Emergency / Standby Power</div> <div><div></div> Lighting</div> <div><div></div> Fire Alarm System</div> <div><div></div> Security Technology</div> <div><div></div> PA / Clock</div> <div><div></div> AV Systems</div> <div><div></div> Data Systems</div>	<div><div></div> Water distribution system</div> <div><div></div> Hot Water Heaters</div> <div><div></div> Fire Protection/ Sprinklers (None)</div>

*MEPF RATINGS BASED ON PREVIOUS DISTRICT WIDE FEASIBILITY STUDIES

3 DANVILLE AREA MIDDLE SCHOOL

252 Northumberland St, Danville

OVERALL RATING

POOR
1-3 YEARS



COLOR KEY

● EXCELLENT (8+ YEARS)
 ● GOOD (5-8 YEARS)
 ● AVERAGE (3-5 YEARS)
 ● POOR (1-3 YEARS)
 ● CRITICAL (IMMEDIATELY)



● Site - Constructed in flood plain



● Ext. ADA - Signs of weathering; Lack of parking



● Roof - Various states throughout



● Ext. Walls - Masonry shows signs of aging; Staining; Flood control

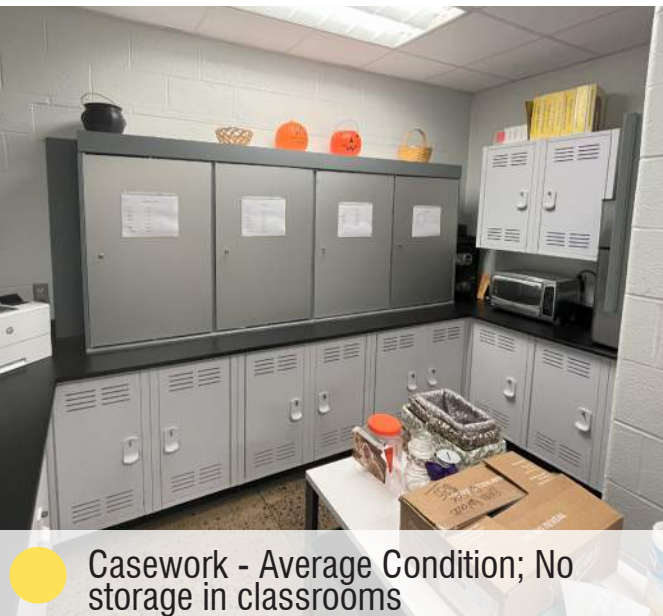

● Casework - Average Condition; No storage in classrooms

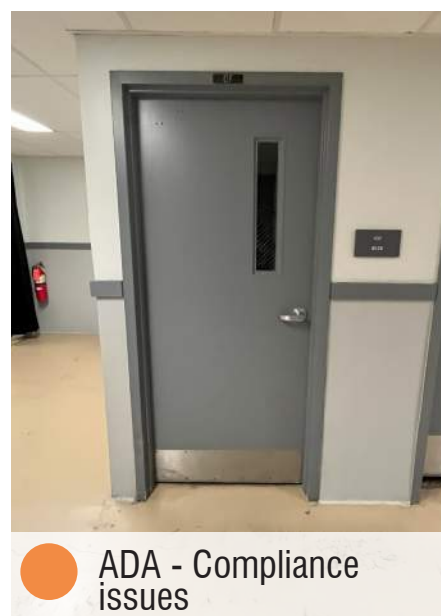

● ADA - Compliance issues

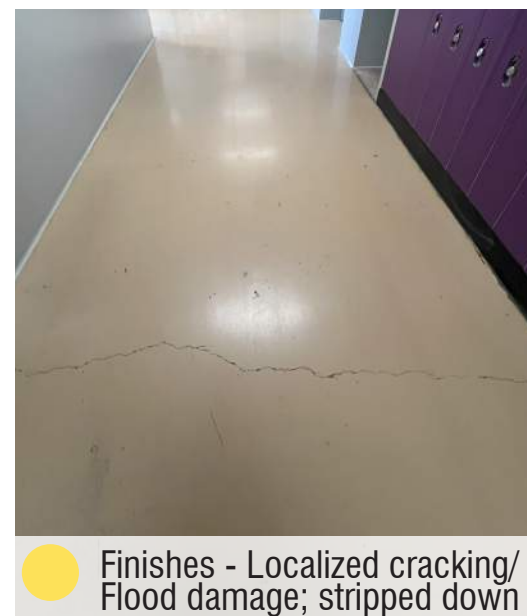

● Finishes - Localized cracking/ Flood damage; stripped down

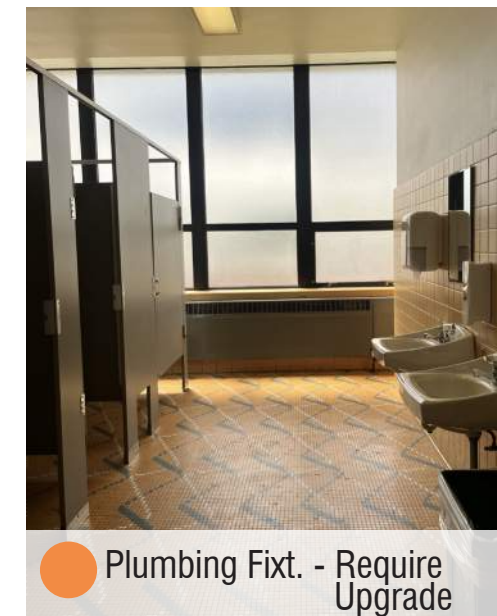

● Plumbing Fixt. - Require Upgrade

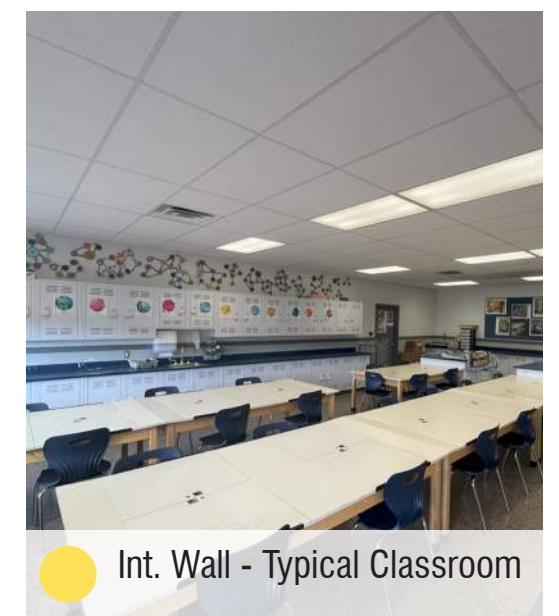

● Int. Wall - Typical Classroom

4 5 Danville Area High School & DOA



172,160 SF

OVERALL BUILDING SQUARE FOOTAGE

610 students

CURRENTLY ENROLLED

72%

CAPACITY

850 students

ACADEMIC CAPACITY

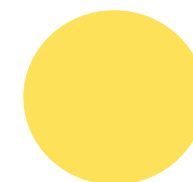

AVERAGE (3-5 YEARS)

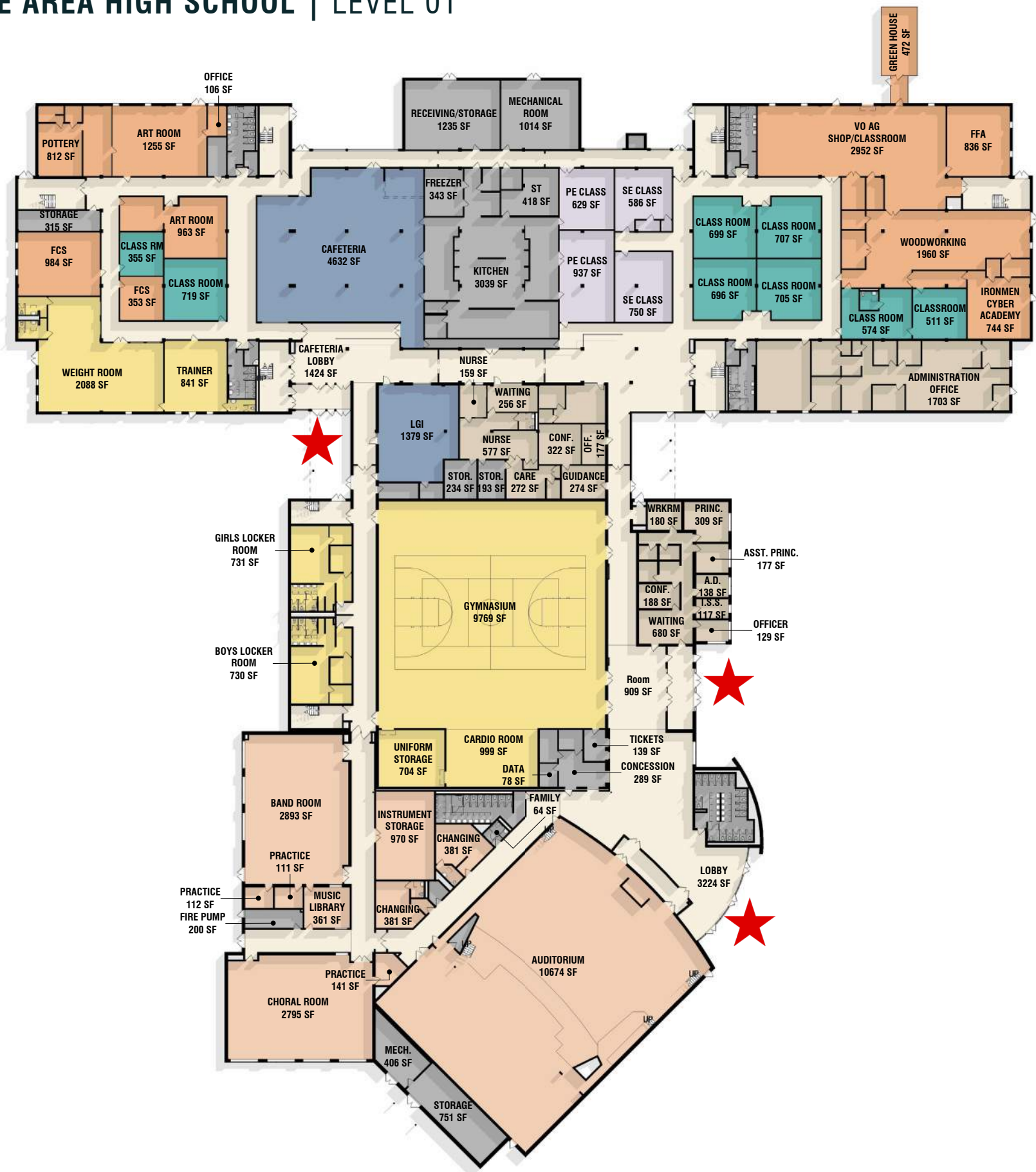

FLOOR PLAN KEY

- LEARNING SUPPORT
- HEADSTART
- KINDERGARTEN
- GRADES 1-2
- COMMON SPACES
- GRADES 3-6
- GRADES 7-8
- GRADES 9-12
- ADMIN/TEACHERS
- SCIENCE/LABS
- ART/DESIGN/TECH
- MUSIC/THEATER
- GYMNASIUM
- CIRCULATION
- BUILDING SUPPORT
- SCHOOL ENTRANCE

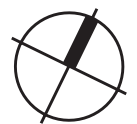

4 5 DANVILLE AREA HIGH SCHOOL | LEVEL 02



FLOOR PLAN KEY

- LEARNING SUPPORT
- HEADSTART
- KINDERGARTEN
- GRADES 1-2
- COMMON SPACES
- GRADES 3-6
- GRADES 7-8
- GRADES 9-12
- ADMIN/TEACHERS
- SCIENCE/LABS
- ART/DESIGN/TECH
- MUSIC/THEATER
- GYMNASIUM
- CIRCULATION
- BUILDING SUPPORT
- SCHOOL ENTRANCE



4

5

DANVILLE AREA HIGH SCHOOL & DOA

733 Ironmen Lane, Danville





OVERALL RATING

AVERAGE
3-5 YEARS



COLOR KEY

- EXCELLENT (8+ YEARS)
- GOOD (5-8 YEARS)
- AVERAGE (3-5 YEARS)
- POOR (1-3 YEARS)
- CRITICAL (IMMEDIATELY)

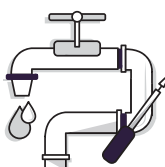
<div></div> <div>SITE</div>	<div></div> <div>BUILDING ENVELOPE</div>	<div></div> <div>ARCHITECTURE</div>	<div></div> <div>MECHANICAL</div>	<div></div> <div>ELECTRICAL</div>	<div></div> <div>PLUMBING/FIRE</div>
<div><div></div> Sidewalks</div> <div><div></div> Parking</div> <div><div></div> Roadways / Circulation</div> <div><div></div> Exterior ADA / Code Compliance</div>	<div><div></div> Exterior Walls</div> <div><div></div> Interior Walls</div> <div><div></div> Expansion Joints . Weather Seals</div> <div><div></div> Exterior Doors / Windows</div> <div><div></div> Roof</div>	<div><div></div> Security & Entrance</div> <div><div></div> Casework & Lockers</div> <div><div></div> Finishes</div> <div><div></div> Ceilings</div> <div><div></div> Doors</div> <div><div></div> Technology</div> <div><div></div> ADA / Code Compliance</div>	<div><div></div> Air Distribution Systems, Air Handling, & Ventilation</div> <div><div></div> HVAC Control Systems</div> <div><div></div> Central Plant</div>	<div><div></div> Electrical Distribution</div> <div><div></div> Emergency / Standby Power</div> <div><div></div> Lighting</div> <div><div></div> Fire Alarm System</div> <div><div></div> Security Technology</div> <div><div></div> PA / Clock</div> <div><div></div> AV Systems</div> <div><div></div> Data Systems</div>	<div><div></div> Water distribution system</div> <div><div></div> Hot Water Heaters</div> <div><div></div> Fire Protection/ Sprinklers</div>

*MEPF RATINGS BASED ON PREVIOUS DISTRICT WIDE FEASIBILITY STUDIES

4 5 DANVILLE AREA HIGH SCHOOL & DOA 733 Ironmen Lane, Danville

OVERALL RATING

AVERAGE
3-5 YEARS



COLOR KEY

- EXCELLENT (8+ YEARS)
- GOOD (5-8 YEARS)
- AVERAGE (3-5 YEARS)
- POOR (1-3 YEARS)
- CRITICAL (IMMEDIATELY)



Parking - Good parking and roadways



Ext. ADA - Sidewalks in various states of aging



Roof - Original Roof in poor condition



Ext. Walls - Some cracking and spalling



Casework - Varying Conditions



ADA - Compliance issues

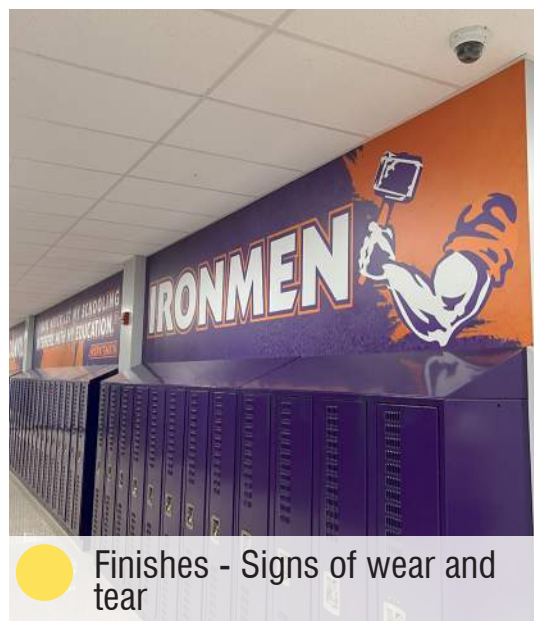

Finishes - Signs of wear and tear

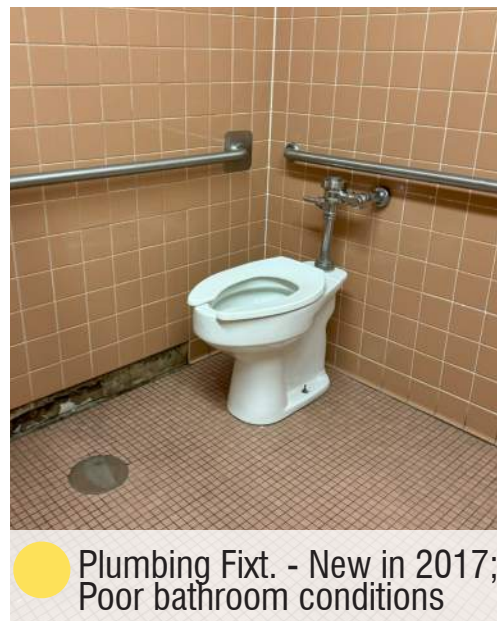

Plumbing Fixt. - New in 2017; Poor bathroom conditions



Int. Wall - Typical Classroom; Lack of windows

6 Field House



7,074 SF

OVERALL BUILDING SQUARE FOOTAGE

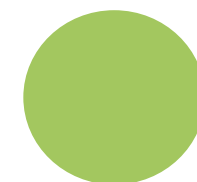

GOOD (5-8 YEARS)

6 FIELD HOUSE | LEVEL 01

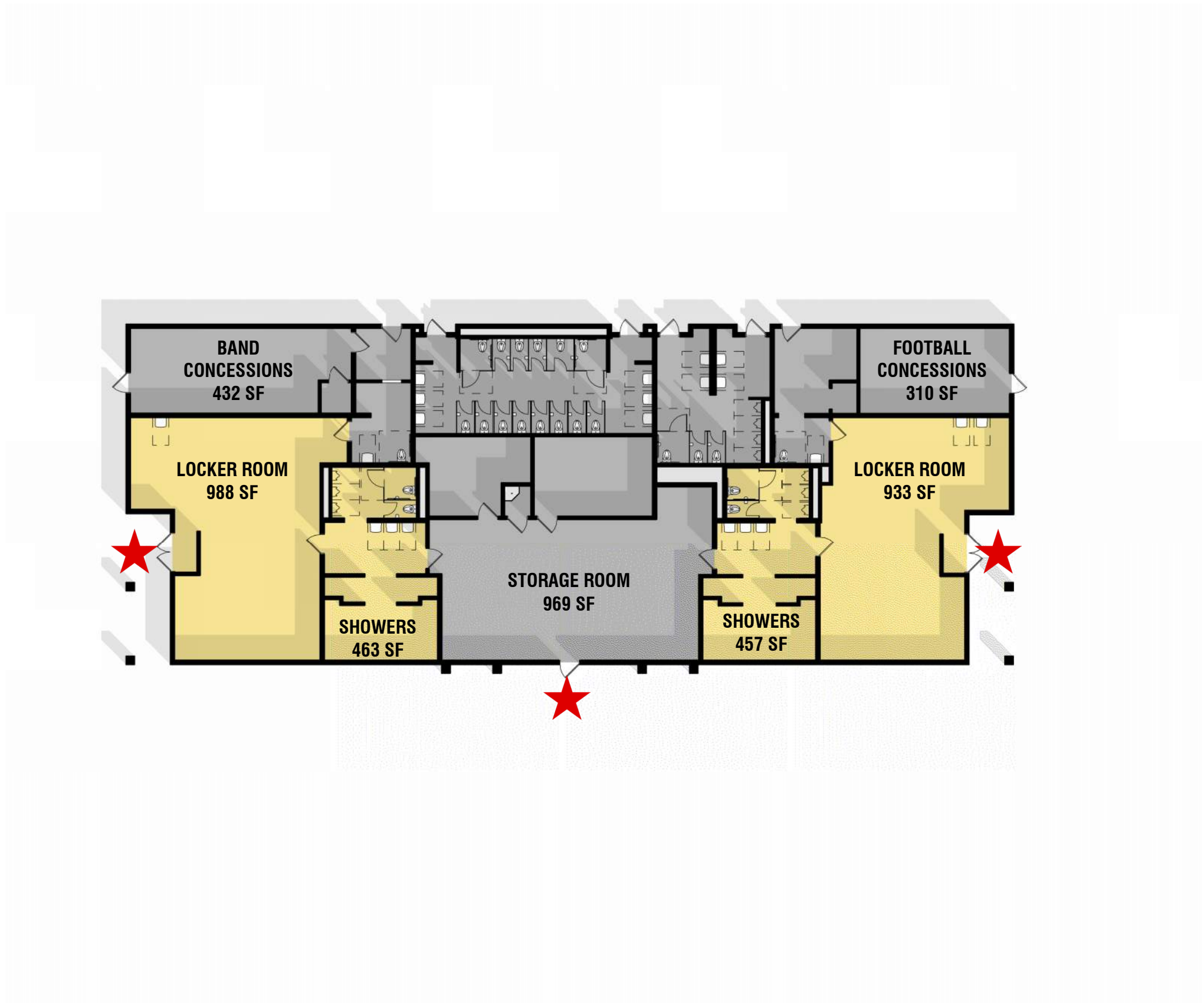

- FLOOR PLAN KEY
- LEARNING SUPPORT
 - HEADSTART
 - KINDERGARTEN
 - GRADES 1-2
 - COMMON SPACES
 - GRADES 3-6
 - GRADES 7-8
 - GRADES 9-12
 - ADMIN/TEACHERS
 - SCIENCE/LABS
 - ART/DESIGN/TECH
 - MUSIC/THEATER
 - GYMNASIUM
 - CIRCULATION
 - BUILDING SUPPORT
 - SCHOOL ENTRANCE



6

FIELD HOUSE & STADIUM

Ironmen Lane, Danville

OVERALL RATING

GOOD
5-8 YEARS



COLOR KEY

●

 EXCELLENT (8+ YEARS)

●

 GOOD (5-8 YEARS)

●





 AVERAGE (3-5 YEARS)

●

 POOR (1-3 YEARS)

●

 CRITICAL (IMMEDIATELY)

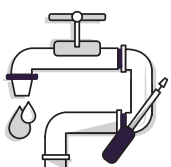
 SITE	 BUILDING ENVELOPE	 ARCHITECTURE	 MECHANICAL	 ELECTRICAL	 PLUMBING/FIRE
<div><div>●</div> Sidewalks</div> <div><div>●</div> Parking</div> <div><div>●</div> Roadways / Circulation</div> <div><div>●</div> Exterior ADA / Code Compliance</div>	<div><div>●</div> Exterior Walls</div> <div><div>●</div> Interior Walls</div> <div><div>●</div> Expansion Joints . Weather Seals</div> <div><div>●</div> Exterior Doors / Windows</div> <div><div>●</div> Roof</div>	<div><div>●</div> Security & Entrance</div> <div><div>●</div> Casework & Lockers</div> <div><div>●</div> Finishes</div> <div><div>●</div> Ceilings</div> <div><div>●</div> Doors</div> <div><div>●</div> Technology</div> <div><div>●</div> ADA / Code Compliance</div>	<div><div>●</div> Air Distribution Systems, Air Handling, & Ventilation</div> <div><div>●</div> HVAC Control Systems</div> <div><div>●</div> Central Plant</div>	<div><div>●</div> Electrical Distribution</div> <div><div>●</div> Emergency / Standby Power</div> <div><div>●</div> Lighting</div> <div><div>●</div> Fire Alarm System</div> <div><div>●</div> Security Technology</div> <div><div>●</div> PA / Speakers</div> <div><div>●</div> AV Systems</div> <div><div>●</div> Data Systems</div>	<div><div>●</div> Water distribution system</div> <div><div>●</div> Hot Water Heaters</div> <div><div>●</div> Fire Protection/ Sprinklers</div>

*MEPF RATINGS BASED ON PREVIOUS DISTRICT WIDE FEASIBILITY STUDIES

6 FIELD HOUSE

Ironmen Lane, Danville

OVERALL RATING

GOOD
5-8 YEARS



COLOR KEY

● EXCELLENT (8+ YEARS)
 ● GOOD (5-8 YEARS)
 ● AVERAGE (3-5 YEARS)
 ● POOR (1-3 YEARS)
 ● CRITICAL (IMMEDIATELY)



● Parking - Issues during football games



● Ext. ADA - Sidewalks in various states of aging



● Adjacencies - Location of concessions



● Ext. Walls - Some staining



● Casework - Varying Conditions



● ADA - No compliance issues

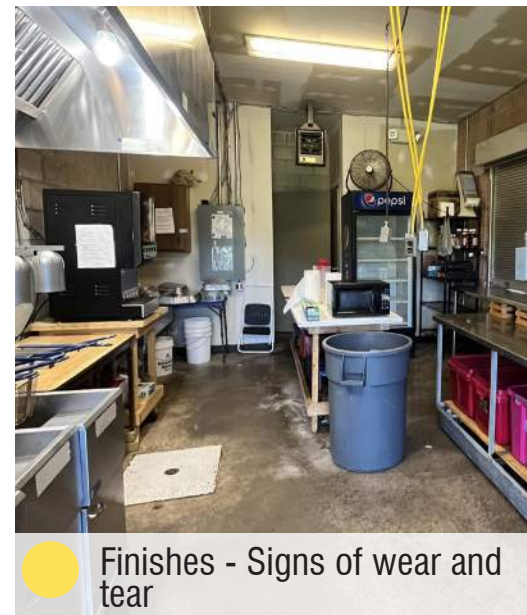

● Finishes - Signs of wear and tear

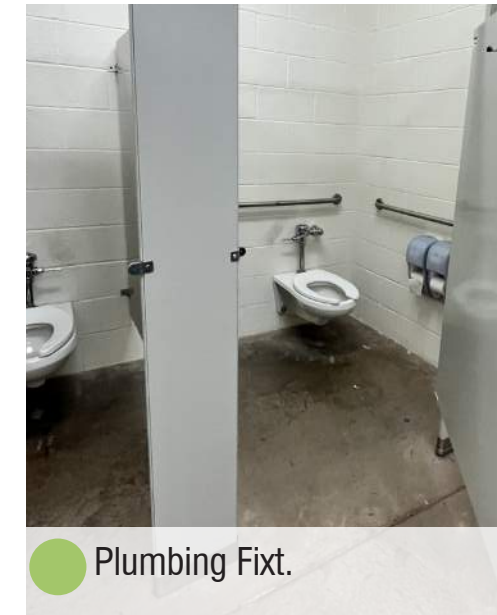

● Plumbing Fixt.

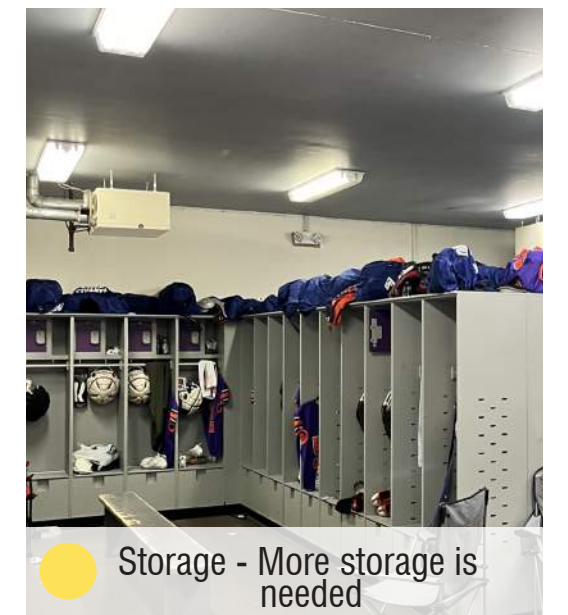

● Storage - More storage is needed



05 DISTRICT ATHLETIC EVALUATIONS

ATHLETIC FIELDS

- A IRONMEN STADIUM**
733 Ironmen Lane, Danville
- B TENNIS COURTS**
733 Ironmen Lane, Danville
- C PRACTICE FIELD**
Ironmen Lane, Danville
- D BASEBALL FIELD**
733 Ironmen Lane, Danville
- E SOFTBALL FIELD**
733 Ironmen Lane, Danville
- F FIELD HOCKEY FIELD**
733 Ironmen Lane, Danville
- G MS ATHLETIC COMPLEX**
252 Northumberland St, Danville
- H MS TENNIS COURTS**
252 Northumberland St, Danville

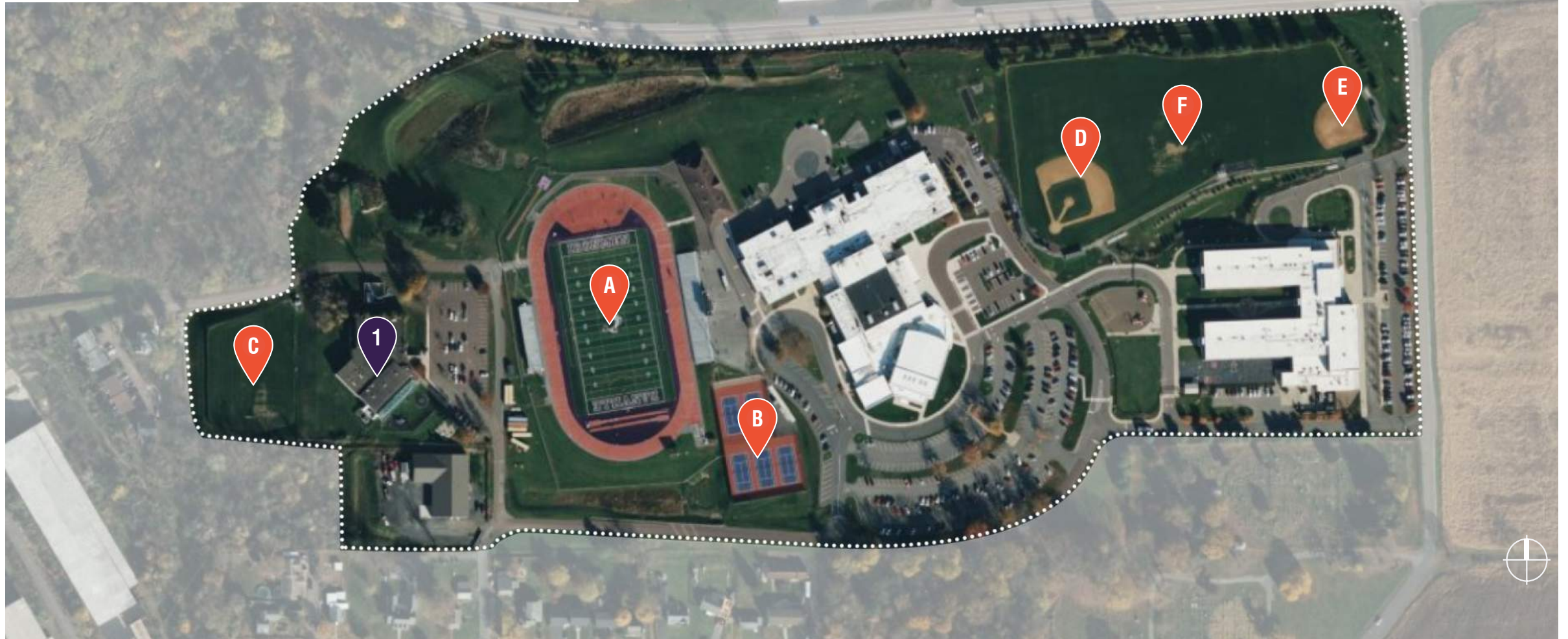

INDOOR ATHLETICS

- 1 DANVILLE AREA COMMUNITY CENTER**
1041 Liberty St, Danville

OFF-SITE ATHLETICS

- i FQ HARTMAN RECREATION AREA**
400 W Front St, Danville
- ii FROSTY VALLEY COUNTRY CLUB**
1301 Bloom Rd, Danville
- iii DANVILLE SOCCER PARK**
1510 River Dr, Danville

A

B

IRONMEN STADIUM, TENNIS COURTS
Ironmen Lane, Danville



A

Ironmen Stadium

FACILITY USES

SEASON	SPORT
FALL	Girl's Varsity Field Hockey
FALL	Boy's Varsity Football
FALL	Boy's Middle School Football (Games)
FALL	Boy's JV Football
FALL	Girl's Varsity Soccer
FALL	Girl's Middle School Soccer
FALL	Boy's Varsity Soccer
FALL	Boy's Middle School Soccer
SPRING	Girl's Varsity Lacrosse
SPRING	Girl's Middle School Lacrosse (1 game)
SPRING	Boy's Varsity Lacrosse
SPRING	CoEd Varsity Track
SPRING	CoEd Middle School Track

UTILIZATION



CONDITION



AVERAGE
(3-5 YEARS)

B

Tennis Courts

*RFP OUT TO REPLACE COURTS

FACILITY USES

SEASON	SPORT
FALL	Girl's Varsity Tennis
SPRING	Boy's Varsity Tennis

UTILIZATION



CONDITION



AVERAGE
(3-5 YEARS)

C

1

PRACTICE FIELD & COMMUNITY CENTER

1041 Liberty St, Danville

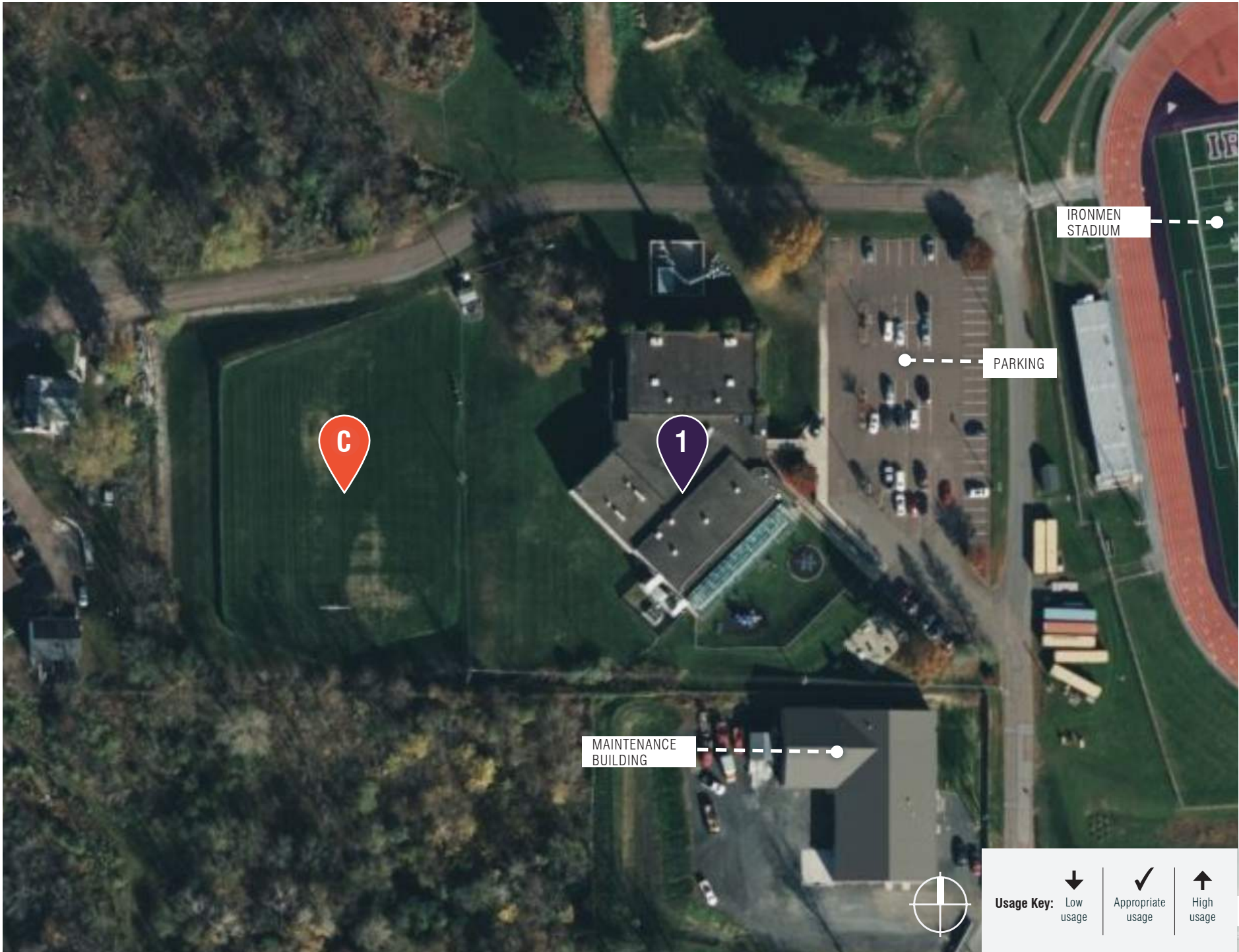

C

Practice Field

FACILITY USES

SEASON	SPORT
FALL/ SPRING	Supplemental Practice Field

UTILIZATION



USAGE

CONDITION

GOOD
(5-8 YEARS)

1

Danville Area Community Center

FACILITY USES

SEASON	SPORT
WINTER	CoEd Varsity Swimming

UTILIZATION



USAGE

CONDITION

NOT RATED

D E F

BASEBALL, SOFTBALL, FIELD HOCKEY FIELD

Ironmen Lane, Danville

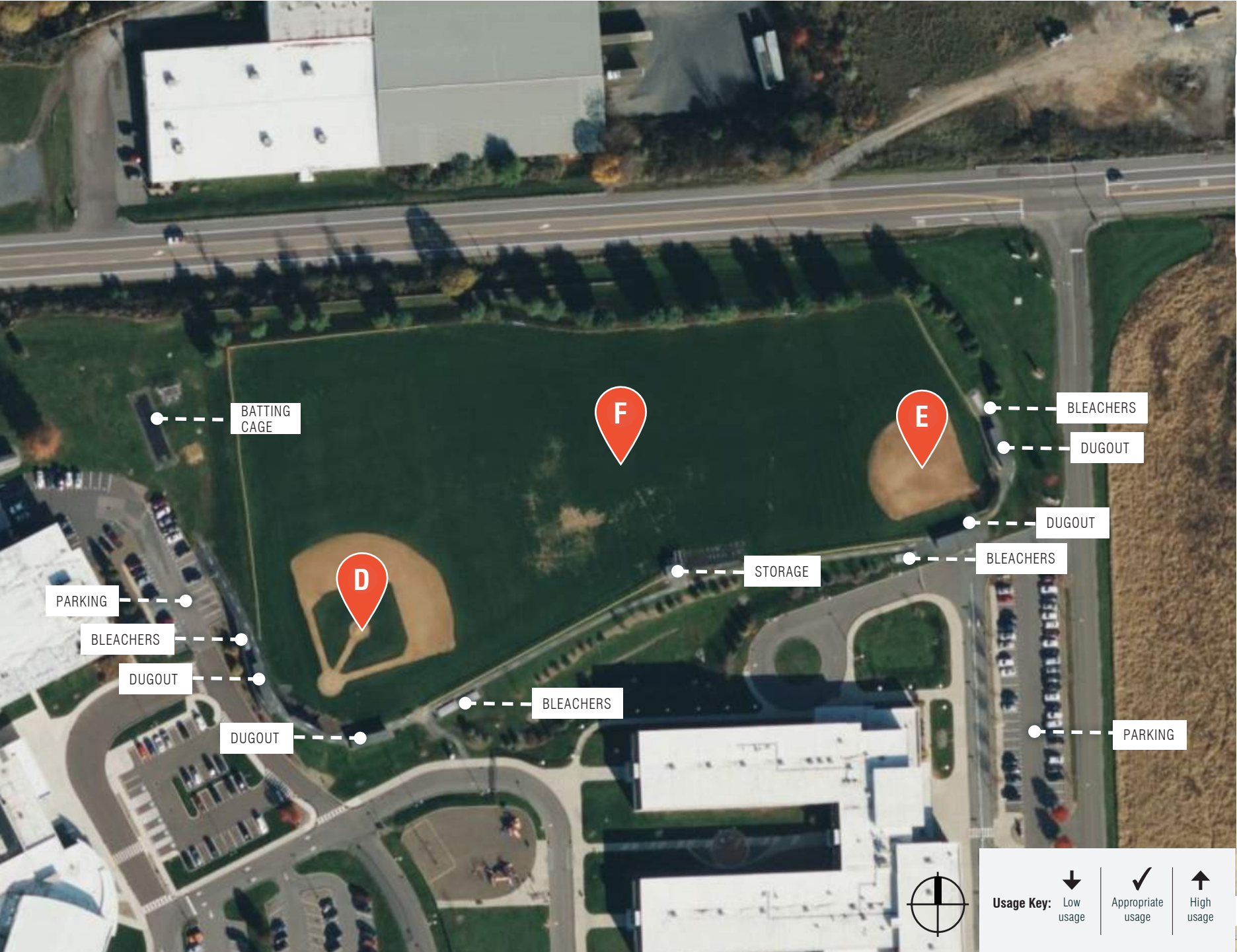

D Baseball Field

FACILITY USES

SEASON	SPORT
SPRING	Boy's Varsity Baseball
SPRING	Boy's JV Baseball

UTILIZATION

✓

USAGE

CONDITION

POOR
(1-3 YEARS)

E Softball Field

FACILITY USES

SEASON	SPORT
SPRING	Girl's Varsity Softball
SPRING	Girl's JV Softball

UTILIZATION

✓

USAGE

CONDITION

POOR
(1-3 YEARS)

F Field Hockey Field

FACILITY USES

SEASON	SPORT
SPRING	Girl's Varsity Field Hockey
SPRING	Girl's JV Field Hockey

UTILIZATION

✓

USAGE

CONDITION

POOR
(1-3 YEARS)

G

H

MIDDLE SCHOOL FIELDS & TENNIS COURTS
252 Northumberland St, Danville

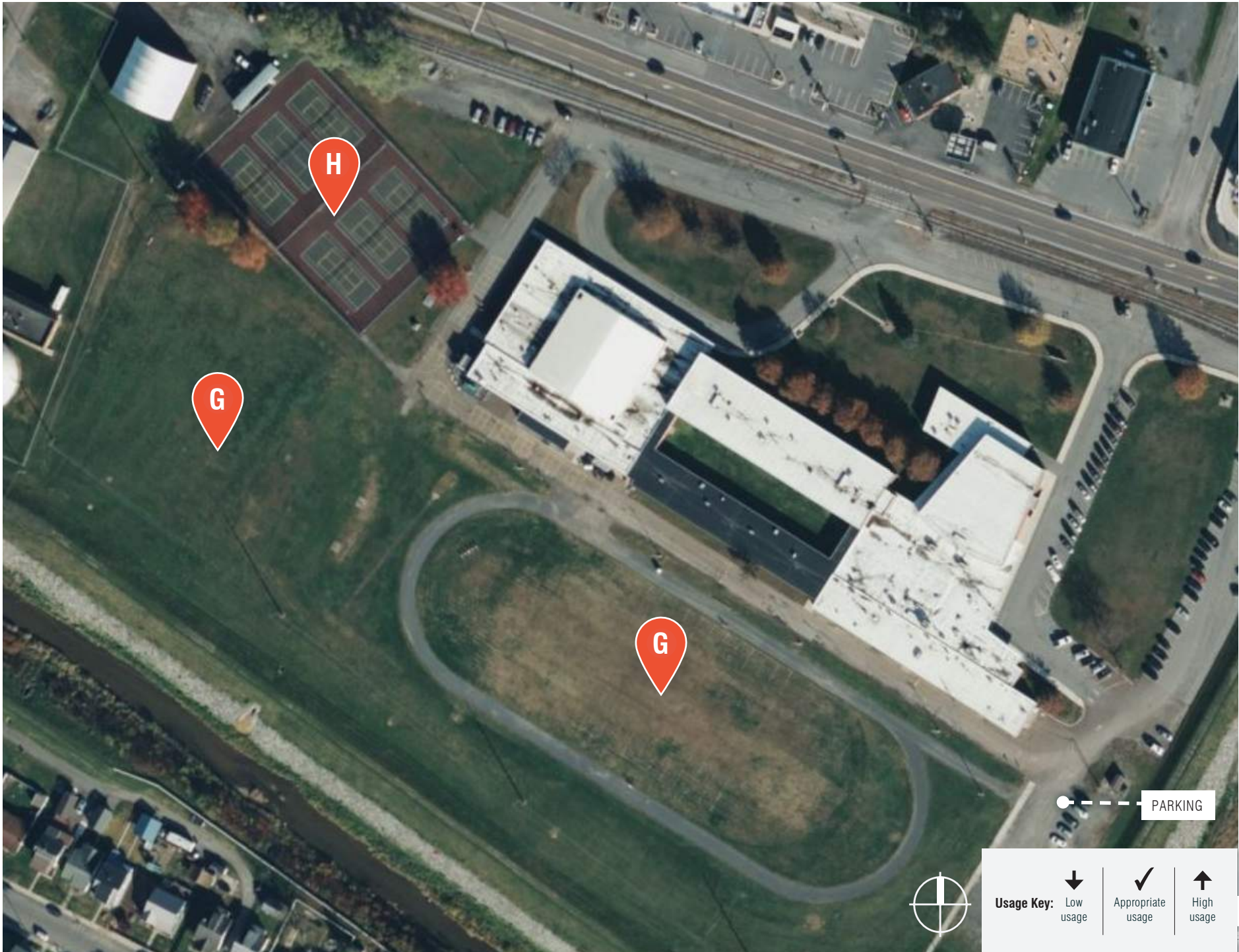

G

Practice Fields

FACILITY USES

SEASON	SPORT
FALL	Boy's Middle School Football (Practice)
SPRING	Girl's Middle School Lacrosse

UTILIZATION



USAGE

CONDITION



POOR
(1-3 YEARS)

H

Tennis Courts

FACILITY USES

SEASON	SPORT
NOT USED	

UTILIZATION



USAGE

CONDITION



CRITICAL
(IMMEDIATELY)



FQ HARTMAN, FROSTY VALLEY CC, SOCCER PARK
Off-site

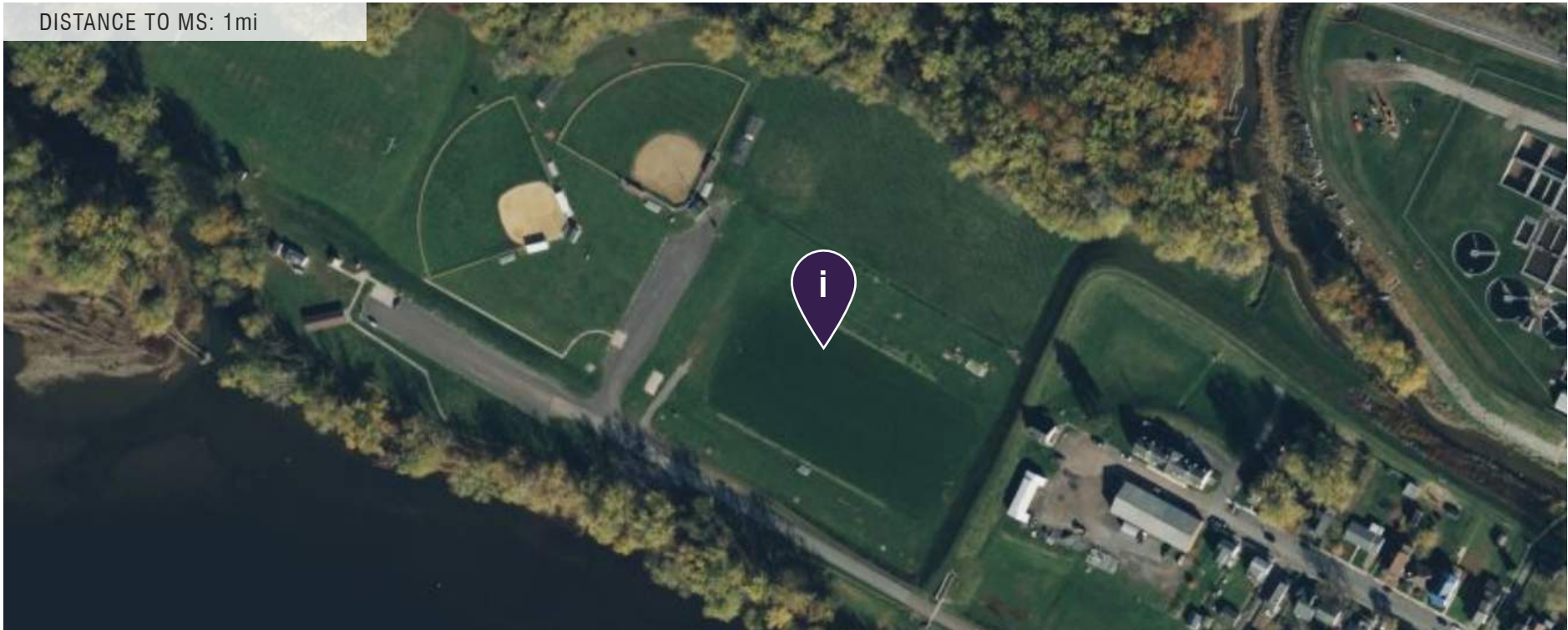

i FQ Hartman Recreation Area

*DISTRICT RENTS

FACILITY USES

SEASON	SPORT
FALL	Girl's Middle School Field Hockey

UTILIZATION



USAGE

CONDITION



NOT RATED

ii Frosty Valley Country Club

FACILITY USES

SEASON	SPORT
FALL	Boy's Varsity Golf

UTILIZATION



USAGE

CONDITION



NOT RATED

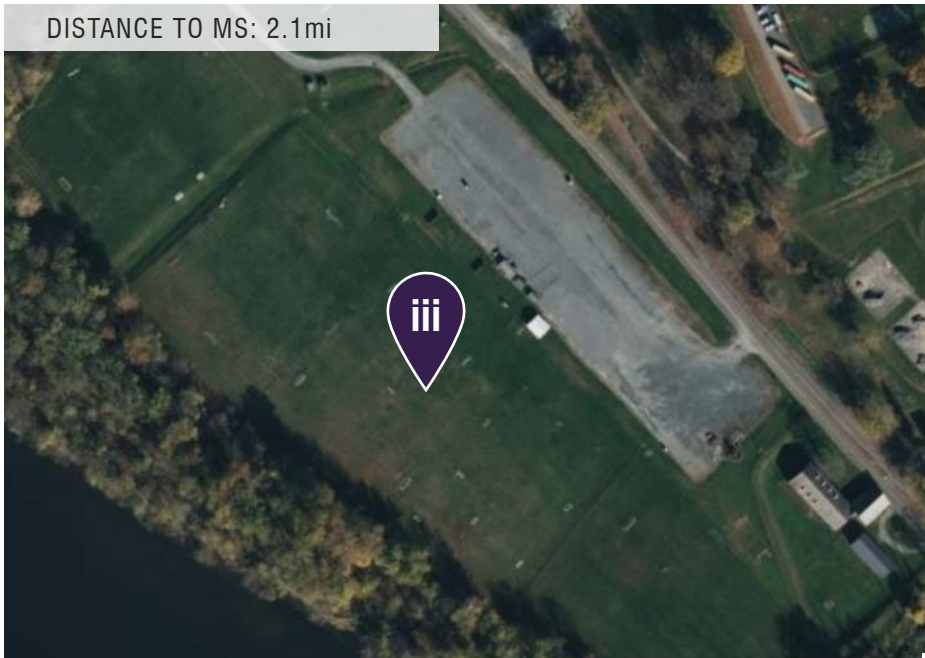

iii Danville Soccer Park

*DISTRICT RENTS

FACILITY USES

SEASON	SPORT
FALL	Girl's Middle School Soccer (Practice)
FALL	Boy's Middle School Soccer (Practice)

UTILIZATION



USAGE

CONDITION



NOT RATED

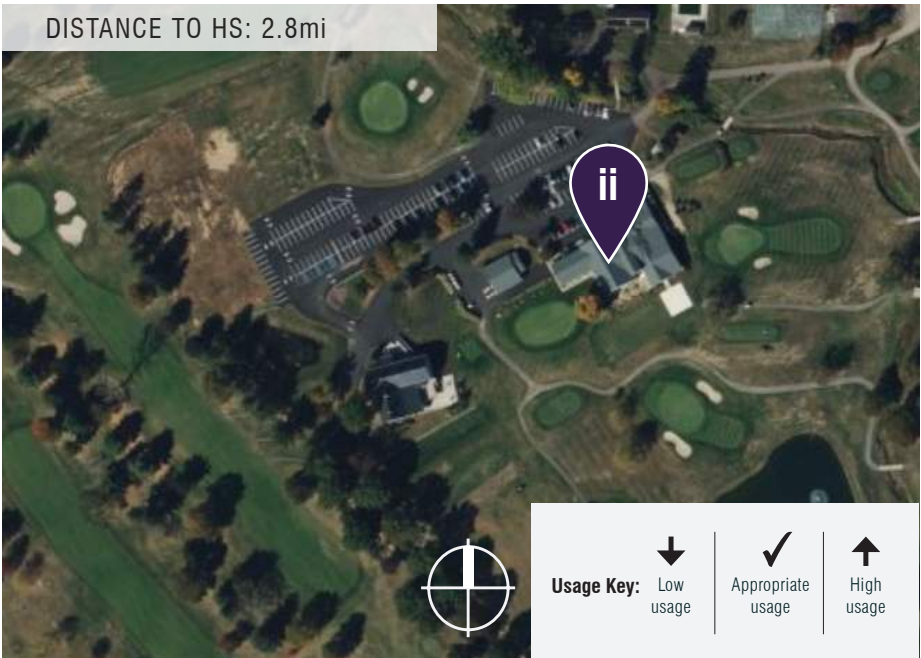

DESIGN MEETING: Wednesday, Oct 16th

NEXT STEPS

- ✓ Design team discussions
- ✓ Design Concepts
- ✓ Board meeting attendance -
December '24 or January '25