

High School Profile

20²⁴₂₅



UNITED NATIONS DAY

For over 70 years, Jakarta Intercultural School (JIS) has prepared students from across the globe to be best in what they aspire to and at the same time, be best *for* the world they live in.

It is important for students to be well rounded and give back to their community. All students are required to complete Creativity, Activity and Service activities throughout High School. With service learning built into the curriculum, our students develop into confident, creative, respectful, empathetic, and environmentally responsible people. The academic growth they achieve at JIS ensures their ongoing contribution to the world community will be significant.



CEEB CODE 672090

IB CODE 000104

UPDATES

As we see the value in providing leadership opportunities for all students, we have restructured co-curricular activities to allow for equitable leadership opportunities and to maximize community impact. JIS students may hold no more than one campus-wide leadership role.

HIGH SCHOOL FACULTY

98 from 16 countries

83% with master's degree or higher

CURRENT HIGH SCHOOL ENROLLMENT

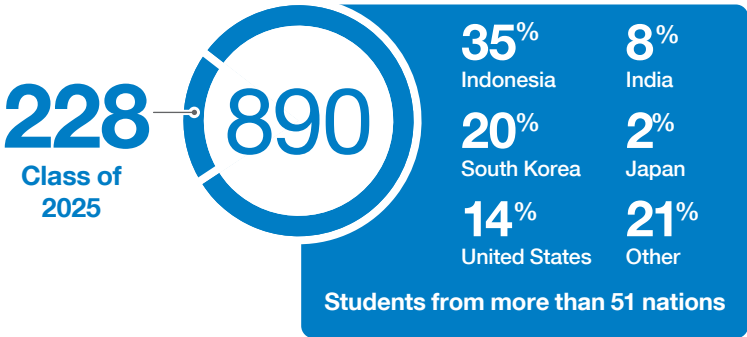

ABOUT JIS

- Established in 1951
- Independent, non-profit, day school
- Inclusive enrollment
- U.S. High School Diploma
- English is primary language of instruction
- 36 International Baccalaureate (IB®) courses
- 28 Advanced Placement (AP®) courses

ADMINISTRATION

Maya Nelson
Head of School

David Lovelin
Deputy Head of School

Edward Wexler
High School Principal

Ryan Campbell
Associate Principal for Curriculum & Learning

Ryan Burke
Associate Principal for Student Life & Well-Being

Dan Slaughter
IB® Coordinator

Abby Wilson
AP® Coordinator

UNIVERSITY APPLICATION POLICIES

An application from a JIS student is a well-considered one. JIS students are limited to ten (10) applications globally.

JIS reports external suspensions from school where the university application allows or asks for this information.

COUNSELING PROGRAM

Our JIS High School Counseling team believes in a student-centered counseling approach within a strengths-based, comprehensive grade 9-12 program, which is grounded in best practice.

UNIVERSITY COUNSELORS

Andrew Weiser
aweiser@jisedu.or.id

Erin Nicolls
enicolls@jisedu.or.id

Heather Hendrickx
hhendrickx@jisedu.or.id

Joe Tavares
jtavares@jisedu.or.id

Marc Curless
mcurless@jisedu.or.id



SERVICE CLUBS



Graduation Requirements

Subject Area	Minimum Requirement
English	4 credits
Mathematics	2 credits
Science	2 credits
Social Studies	2 credits
Modern Languages	2 credits
Physical Education and Health	2.5 credits
Creative Arts	2 credits
Indonesian Studies (for non-Indonesian students)	0.5 credits

Curriculum Rigor

Most Demanding	Full IB Diploma Program or 6+ HL/AP courses during Grade 11 and 12 (cumulative)
Very Demanding	4+ HL/AP courses during Grade 11 and 12 (cumulative)
Demanding	2+ HL/AP courses during Grade 11 and 12 (cumulative)
Less Than Demanding	Fewer than 2 HL/AP courses Grade 11 and 12 (cumulative)

The Ministry of Education of Indonesia requires all Indonesian passport holders every year at JIS to study Bahasa Indonesian as an additional language, as well as take a Civics and a Religion class.

Curriculum Choices Class of 2025

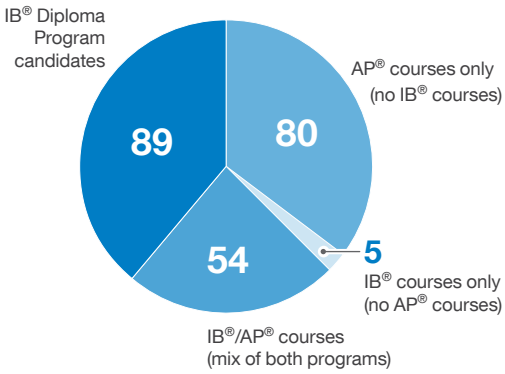

IB® Diploma Program 2024

Score Distribution (Number of Students)								Total	IB® Diploma Candidates
Score	7	6	5	4	3	2	1		
Group 1 A Language	8	44	64	15	1	0	0	132	84
Group 2 B Language	7	26	16	8	0	0	0	59	
Group 3 Social Science	33	56	45	8	2	0	0	144	98%
Group 4 Science	34	26	34	27	4	0	0	125	
Group 5 Mathematics	20	28	30	14	3	1	0	96	IB® Average (world average is 30)
Group 6 Art	6	8	4	3	1	0	0	22	
									35
									21%
									50%

AP® Exams 2024

Score	5	4	3	2	1	Total (by group)
Capstone	4	8	15	2	1	30
English	35	49	36	25	1	146
Social Science	163	99	49	17	14	342
Science	115	98	57	20	4	294
Mathematics	103	57	11	4	1	177
Creative Arts	8	5	1	0	0	14
	428	316	169	68	21	1002

All students enrolled in an IB® or AP® class are required to sit the exam.

Grade Distribution Class of 2025 (11th Grade)

English	Modern Languages	Mathematics
A* 10%	A* 32%	A* 14%
A 33%	A 38%	A 24%
B 39%	B 25%	B 36%
C 17%	C 4%	C 16%
D 1%	D 0%	D 8%
		F 1%
Science	Social Studies	Creative Arts
A* 17%	A* 27%	A* 34%
A 35%	A 27%	A 44%
B 27%	B 27%	B 15%
C 17%	C 17%	C 4%
D 4%	D 2%	D 3%

In accordance with our mission and policies, JIS **does not rank** students. Only classes taken at JIS are reported on the transcript and included in GPA calculations.

SAT / ACT Class of 2024

SAT			Students: 123
	Middle 50%	Mean	
Evidence-Based Reading & Writing	610 - 710	659	
Mathematics	650 - 770	695	
Total	1260 - 1460	1345	

ACT	
While we have students every year who choose to take the ACT, the number of students in the Class of 2024 who sat the exam was not statistically significant enough to report.	



PERFORMING ARTS

Course List 2024 - 2025

* AP courses accessible to Grade 10 students.
^ New course added for 2024-2025 school year.

Subject	JIS Courses		IB® / AP® Courses	
English	<ul style="list-style-type: none">English 9English 9 LE (language enhanced)English 10English 10 LE (language enhanced)	<ul style="list-style-type: none">English 11English 12	<ul style="list-style-type: none">AP English Language & CompositionAP English Literature & Composition	<ul style="list-style-type: none">IB English A Lang & LitIB English A LiteratureIB English B
Mathematics	<ul style="list-style-type: none">Functions, Statistics, Trigonometry^Honors Mathematics 1 & 2Mathematics 1 & 2Mathematics Foundations 1 & 2	<ul style="list-style-type: none">Mathematics in Decision MakingPre-CalculusPre-College Math	<ul style="list-style-type: none">AP Calculus ABAP Calculus BCAP Pre-CalculusAP Statistics	<ul style="list-style-type: none">IB Math Analysis & ApproachesIB Math Applications & Interpretation
Science	<ul style="list-style-type: none">Advanced ChemistryComputer Microarchitecture^Earth & Planetary Science^Food ScienceInvestigative ScienceLife SciencePhysical & Life Sciences		<ul style="list-style-type: none">AP BiologyAP ChemistryAP Computer Science AAP Computer Science Principles*AP Environmental ScienceAP Physics C: Mechanics^AP Physics C: Electricity & Magnetism^	<ul style="list-style-type: none">AP Physics 1* & 2IB BiologyIB ChemistryIB Computer ScienceIB Enviro Systems & SocietiesIB PhysicsIB Sports, Exercise & Health Science
Social Studies	<ul style="list-style-type: none">Business & SocietyBusiness PsychologyCriminologyGlobal PerspectivesModern World HistoryPersonal FinancePhysical & Human Geography	<ul style="list-style-type: none">Social Studies 9Social Studies 9 LE	<ul style="list-style-type: none">AP Comparative GovernmentAP European History^AP Human Geography*AP MacroeconomicsAP MicroeconomicsAP Modern World History*AP Psychology	<ul style="list-style-type: none">AP U.S. Government & Politics^IB Business ManagementIB EconomicsIB GeographyIB Global PoliticsIB HistoryIB Psychology
Modern Languages	<ul style="list-style-type: none">Bahasa & Sastra Indonesia 9 & 10Bahasa Sastra & PPKn Indonesia 11 & 12French 1, 2, 3 & 4French Lang & Lit 9 & 10Indonesian 1, 2, 3 & 4Indonesian StudiesJapanese 1, 2, 3 & 4	<ul style="list-style-type: none">Korea Lang & Lit 10Lang & Lit: Self-Taught 9 & 10Mandarin 1, 2, 3 & 4Pendidikan Pancasila 11 & 12Spanish 1, 2, 3 & 4World Languages: Lang & Lit Self-Taught 9 & 10	<ul style="list-style-type: none">IB French ab initioIB French BIB Indonesian ab initioIB Indonesian A Lang & LitIB Indonesian BIB Japanese A Lang & LitIB Japanese BIB Korean A Lang & Lit	<ul style="list-style-type: none">IB Mandarin ab initioIB Mandarin BIB Mother Tongue A LiteratureIB Spanish ab initioIB Spanish B
Creative Arts	<ul style="list-style-type: none">Advanced Art 2DAdvanced Art 3DAdvanced ChoirBeginning BandConcert BandConcert ChoirConcert StringsCreative WritingDance 1 DiscoveryDance 2 DesignDesign Technology 1 & 2Digital Film Production 1 & 2Graphic DesignGuitar 1Indonesian Studies: MusicIndonesian Studies: Art & Culture 1 & 2	<ul style="list-style-type: none">Indonesian Studies: Carving & Crafts 1Joint SoundMusic ProductionMusic TheoryPhotography & Design 1 & 2Robotics Technology 1 & 2Sculpture & Metals 1 & 2String SinfoniaTheatre 2a: Devising Original TheatreTheatre 2b: Acting StylesTheatre I: Intro to TheatreTheatre Tech 1Wind Ensemble	<ul style="list-style-type: none">AP Studio Art: 2D DesignAP Studio Art: 3D DesignAP Studio Art: DrawingIB DanceIB FilmIB MusicIB Theatre ArtsIB Visual Arts	
Physical Education & Health	<ul style="list-style-type: none">Adventure LeadershipAquaticsFitness for LifeHealth & WellnessIndependent LivingNet SportsPE & Health	<ul style="list-style-type: none">Personal Training & Conditioning 1Personal Training & Conditioning 2Self Defense & Mixed Martial ArtsTeam SportsYoga & Wellness		
Additional Courses	<ul style="list-style-type: none">Academic English 9 - 12Independent Study	<ul style="list-style-type: none">Learning Strategies 9 - 12	<ul style="list-style-type: none">AP Seminar* & AP ResearchIB Theory of Knowledge 1 & 2	



Global Online Academy

JIS is a founding member of the Global Online Academy, a consortium of the world's leading independent schools. GOA's mission is to translate into online classrooms the intellectually rigorous programs and excellent teaching that are hallmarks of its member schools.
www.globalonlineacademy.org



GEORGETOWN UNIVERSITY

Map of the Modern World







JIS is proud to partner with Georgetown University's School of Foreign Service (SFS) and offer this blended online and face-to-face course developed more than a quarter century ago to "banish geographic illiteracy". This course provides students with a better understanding of physical and political geography of the contemporary world map and helps them understand current world issues and coming change. This is a required course for all Georgetown SFS students, and JIS is proud to be the first international school to offer it to high school students.



CLASS OF 2024 GRADUATION

Class of 2023 & 2024 University Matriculations

(Based on student reported data)

<div> AUSTRALIA</div> <ul style="list-style-type: none">• Australian National University• Monash University• Queensland University of Technology• University of Melbourne• University of New South Wales• University of Sydney	<div> SINGAPORE</div> <ul style="list-style-type: none">• Nanyang Academy of Fine Arts• Nanyang Technological University• National University of Singapore	<div> DigiPen Institute of Technology</div> <ul style="list-style-type: none">• Emerson College• Fordham University• George Mason University• Georgetown University• Harvard University• Indiana University• James Madison University• Johns Hopkins University• Loyola Marymount University• Marquette University• Mt San Jacinto Community College• New York University• Northeastern University• Northwestern University• Ohio State University• Oregon State University• Otis College of Art and Design• Pasadena City College• Pennsylvania State University• Pepperdine University• Pomona College• Pratt Institute• Purdue University• Radford University• Rensselaer Polytechnic Institute• Rhode Island School of Design• Santa Monica College• Savannah College of Art and Design• School of Visual Arts• Seattle University• Stanford University• Suffolk University• Tennessee Technological University• Texas A & M University• Tufts University• Union College• University of California-Berkeley• University of California-Davis• University of California-Irvine• University of California-Los Angeles• University of California-Riverside• University of California-San Diego• University of California-Santa Barbara• University of California-Santa Cruz• University of Chicago• University of Illinois Urbana-Champaign• University of Massachusetts-Boston• University of Michigan• University of North Carolina at Chapel Hill• University of North Carolina at Charlotte• University of Oregon• University of Pennsylvania• University of Rhode Island• University of Rochester• University of Southern California• University of Texas at Austin• University of Utah• University of Virginia• University of Washington• University of Wisconsin• Utah Tech University• Virginia Tech• Western Washington University• Worcester Polytechnic Institute• Yale University
<div> BELGIUM</div> <ul style="list-style-type: none">• Katholieke Universiteit Leuven	<div> SOUTH KOREA</div> <ul style="list-style-type: none">• Chung-Ang University• Ewha Women's University• Hankuk University of Foreign Studies• Hanyang University• Korea University• Seoul National University• Sogang University• Sungkyunkwan University• Yonsei University	
<div> CANADA</div> <ul style="list-style-type: none">• Carleton University• Concordia University• Fraser International College• Ontario Tech University• University of British Columbia• University of Toronto• Vancouver Film School• Western University	<div> SPAIN</div> <ul style="list-style-type: none">• Alfonso X El Sabio University• CEU San Pablo University• Escuela de Cinematografía y del Audiovisual de la Comunidad de Madrid - ECAM• Universidad Europea de Valencia	
<div> FRANCE</div> <ul style="list-style-type: none">• American University of Paris• ECE Engineering School• LISAA - L'Institut Supérieur des Arts Appliqués• Sorbonne University	<div> TÜRKIYE</div> <ul style="list-style-type: none">• Istanbul Bilgi University	
<div> GERMANY</div> <ul style="list-style-type: none">• University of Targu Mures Medical Campus	<div> UNITED KINGDOM</div> <ul style="list-style-type: none">• City, University of London• Durham University• Hartpur University• Imperial College London• Istituto Marangoni London• King's College London• Leeds Arts University• London School of Economics and Political Science, University of London• Queen Mary University of London• SOAS University of London• UCL (University College London)• University of Bath• University of Edinburgh• University of Exeter• University of Leeds• University of Manchester• University of Sheffield• University of Southampton• University of the Arts London• UWE Bristol	
<div> HONG KONG SAR</div> <ul style="list-style-type: none">• Hong Kong Polytechnic University• Hong Kong University of Science and Technology	<div> UNITED STATES</div> <ul style="list-style-type: none">• Arizona State University• Babson College• Barnard College• Bentley University• Boston College• Boston University• Brandeis University• Brown University• Bunker Hill Community College• Carnegie Mellon University• Central College• College of William & Mary• College of Wooster• Columbia University• Cornell University• Dartmouth College• DePauw University	
<div> INDIA</div> <ul style="list-style-type: none">• MIT Maripal• University of Delhi		
<div> INDONESIA</div> <ul style="list-style-type: none">• Binus University• Sampoerna University• Swiss German University• University of Indonesia		
<div> JAPAN</div> <ul style="list-style-type: none">• Hosei University• Keio University• Kokushikan University• Waseda University		
<div> NETHERLANDS</div> <ul style="list-style-type: none">• Amsterdam University of Applied Sciences• Erasmus University Rotterdam• INHOLLAND University of Applied Sciences• Leiden University• Maastricht University• Technical University of Delft• University of Amsterdam		
<div> PAKISTAN</div> <ul style="list-style-type: none">• Quaid-i-Azam University		
<div> PHILIPPINES</div> <ul style="list-style-type: none">• De La Salle University		

Class of 2024 Destinations	54%	14%	7%	7%	6%	6%	3%	3%
	United States	United Kingdom	Canada	South Korea	Gap Year/ Military Service	Other	Japan	Australia