



Mary E. Britton Middle School

➤ **Completed/Work in Progress:**

- Structural Steel Stairs B1 Installed
- Continuing Railing for B1 Stairs
- Continue MCM on A and Batten Seam Panels on Area C and A (Trim/Finish on entire areas and West elevations)
- Continued work – MCM panels Area D through Area E
- Completed Exterior Furring and Dense Glass Area B and Area E
- Metal Framing at Kitchen complete
- Work Continued – Window Frame Installation. Area C all 1600 Curtain Wall frames installed and prepped for glass
- Completed pouring of terrazzo in Area C upstairs
- Finished Area D Sprinkler Rough in and pressure Testing. 2hr. Test complete
- Finished Kitchen gypsum board

➤ **Upcoming Look Ahead:**

- Finish handrail and other related items to stairs
- Finish basecoat of blacktop on entire site
- Rough Grading at Entrance Slopes
- Complete Hydroseed and Sod in area that are ready
- Start Installing Ceiling Grid Area A and C
- Finish Unistrut Install
- Plumbing vent penetrations through roof
- Lighting
- Continue tile work in Area C and move forward to Area D
- Sprinkler Rough-In Locker Room Area and Strom Shelter

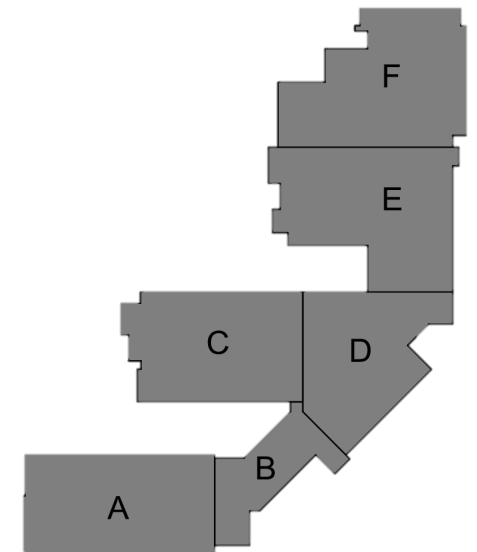

Mary E. Britton Middle School



Area A – Large Windows Being Installed

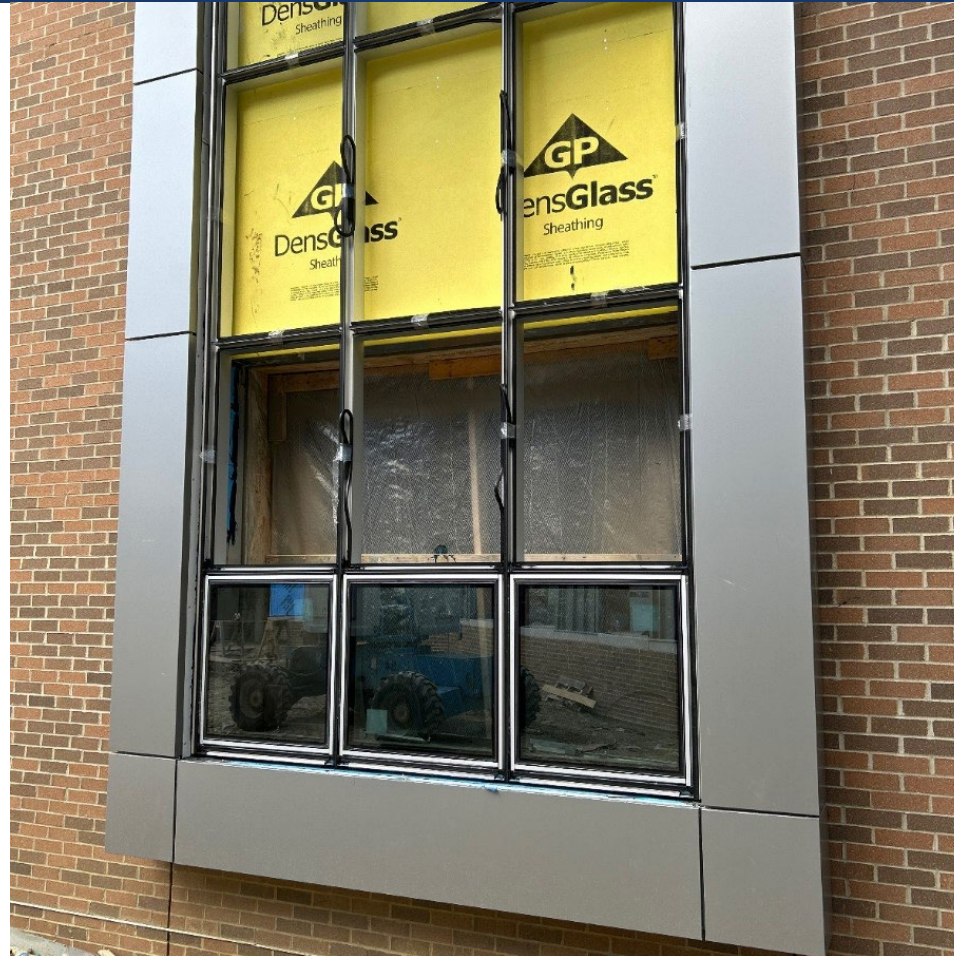

Week Ending September 27, 2024

Mary E. Britton Middle School



Area A – Metal Panels Installed



Week Ending September 27, 2024

Mary E. Britton Middle School



Area A – 2nd Floor Grinding Terrazzo

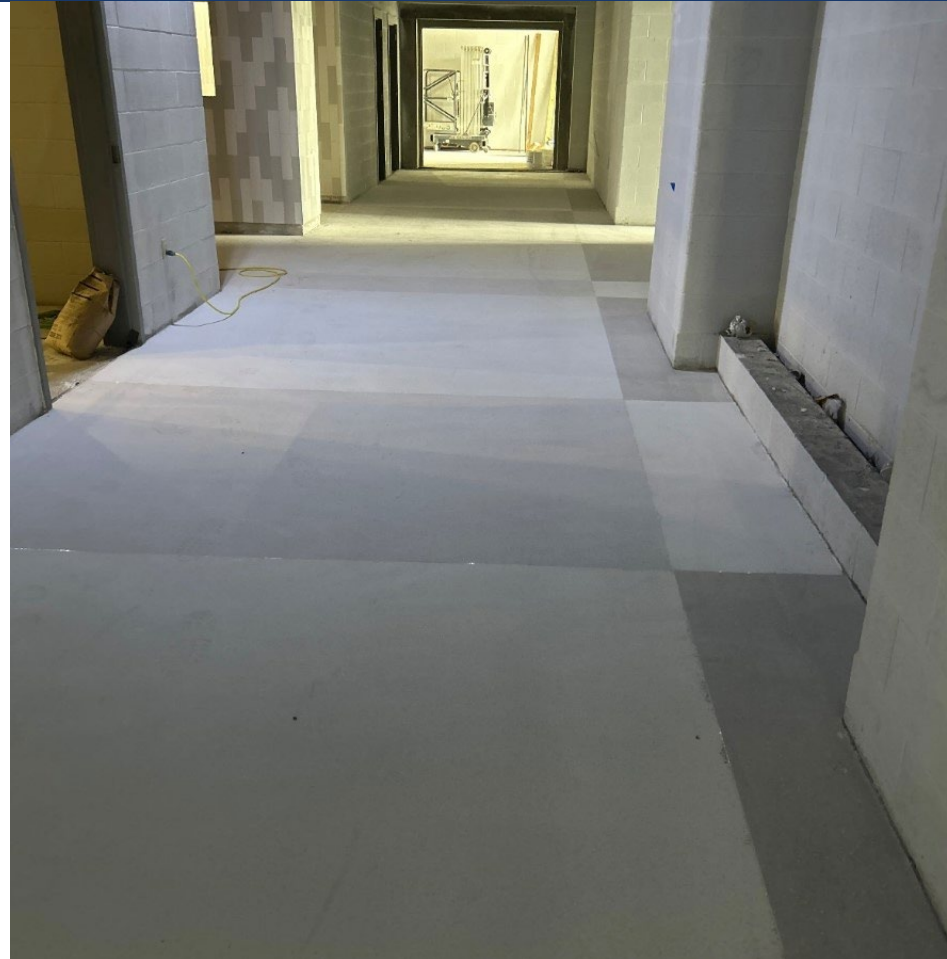

Week Ending September 27, 2024

Mary E. Britton Middle School



Aea A – Stala Frame Clean Up

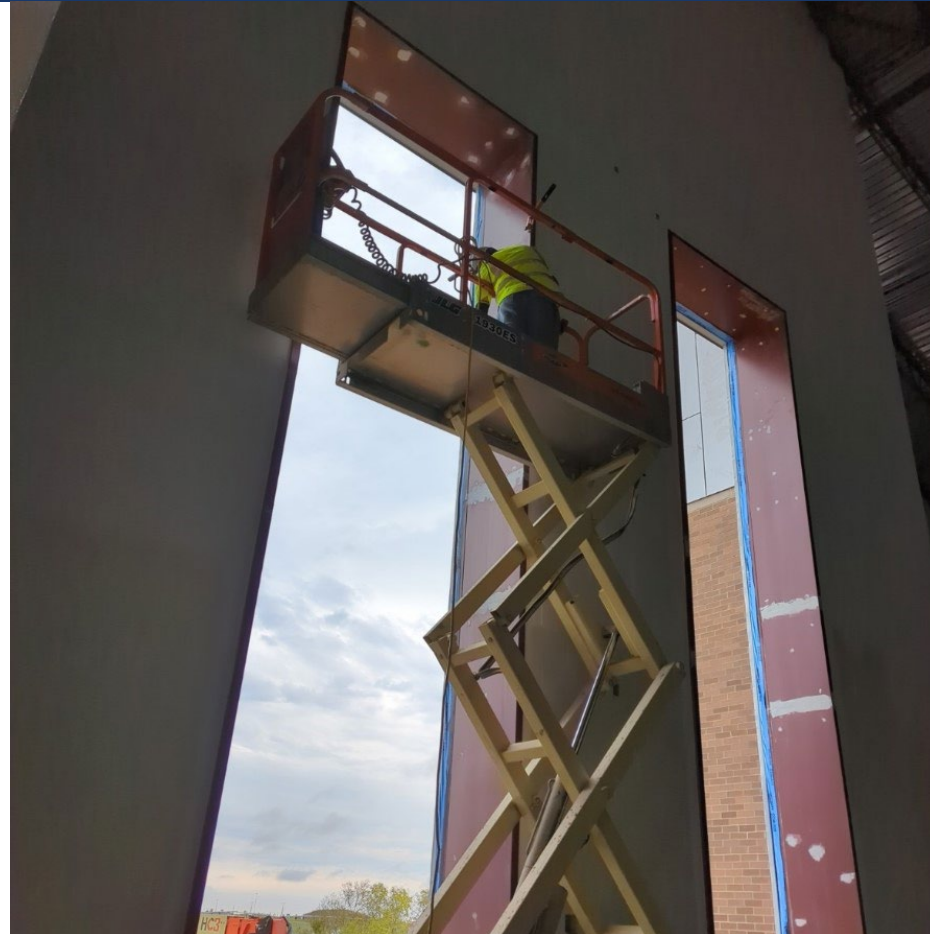

Week Ending September 27, 2024

Mary E. Britton Middle School



Area C – 2nd Floor Windows Going In



Week Ending September 27, 2024

Mary E. Britton Middle School



Area F – Gym Structure Being Painted



Week Ending September 27, 2024

Mary E. Britton Middle School



Area D – Media Center Roofing Continues



Week Ending September 27, 2024

Mary E. Britton Middle School



Area F – Kitchen Overhand Soffit Framing

