

**WEEKLY
PROGRESS
REPORT**

Shawnee Mission West HS

Shawnee Mission School District



9/20/24

PROJECT STATUS

Addition:

- MEP OH Rough-In
- Brick Install
- Waterproofing
- Exterior Alum Frames
- Interior Wall Framing

New Wrestling:

- Final Devices and Trim Out

UPCOMING

Addition:

- Continue MEP OH Rough-In
- Continue Exterior Alum Framing
- Continue Brick Install
- Continue Wall Framing
- Begin Glazing
- Begin Roofing

New Wrestling:

- Final Devices and Trim Out

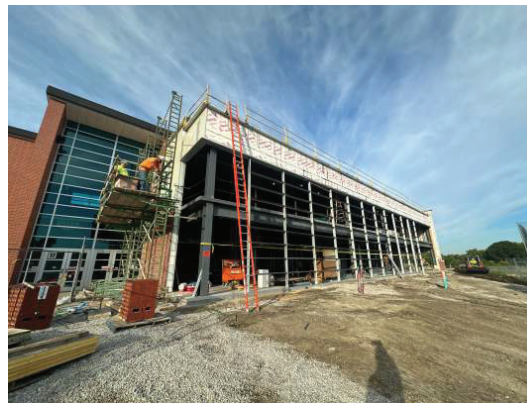

Overall Addition

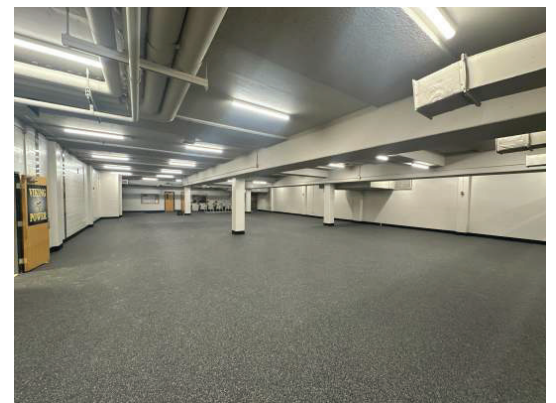

New Wrestling



East Wall Brick Install



Aluminum Frames



Interior Wall Framing



Waterproofing



Lower Level Duct Work



Roof Dog House Wood Blocking

**WEEKLY
PROGRESS
REPORT**

Shawnee Mission West HS

Shawnee Mission School District



9/13/24

PROJECT STATUS

Addition:

- Overhead MEP RI
- Exterior Framing & Sheathing
- Roof Blocking
- Brick Infill at Roof

UPCOMING

Addition:

- Waterproofing
- Overhead MEP RI
- Roofing



Roof Parapet Blocking



Exterior Framing and Sheathing



Roof Blocking and Sheathing

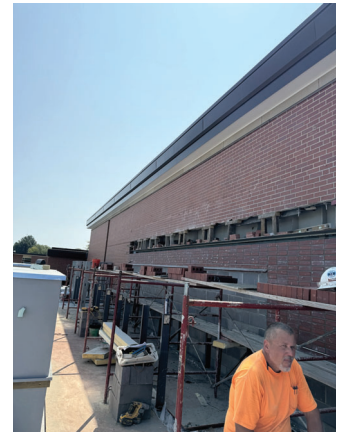

Brick Infill at Roof

**WEEKLY
PROGRESS
REPORT**

Shawnee Mission West HS

Shawnee Mission School District



9/6/24

PROJECT STATUS

Addition:

- Steel Erection
- Exterior Framing and Sheathing
- Overhead MEP
- Slab on Deck Pour

New Wrestling Room:

- Flooring

UPCOMING

Addition:

- Continue Exterior Framing and Sheathing
- Parapet Blocking
- Continue OH MEP

New Wrestling Room:

- Finish Flooring



Slab on Deck Pour

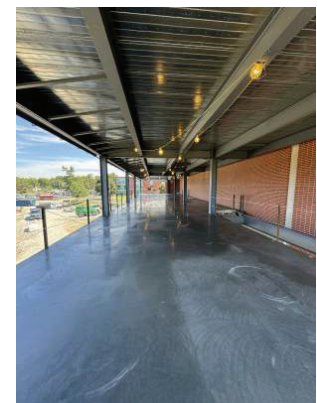

Addition Slab on Deck

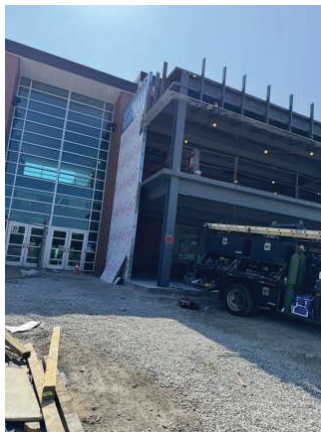

Exterior Framing and Sheathing

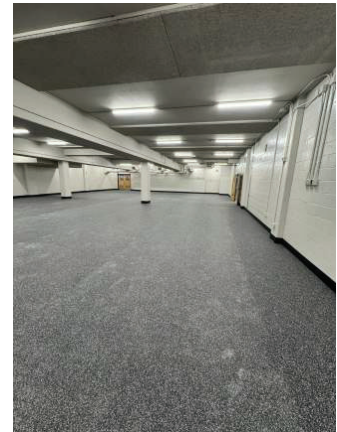

Wrestling Room Flooring



**WEEKLY
PROGRESS
REPORT**

Shawnee Mission West HS

Shawnee Mission School District



8/30/24

PROJECT STATUS

Addition:

- Continue Steel
- SOD Prep

New Wrestling:

- Complete Paint

UPCOMING

Addition:

- Finish Steel
- SOD Pour
- Exterior Framing
- Overhead MEP

New Wrestling:

- Start Flooring

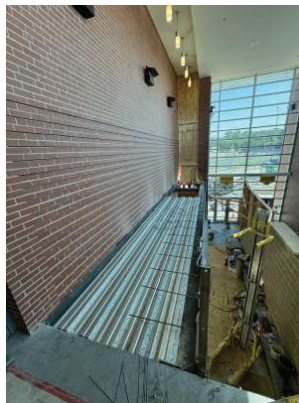

Interior Walkway to New Addition



Interior Walkway to New Addition

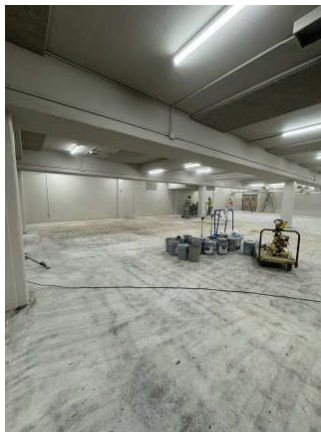

New Wrestling Paint



Slab on Deck Prep



Grout Column Base Plates



Columns and Beams Set



2nd Level Steel Deck



Diamond Pour Backs

**WEEKLY
PROGRESS
REPORT**

**Shawnee Mission West High School
Shawnee Mission School District**



8/23/24

PROJECT STATUS

Addition:

- Start Structural Steel

New Wrestling Room:

- Finish Overhead Electrical
- Start Paint

UPCOMING

Addition:

- Continue Structural Steel
- Slab on Deck Pour

New Wrestling Room:

- Continue Paint
- Start Flooring



Building Addition Steel



New Weight Room Paint



Building Addition



Building Addition Set Columns

**WEEKLY
PROGRESS
REPORT**

**SMSD West HS Summer Update
Shawnee Mission School District**



PROJECT STATUS

June: Demo of existing restrooms and wrestling room. Site Utilities, piers, and building pad for new addition.

July: Overhead MEP, tile, epoxy flooring, restroom fixtures, weight room flooring, paint in new restrooms and weight room. Footings and slab on grade for new addition.

August: TCO RR and Weight Room.

UPCOMING

New Wrestling Room

- Overhead Electrical, Tectum, Final Paint, Flooring Addition

- Structural Steel, Exterior Wall Framing, Overhead MEP.



Restroom Demo

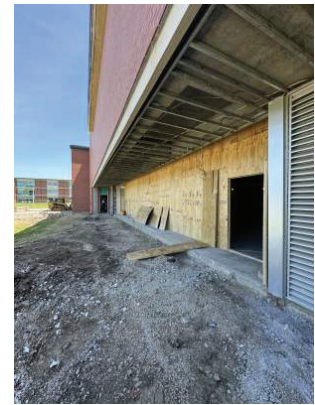

Exterior Demo and Temp Wall For Weight Room



Restroom Wall Framing

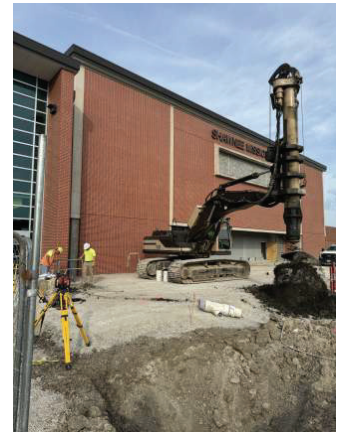

Drilling for Piers New Addition



WEEKLY PROGRESS REPORT

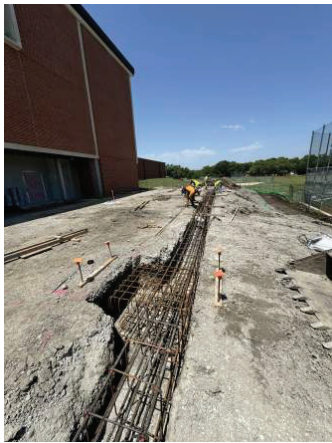

New Addition Footings



New Addition SOG Prep

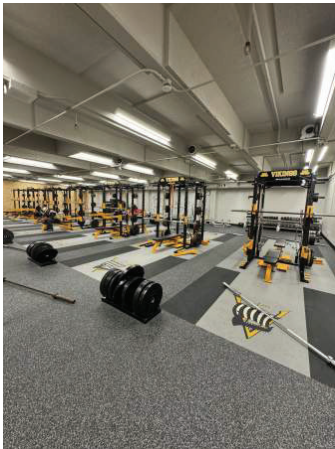

New Weight Room

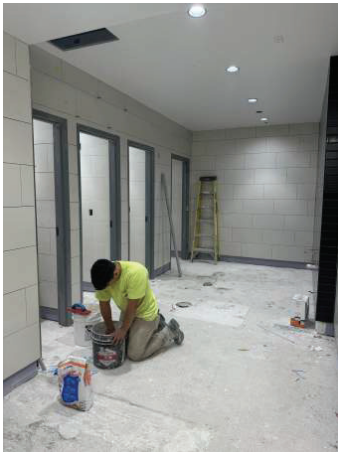

Restroom Wall Tile



WEEKLY PROGRESS REPORT



SOG Pour New Addition

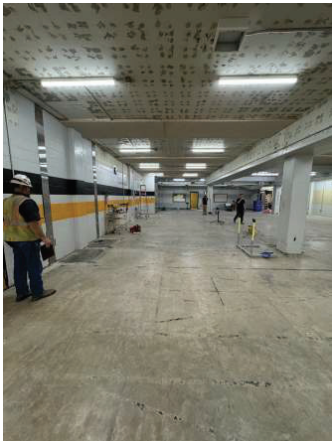

New Wrestling Room - Demo, Tectum, Lighting

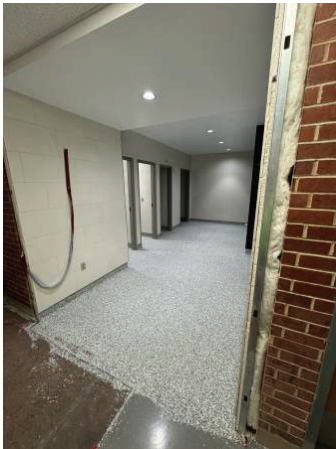

Restroom Epoxy Floors



Restroom Wall Tile