



ATTACHMENT A

2023-2024 MISD Withdrawals

2022-2023 MISD Withdrawals



MISD Student Withdrawals 2-1-23 to 9-7-23

Withdrawal Reason (out of 126 students)

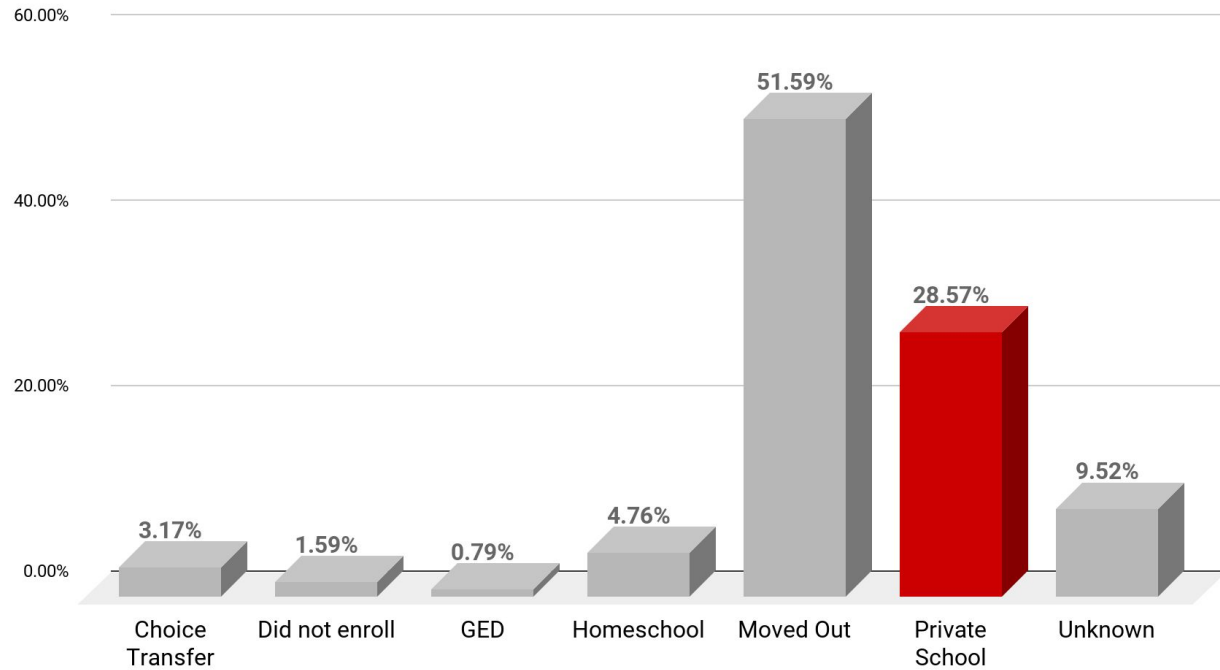

2022-2023 MISD Withdrawals



<i>Withdrawal Description</i>	<i>%</i>
Choice Transfer	3.17%
Did not enroll	1.59%
Exchg Stud Rtrnd Home	3.17%
GED	0.79%
Homeschool	4.76%
Moved out of country	15.87%
Moved out of State	19.05%
New District in State	13.49%
Private School	28.57%
Unknown	9.52%

Withdrawal Reasons September 2019 - August 2023



Year	2019-2020		2020-2021		2021-2022		2022-2023	
Semester	Semester 1	Semester 2	Semester 1	Semester 2	Semester 1	Semester 2	Semester 1	Semester 2
Abs 20+ Days	0	0	0	0	4	0	0	2
Homeschool	2	36	14	6	0	6	2	4
Moved out of state/country	46	89	30	103	7	59	7	37
New District In State	27	46	14	98	14	60	5	12
Online School/Pursuing GED	2	5	4	9	4	5	0	1
Other	2	1	1	0	5	3	0	8
Private School	12	97	10	54	8	53	3	33
Unknown	4	30	9	39	4	23	2	10
GRAND TOTAL (Semester)	95	304	82	309	46	209	19	107
GRAND TOTAL (School Year)	399		391		255		126	

Withdrawal Reasons September 2019 - August 2023



Withdrawal Reasons September 2019 - August 2023

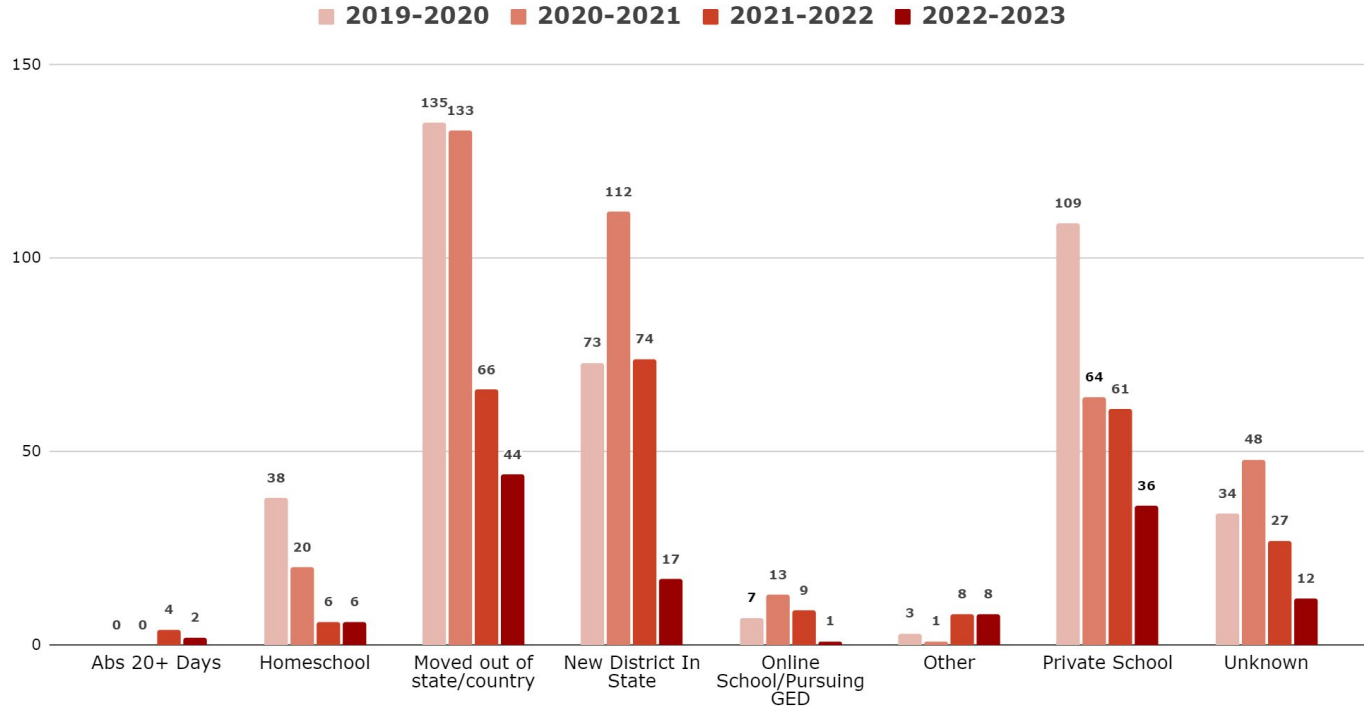

Grade 9 Withdrawals

2-1-23 to 9-7-23



MISD Student Withdrawals 2-1-23 to 9-7-23

Grade 9 Withdrawals (out of 22 students)

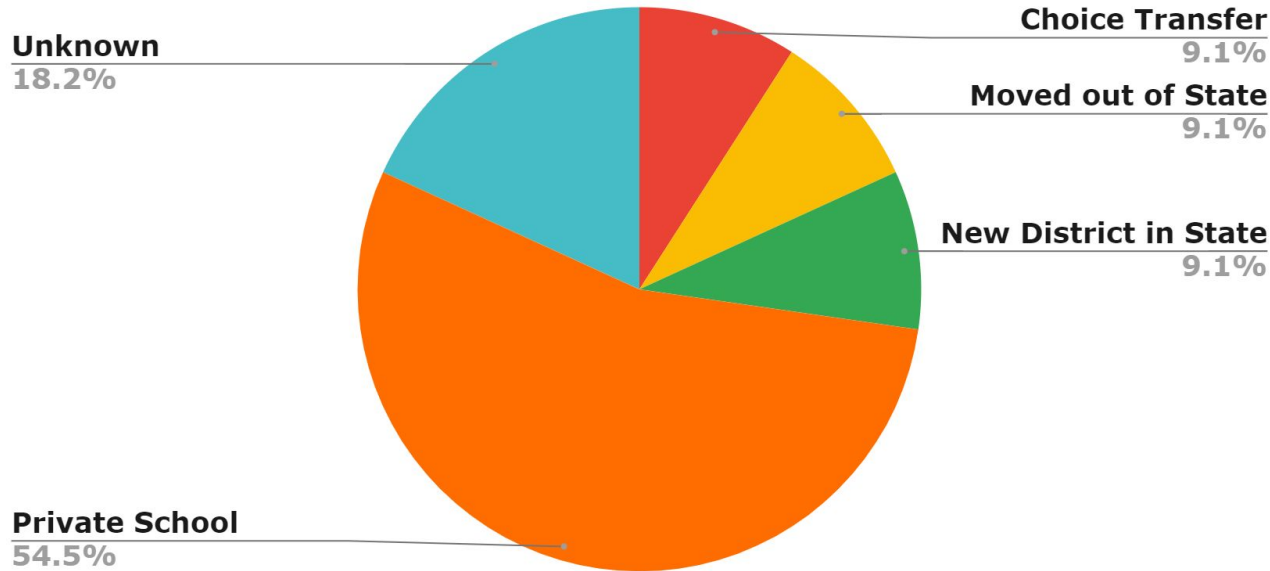

2023-2024

MISD New Enrollment vs Withdrawals



MISD New Enrollment vs Withdrawals February to September 2023

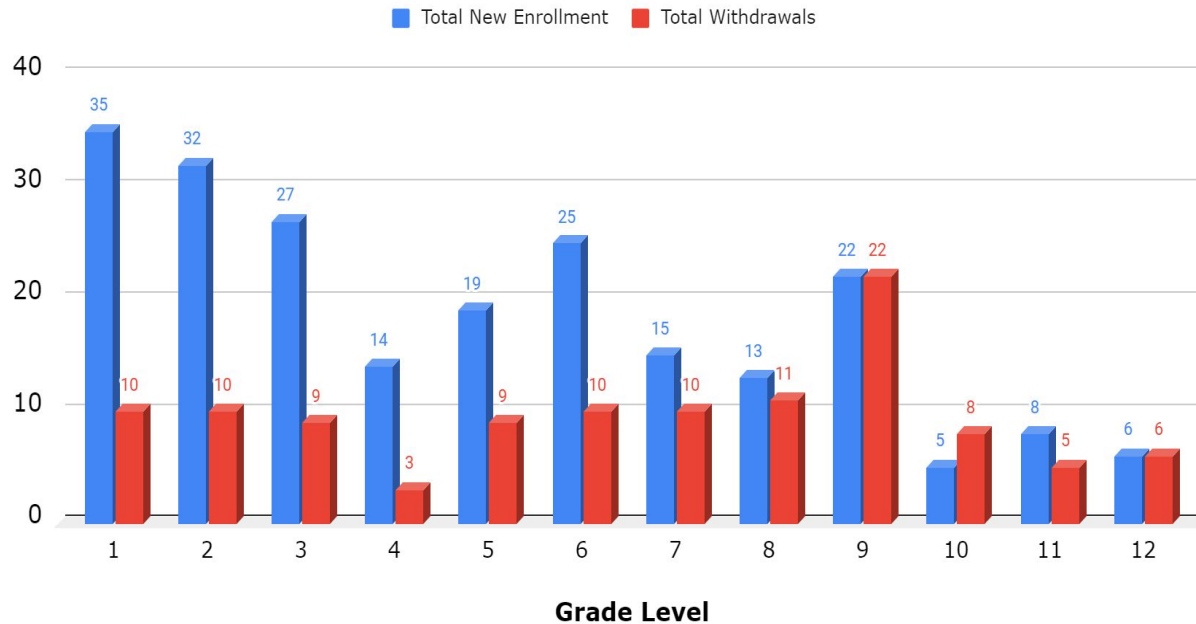



**2023-2024
MI Resident Private
School Enrollment**

Private Schools Data Collection Facts



TOTALS	2020-2021	2021-2022	2022-2023	2023-2024
Schools Surveyed	30	110	104	104
Refused to Answer	?	5	1	0
Did Not to Answer	?	24	16	29
Schools Reported	30	81	87	75
Students Reported	457	568	584	572

Private School Enrollment 2021 - 2024



School Name	2021-2022	2022-2023	2023-2024
St. Monica Catholic School	129	129	141
French American School	77	86	86
Seattle Academy	47	51	46
Hamlin Robinson School	28	34	36
Open Window School	27	29	28
Eastside Preparatory School	19	22	24
Lakeside School	?	28	23
Seattle Country Day School	16	18	21
Living Montessori Academy	?	3	13
Forest Ridge	21	12	12
Other Schools	210	172	142
TOTAL COUNT	568	584	572

Private School Enrollment 2023-2024



Private Schools Enrollment

Top 10 Private Schools

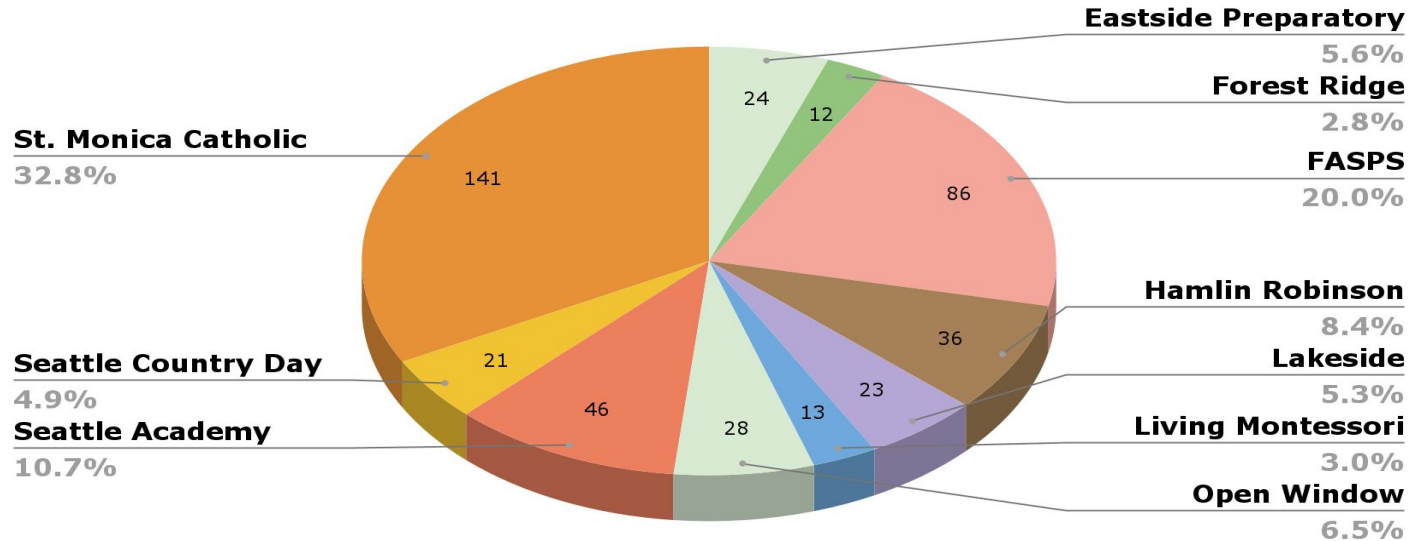

Private Schools Enrollment Historical Data



Top 10 Private School Enrollment Historical Data Comparison

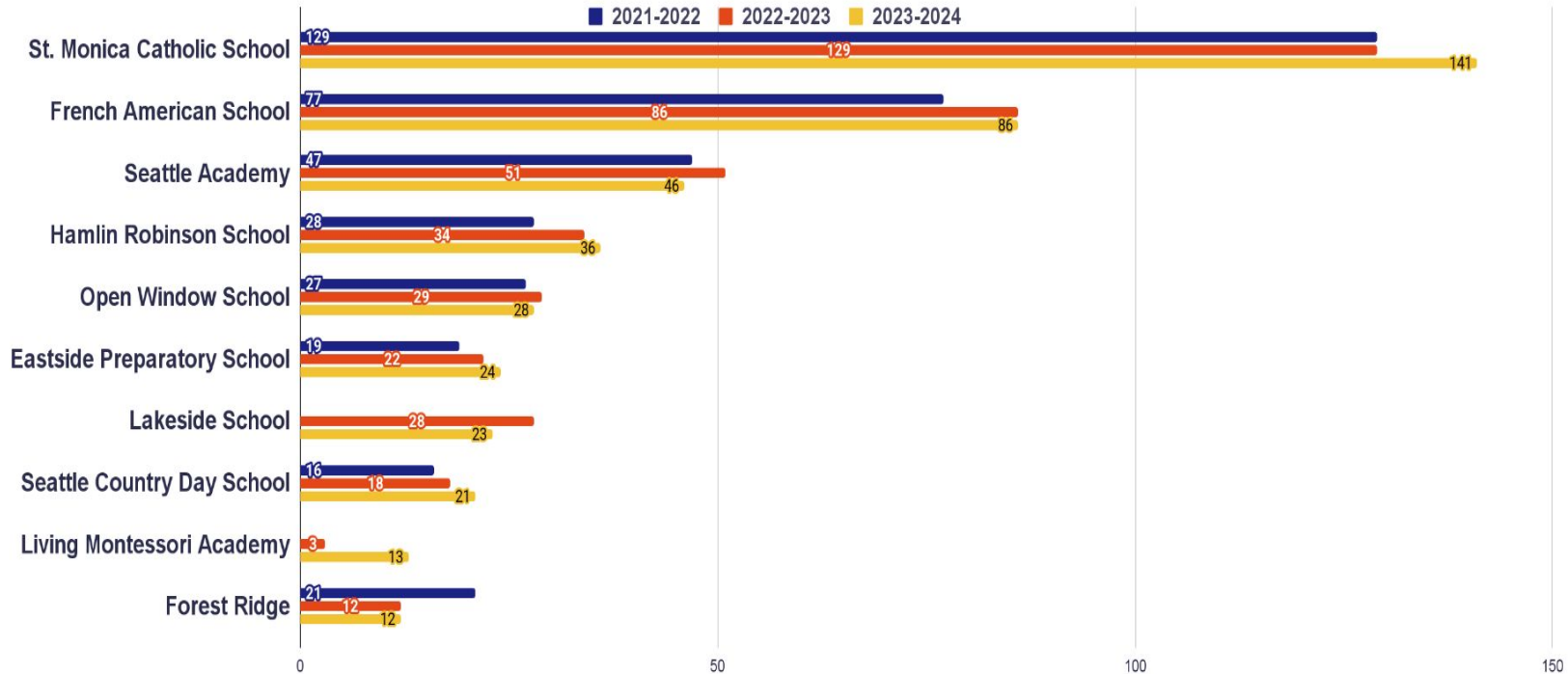

Private School Enrollment by Grade Level



2023-2024 Private Schools Enrollment
by Grade Level

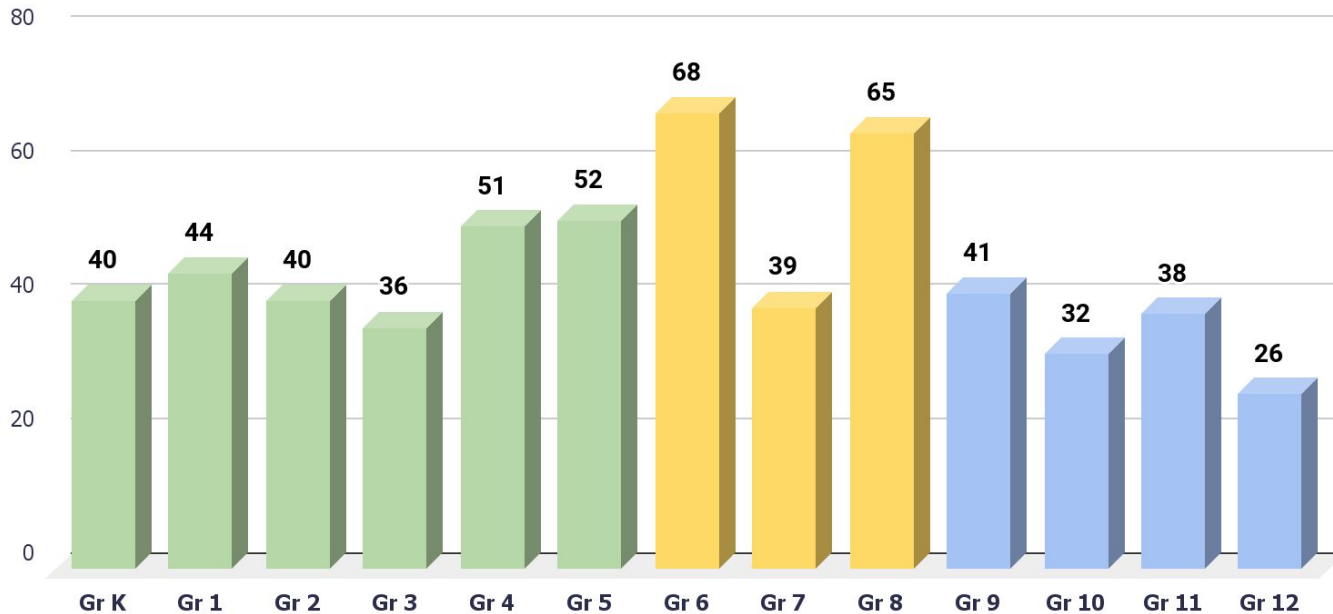

MI Resident Private School Enrollment from 2021-2022 to 2023-2024



Private Schools Enrollment by Grade Level

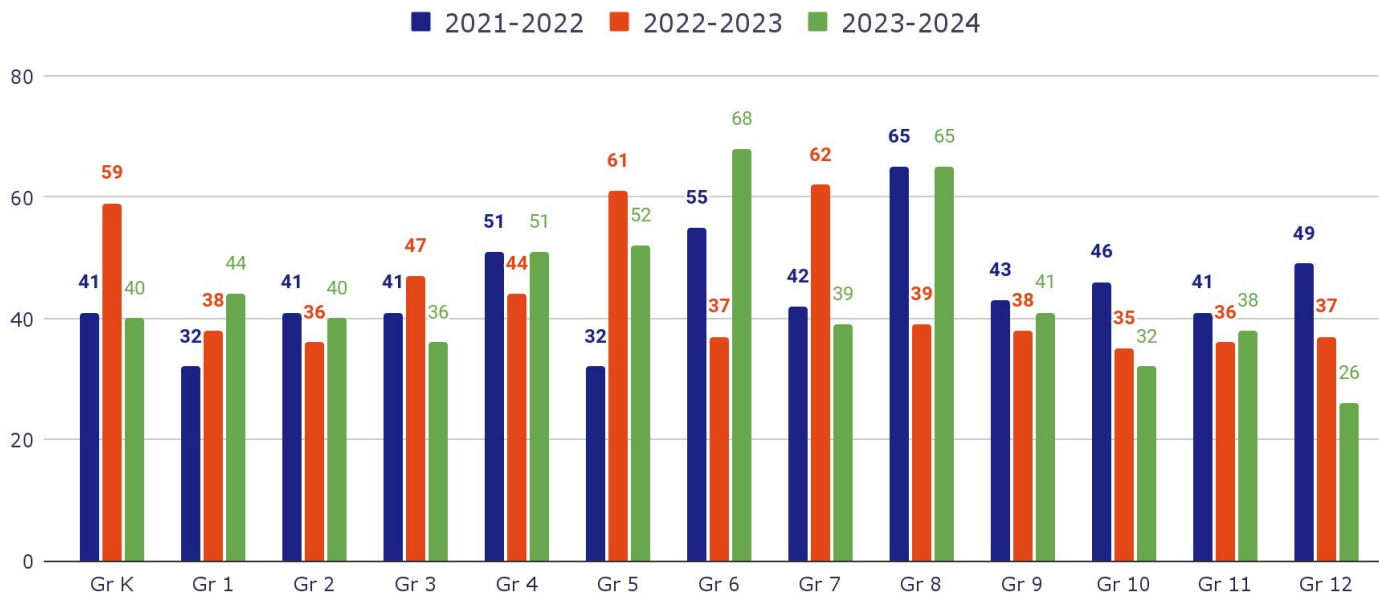

MISD vs Private School Enrollment from 2021-2022 to 2023-2024



Grade	2021-2022 MISD #	2021-2022 Private #	2022-2023 MISD #	2022-2023 Private #	2023-2024 MISD #	2023-2024 Private #	MISD # change	Private # change
K	230	41	240	59	190	40	-50	-1
1	244	32	262	38	262	44	0	12
2	229	41	267	36	284	40	17	-1
3	250	41	239	47	281	36	42	-5
4	299	51	262	44	255	51	-7	0
5	284	32	305	61	274	52	-31	20
6	296	55	298	37	326	68	28	13
7	314	42	306	62	310	39	4	-3
8	345	65	327	39	307	65	-20	0
9	365	43	372	38	338	41	-34	-2
10	385	46	366	35	365	32	-1	-14
11	375	41	385	36	366	38	-19	-3
12	391	49	383	37	390	26	7	-23

MISD Enrollment from 2021-2022 to 2023-2024



MISD Enrollment

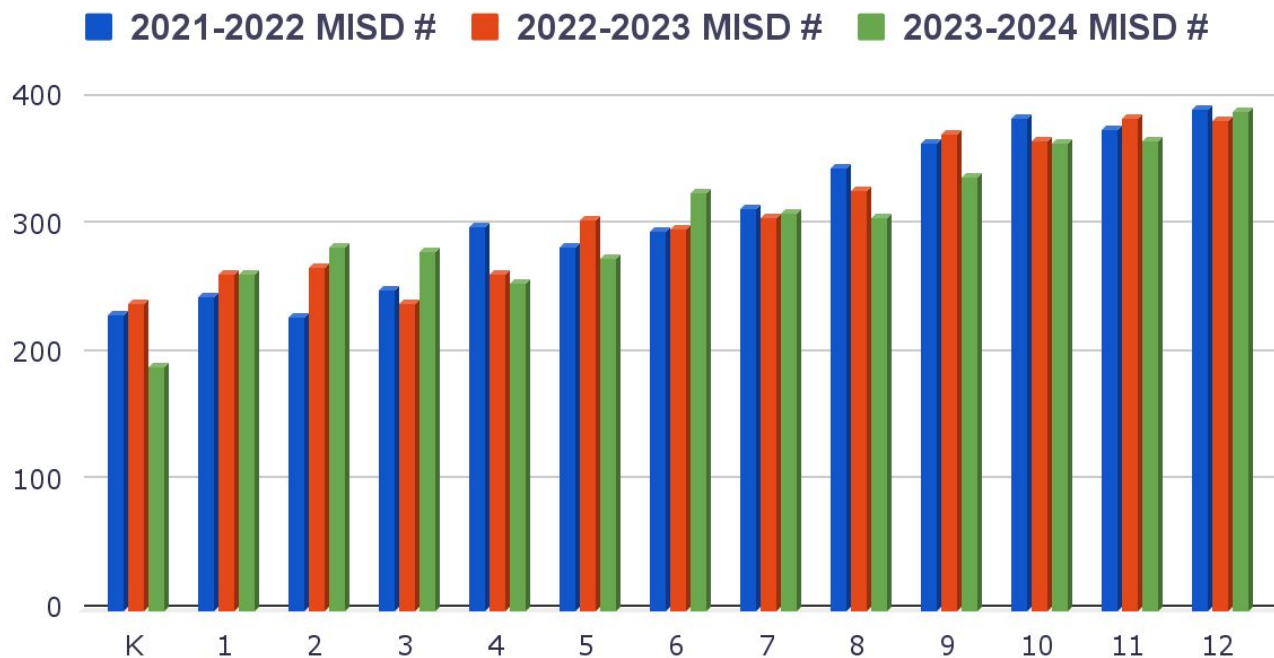

MISD vs Private Enrollment from 2022-2023 to 2023-2024



Enrollment # Changes from 2022-2023 to 2023-2024

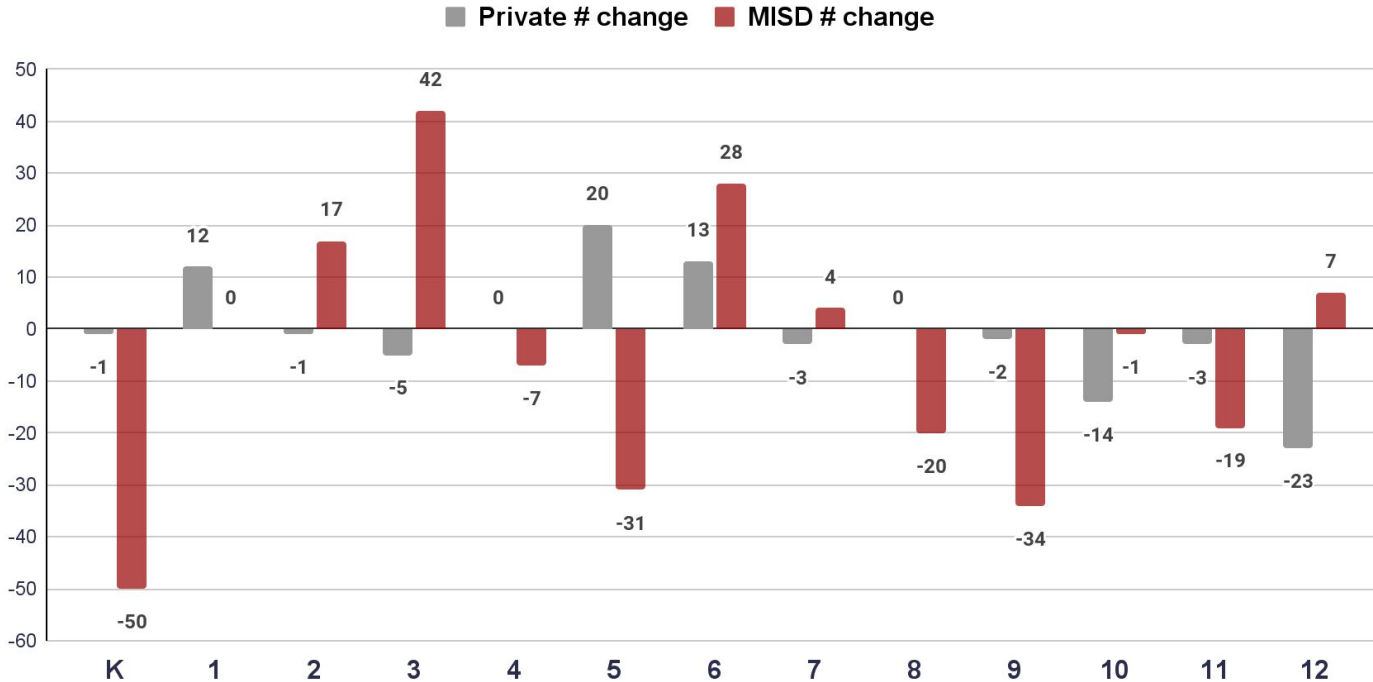



**August 2023
MISD Student and
Family Exit Survey**

MISD Exit Survey by Grade Level



Aug'23 MISD Student and Family Exit Survey

By Grade Level (55 students)

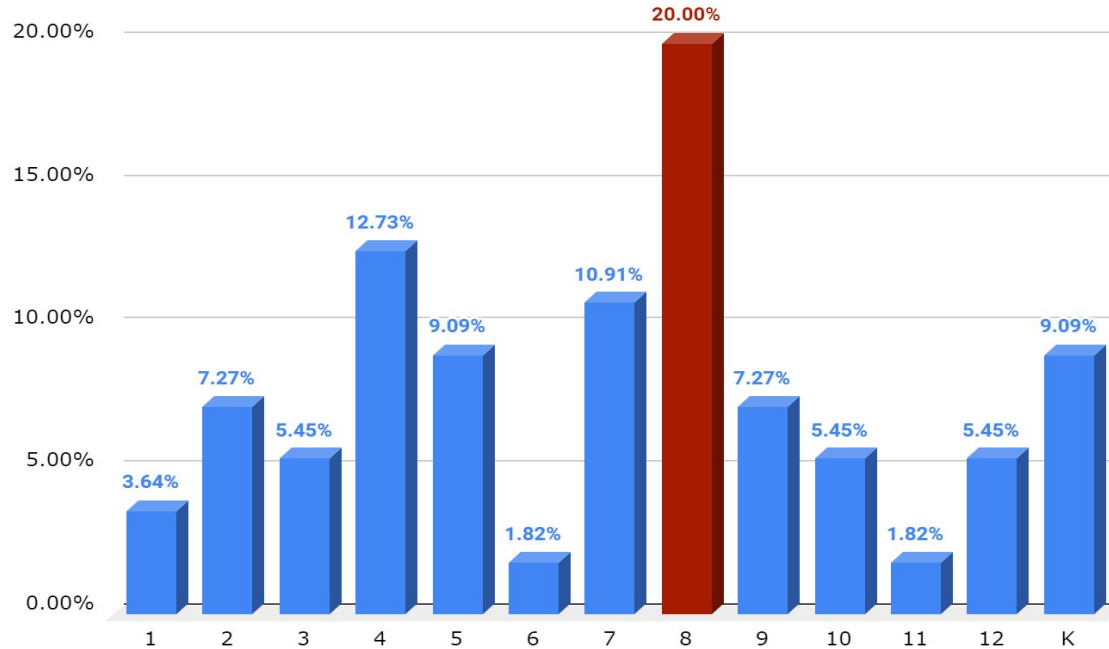

MISD Exit Survey by Exit Reason



Aug'23 MISD Student and Family Exit Survey Exit Reason (55 students)

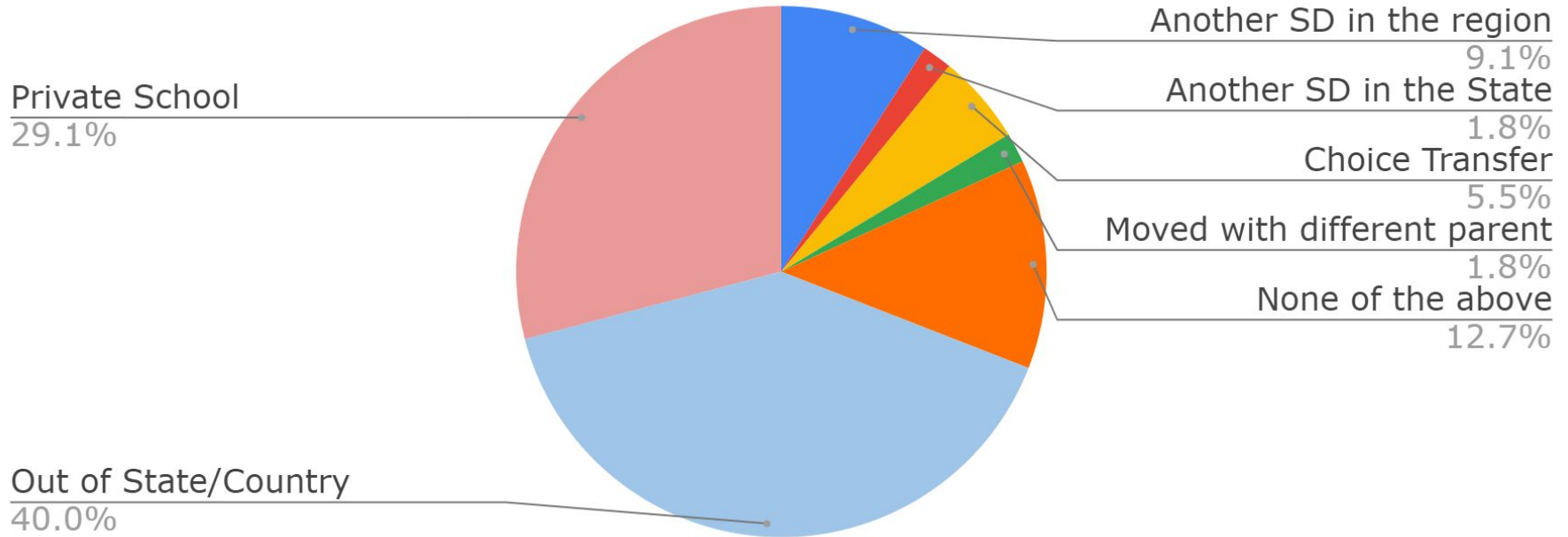

MISD Exit Survey by Academic Experience



Aug'23 MISD Student and Family Exit Survey

Opinion: Academic Experience (40 families)

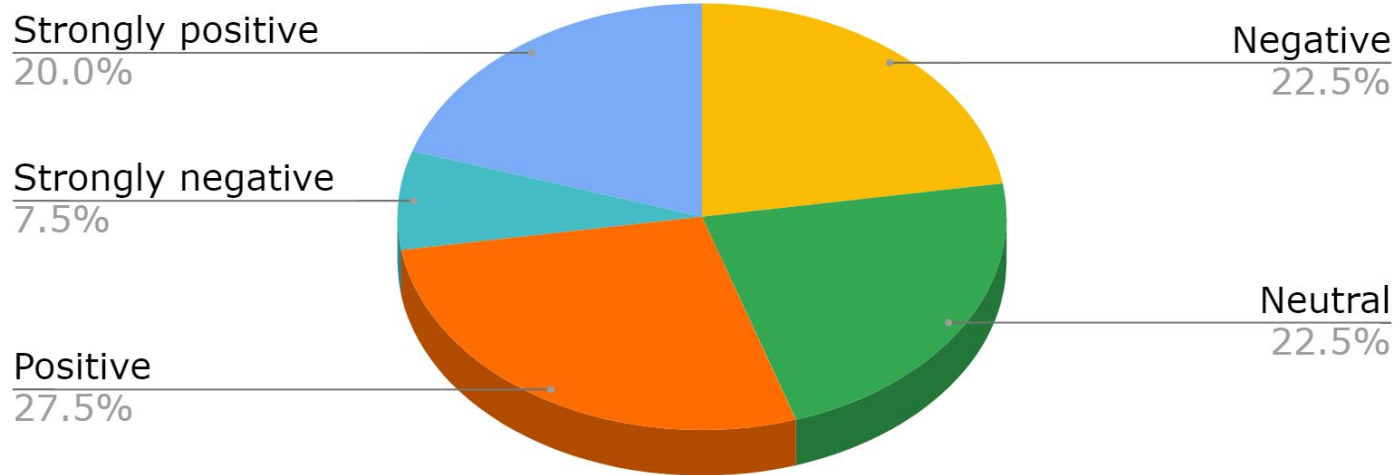

WHY NOT MISD?



academics administration beliefs better-gifted-
program class-sizes college-prep
communication diversity extra-curriculars
individualized-attention political-atmosphere politic-atmosphere
political religious-values services social stem
stronger-curriculum teachers



**2023-2024
New Family
Enrollment Survey**

WHY MISD?



MISD New Family Survey Choosing Factors



MISD New Family Enrollment Survey 2023-24

Choosing Factors (415 surveys sent, 52 families responded representing 74 students)

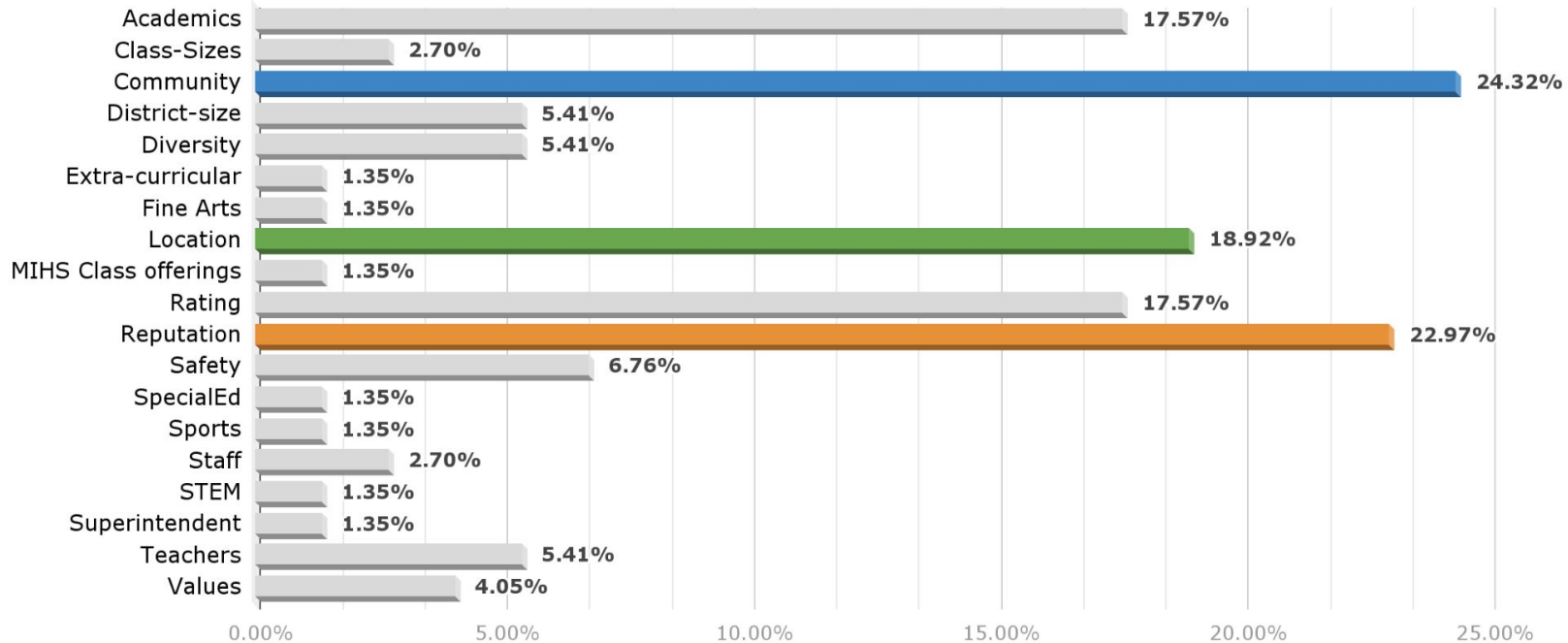

MISD New Family Survey

Grade Level



MISD New Family Enrollment Survey 2023-24

Enrollment By Grade Level (out 52 families/74 students)

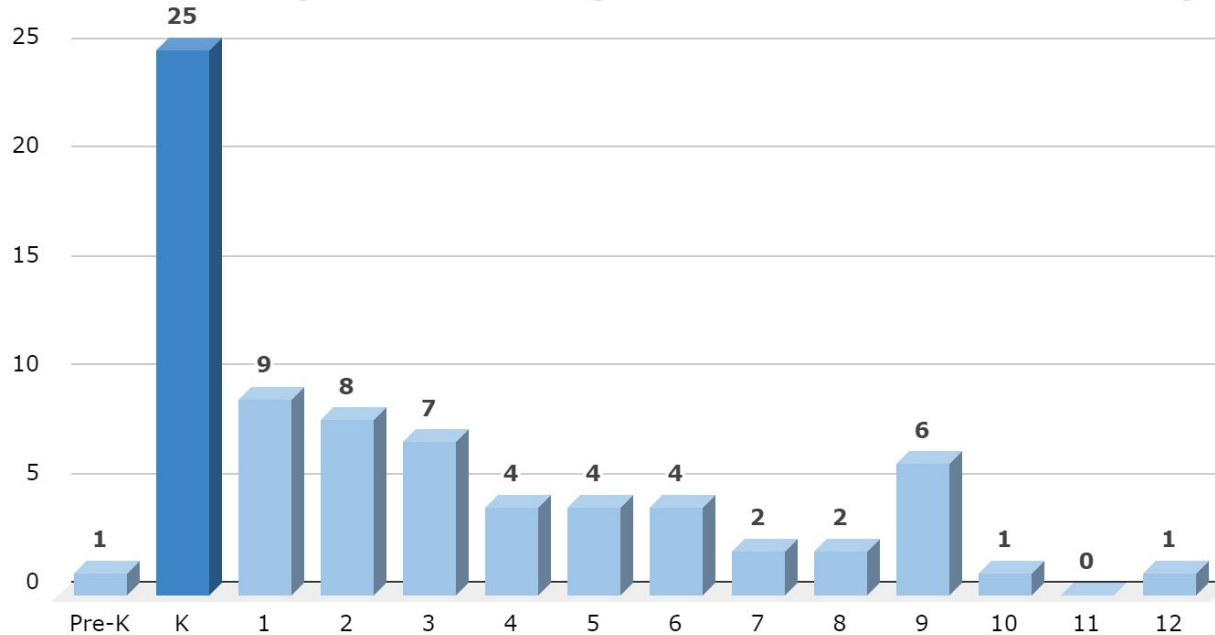

MISD New Family Survey

Previous School



MISD New Family Enrollment Survey 2023-24

Previous School (74 students)

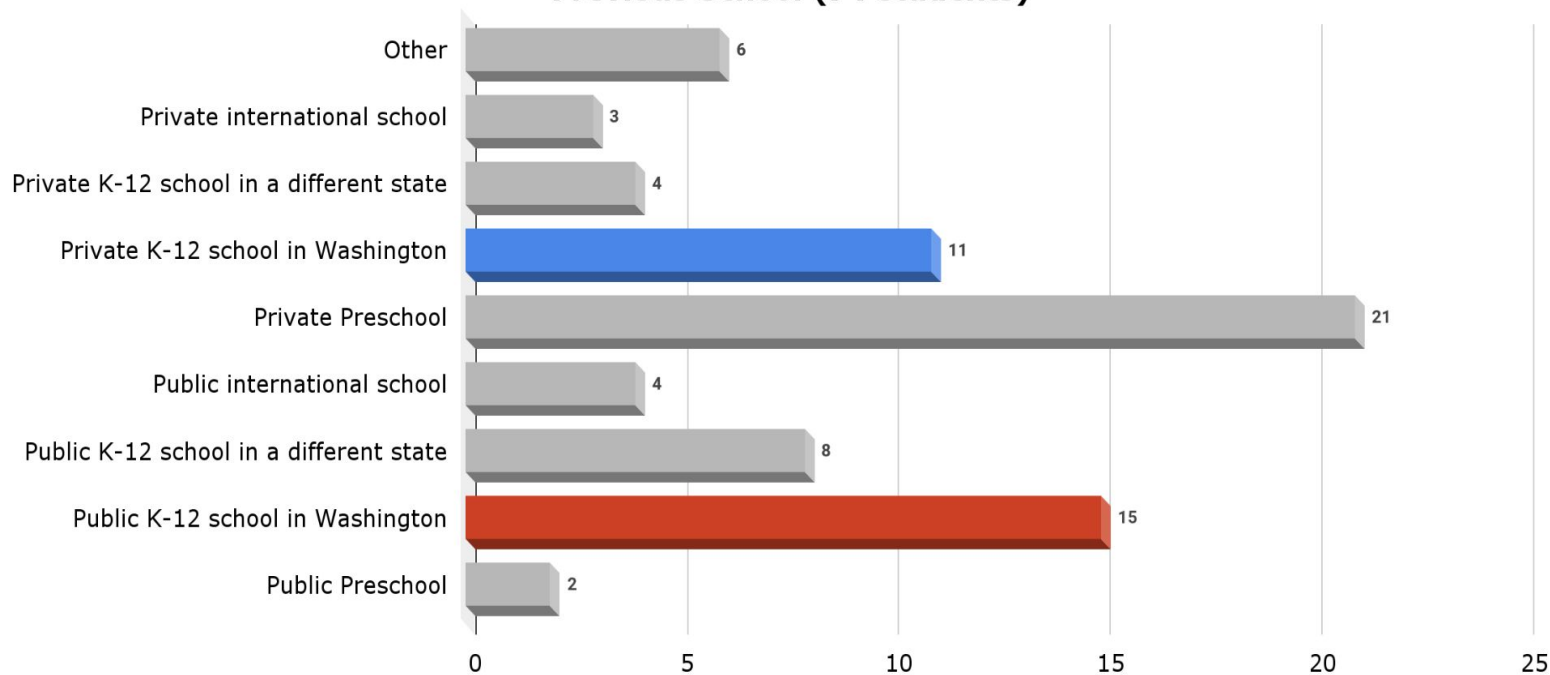

MISD New Family Survey Just Moved to Mercer Island



Did you move to MI specifically to enroll in MISD?

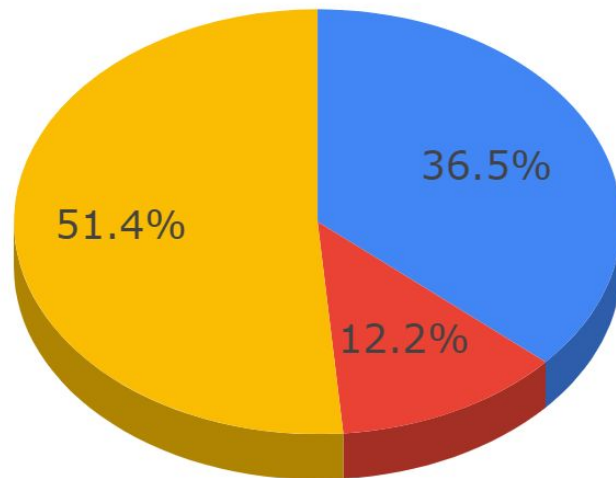

● It was part of the decision but other factors were involved as well.

● No

● Yes

MISD New Family Survey

Search Tools



MISD New Family Enrollment Survey 2023-24

Search Tools

