DALLAS INDEPENDENT SCHOOL DISTRICT

2024-2025 | Attendance Zone

Wilmer-Hutchins High School

Grades 9-12

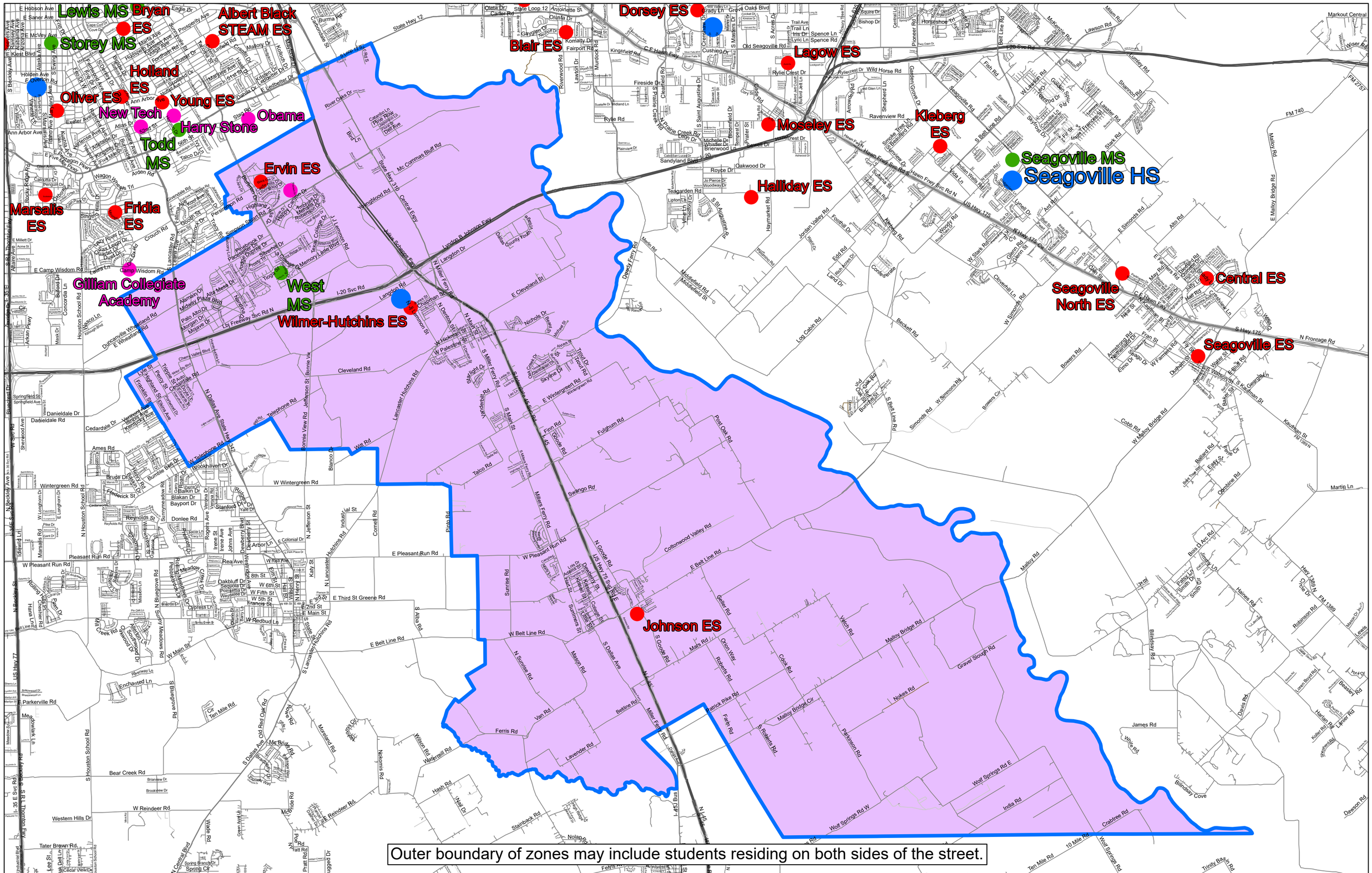

Outer boundary of zones may include students residing on both sides of the street.

Chief of Staff
Department of GIS and Demographic Analysis
Date Created: 7/12/2024

DALLAS INDEPENDENT SCHOOL DISTRICT

9400 N. Central Expy • Dallas, Texas 75231 • 972-925-3700

Usage Disclaimer

The GIS and Demographic Analysis department provides the data within this map document for informational purposes.The information included is not guaranteed and is intended for reference only. If you find a data item is in need of correction, please contact the GIS and Demographic Analysis department at (972) 925-3493.