DALLAS INDEPENDENT SCHOOL DISTRICT

2024-2025 | Attendance Zone

# Emmett J. Conrad High School

Grades 9-12

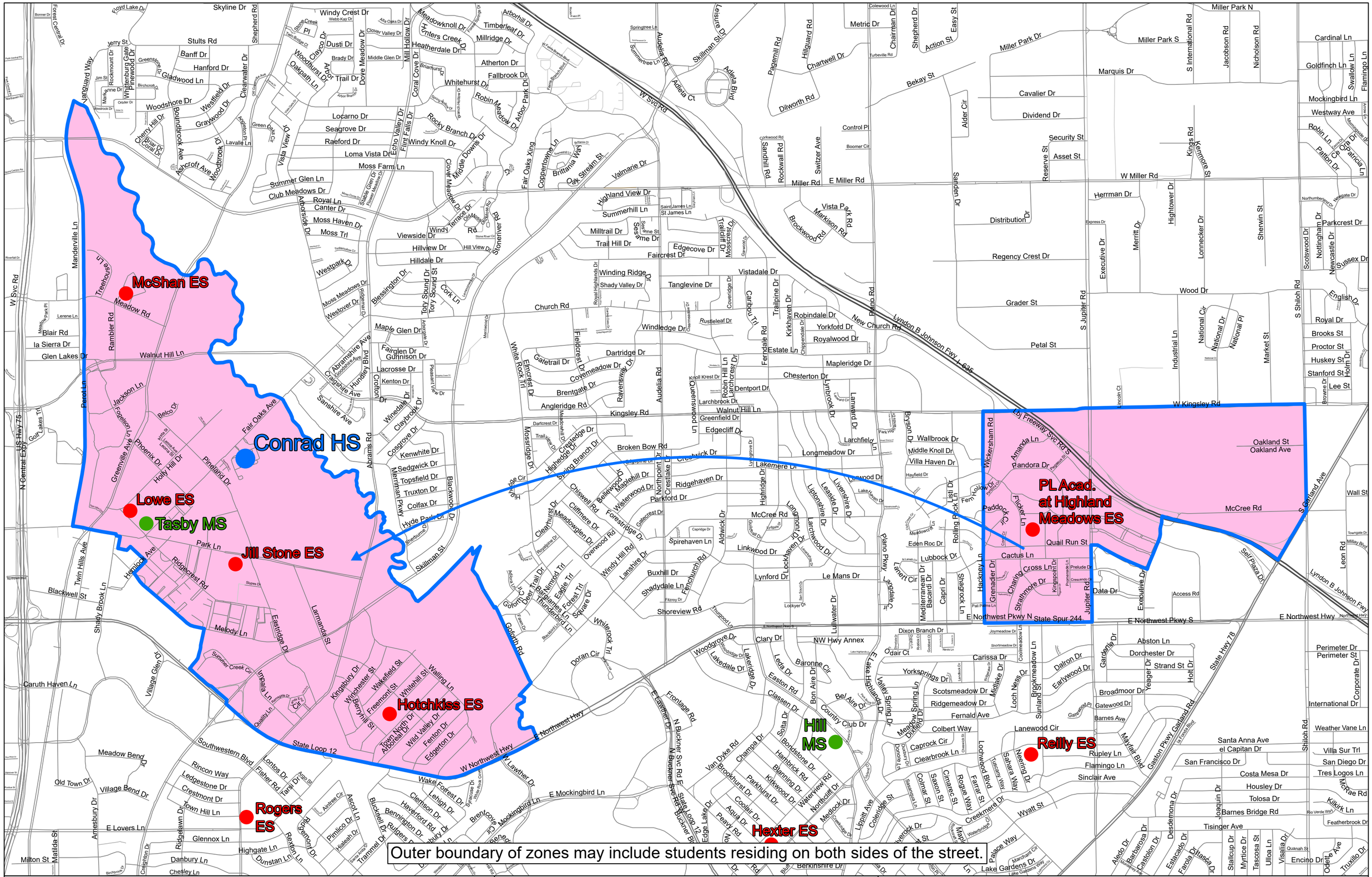


***Chief of Staff***
***Department of GIS and Demographic Analysis***
***Date Created: 7/12/2024***

DALLAS INDEPENDENT SCHOOL DISTRICT

9400 N. Central Expy • Dallas, Texas 75231 • 972-925-3700

***Usage Disclaimer***

The GIS and Demographic Analysis department provides the data within this map document for informational purposes.The information included is not guaranteed and is intended for reference only. If you find a data item is in need of correction, please contact the GIS and Demographic Analysis department at (972) 925-3493.