

# Boerne Middle School North Additions and Renovations

---

PHASE ONE: NEW SHOP BUILDING CONSTRUCTION, ADDITION AND RENOVATION TO AUXILIARY GYM

PHASE TWO: RENOVATIONS TO BUILDINGS B, C, D, E, F & J, DEMOLITION TO EXISTING GYM AND SHOP BUILDINGS

PHASE THREE: NEW GYM CONSTRUCTION, CONVERT TEMPORARY BOYS PE/ATHLETIC FACILITIES TO CLASSROOMS IN NEW SHOP BUILDING, DEMO EXISTING BLEACHERS AND INSTALL NEW, COMPLETE SITE WORK





CONTRACTOR STAGING AREA

NEW CONSTRUCTION:  
BUILDING 'K'  
12/2013 – 08/01/2014

PROTECTED PATH OF TRAVEL

GIRLS LOCKER AND GYM  
RENOVATIONS  
06/01/2014 – 08/07/2014

CONTRACTOR STAGING AREA

SITWORK AND NEW  
GYM ADDITION:  
03/01/2014 - 08/07/2014

PHASE I | DECEMBER 2013 – AUGUST 2014

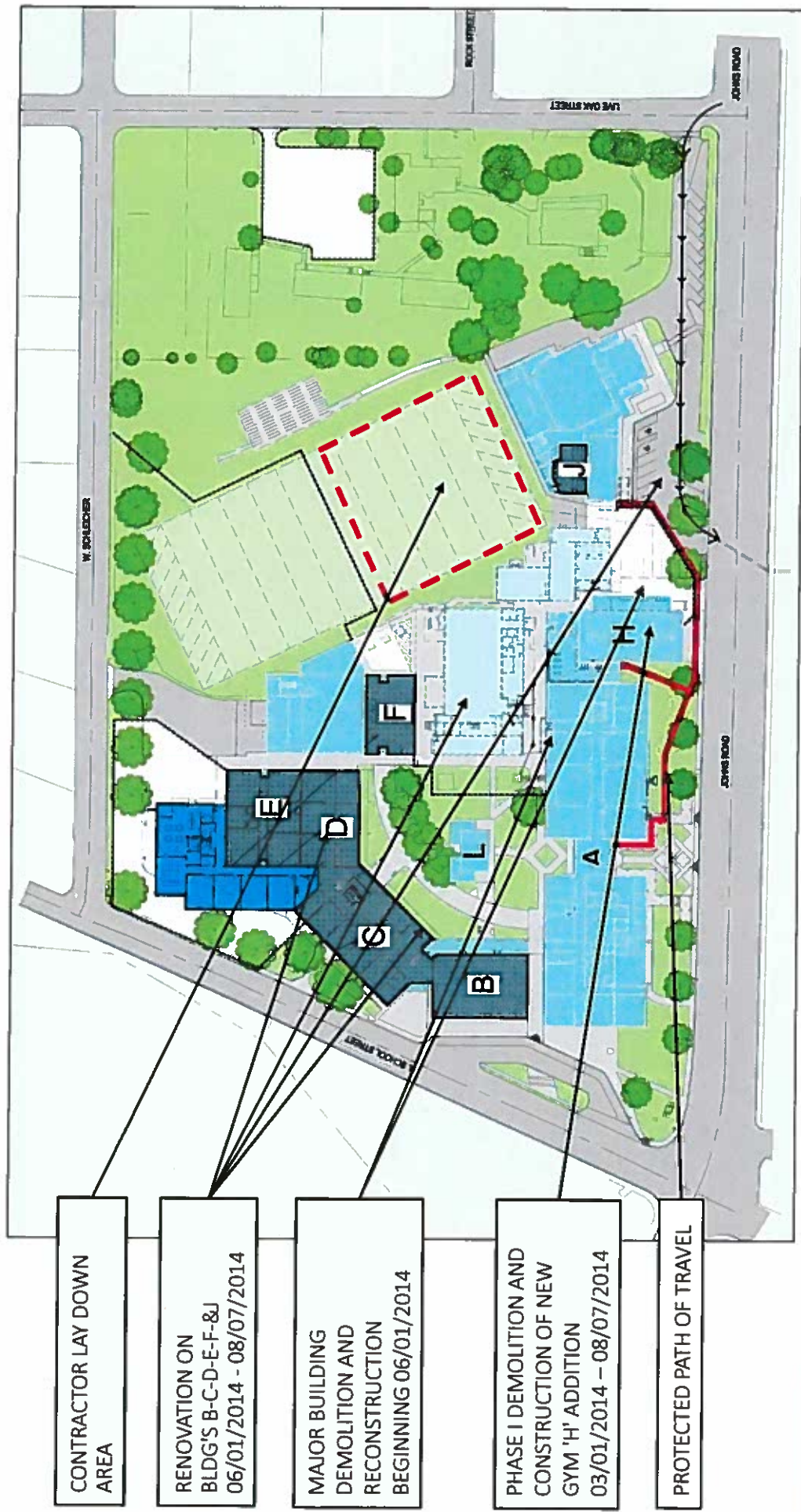

CONTRACTOR LAY DOWN AREA

RENOVATION ON BLDG'S B-C-D-E-F-&J  
06/01/2014 - 08/07/2014

MAJOR BUILDING DEMOLITION AND RECONSTRUCTION BEGINNING 06/01/2014

PHASE I DEMOLITION AND CONSTRUCTION OF NEW GYM 'H' ADDITION  
03/01/2014 - 08/07/2014

PROTECTED PATH OF TRAVEL

PHASE 2 JUNE 2014 - AUGUST 2015



REMOVE EXISTING BLEACHERS, REBUILD FOOTBALL FIELD AND BLEACHERS 03/2014 – 08/2015

CONVERT TEMPORARY BOYS P.E./ATHLETICS FACILITIES INTO CLASSROOMS.

MAJOR BUILDING DEMOLITION AND NEW CONSTRUCTION BEGINNING 06/01/2014

CONTRACTOR STAGING AREA

PROTECTED PATH OF TRAVEL

PHASE 3 JUNE 2014 – AUGUST 2015