

2024-2025 Football Schedule

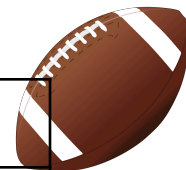

Date	Opponent & Location	Student Dismissal	Start Time*	Approx. Return
9/9/2024	Practice begins 3:15 pm-5:00 pm Monday-Thursday	3:15	3:15	N/A
9/24/2024	Evergreen Christian School @Grapeview (updated)	3:15	JV: 3:30 V: 4:00	N/A
9/26/2024	McCleary @McCleary (cancelled)	1:50	V: 3:30 Varsity Only	6:30
10/1/2024	Pioneer @Pioneer	2:30	JV: 3:30 V: 4:00	6:05
10/8/2024	Hood Canal @Grapeview	3:15	JV: 3:30 V: 4:00	N/A
10/10/2024	St. Mike's @Grapeview	3:15	JV: 3:30 V: 4:00	N/A
10/15/2024	Cornerstone Christian School @Grapeview	3:15	JV: 3:30 V: 4:00	N/A
10/17/2024	OMS (JV Only) @Grapeview	3:15	JV:3:30 V: 4:00	N/A
10/22/2024	Mason County Christian School @Grapeview	3:15	JV:3:30 V: 4:00	N/A
10/23/2024	End-of-season celebration	3:15	3:15	4:30 PM

**Please note that the 4:30 start time for Varsity games is an estimate. Varsity games are played directly after the JV games finish, therefore the start time for Varsity matches can vary.*

During the fall season, the volleyball and football teams travel together on the same bus to-and-from away games. Naturally, both events need to be finished for us to return to Grapeview. As some matches last longer than others, return times are approximate. Parents and guardians, we look forward to your support during games. If you cannot make it to away games, having a way to communicate with your athlete will provide the most accurate time for our return to school.

Board policy 6620 allows for the Grapeview School District to provide the transportation of students to and-from a school-sponsored activity. It is permissible for the legal parent or guardian to transport their **own** child from an event in their personal vehicle if they first identify themselves to the teacher/coach of the activity **and** sign the release form which absolves the Grapeview School District of all responsibility. Students may **only** go home with their **own** parent or legal guardian and **may not** take "friends" home or go home with another family. Please contact our principal, Mrs. Hannah Nelsen if you wish to transport students for whom you are not the legal guardian.

Coach: Tim MacDonald & Jason Trimble grapeviewathletics@gsd54.org, 360-426-4921

Athletic Director: Cindy Breeze cbreeze@gsd54.org, 360-426-4921 ext. 1003

Contact Numbers: Phone: (360) 275-4921; (360) 426-4921; Fax: (360) 427- 8975

Last Updated: 9/17/2024

2024-2025 Football Schedule



School	Game Site Address
Cornerstone Christian	Westwood Baptist Church 333 Kaiser Rd, NW Olympia, WA 98502
Evergreen Christian	1010 Black Lake Blvd SW Olympia, WA 98502
Faith Lutheran	7075 Pacific Ave SE Lacey, WA 98503
Hood Canal	111 WA-106 Shelton, WA 98584
Mason County Christian	470 E Eagle Ridge Dr Shelton, WA 98584
McCleary	611 S Main St McCleary, WA 98557
Northwest Christian Academy	4706 Park Center Ave NE Lacey, WA 98516
Olympic Middle School	800 E K St, Shelton, WA 98584
Pioneer	50 E Spencer Lake Rd Shelton, WA 98584
St. Mikes	1204 11th Ave SE Olympia, WA 98501

Last Updated: 9/17/2024