Director’s Welcome

Joseph Brown - Program Director - 317-697-8825 - jbrown02116@Gmail.com

Welcome to the Emergency Services Education Center (ESEC)! We’re thrilled to have you visit our facility and experience firsthand our commitment to excellence in fire and emergency services training.

At ESEC, we take great pride in our professionalism and dedication to each and every student. Our team is here to support your learning experience, and we’re confident that our state-of-the-art facility and experienced instructors will provide you with valuable skills and knowledge.

If you have any questions or need assistance during your visit, please don’t hesitate to reach out. We’re here to help and ensure your time with us is both productive and enjoyable. Welcome again, and thank you for choosing ESEC!

Joe Brown

Campus Contacts

Program Manager

Beverly Jinkins
317-988-7703
Beverly.jinkins@wayne.k12.in.us

Deputy Program Director / CPAT Facility Coordinator

Chris George
317-775-1703
Firefighter885george@gmail.com

Safety/ Security (Non-Emergency; Monday-Friday)

Chief Chris Boomershine
317-519-4846

Hospitals Near Our Campus

1. Eskenazi Health
720 Eskenazi Ave, Indianapolis, IN 46202
Distance (from ESEC)- 5.5 Miles

2. IU Health Methodist
1701 N. Senate Blvd., Indianapolis, IN 46202 Distance (from ESEC) - 6.9 Miles

3. Riley Children's Hospital
705 Riley Hospital Drive, Indianapolis, IN, 46202 Distance (from ESEC)- 5.5 Miles

4. IU Health West Hospital
1111 Ronald Reagan Pkwy, Avon, IN 46123
Distance (from ESEC)- 4.2 Miles (via 10th Street)

5. Hendricks Regional Health
1000 E. Main St., Danville, IN 46122
Distance (from ESEC)- 13.2 Miles

For Emergencies Call 911

ESEC Training Grounds

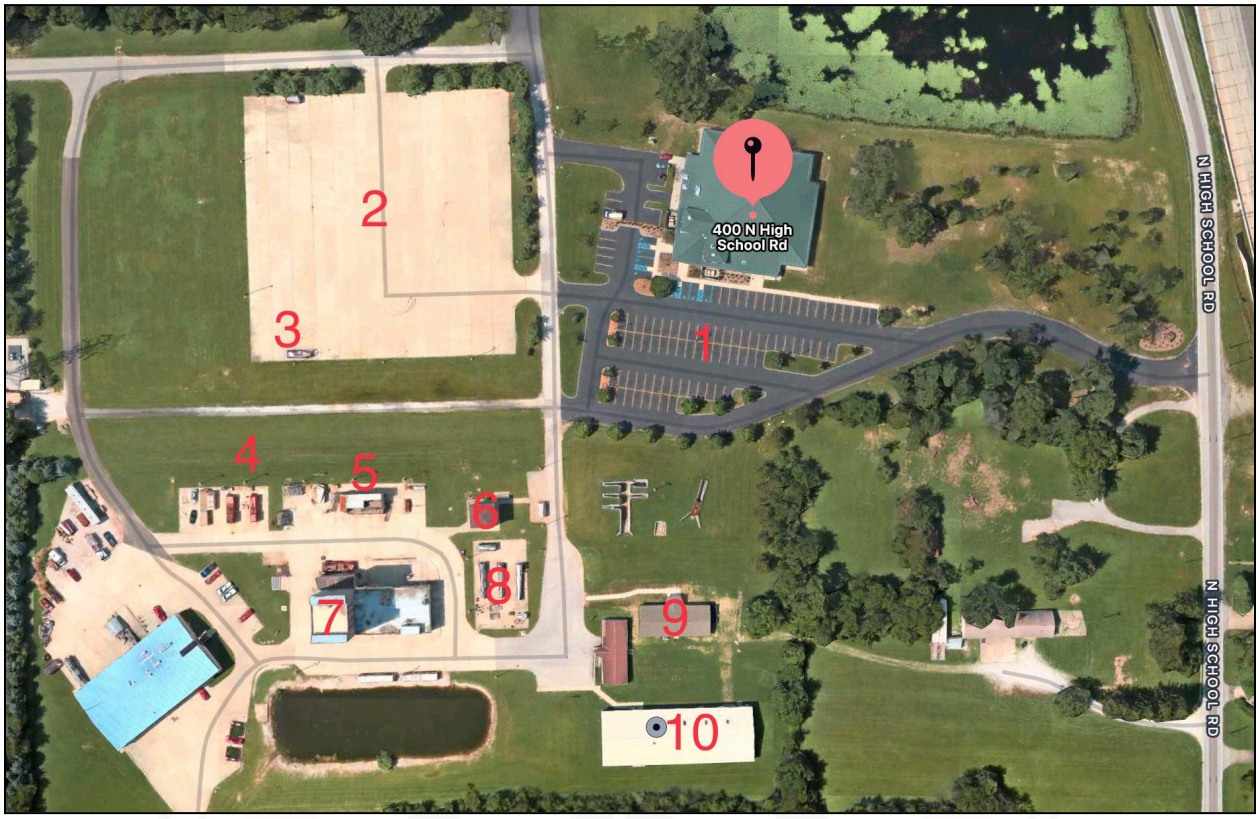

1	GrandHall and Parking
2	Vincennes Driving Pad
3	Extrication Pad
4	Flashover Can, VES Prop and Roof Prop
5	Class A Can
6	Control Tower
7	6 Story Tower and Class B Burn Building
8	HazMat Training Pad
9	Classrooms
10	CPAT Facility

As this is a working training facility, there are many occasions in which you may encounter emergency vehicles, semi vehicles with trailers, students, instructors and other visitors.

Please use caution when approaching, and walking around any ESEC location on our property.

Please feel free to contact the Program Manager and/or Program Director for further instructions for your safety.

We wish you the safest experience possible.