

Indian Hills Middle

School

6400 Mission Road Prairie Village,
KS 66208

CONSTRUCTION UPDATE 09/12/2024

OWNER: Shawnee Mission School
District

ARCHITECT: Hollis & Miller

CM: JE DUNN

CURRENT PROGRESS

- Waterproofing in progress
- Interior Framing is in progress
- MEP overhead & in-wall rough-in are in progress

2 WEEK LOOK AHEAD

- Air Barrier
- Roofing
- Exterior Brick
- Rooftop Units



SMSD Indian Hills Middle School



Indian Hills Middle School

6400 Mission Road Prairie Village, KS 66208



Sheathing & curtainwall blocking are complete. Waterproofing is in progress.



BUILDING THE FUTURE

A K-12 CONSTRUCTION EDUCATION INITIATIVE OF JE DUNN

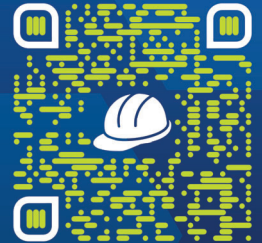

BUILDINGTHEFUTURE.JEDUNN.COM



Interior Framing is in progress.



SMDS Indian Hills Middle School



Indian Hills Middle School
6400 Mission Road Prairie Village, KS 66208



MEP overhead & in-wall rough-in are in progress.

SAFETY
EVERYONE.
EVERYWHERE.
ALL THE TIME.



Parapet framing & roof blocking are complete.



SMSD Indian Hills Middle School



Indian Hills Middle

School

6400 Mission Road Prairie Village,
KS 66208

CONSTRUCTION UPDATE 08/05/2024

OWNER: Shawnee Mission School
District

ARCHITECT: Hollis & Miller

CM: JE DUNN

CURRENT PROGRESS

- Steel is being finished
- Specialties are being installed
- Interior Punch list items are being completed

2 WEEK LOOK AHEAD

- **Interior Renovation**
- Back to school
- **Addition**
- Slab on deck to begin 08/15



SMSD Indian Hills Middle School



Indian Hills Middle School
6400 Mission Road Prairie Village, KS 66208



Steel has been erected

JEDUNN
CONSTRUCTION

**BUILDING
THE FUTURE**

A K-12 CONSTRUCTION EDUCATION INITIATIVE OF JE DUNN

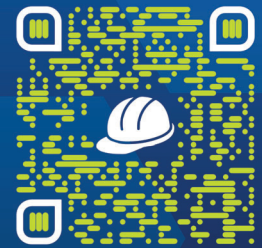

BUILDINGTHEFUTURE.JEDUNN.COM

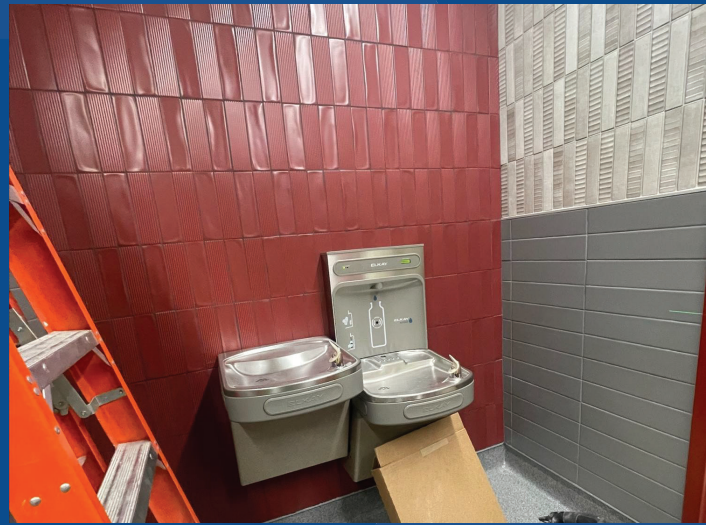

water fountains are installed



SMSD Indian Hills Middle School



Indian Hills Middle School
6400 Mission Road Prairie Village, KS 66208



Flooring in the hallway is complete and has been waxed by SMSD.

SAFETY
EVERYONE.
EVERYWHERE.
ALL THE TIME.



A gravel lot is in place for temporary construction parking.



SMSD Indian Hills Middle School



Indian Hills Middle

School

6400 Mission Road Prairie Village,
KS 66208

CONSTRUCTION UPDATE 07/18/2024

OWNER: Shawnee Mission School
District

ARCHITECT: Hollis & Miller

CM: JE DUNN

CURRENT PROGRESS

- Slab was poured on 07/17
- Footings have been poured
- Ceiling grid is being installed
- MEP trimout
- Tile is being finished in the restroom
- Painting is in progress

2 WEEK LOOK AHEAD

- Interior Renovations
 - Paint
 - Flooring
 - Plumbing fixtures & specialties
- Addition
- Steel



SMSD Indian Hills Middle School



Indian Hills Middle School
6400 Mission Road Prairie Village, KS 66208



The slab has been poured

JEDUNN
CONSTRUCTION

**BUILDING
THE FUTURE**

A K-12 CONSTRUCTION EDUCATION INITIATIVE OF JE DUNN

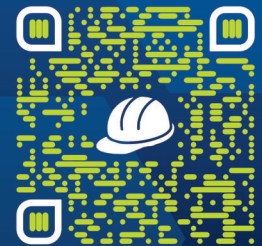

BUILDINGTHEFUTURE.JEDUNN.COM

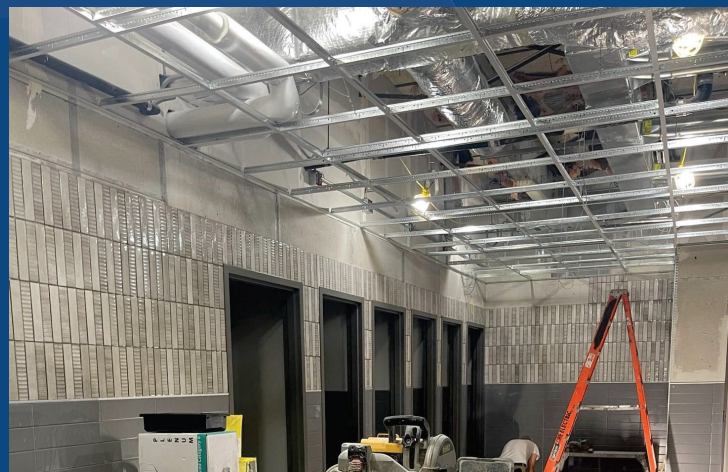

Grid has been installed in the restroom



SMSD Indian Hills Middle School



Indian Hills Middle School
6400 Mission Road Prairie Village, KS 66208



Tiling is almost complete within the restroom

SAFETY
EVERYONE.
EVERYWHERE.
ALL THE TIME.



Hardlids are complete in the hallways and grid is being installed, Painting has begun



SMSD Indian Hills Middle School



Indian Hills Middle

School

6400 Mission Road Prairie Village,
KS 66208

CONSTRUCTION UPDATE 07/03/2024

OWNER: Shawnee Mission School
District

ARCHITECT: Hollis & Miller

CM: JE DUNN

CURRENT PROGRESS

- Footings are in progress
- Temp wall is installed and Exterior wall demolition is complete. The building is water-tight.
- In-wall MEP rough-in for hallway & restroom is complete. Overhead MEP in progress.
- Dry wall is being hung and finished

2 WEEK LOOK AHEAD

- Complete footings & start slab-on-grade
- Painting
- Tiling in the restroom
- Ceiling grid
- MEP Trim-out



SMUSD Indian Hills Middle School



Indian Hills Middle School

6400 Mission Road Prairie Village, KS 66208



Hardlids and soffits are framed in the 1st Floor Hallway



BUILDING THE FUTURE

A K-12 CONSTRUCTION EDUCATION INITIATIVE OF JE DUNN

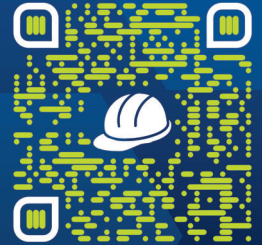

BUILDINGTHEFUTURE.JEDUNN.COM



Footings for the addition have started



SMDS Indian Hills Middle School



Indian Hills Middle School
6400 Mission Road Prairie Village, KS 66208



Walls and openings are framed on the Ground Floor

SAFETY
EVERYONE.
EVERYWHERE.
ALL THE TIME.

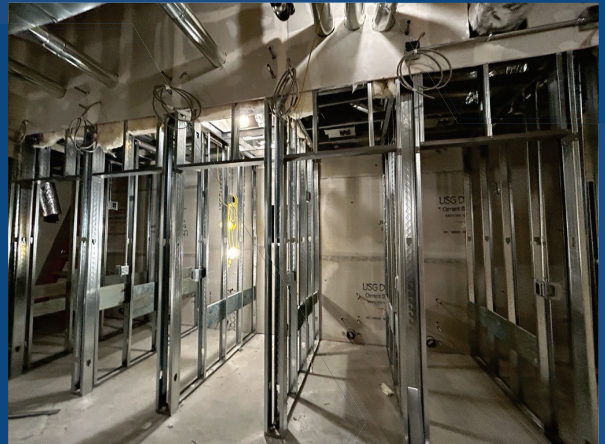

Sheetrock is ongoing in the restrooms. In-wall inspection passed. Overhead inspection scheduled for 7/3/24.



SMSD Indian Hills Middle School



Indian Hills Middle

School

6400 Mission Road Prairie Village,
KS 66208

CONSTRUCTION UPDATE 6/21/2024

OWNER: Shawnee Mission School District

ARCHITECT: Hollis & Miller

CM: JE DUNN

CURRENT PROGRESS

- Temporary Partition is framed and sheet-rocked
- Exterior Wall demo is underway
- Overhead MEP rough-in for hallway & restroom has begun
- Walls in restroom have been framed
- Toilet carriers are set in restroom chases

2 WEEK LOOK AHEAD

- Footings will be poured
- Demolition of exterior wall
- Finish overhead MEP rough-in for hallway & restroom
- Hang and finish drywall



SMUSD Indian Hills Middle School



Indian Hills Middle School

6400 Mission Road Prairie Village, KS 66208



WALLS HAVE BEEN FRAMED IN THE RESTROOM



BUILDING THE FUTURE

A K-12 CONSTRUCTION EDUCATION INITIATIVE OF JE DUNN

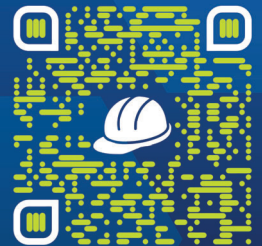

BUILDINGTHEFUTURE.JEDUNN.COM



MAJORITY OF EXTERIOR WALL DEMO IS
COMPLETE



SMDS Indian Hills Middle School



Indian Hills Middle School
6400 Mission Road Prairie Village, KS 66208



TEMPORARY PARTITION IS IN PLACE

SAFETY
EVERYONE.
EVERYWHERE.
ALL THE TIME.



MEP OVERHEAD IN THE RESTROOM



SMSD Indian Hills Middle School



Indian Hills Middle

School

6400 Mission Road Prairie Village,
KS 66208

CONSTRUCTION UPDATE 6/10/2024

OWNER: Shawnee Mission School
District

ARCHITECT: Hollis & Miller

CM: JE DUNN

CURRENT PROGRESS

- Existing building demo is underway
- Underground site utilities have been installed
- Interior floor protection has been installed by exits and hallways
- Protection has been installed around the trees
- Earthwork is ahead of schedule and building pad has been completed

2 WEEK LOOK AHEAD

- Temporary partition construction to begin
- Demolition of exterior wall
- Overhead MEP rough-in for hallway & restroom
- Frame walls in restroom



SMSD Indian Hills Middle School



Indian Hills Middle School

6400 Mission Road Prairie Village, KS 66208



TREE PROTECTION HAS BEEN PLACED AROUND
ALL OF THE TREES IN THE COURTYARD



SMDS Indian Hills Middle School



BUILDING THE FUTURE

A K-12 CONSTRUCTION EDUCATION INITIATIVE OF JE DUNN

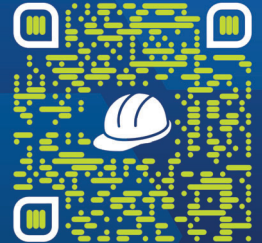

BUILDINGTHEFUTURE.JEDUNN.COM



DEMO OF THE RESTROOM IS COMPLETE



Indian Hills Middle School
6400 Mission Road Prairie Village, KS 66208



BUILDING PAD IS COMPLETE

SAFETY
EVERYONE.
EVERYWHERE.
ALL THE TIME.



UNDERGROUND UTILITIES



SMSD Indian Hills Middle School

