

Submit colorized hydrozone maps per 328400

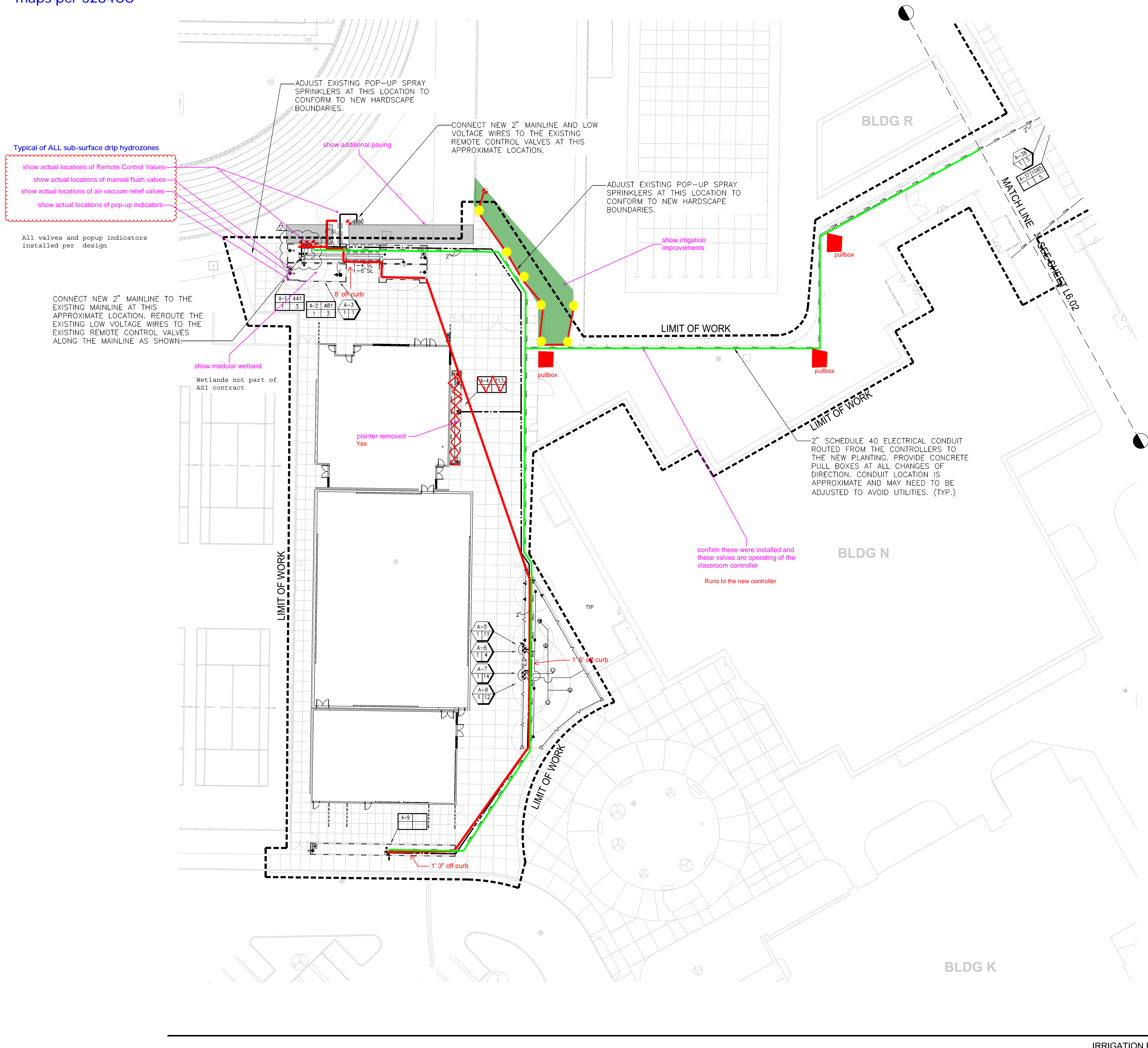

- NOTES:
- ONE BUBBLER SYMBOL IS SHOWN AT TREES FOR GRAPHIC CLARITY ONLY. INSTALL MINIMUM TWO BUBBLERS AT EACH TREE. INSTALL REQUIRED NUMBER OF BUBBLERS AS DETAILED.
 - IRRIGATION EQUIPMENT MAY BE SHOWN WITHIN HARDSCAPE FOR GRAPHIC CLARITY ONLY. INSTALL ALL IRRIGATION EQUIPMENT WITHIN PLANTED AREAS. IRRIGATION PIPE AND WIRE CROSSING BENEATH HARDSCAPE SURFACES SHALL BE CONTAINED WITHIN SLEEVING OR SCHEDULE 40 PVC CONDUIT. SLEEVING SIZE SHALL BE A MINIMUM OF TWO TIMES THE AGGREGATE DIAMETER OF ALL PIPES CONTAINED WITH SLEEVE. PROVIDE VERTICAL SWEEP FOR ALL ELECTRICAL CONDUIT ON EACH SIDE OF HARDSCAPE AND TERMINATE ENDS AT 12" MINIMUM DEPTH AND 12" FROM HARDSCAPE SURFACE.
 - UNSIZE LATERAL LINE PIPING LOCATED DOWN STREAM OF 1" PIPING SHALL BE 3/4" IN SIZE (TYPICAL).
 - SIZING OF LATERAL PIPE SHALL BE AS FOLLOWS:

0.75"	0-6 GPM
1"	7-12 GPM
1.25"	21-32 GPM
1.5"	21-32 GPM
 - SIZING OF LATERAL PIPE FOR DRIPLINE (18" O.C. GRID WITH 0.6 GPH OR LESS EMITTERS) SHALL BE AS FOLLOW:

0.75"	0-1100 FT
1"	1101-2200 FT
1.25"	2201-3600 FT
1.5"	3601-4800 FT



ARCHITECTURE ENGINEERING INTERIORS
LANDSCAPE ARCHITECTURE PLANNING

916-287-2400 Office
916-287-2401 Fax

LPA Design Studios.com
431 I Street, Suite 107
Sacramento, California 95814



This document and all other project documents, ideas, aesthetics and designs incorporated herein are instruments of service. All project documents are copyright protected, are the property of LPA, Inc. (LPA) and cannot be lawfully used in whole or in part for any project or purpose except as set forth in the contractual agreement between LPA and its Client. The unauthorized disclosure and/or use of the project documents (including the creation of derivative works) may give rise to liability for copyright infringement, unlawful disclosure, use or misappropriation of property rights held by LPA. The unauthorized use of the project documents will give rise to the recovery of monetary losses and damages including attorney fees and costs for which the unauthorized user will be held liable. Project documents describe the design intent of the work and are not a representation of as-built or existing conditions. LPA is not responsible for any discrepancies between the project documents and the existing conditions.

LPA, Inc.

TOKAY HS MODULAR BUILDING
INCREMENT 1 - SITE WORK

1111 W Century Blvd.
Lodi, CA 95240

Developed for
Lodi Unified School District

Revision	Date
ADDENDUM 3	1/06/19

Submittal	Date
100% DESIGN DEVELOPMENT	06/14/19
100% CONSTRUCTION DOCUMENTS	08/19/2019
DSA FINAL	10/28/2019

Job Number	18180.10
Date Published	10/28/2019
Checked By	LPA
Scale	1" = 20'

IRRIGATION
PLAN

L6.01

Submit colorized hydrozone maps per 328400

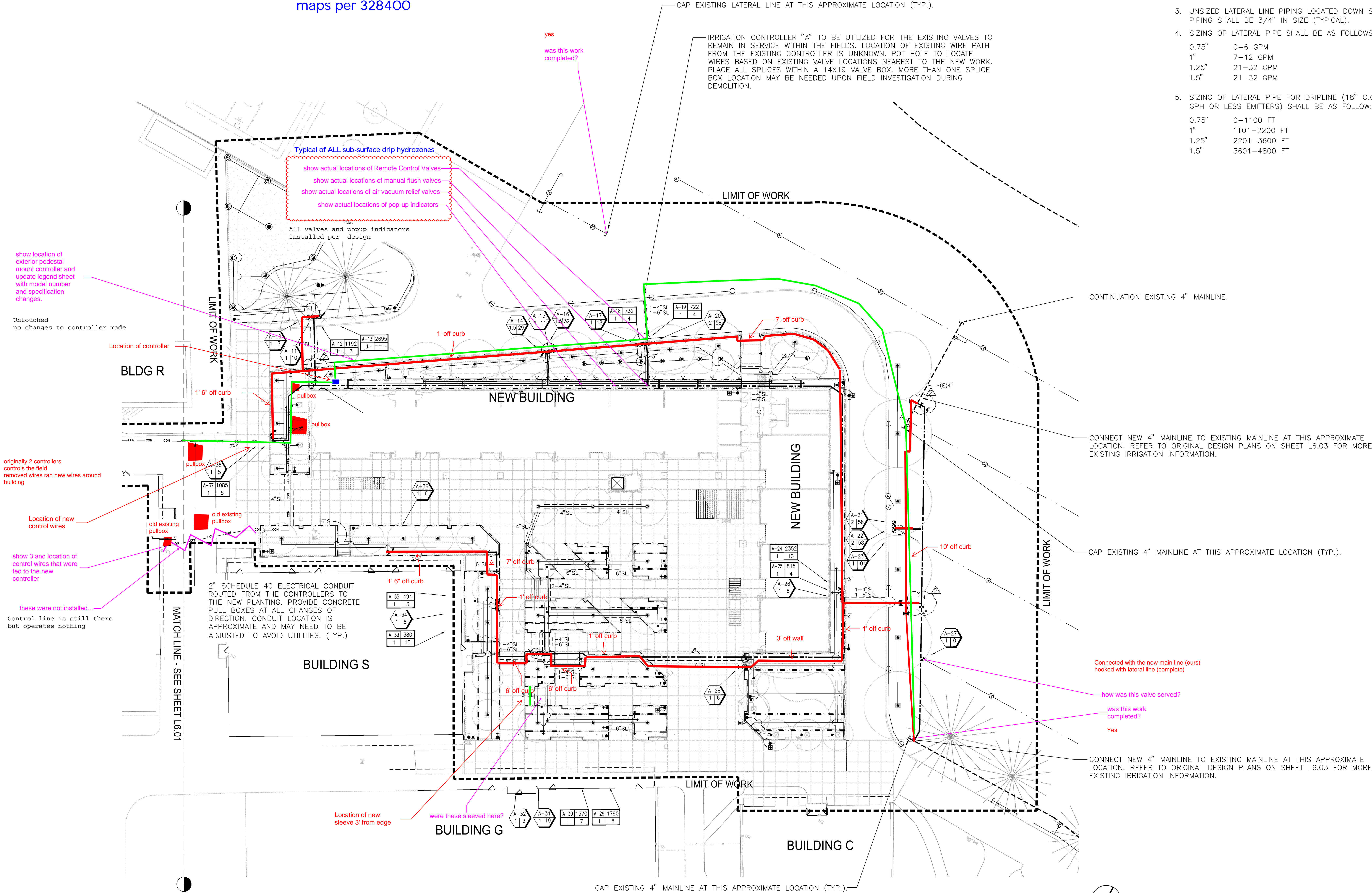

- NOTES:
- ONE BUBBLER SYMBOL IS SHOWN AT TREES FOR GRAPHIC CLARITY ONLY. INSTALL MINIMUM TWO BUBBLERS AT EACH TREE. INSTALL REQUIRED NUMBER OF BUBBLERS AS DETAILED.
 - IRRIGATION EQUIPMENT MAY BE SHOWN WITHIN HARDSCAPE FOR GRAPHIC CLARITY ONLY. INSTALL ALL IRRIGATION EQUIPMENT WITHIN PLANTED AREAS. IRRIGATION PIPE AND WIRE CROSSING BENEATH HARDSCAPE SURFACES SHALL BE CONTAINED WITHIN SLEEVING OR SCHEDULE 40 PVC CONDUIT. SLEEVING SIZE SHALL BE A MINIMUM OF TWO TIMES THE AGGREGATE DIAMETER OF ALL PIPES CONTAINED WITH SLEEVE. PROVIDE VERTICAL SWEEP FOR ALL ELECTRICAL CONDUIT ON EACH SIDE OF HARDSCAPE AND TERMINATE ENDS AT 12" MINIMUM DEPTH AND 12" FROM HARDSCAPE SURFACE.
 - UNSIRED LATERAL LINE PIPING LOCATED DOWN STREAM OF 1" PIPING SHALL BE 3/4" IN SIZE (TYPICAL).
 - SIZING OF LATERAL PIPE SHALL BE AS FOLLOWS:
0.75" 0-6 GPM
1" 7-12 GPM
1.25" 21-32 GPM
1.5" 21-32 GPM
 - SIZING OF LATERAL PIPE FOR DRIPLINE (18" O.C. GRID WITH 0.6 GPH OR LESS EMITTERS) SHALL BE AS FOLLOW:
0.75" 0-1100 FT
1" 1101-2200 FT
1.25" 2201-3600 FT
1.5" 3601-4800 FT



ARCHITECTURE ENGINEERING INTERIORS
LANDSCAPE ARCHITECTURE PLANNING

916-287-2400 Office

916-287-2401 Fax

LPA Design Studios.com

431 I Street, Suite 107
Sacramento, California 95814



This document and all other project documents, ideas, aesthetics and designs incorporated herein are instruments of service. All project documents are copyright protected, are the property of LPA, Inc. (LPA) and cannot be lawfully used in whole or in part for any project or purpose except as set forth in the contractual agreement between LPA and its Client. The unauthorized disclosure and/or use of the project documents (including the creation of derivative works) may give rise to liability for copyright infringement, unlawful disclosure, use or misappropriation of property rights held by LPA. The unauthorized use of the project documents will give rise to the recovery of monetary losses and damages including attorney fees and costs for which the unauthorized user will be held liable. Project documents describe the design intent of the work and are not a representation of as-built or existing conditions. LPA is not responsible for any discrepancies between the project documents and the existing conditions.

LPA, Inc.

TOKAY HS MODULAR BUILDING
INCREMENT 1 - SITE WORK
1111 W Century Blvd.
Lodi, CA 95240
Developed for
Lodi Unified School District

Revision	Date
ADDENDUM 3	1/06/19

Submital	Date
100% DESIGN DEVELOPMENT	08/14/19
100% CONSTRUCTION DOCUMENTS	08/19/2019
DSA FINAL	10/28/2019

Job Number	18180.10
Date Published	10/28/2019
Checked By	LPA
Scale	1" = 20'

IRRIGATION
PLAN

L6.02