

The background is a light gray textured paper. It is decorated with various watercolor-style illustrations: a pink flower-like shape in the top left, a blue squiggle in the top right, a yellow oval in the top right, a blue wavy shape on the left, a hand-drawn orange hand on the right, a blue arch in the bottom right, and several orange and pink circular and star-like shapes at the bottom.

# SENIOR YEAR

CLASS OF 2025



# Miss Smith



Last Names: A-K  
masmith@cville.k12.in.us

# Mrs. Scheidler



Last Names: L-Z  
mscheidler@cville.k12.in.us



# WE CAN HELP WITH...

- Parchment for transcripts
- College Applications
- College Reps
- College Visits
- Scholarships
- FAFSA
- SAT/ACT Retakes
- + more!



# PARCHMENT

- Parchment is the official way to electronically send your transcript to colleges and employers.
- Self-view is available
- Create accounts with the code!





# COLLEGE APPS

You can expect a college application to include the following:

- Official transcripts
- Counselor report
- Test scores (if required)
- List of activities, clubs, extracurriculars
  - Years, leadership roles
- Letters of Recommendation
  - Give at least one week of notice
  - Brag sheet
- Essay(s)
- Possible fee





# COMMON APP

## STANDARDIZED

It is accepted at more than 900 colleges and universities. You fill out one application and it sends to multiple schools.

## APPLY

Schools that require the Common App will link the website from their admissions page.

## EMAIL

Make sure you spell your counselor's email address correctly. We can't complete our part until we receive the notification. You can check your Dashboard to see if we have completed our portion.



# SAT/ACT SCORES

- SAT and ACT scores are printed on your CHS transcript that you request from Parchment; however, some schools will not accept this and you will have to send test scores directly from CollegeBoard.
  - We do not have access to do this or to see your username/password
- Some colleges have waived SAT/SCT requirements, while others require scores
  - Make sure you double check the school's website or call their admissions office





SAT Test Date*	Registration Deadline	Deadline for Changes, Regular Cancellation, and Late Registration**
Aug 24, 2024	Aug 9, 2024 <a href="#">Register</a>	Aug 13, 2024
Oct 5, 2024	Sept 20, 2024 <a href="#">Register</a>	Sept 24, 2024
Nov 2, 2024	Oct 18, 2024 <a href="#">Register</a>	Oct 22, 2024
Dec 7, 2024	Nov 22, 2024 <a href="#">Register</a>	Nov 26, 2024
Mar 8, 2025	Feb 21, 2025 <a href="#">Register</a>	Feb 25, 2025
May 3, 2025	Apr 18, 2025 <a href="#">Register</a>	April 22, 2025
June 7, 2025	May 22, 2025 <a href="#">Register</a>	May 27, 2025





# COLLEGE REPS



- Must sign up on Canvas to attend
  - Posted daily/weekly on Canvas and announcements
- Short meeting with a representative
  - Discuss admissions, college life, popular majors, etc.





# COLLEGE VISITS

- Visit the college's website to schedule a visit
- Use college visits to narrow down your choices and to help make your final decision
- Bring back an official letter and turn it in to the front office
  - You are allowed 2 college visits on school days



The background of the slide features a white surface with numerous US dollar bills falling from the top. The bills are shown in various orientations and stages of descent, creating a sense of motion. Visible bills include \$100 bills with Benjamin Franklin's portrait and \$10 bills with the portrait of Alexander Hamilton. The bills are scattered across the frame, with some appearing closer to the viewer and others further away.

# SCHOLARSHIPS

- Posted on Scholarship Scoop on Canvas & Announcements
- Paper and electronic
  - See Mrs. Ervin for paper scholarships
- Use black or blue pen for scholarships on paper
- When in doubt - apply!
- Watch for deadlines
- 21st Century Scholars
  - Make sure your tasks are complete by the end of the year



# Montgomery County Community Foundation

- [mccf-in.org](http://mccf-in.org)
- Lilly Endowment Community Scholarship (due Aug. 29 at 5PM)
  - Top 10% of your class
  - 3.85 GPA
  - Must attend an Indiana college/university
- Other MCCF Scholarships
  - Opens October & due Jan
  - 20+ scholarships available
  - Fill out the standard application on their website
    - Application is not complete until you click submit AFTER your counselor uploads a transcript





# FAFSA - Free Application for Federal Student Aid

- Must be completed to qualify for Federal and State Financial Aid (grants, federal loans, work study)
  - Required/Opt-out
- All families should complete it, regardless of income
- Available October 1
  - Due April 15
  - Colleges can set their own deadlines and some are due as early as February - check with your school
  - Award letters: Jan-March, March-May
- [www.fafsa.gov](http://www.fafsa.gov)
  - FAFSA is free
- Senior Parent Night with INvestED
  - August 21 at 6PM in Auditorium





# Resources

## Senior Year Planning Checklist

Planning for College or Training

### Senior Year - Semester 1

Tips:

- Work hard to keep your grades up. College admissions counselors review the first semester closely.
- Prepare a cumulative high school resume (list of all school and community service, clubs/sports participation, awards earned, etc.)
- Ask individuals who know you well for letters of recommendation (teachers, counselors, coaches, bosses, etc.) in advance.

### **August**

- ☐ Check with your counselor to verify that you meet all graduation requirements (diploma requirements, graduation pathway, number of credits, etc.) for your final year.
- ☐ Narrow down your post-secondary options
  - 4-YR/2-YR College or University
    - Intended Major: \_\_\_\_\_
    - College/University \_\_\_\_\_ Applied? \_\_\_\_\_ Accepted? \_\_\_\_\_
    - College/University \_\_\_\_\_ Applied? \_\_\_\_\_ Accepted? \_\_\_\_\_
    - College/University \_\_\_\_\_ Applied? \_\_\_\_\_ Accepted? \_\_\_\_\_
    - College/University \_\_\_\_\_ Applied? \_\_\_\_\_ Accepted? \_\_\_\_\_
- ☐ Investigate financial aid options
  - College Scorecard
    - [College Profiles](#)
  - Check out FAFSA application (Free Application for Federal Student Aid)  
\*this is on the checklist for October
  - 21st Century Scholarship
    - Complete FAFSA by deadline: April 15
    - Complete Scholar Success Activities (12 activities total) by graduation
    - Complete Core 40 Requirements and GPA of 2.5/4.0

### Mapping Out the Indiana College Core @ CHS

Requirements:

- **Minimum of 30 credits total**
- **ICC GPA no lower than 2.0**

### Written Communication (min 3, max 6)

- ☐ ENGL111 - 3 credits
- ☐ English Language & Comp. (score of 3) - ENGL111 - 3 credits
- ☐ English Language & Comp. (score of 4 or 5) - ENGL111 and ENGL215 - 6 credits

### Speaking and Listening (min 3, max 6)

- ☐ COMM101 - 3 credits
- ☐ COMM102 - 3 credits
- \*\*must take at Ivy Tech on own

### Quantitative Reasoning (min 3, max 15)

- ☐ AP Calculus AB (score of 3,4,5) - MATH211 - 4 credits
- ☐ AP Statistics (score of 3,4,5) - MATH200 - 3 credits

### Scientific Ways of Knowing (min 3, max 12)

- ☐ AP Biology (score of 3) - BIOL101 - 3 credits
- ☐ AP Biology (score of 4) - BIOL105 - 5 credits

## COLLEGE GUIDE

Find out what colleges are looking for..

<b>Anderson University</b> Average GPA: 3.4 Average SAT: 1011 Average ACT: 22  Known for: Registered Nursing, Business Administration and Management, & General Studies	<b>Ball State</b> Average GPA: 3.5 Average SAT: 1110 Average ACT: 24  Known for: Education, Architecture, Communications, & Fine Arts	<b>Butler University</b> Average GPA: 3.89 Average SAT: 1250 Average ACT: 28  Known for: Business, Management, Visual and Performing Arts, & Biological and Biomedical Sciences	<b>DePauw University</b> Average GPA: 3.78 Average SAT: 1290 Average ACT: 28  Known for: Social Sciences, Communications, Journalism, & English/Literature
<b>Franklin College</b> Average GPA: 3.53 Average SAT: 1110 Average ACT: 22  Known for: Business, Exercise Science and Kinesiology, Journalism, Biological Sciences	<b>Hanover College</b> Average GPA: 3.75 Average SAT: 1125 Average ACT: 23  Known for: Biological and Biomedical Sciences, Journalism, Communications, and English	<b>Indiana State University</b> Average GPA: 3.17 Average SAT: 1040 Average ACT: 22  Known for: Business, Marketing, Social Sciences, & Education	<b>Indiana University</b> Average GPA: 3.89 Average SAT: 1322 Average ACT: 30  Known for: Business, Music, Social Psychology, Journalism, & Informatics
<b>Indiana Wesleyan University</b> Average GPA: 3.61 Average SAT: 1130 Average ACT: 24  Known for: Registered Nursing, Education, Social Work, & Psychology	<b>IUPUI</b> Average GPA: 3.49 Average SAT: 1120 Average ACT: 22  Known for: Nursing, Business, Marketing, & Liberal Arts	<b>Ivy Tech</b> Known for: Respiratory Therapy, Business, Electrical Engineering, & General Studies  Note: Ivy Tech has a guaranteed admissions program if you are looking to transfer after 2 years.	<b>Marian University</b> Average GPA: 3.5 Average SAT: 1111 Average ACT: 22  Known for: Registered Nursing, Business, Biology, & Exercise Science
<b>Purdue University</b> Average GPA: 3.7 Average SAT: 1300 Average ACT: 30  Known for: Computer Science, Mechanical and Aerospace Engineering, & Animal Sciences	<b>Trine University</b> Average GPA: 3.53 Average SAT: 1130 Average ACT: 25  Known for: Kinesiology, Design Technology, Biology, Mechanical Engineering, & Criminal Justice	<b>University of Evansville</b> Average GPA: 3.71 Average SAT: 1200 Average ACT: 25  Known for: Kinesiology and Exercise Science, Psychology, Nursing, & Acting	<b>University of Indianapolis</b> Average GPA: 3.5 Average SAT: 1090 Average ACT: 23  Known for: Registered Nursing, Business Administration, Psychology, & Finance
<b>University of Notre Dame</b> Average GPA: 4.06 Average SAT: 1475 Average ACT: 34  Known for: Finance, Econometrics, Political Science, Neuroscience, & Mathematics	<b>University of Southern Indiana</b> Average GPA: 3.39 Average SAT: 1090 Average ACT: 22  Known for: Nursing, Health Care Administration, Business Administration, & Education	<b>Vincennes University</b> Average GPA: 3.0 SAT score not considered ACT score not considered  Known for: Liberal Arts, Automation, Criminal Justice, & Tool Technology	<b>Wabash College</b> Average GPA: 3.72 Average SAT: 1220 Average ACT: 26  Known for: Rhetoric and Composition, Economics, Political Science, & History



# Sidenote...

## Online Classes

- Winter Grad
  - Done by Fall Break
- Spring Grad
  - Done by Winter Break/Spring Break

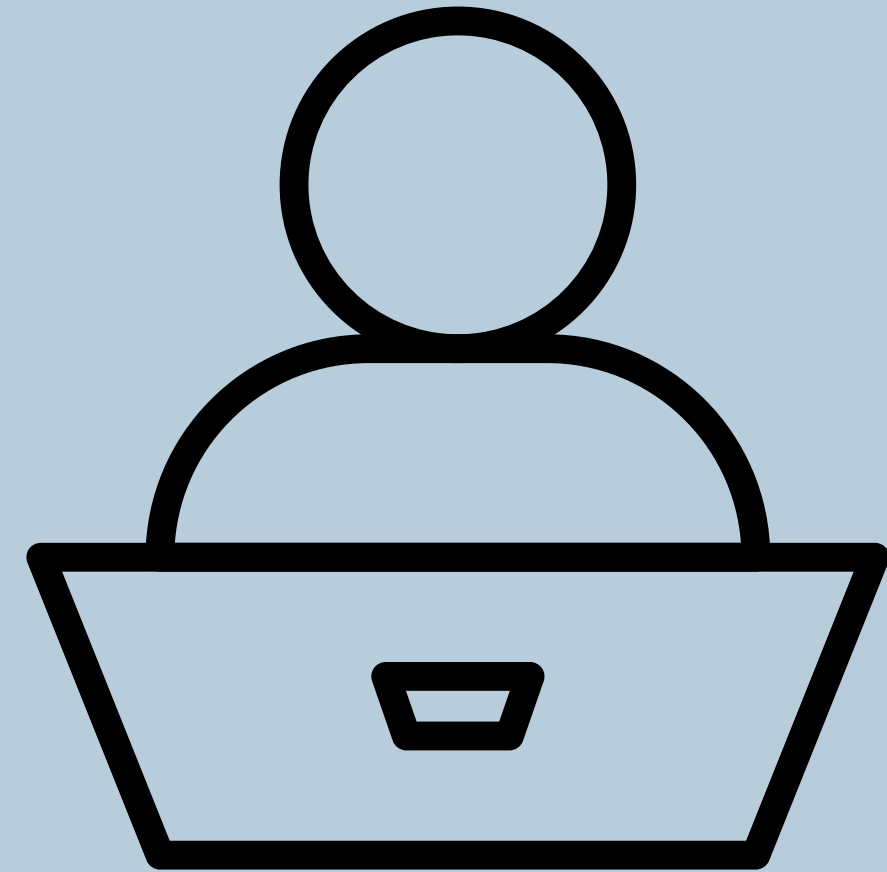



The background is a light gray textured surface with various watercolor-style abstract shapes in shades of orange, red, blue, and yellow. These shapes are scattered around the edges of the frame, creating a decorative border. The word "QUESTIONS?" is centered in a bold, black, sans-serif font.

**QUESTIONS?**