



# THE DOLPHIN

## AUGUST 26 - 30

### Upcoming Dates



- 9/2 - Labor Day Holiday
- 9/3 - Lunch Visitors Begin
- 9/13 - 9/20 - Fall Book Fair
- 9/17 - GLOW for Learning Night
- 9/20 - Staff Development Day - No school for students

# PROUD TO BE A DOLPHIN



### Front Office Staff

- Principal:** Veronica Rodriguez
- Asst Principal:** Amy Griffin  
Maria Rivera
- Counselor:** Amy Perez
- Nurse:** Brittany Briggs
- Secretary:** Pat Cromwell
- Registrar:** Kim Gordon
- Receptionist:** Claudia Yu
- Telephone:** 281-412-1445
- Fax:** 281-412-1448
- Mascot:** Dolphin
- Colors:** Blue & White

Welcome to Lawhon Elementary and the 2024 - 2025 school year! We are excited to have you and your child(ren) as a part of our Lawhon Family. By working together, we will ensure that every student has a safe and successful year at Lawhon. We welcome you to visit our school, and we want you to contact us with any questions you may have.

Mrs. Rodriguez, Mrs. Griffin and Mrs. Rivera

### SCHOOL HOURS



- Grades PK-4.....7:55AM - 3:15PM
- Front Doors Open.....7:15AM
- Breakfast Served.....7:15AM - 7:55AM
- Students enter class.....7:45AM
- Class Begins.....7:55AM

Students must be inside the building by 7:55AM. If a student is tardy, parents are required to park and come into the building to sign them in.

**WE  
Lawhon  
ARE**





# JOIN PTO

**Join Lawhon PTO**

**Join the PTO today! 100% of your membership goes toward our school, students, teacher and staff.**  
<https://2024-2025-lawhon-pto-membership-drive-copy.cheddarup.com>

### Spirit Wear

Spirit Wear is on sale now through September 1st! Don't miss out on representing your grade and showing your school pride!

Order here:

[https://stores.inksoft.com/lawhon\\_elem\\_spirit/shop/home](https://stores.inksoft.com/lawhon_elem_spirit/shop/home)

All orders will arrive in mid September

### Yearbook

The Yearbook is on sale now. Don't miss out on getting a copy. We have sold out in the last 3 years!

\*Yearbook \$30 - Early Bird Special until Dec. 31. \$35 After Dec. 31

\*Yearbook Ads ONLINE ONLY - Ads will be on a first come, first served basis. \*¼ AD page- \$20 \*½ AD page-\$35

Order here:

[https://www.jostens.com/apps/store/customer/1141057/E.A.-](https://www.jostens.com/apps/store/customer/1141057/E.A.-Lawhon-Elementary-School/)

[Lawhon-Elementary-School/](https://www.jostens.com/apps/store/customer/1141057/E.A.-Lawhon-Elementary-School/)

You may email pictures for yearbook consideration at any time to [lawhonyearbook@gmail.com](mailto:lawhonyearbook@gmail.com)

### Yard Sign

Show your school spirit with a Yard Sign.

<https://form.jotform.com/212681907127053>



# News from the NURSE



Nurse Briggs is excited to begin another year at Lawhon ! She wants to encourage you to visit the district Health Services information on the District website. If you have any questions for her, please email her at [briggsb@pearlandisd.org](mailto:briggsb@pearlandisd.org).

Students at Lawhon are not allowed to carry any medications with them. All medications must be brought to the clinic by a parent with a note.

All student immunizations must be current. If an updated immunization is needed you will be notified.

Kindergarteners and Pre-Kindergarteners should be fully immunized before the start of school. Please send a copy of any updates to the clinic.

## ATTENDANCE

School attendance is critical for the quality of your child's education. A child who misses a day of school misses a day of learning opportunities. Should it be necessary for your child to miss a day of school, you must submit your child's absence online or send a written and signed note stating the reason for the child's absence within 3 days of the absence with the information listed below:

- Student's first and last legal name
- Grade Level
- Student ID
- # Specific dates of the absence
- Specific reason for the absence
- Parent signature



If a doctor's note is submitted, please make sure that it covers ALL days of the absence. If not, please send an accompanying parent note with the above-listed information. Emails will no longer be accepted. Students are required to attend class 90% of the time it is offered to be able to receive credit and be promoted to the next grade level. All absences, regardless of excused or unexcused, including leaving early and coming in late, count towards the 90% rule. Please help make your child's education

# ARRIVAL & DISMISSAL INFORMATION

**CAR RIDERS** – Parents will receive 2 Lawhon car placards on the first day of school. If your family needs more than 2, you can stop by the front office for additional placards at any time.

Students will be called to their cars during dismissal using their name/grade. Car riders are defined as children whose parents remain in the car throughout the drop off and pick-up procedures. Please do not park or drop off from the street. Car traffic is heavy and unpredictable at dismissal time, making it very unsafe.

**Car Rider Arrival** - Car riders can be dropped off in the front driveway beginning at 7:15 a.m. Please do not drop off students earlier than 7:15 a.m. because there will be no supervision for your child before this time. We have a lot of car riders at Lawhon To avoid long lines, we recommend arriving prior to 7:40.

**Car Rider Dismissal** - Car rider dismissal will be on the Garden Rd Cafeteria side. Beginning the 1st day of school, a car rider placard must be shown to the staff member calling names. Cars that do not have the Lawhon placard will need to park and report to the front office to get your placard.

Click [HERE](#) to view our **2024 - 2025 Arrival & Dismissal Maps!**

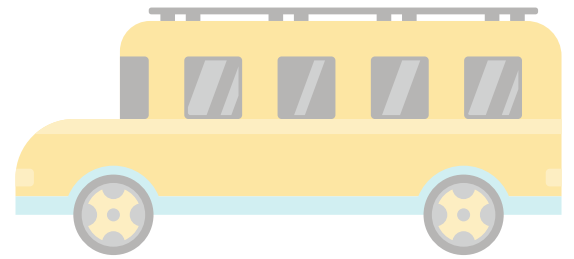

**BUS TRANSPORTATION** – The opportunity to ride a Pearland ISD school bus is a privilege and certain expectations for appropriate conduct have been established to ensure the safety of all the students. Parents will be notified of any student who does not follow the bus rules. Students are allowed to ride their regular bus only. They may not ride home with a friend. Students in PreK and Kindergarten will only be released from the bus to an approved adult using their child’s unique PIN# provided by the parents at the time of registration.

## CHANGE IN TRANSPORTATION

It is extremely important to our staff that all students are dismissed safely every day.

Frequently changing modes of dismissal transportation can cause confusion for children.

Emergency situations do arise which may require a change in how students go home. If there is a change in how your child will go home, please notify the teacher in writing. If advance notice is not possible, phone calls advising the office of transportation changes must be called in no later than 2:30pm.

Students’ dismissal transportation will not be changed after 2:30pm unless approved by an administrator.

## EARLY PICK-UP

To ensure a smooth and organized dismissal, parents who need to pick up their child up early for an afterschool doctor’s appointment, etc. , should do so by 2:30 p.m.

Thank you for your cooperation!

## PICKING UP STUDENTS

If someone other than the parent will be picking up your child, the person’s name must be listed in Skyward as family member or emergency contact. The person designated to pick up your child must be prepared to show appropriate identification to school officials



## School- Wide Expectations

At Lawhon, we use PBIS (Positive Behavior Interventions and Support) to teach and encourage students to be **SAFE**, **RESPECTFUL**, and **RESPONSIBLE** in all areas of the school. At the beginning of the schoolyear, teachers and students discuss what this looks like in each area of the school.

Teachers and Staff award individuals and classes with positive sticks or Clasdojo points for being **Safe**, **Respectful** and/or **Responsible**. Each time classes fill up their 100s chart their class receives a reward.

## Visitors & Safety

ALL Visitors must check-in with a valid ID and receive a Visitors Tag at the Front Office before entering the building. The visitor tag must be worn the entire time you are on campus.

Classroom visits will be permitted with the Principal's and teacher's approval. Teacher conferences will be scheduled during their designated conference times.

We appreciate your time and understanding when you visit Lawhon and are required to show identification. The process takes a few seconds and is well worth the safety of ALL our children.

## Cafeteria Information & Procedures

Breakfast \$1.45 (\$0.30 Reduced)  
Lunch \$2.50 (\$0.40 Reduced)

- Money can be easily added to your child's account for additional items they wish to purchase at [www.schoolcafe.com](http://www.schoolcafe.com)
- We welcome Lunch Visitors at Lawhon beginning Tuesday, September 3rd. ( We are closed to lunch visitors the first few weeks of school. This time is used for teaching routines, procedures, and expectations for the cafeteria.)
  - All visitors will check in at the Front Reception Desk with a photo ID.
  - We suggest that you arrive early to ensure that you are ready at your child's lunch time.
  - Visitors are welcome to bring in lunch for themselves and their Lawhon Dolphin, however students can still purchase a meal from the cafeteria line and meet their lunch guest on the stage.
  - Lunch visitors are only allowed to eat with their Lawhon Dolphin on the stage.
  - Please say your goodbyes at the end of your child's lunch time and head back to the front office to check out.
  - CLOSED CAMPUS DAYS - there will be a limited number of days when we will be closed to lunch visitors due to testing etc.... These days will be communicated well in advance.
  - If you are dropping off a lunch for your child please make sure you have it here early so that we have time to get the lunch to your child.



MONDAY	TUESDAY	WEDNESDAY	THURSDAY	FRI DAY
<p>Offered at Breakfast Daily: Variety of Whole Grain Cereals Fruit and 100% Juices Choice of Milk</p> <p>Offered at Lunch Daily: Choice of Juice and Milk</p>			<p>Proudly serving Texas Watermelon</p> <p>We purchase Texas grown and produced food for our students when possible.</p>	<p><b>BREAKFAST</b> Students: \$1.45 Students, Reduced Price: Free Adults: \$2.85</p> <p><b>LUNCH</b> Students: \$2.50 Students, Reduced Price: \$.40 Adults: \$5.00</p>
12	13	14	15	16
<p>Egg &amp; Cheese Biscuit</p> <p>Yogurt &amp; Trix Cereal Bar ***</p> <p>Hummus &amp; Pita Chips Pack 100% Beef Hot Dog on Bun Breaded Chicken Drumstick with a Breadstick Seasoned Sweet Corn Hydroponic Lettuce Salad Frozen Fruit Cup</p>	<p>Donut Holes Cluster ***</p> <p>100% Beef Hamburger Cheeseburger Cheese Stuffed Breadsticks with Marinara Dunk Cup Oven Roasted Potato Wedges Baby Carrots Fresh Apple Slices</p>	<p>Egg &amp; Cheese Breakfast Taco ***</p> <p>Orange Chicken over Rice Grilled Cheese Sandwich Uncrustable PB&amp;J with Cheese Stick</p> <p>Teriyaki Green Beans Cucumbers &amp; Tajin Fresh TX Watermelon</p>	<p>French Toast Sticks ***</p> <p>Pepperoni (Turkey+Beef) Pizza Cheese Pizza Pulled Pork BBQ Sandwich Ham(chicken) &amp; Cheese Croissant BBQ Baked Beans Cole Slaw Applesauce</p>	<p>Turkey Sausage Breakfast Pizza ***</p> <p>Hummus &amp; Pita Chips Pack Mac &amp; Cheese &amp; Wheat Roll Steak Fingers &amp; Wheat Roll</p> <p>Mashed Potatoes &amp; Gravy Baby Carrots Diced Peaches</p>
19	20	21	22	23
<p>Turkey Sausage Biscuit Yogurt &amp; Cocoa Puffs Bar ***</p> <p>Hummus &amp; Pita Chips Turkey Chili Nachos Cheese Nachos Corn dog (chicken) Ranchero Beans (vegetarian) Pico de Gallo Lettuce Salad Frozen Fruit Cup</p>	<p>Whole Grain Glazed Donut ***</p> <p>Chicken Smackers Entrée Salad Mini Pancakes &amp; Turkey Sausage Cheese Stuffed Breadsticks with Marinara Dunk Cup Oven Roasted Potato Wedges Baby Carrots Fresh Apple Slices</p>	<p>Beef Chorizo &amp; Cheese Taco Stick ***</p> <p>Teriyaki Chicken over Rice Beef Rib Sandwich Uncrustable PB&amp;J with Cheese Stick</p> <p>Broccoli Jicama Sticks with Tajin Fresh Cantaloupe Chunks</p>	<p>Mini Cinnamon French Toast ***</p> <p>Pepperoni (Turkey+Beef) Pizza Cheese Pizza Breaded Chicken Filet Sandwich Ham (Chicken) &amp; Cheese Croissant Roasted Sweet Potatoes Cucumber Slices Applesauce</p>	<p>Turkey Sausage &amp; Pancake Sticks ***</p> <p>Hummus &amp; Pita Chips Chicken Smackers &amp; Breadstick Fish Filet &amp; Cheese Sandwich</p> <p>Potato Smiles Baby Carrots Diced Pears</p>
26	27	28	29	30
<p>Egg &amp; Cheese Biscuit</p> <p>Yogurt &amp; Trix Cereal Bar ***</p> <p>Hummus &amp; Pita Chips Pack 100% Beef Hot Dog on Bun Breaded Chicken Drumstick with a Breadstick Seasoned Sweet Corn Hydroponic Lettuce Salad Frozen Fruit Cup</p>	<p>Donut Holes Cluster ***</p> <p>100% Beef Hamburger Cheeseburger Cheese Stuffed Breadsticks with Marinara Dunk Cup Oven Roasted Potato Wedges Baby Carrots Fresh Apple Slices</p>	<p>Egg &amp; Cheese Breakfast Taco ***</p> <p>Orange Chicken over Rice Grilled Cheese Sandwich Uncrustable PB&amp;J with Cheese Stick</p> <p>Teriyaki Green Beans Cucumbers &amp; Tajin Fresh TX Watermelon</p>	<p>French Toast Sticks ***</p> <p>Pepperoni (Turkey+Beef) Pizza Cheese Pizza Pulled Pork BBQ Sandwich Ham(chicken) &amp; Cheese Croissant BBQ Baked Beans Cole Slaw Applesauce</p>	<p>Turkey Sausage Breakfast Pizza ***</p> <p>Hummus &amp; Pita Chips Pack Mac &amp; Cheese &amp; Wheat Roll Steak Fingers &amp; Wheat Roll</p> <p>Mashed Potatoes &amp; Gravy Baby Carrots Diced Peaches</p>
	<p>1% White Milk and Fat-Free Chocolate Milk are available at every meal!</p> <p>Pre-K Lunch: No juice, White Milk only</p>		<p>To complete a "MEAL" at both breakfast and lunch students must choose at least 1 serving of a fruit/juice or vegetable</p>	
<p>Menus are subject to change due to supply issues or product changes.</p>				
<p>To restrict your student's account, visit <a href="http://www.schoolcafe.com">www.schoolcafe.com</a>. For questions, please contact the Food Service Department at 281-412-1244.</p>				



# Kindness KICKOFF

Family Connection

PurposeFULL  
People

## PurposeFull Pursuits

Each month, we'll send PurposeFull Pursuits to provide fun challenges you can pursue together! These are simple ways to intentionally reinforce the skills we are working on at school, while providing fun strategies to grow together as a family. We invite you to make some memories and join in the fun!



### Pursuit #1

Review Kindness as a family! Remember that Kindness is acting with understanding, generosity, and care. Schedule a family movie night so that you can specifically watch for different ways people show Kindness. Let everybody know that you'd like them to point out examples of how the characters show Kindness as you watch the movie. Be sure to pause periodically to discuss the examples of Kindness you see. You could also talk about missed opportunities for Kindness and what you might have done differently!

### Pursuit #2

Find a time to sit in a circle together and celebrate a Kind beginning of the school year! If you want, gather some favorite snacks and play some celebratory music for the occasion. Take turns sharing responses to the following prompts or make up your own! Remember to practice Kindness as you listen to each other.



#### Celebration Prompts:

- What is 1 way a family member has shown you Kindness this week?
- What is 1 way you want to grow in Kindness toward others this school year?

