



ADDENDUM NO. 05

PUTNAM MIDDLE SCHOOL
HVAC PROJECT
35 WICKER STREET
PUTNAM, CONNECTICUT

R&D File No. 24103.02

August 15, 2024

The following list of changes are hereby made to the bid documents by Russell & Dawson inc. dated July 31, 2024 for the project referred to above. Bidders shall indicate receipt of this addendum on the bid form and reflect the changes in bids submitted. Additional compensation or change orders will not be granted after the contract is awarded or during construction due to omission of the listed items by the bidder.

1. QUESTION: The riser diagram on drawing E-003 states the existing panel MSB is located in the electrical room. Please clarify location of this panel.
2. ANSWER: Please see attached page from the existing drawing for clarification. The electrical room is adjacent to the stage (A110).

ATTACHMENTS

1. Existing Drawing E-5

END OF ADDENDUM NO. 05

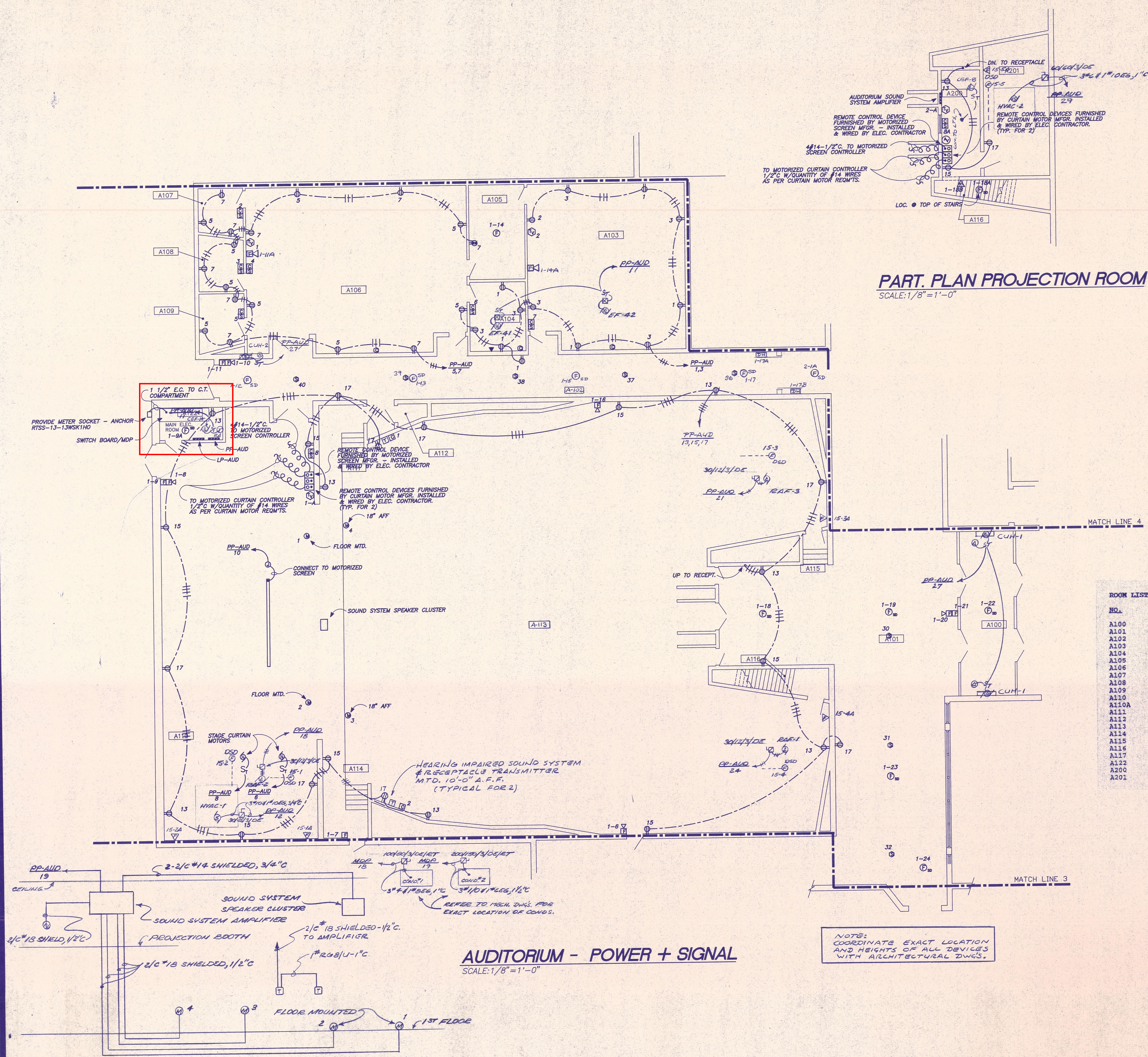
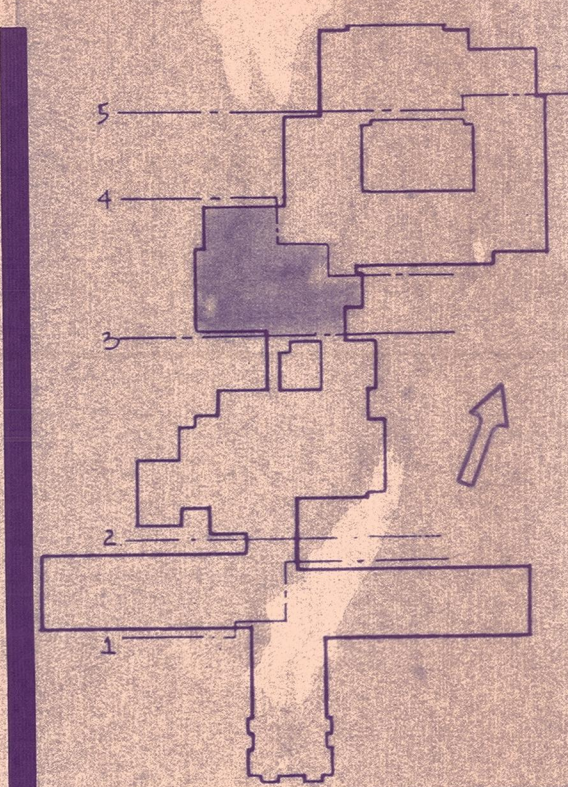

PART. PLAN PROJECTION ROOM
SCALE: 1/8" = 1'-0"

ROOM LIST

NO.	NAME
A100	VESTIBULE
A101	LOBBY
A102	CORRIDOR
A103	CHORAL
A104	OFFICE
A105	STORAGE
A106	BAND
A107	PRACTICE
A108	PRACTICE
A109	DRESS/PRACTICE
A110	STAGE
A110A	MEZZANINE
A111	STAIR
A112	CAFETERIA ROOM
A113	SEATING AREA
A114	STAIR
A115	STAIR
A116	STAIR
A117	CORRIDOR
A122	ELECTRIC ROOM
A200	PROJECTION ROOM
A201	MECHANICAL

SHEET TITLE
**AUDITORIUM
POWER + SIGNAL**

DONALD PROUT ASSOCIATES
dp
ARCHITECTS
PLANNERS
CRANSTON
RHODE ISLAND



PROJECT
Additions and
Alterations to
the
Putnam
Elementary -
Middle School
STATE PROJECT
N2 116-90-015E
Putnam, CT

DRAWN BY	DATE	SHEET NO.
SPC	12/8/90	E-5
REVISIONS: 5-28-91		