

Aflac Cancer Insurance guaranteed-issue offer

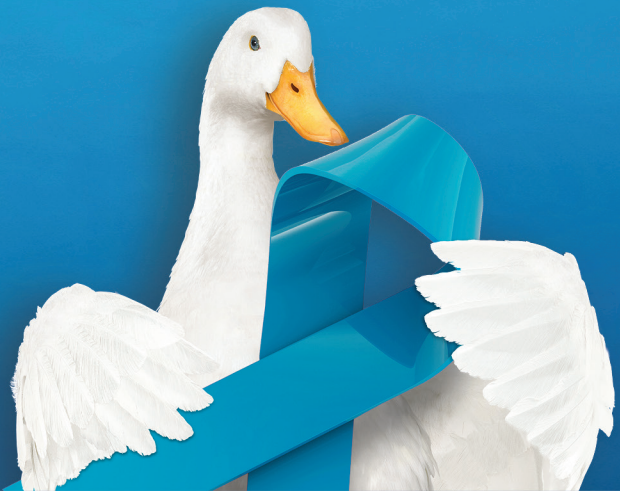

Exciting news for Q3 2024!

Take advantage of this limited time, guaranteed-issue cancer insurance offer! Aflac is now making our latest cancer product available to you through Clinton Public Schools, with no underwriting and no employer contribution required.

One out of two men, and 1 in 3 women will be diagnosed with cancer in their lifetime. Unfortunately, treating cancer can be expensive. From deductibles and copays, to treatment, transportation and childcare, there are expenses that health insurance may not cover. Aflac offers financial protection by providing robust benefits that help cover the initial diagnosis, through treatment and beyond. And benefits are paid directly to you so you can use as needed.

Since 1958, Aflac has been a pioneer in cancer insurance. As cancer treatment protocols have changed, our coverage has evolved to help cover the costs of those innovative treatments and provide solutions that empower you to seek treatment without the financial concerns that often accompany it.

**Contact your Aflac benefits representative
to take advantage of this opportunity.**



Josh Cline
joshua_cline@us.aflac.com
601-624-5057

Coverage options

Choose the Coverage that best fits your needs

Benefit	Description					
INITIAL DIAGNOSIS	Named insured or spouse: \$1,250-\$7,500 Dependent child: \$2,500-\$15,000 Payable once per covered person, per lifetime.					
RADIATION THERAPY, CHEMOTHERAPY, IMMUNOTHERAPY OR EXPERIMENTAL CHEMOTHERAPY	Self-administered: \$150-\$600 per calendar month Physician administered: \$800-\$2,000 per calendar month This benefit is limited to one self-administered treatment and one physician-administered treatment per calendar month.					
ANNUAL CARE	\$250-\$750 on the anniversary date of diagnosis; lifetime maximum of five annual payments per covered person.					
CANCER SCREENING	One \$25-\$100 benefit per calendar year, per covered person Benefit increases to three screenings per calendar year after the diagnosis for internal cancer or an associated cancerous condition.					
SURGERY/ANESTHESIA	\$50-\$5,000 Anesthesia: additional 25% of the surgery benefit Maximum daily benefit will not exceed \$2,125-\$6,250; no lifetime maximum on the number of operations.					
HOSPITALIZATION CONFINEMENT FOR 30 DAYS OR LESS	Named insured or spouse: \$100-\$300 Dependent child: \$125-\$375					
HOSPITALIZATION CONFINEMENT FOR 31 DAYS OR MORE	Named insured or spouse: \$200-\$600 Dependent child: \$250-\$750					
OUTPATIENT HOSPITAL SURGICAL ROOM CHARGE	\$100-\$300 per day, per covered person.					
SKIN CANCER SURGERY	Laser or cryosurgery: \$20-\$50 Excision of lesion of skin without flap or graft: \$85-\$250 Flap or graft without excision: \$125-\$375 Excision of lesion of skin with flap or graft: \$200-\$600 Maximum daily benefit will not exceed \$200-\$600. No lifetime maximum on the number of operations.					
PROPHYLACTIC SURGERY (DUE TO A POSITIVE GENETIC TEST RESULT)	\$125-\$350 per covered person, per lifetime.					
BREAST RECONSTRUCTION	Breast tissue/muscle reconstruction flap procedures: \$1,000-\$3,000 Breast reconstruction (occurring within 5 years of breast cancer diagnosis): \$250-\$700 Breast Symmetry (on the non-diseased breast occurring within 5 years of breast reconstruction): \$110-\$350 Permanent areola repigmentation (on the diseased breast): \$50-\$150 Maximum daily benefit will not exceed \$1,000-\$3,000					
Optional riders	Description					
INITIAL DIAGNOSIS BUILDING BENEFIT RIDER	This benefit will increase the amount of your initial diagnosis benefit, as shown in the policy, by \$100 for each unit purchased, up to five units, for each covered person on the anniversary date of coverage, while coverage remains in force.					
SPECIFIED DISEASE BENEFIT RIDER	When a covered person is diagnosed with any of the diseases listed in the specified disease rider:					
	<table border="1"> <thead> <tr> <th>Initial diagnosis</th> <th colspan="2">Hospitalization</th> </tr> </thead> <tbody> <tr> <td>\$2,000</td> <td>30 days or less: \$400 per day</td> <td>31 days or more: \$800 per day</td> </tr> </tbody> </table>	Initial diagnosis	Hospitalization		\$2,000	30 days or less: \$400 per day
Initial diagnosis	Hospitalization					
\$2,000	30 days or less: \$400 per day	31 days or more: \$800 per day				
DEPENDENT CHILD RIDER	\$10,000 when a covered dependent child is diagnosed as having internal cancer or an associated cancerous condition; payable only once for each covered dependent child.					

This is a brief product overview only. Coverage may not be available in all states, including but not limited to ID, NJ, MN, NY or VA. Benefits and/or premiums may vary based on the state and benefit option selected. Plans and riders may also have a waiting period. Refer to the exact plans and riders for benefit details, definitions, limitations and exclusions. For availability and costs, please contact your local Aflac agent/producer.