

# District Newsletter

## Eden Central School

### FROM THE SUPERINTENDENT

October 2014



Dear Eden Families,



When you walk outdoors lately in WNY, it is difficult to miss the fact that autumn is upon us. The colors are spectacular! The weather has been better than June! All of this has contributed to a great start to our 2014-2015 school year. It is great to have the students back at school.

Of course, the change in seasons leads me down the path of winter approaching and SNOW DAYS. Last year, school districts in southern WNY averaged around eight emergency closing days- some due to blizzard conditions, but others due to severe cold. Depending on the weather predictions you tend to follow, the forecast looks the same for this winter. Knowing that this is a possibility, we have put a few new protocols into place:

A two-hour delay to the start of school. Generally speaking, the buses would pick up your student two hours later than the typical pickup time. Principals will determine the schedule of classes for the day. Details for PreK and VoTech will need to be addressed given the particular circumstances of that day. We will have school if temperatures are approaching -25 degrees Fahrenheit with winds of less than 10 mph and good visibility. Of course, our buses need to start, as well. National Weather Service guidelines indicate that a person dressed properly for the conditions can withstand these temperatures for up to 30 minutes. Please ensure that your students are dressed properly if they are waiting for a school bus or are driving themselves to school. Research shows that crossing your fingers and your toes in anticipation of better weather works. I hope this is true.

On another note, our Board of Education has adopted the 2014-2015 District Goals. Our initiatives moving forward for Eden CSD are fully aligned to these goals. As always, we appreciate your thoughts and feedback.

- ◆ Increase academic rigor and raise expectations for all Eden students.
- ◆ Effectively implement the common Core State Standards.
- ◆ Strengthen the culture of the district by building greater trust through improved communication among all school-community stakeholders.
- ◆ The Board will review and approve a three-year written plan to guide facility changes/improvements.

Eden CSD is focused on creating an academic environment that allows students an opportunity to grow and reach their highest potential, this includes our actual facilities- Eden Elementary, Transportation Department, GLP and the Junior Senior High School. It has been ten years since Eden CSD embarked on a capital project. That is a very long time. In order to assess our current physical condition, we are in the process of completing a Building Condition Survey (BCS). Do we have leaks? Is our foundation secure? Do we have the electrical capacity to offer exemplary programs for our students? This BCS is one tool which will be utilized by a School-District Capital Project committee to make recommendations to the Board of Education regarding a future capital project (District Goal #4). In addition, we need to assess what else we need in a capital project to ensure that our students are safe, secure, and on the cutting edge of technology and instruction. In other words, what should Eden CSD look like 5 years, 10 years and perhaps 15 years from now? Stay tuned for more information regarding a potential capital project. These are exciting times to be a Raider.

The Eden School Community is a gift. I look forward to working with you toward the same goal - improving learning for all of our children.

Sincerely,

Sandra Anzalone  
Superintendent



### INSIDE THIS ISSUE:

Welcome to new staff 2

New staff cont'd. High School News 3

PTA, Art & Music 4-5

PTA, Driver Ed, News from GLP 6

Continuing Education 7-15

- Fitness and Fun
- SAT/ACT Prep classes
- Pre-licensing and Insurance Reduction Classes
- Babysitting
- Bead making
- CPR/AED
- Pet First Aid
- Spanish for Kids
- Reiki
- Singing
- Hawaii
- Emotional Peace
- Financial

Virtual Backpack 12

From B&G & Transportation Depts Veterans' Tax Exemption Vote 16



## WELCOME TO 2014-2015 NEW TEACHERS



This year, we would like to welcome the following new teachers and staff members:

At GLP—Steven Clancy, Library Media Specialist and Anthony Montoro, Computer Teacher. At Eden Elementary—Claire Flynn, Special Education. At Eden Jr./Sr. High School—Erin Farley and Corinne Nelsen, Special Education, Courtney Hanania, Family and Consumer Science, Eric Schultz, Science and Brian Smith, Technology.

Mr. Clancy has a Bachelor of Arts Degree in Filmmaking and Journalism from SUNY—Empire State College. His Master's Degree is in Library Science.

Prior to coming to Eden, Mr. Clancy worked in the Programming Department of the Buffalo and Erie County Public Library. He was a Library Media Specialist at the Pinnacle Charter School from 2012 to 2013 and at the Colonial Village Elementary School in Niagara-Wheatfield School District from 1997 to 2012.

In addition to working as a Library Media Specialist, Mr. Clancy has also worked as a Teaching Assistant in the Distance Learning Lab at the SUNY Buffalo School of Nursing, a Technical Editor at Ecology and Environment, Inc., a Managing Editor at Media & Methods and Successful Women magazines, and a freelance writer for *School Library Journal*, *Business First*, *Buffalo Spree* and *The Buffalo News*.

Mr. Montoro earned his Bachelor of Science Degree in Accounting from Canisius. His Master of Science is from SUNY Buffalo in Educational Computing. He also has a Certificate of Advanced Study in School Building Leadership.

Prior to becoming the Computer Teacher at GLP, Mr. Montoro worked as a Technology Integration Specialist & Technology Coordinator at DeSales Catholic Elementary School. He was a Business Teacher and Technology Integrator at Silver Creek High School from 2001-2013 and a Business Teacher at East Aurora High School. In addition, he has been an adjunct instructor at Bryant and Stratton.

Mrs. Flynn earned a Bachelor of Science Degree

in Inclusive Education and a Master of Science Degree in Curriculum & Instruction from SUNY Fredonia. She has an Associates Degree in Business Administration from Erie Community College.

Mrs. Flynn was appointed as a part-time Special Education Teacher at Eden in January 2014. Prior to that she worked as an Extended Leave substitute at Maryvale and Hamburg. In addition, she has also worked as a teacher aide in Eden.

Mrs. Farley has a Bachelor of Arts in Music with a concentration in History from Buffalo State. Her Master of Science is in Education from D'Youville College in Secondary Education, and she has a post Master's certificate in Students with Disabilities from Medaille College.

Mrs. Farley has taught Social Studies at Newfane Central School and was a Teaching Assistant at the Falk School.

Mrs. Nelsen earned both her Bachelor of Arts Degree in Education with a concentration in Secondary Education and Social Studies and her Master of Science Degree in Education with a concentration in Special Education from Niagara University.

Mrs. Nelsen taught at the Stanley Falk School for ten years. She has been a Special Education Teacher at the Bennett Park Montessori and Lydia T. Wright Schools in Buffalo, in addition to teaching at the Stanley Makowski Early Childhood Center in Buffalo, and working as a home/hospital instructor for Erie 1 BOCES.

Miss Hanania earned a Bachelor of Science Degree from SUNY College at Buffalo in Career and Technical Education.

Prior to coming to Eden, Miss Hanania taught Home and Career Skills at Buffalo Public School 74.

Mr. Schultz obtained a Bachelor of Science Degree in Geology from SUNY Plattsburgh and a Master of Arts Degree in Geology from SUNY Buffalo. He has a Secondary Education Certification from Buffalo Research Institute on Education for Teaching.

Mr. Schultz taught Science at Frontier for 11

## NEW TEACHERS (CONT'D)

years. Prior to teaching at Frontier, he held positions at Lancaster, West Seneca and Depew. In addition to teaching, he also served as Assistant Ranger at Cub Scout Camp and was Owner/Operator of Eric's Gutter Service.

Mr. Smith has his Bachelor of Science Degree in Technology Education from SUNY College at Buffalo.

Prior to coming to Eden, he was a Computer and Technology Teacher at Alden Middle, where he also served as a Wrestling Coach. Mr. Smith taught Technology Education at Niagara Wheatfield and Buffalo City PS45 International School, and Frontier School.

Congratulations to all our new teachers, and welcome to Eden Central School District.



Seated: Mr. Schultz, Miss Hanania. Standing: Mrs. Farley, Mrs. Flynn, Mr. Smith, Mr. Montoro, Mr. Clancy, Mrs. Nelsen.



## High School Student Selected for Conference All-State

*By Sarah Roberts*



Each spring, thousands of sophomores and juniors from across the state spend tireless hours practicing and perfecting solos to be performed for state certified adjudicators. These students are then recommended by their adjudicators to be one of the few selected for a Conference All-State Ensemble. This is an opportunity of a lifetime, and we at Eden are very proud to announce that we have one student this year selected out of the thousands to perform with students from all across New York State. Junior bassoonist, Lauren Henning, will be attending the conference this December held in Rochester, New York.

Congratulations Lauren on your amazing accomplishment!



## ECIC Sportsmanship Coach of the Year

Mrs. Jennifer Carriero was recognized as the 2013-2014 ECIC Division IV's Sportsmanship Coach of the year.

Congratulations to Mrs. Carriero for this prestigious award!



Try not to become a man of success, but rather to become a man of value.

Albert Einstein



### Take pART in PTA Reflections!

This is a great program to take part in and mention on college applications!



#### 2014-15 Theme "The World Would Be A Better Place If..."

Students in preschool through grade 12 submit to their PTA original works of art in dance choreography, film production, literature, music composition, photography and visual arts. Deadline for submission is Monday, December 1, 2014!

The rules, forms and resources necessary are located in the district's on line virtual backpack, or you can go to [http://www.nyspta.org/YourPTA/YourPTA\\_Reflections.cfm](http://www.nyspta.org/YourPTA/YourPTA_Reflections.cfm)

### Attention:

The Eden Jr./Sr. High School is looking for donations to the Art Department for the Jewelry program. We could use beads, broken jewelry, any findings or craft supplies that might be laying around unused. If you have anything you would like to donate, please drop it off in the Eden High School main office for Mrs. Alessi Nicastro.

A big "Thank you" to Sue Wize from the Bead Gallery for the materials donation!

## Eden Bridging the Gap to the Tune of \$2,000

*By Kelly Zimmerman*

Eden continues to be a community defined by resilience and determination. When faced with significant cuts to the budget for our High School musical this year, Eden students and parents joined together to raise over \$2,000 to help bridge the gap.

On Saturday, September 27th, Eden musical students and parents volunteered baked goods, supplies, and time to work a Chicken BBQ at Zittel's Fall Festival.

Thank you to Zittel's and to everyone who came out to support us! We truly appreciate your help and are looking forward to another great musical this year.



## Art and Music Students Showcased at Open House

*By Denise Uhlman and Amy Witman*

The Eden Elementary Staff would like to thank the Eden PTA for providing refreshments at the Open House on September 18, 2014. Mrs. Amy Witman's beautiful and informative art show represented students in grades 3-6. Fifth grade orchestra students under the direction of Mrs. Denise Uhlman and accompanied by Mr. Mark Vona, performed various musical pieces in the cafeteria.

This display of art and music served as a reminder that the study of the arts promotes skills important in academics and success in life. These skills include creativity, confidence, problem solving, perseverance, focus, non-verbal communication, constructive feedback, collaboration, dedication and accountability. To learn more, read Lisa Phillip's book, "The Artistic Edge: Seven Skills Children Need to Succeed in an Increasingly Right Brain World". This author appeared on the ARTSblog, a program of Americans for the Arts. Other Special Area Teachers were also on hand that evening to explain their programs and interact with parents.

Thank you students, PTA and faculty for an exceptional Eden Elementary Open House!



Row 1: Rianna O'Connor, Hailey Hoskins. Row 2: Danielle Gephart, Jenny Grapes, Michelle Barnack, Cecelia Karpinski. Missing from Photo: Ashley Blaszc, Aaron Harvey, Jenny Kappus, Alyson Young.



Emma Cooper, Tori Woodworth, Brian Jacobs

## Save the Date for A Great Night Out

*By Sarah Roberts*

The Eden Jr./Sr. High School Instrumental Music Department will be sponsoring a "Beats and Eats" night this November. Prior to the High School band and orchestra concert, Buffalo area food trucks will set up shop in the high school parking lot. These fabulous food trucks have offered to donate 10% of their profits that evening to our wonderful music students. The event will take place on Tuesday, November 18<sup>th</sup> with food truck service starting at 4:00 pm and the concert promptly at 7:30 pm. We hope to see you there!

## Drama, Drama, Drama

The Eden Elementary Drama Club is sponsoring a workshop in Theater and Stage Combat. Participants will be creating a 60 - 90 second scene in which basic stage combat techniques will be used. Steve Vaughan, who teaches stage combat at Fredonia State and Niagara University, will be coaching the students. He will also bring with him four college Drama majors to help with the event. The workshop is open to all 6th graders and is scheduled for Sunday afternoon, October 26th from 1-5 pm. Because of the date, the workshop has been given a Halloween theme: The Zombie Apocalypse! The performances will be at 4 pm in the Main Street Building auditorium, and it is open to the public. Children should be accompanied by an adult.

## SUBSTITUTES NEEDED:

Substitutes in all areas - Teachers, Registered Professional Nurses, Cleaners, Teacher Aides, Clerk Typists, Bus Drivers, Bus Attendants, and Lunch Monitors. To apply, send cover letter and resume, along with application found on the edencsd.org web-site, to Sandra Anzalone, Eden Central School, 3150 Schoolview Road, Eden, NY 14057.



## PTA NEWS

Congratulations to Eden Elementary School and the Eden PTA for receiving a National PTA School of Excellence Award for 2014-2016!

This is a great recognition as it symbolizes the Eden PTA's commitment to engaging families in the school community.

Thanks to past PTA President Tiffany Kwas, Director of Curriculum and Instruction Kelly LaRosa,

and the rest of the PTA leadership group for working through the rigorous review process.



## Driver Education

The Fall Driver Education program has been postponed due to insufficient registrations. It is anticipated that the program will begin November 4th and run through approximately December 18 (weather permitting). Classes will be held on Tuesdays, Wednesdays and Thursdays beginning after school until 5 pm. Eight students are needed to run the program. Currently, there is room for two additional students. The cost is \$430.

Please contact the District Office at 992-3629 for more information, or stop in the Jr./Sr. High School, Room 143 to register.

## Thank you EUMC!



We are so thankful to the members of the Eden United Methodist Church. They collected school supplies over the summer. Sue Roseman and Cathy Jeffers brought in the school supplies in the beginning of the school year for any students at the GLP who were in need. This truly makes a difference for many, and we are thankful at the GLP for such a wonderful group and community.



**Reminder:** Please remember to fill out your free and reduced meal application. Last year's application runs out October 15th.

You can download one from the school website or call the school—992-3645.



**EDEN CENTRAL SCHOOLS  
CONTINUING EDUCATION PROGRAM  
FALL 2014**

Visit [www.edencsd.org](http://www.edencsd.org) for  
new and updated Continuing  
Education information.

Please complete the form below and mail it with a check or money order made payable to Eden Central School. Mail to: District Office, Eden Central School, 3150 Schoolview Road, Eden, NY 14057, or you may bring your registration and check to the District Office from 7:00 a.m. until 3:30 p.m. five days prior to the scheduled start date for the class. The date listed by each class is the beginning date. There is variation in the beginning dates, length of classes and times, so please check details carefully. **IF A CLASS DOES NOT ATTAIN MINIMUM PARTICIPANTS, YOUR CHECK WILL BE RETURNED TO YOU. YOU WILL NOT RECEIVE NOTIFICATION IF THE CLASS WILL RUN.** All classes are held in the Jr./Sr. High School, *unless otherwise noted*. E-mail questions to [bthomasulo@edencsd.wnyric.org](mailto:bthomasulo@edencsd.wnyric.org).

**IMPORTANT – When school is closed during the day or canceled because of weather, so are your courses. Likewise, when after school activities are canceled due to the weather, so are your courses.**

**\*Fitness & Fun**

**HALL WALKERS**

Walk in the hallways of Eden Central High School. Whether you enjoy an easy stroll or a brisk walk for regular exercise, your neighborhood school offers the perfect clean, dry and secure setting regardless of the weather! (NO children please). You **MUST BE REGISTERED** and wear District provided nametag at all times. Registration by mail, e-mail or drop in only; please **no** phone calls. Nametags can be picked up near the door of room 143 in the High School. You must also sign in outside of room 143 each time you walk.

Monday through Friday,  
Now through May 31st  
6:00 p.m. – 8:00 p.m.

No minimum registrants  
No instructor. No walking when school is closed.  
\$1 for nametag

**BOOT CAMP!**

Boot Camp is a total body workout. It is the perfect workout for both the beginning exerciser, as well as, for the more advanced exerciser. Each workout will run you through a series of cardio, stability, strength and interval training exercises that will challenge, strengthen and improve stability, balance and strength. Students need to bring an exercise mat, water and 5-8 lb. hand weights to class.

Mondays, October 27th  
7:00 pm –8:00 pm  
8 classes  
or \$5 walk-in fee

Instructor: Stephanie Radomski  
GLP Gym  
\$40.00



<b>CONTINUING EDUCATION</b>	<b>REGISTRATION FORM</b>	<b>FALL 2014</b>
NAME _____ PHONE _____		
ADDRESS _____		
E-MAIL ADDRESS _____		
CLASS _____	DATE _____	AMOUNT ENCLOSED:  \$ _____
CLASS _____	DATE _____	
CLASS _____	DATE _____	

**SAT/PSAT BOOT CAMP**

This comprehensive review course is designed to help students improve their SAT/PSAT test score and get into the college of their choice. **Includes:** classroom instruction, test-taking strategies, testing information, and study materials. Students are welcome to bring lunch or a snack to class. Please register early.

Monday & Wednesday, November 3rd & 5th OR

Tuesday & Thursday, December 2nd & 4th

6:00—8:00 pm

Minimum 5 People

All-Pro Tutoring Instructor

Room 102

\$49

**ACT BOOT CAMP**

The ACT Test is held in equal esteem as the SAT test by most colleges and universities. In fact, in 2013, the ACT test surpassed the SAT test for the first time in total test-takers. This comprehensive review course is designed to help students improve their ACT test score and get into the college of their choice. **Includes:** classroom instruction, test-taking strategies, testing information, and study materials. Students are welcome to bring lunch or a snack to class. Please register early.

Saturday, Nov. 15th

10:00 am-2:00 pm OR

Tuesday & Thursday, December 9th & 11th

6:00—8:00 pm

Minimum 5 people

All-Pro Tutoring Instructor

Room 102

\$49

**NEW! WRITING THE COLLEGE APPLICATION ESSAY**

Do you want to ace your college application essay? Then this workshop is for you! All the fundamentals of standard English, as well as, essay strategies will be reviewed. Students will identify effective versus non-effective essays and apply these strategies to their own writing. Students will write an actual college application essay.

Saturday, October 25th **OR** Saturday, December 13th

9:00-11:00 am

Minimum 5 people

All-Pro Tutoring Instructor

Room 102

\$35

**SIX HOUR INSURANCE REDUCTION COURSE**

This six-hour class is Empire Safety Council's "Accident Prevention Workshop". Upon successful completion, and providing you have not taken the class previously in the last three years, New York State law requires your insurance company to give you a discount of 10% on your Liability, Collision and PIP coverages. If needed, you will also receive a four point overlook on your driving record. This class covers drinking and driving, distractions, driver attitude and behavior, defensive driving techniques and the Vehicle and Traffic Law, etc. There is no final exam and all who participate will receive credit for completion. You **MUST** attend both sessions.

Monday **and** Tuesday, November 3<sup>rd</sup> and 4<sup>th</sup>

5:45 – 9:00 pm

Minimum 6 people to run class

Instructor: Donna Jeffers

Faculty Lounge

\$40

**FIVE HOUR PRE-LICENSING COURSE**

Completion of this course is mandatory to sign up for a road test. Permit is required for registration. You must pre-register in Room 143 at the High School. You must also bring your permit to class. Ages 16 and up.

Tuesday, October 28th

1 Session 4:00 pm – 9:15 pm

Minimum 10 people, Maximum 36

Instructor: Ronald Uhlman

Room 130

\$30





**\*SPECIAL INTERESTS/EDUCATIONAL\*****ISAFETY BABYSITTING COURSE**

The child and babysitting safety course from the American Safety and Health Institute will teach students everything they need to be a great babysitter. This fun, interactive course teaches first aid and safety skills, so they can prevent and respond to emergencies. As an American Safety and Health Institute trained babysitter, they will gain confidence and valuable employment skills to impress parents. Targeted for students 11-15 years old, the course is held over one five-hour session. Students who successfully complete the program will receive a babysitter's text, first aid kit, starter package and certification card. **Minimum 11 years old to participate.**

Saturday, December 6th 1 Session

9:00 am–2:00 pm

Bring a lunch

Min. 6 people to run class

Instructor: Isafety Certified Instructor

High School Room 145

\$59

**FUN WITH FUSING**

Make beautiful jewelry or decorative items from colorful pieces of glass you cut, arrange, and heat together in a kiln. Make your choice of two pendants, two pins, a pair of earrings, two refrigerator magnets, one suncatcher, one glass tile, or one night-light. Create your own design, or follow one of our project templates. You can pick up your fused project after it's been fired and annealed (heated and cooled gradually to remove thermal stress). If your project requires a bail, earring or pin backs, magnet or night-light assembly, complete it on a Saturday morning, the second or fourth Wednesday evening of the month, or by appointment.

Sunday, November 16th 2-4:30 pm or

Saturday, December 6th 2-4:30 pm

Maximum of 4 people

Instructor: Vicki Schneider

\$60, includes individualized instruction, finishing components, use of tools, and most types of glass. Additional fees apply for multiple projects, multiple firings (if required), and dichroic glass.

**GLASS BEADMaking—THE FIRST STEPS**

*Turn hot glass into cool stuff!* Join glass artisan Vicki Schneider at her beautiful studio in Woodlawn for an experience you will never forget. Vicki's studio, Expressive Glass, is located at 3333 Lakeshore Road (Route 5) Woodlawn, between the Ford and steel plants. In just three hours, you will make your own beautiful one-of-a-kind glass beads and enter the mystical and ancient world of lampworking. This clinic will introduce you to the art of safely flameworking soft glass. You will learn to melt glass rods, wrap molten glass around thin steel rods (mandrels), and create basic beads. After exploring various surface decorations, you will produce colorful treasures that you can use to create jewelry on your own.

Monday, November 3rd 6-9 pm or

Saturday, November 15th 2-5 pm

1 Session

**Maximum** of 4 people

Instructor: Vicki Schneider

\$65 includes:

3 hours of instruction, all glass, tools and materials, plus 1 hour complimentary studio time to be used within 30 days of your class.

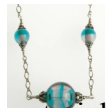

*Fusing and Bead making classes held at Expressive Glass, 3333 Lakeshore Road (Route 5) Woodlawn*

**Do you need childcare in the morning?  
We offer an Early Morning Drop Off  
Program from 7:00 am to 8:25 am for  
students in Grades K-6.**

This program is designed to provide a needed service by giving parents the opportunity to bring their children to school prior to the beginning of the regularly scheduled school day. In-district staff will supervise students from 7:00-8:25 AM engaging students in daily low-impact activities. K-2 students will then be transported to GLP for the start of their day, and students in grades 3-6 will be released to their classrooms. Go to <http://www.edencsd.org> home page under site shortcuts, and click on Eden Raiders Early Morning Drop Off Program for more information and registration forms.

**\*SPECIAL INTERESTS/EDUCATIONAL\*****AMERICAN RED CROSS ADULT/INFANT/  
CHILD CPR/AED**

Could you operate an Automated External Defibrillator if a friend, family member or someone nearby was suffering from cardiac arrest? Take CPR/AED to learn the skills needed to prevent, recognize, and provide basic care for cardiac arrest and the effective use of an AED. Updated with the latest science for CPR and emergency cardiovascular care, this course also provides useful take-home materials to retain skills and use as reference tools once training is complete.

Tuesdays, October 21 and 28

4:00 pm - 7:00 pm

Minimum 4; Maximum 6 people to run class

Instructor: Mary Lee Roush/Darlene Smith

High School Nurse's Office

\$45, plus \$19 cash for Red Cross card

**AMERICAN RED CROSS ADULT/INFANT/  
CHILD CPR/AED RECERTIFICATION**

This class is for those who already have CPR/AED certification but need a refresher course for recertification.

Tuesday, November 18th

4:00 pm-6:00 pm

Minimum 4; Maximum 6 people to run class

Instructor: Mary Lee Roush/Darlene Smith

High School Nurse's Office

\$20, plus \$19 cash for Red Cross card

**SPANISH ENRICHMENT**

SPANISH FOR THE ELEMENTARY YEARS is an educationally oriented fun and interactive program designed specifically for the K-6 elementary student. The unique six-week curriculum features foundation vocabulary introduced through games, singing and hands-on activities. Students are able to compound words and begin forming simple sentences. Classes are never a repeat! **Class is open to new and returning students!** Three sessions of the program will run throughout the school year. New vocabulary and activities are introduced with each session! Research studies have indicated the benefits of introducing foreign language skills at an early age! Flyers and registration forms will be sent home with students. Join the fun!

**Grades 3-6:** Class will meet in the Elementary School Library on Fridays from 3:00-3:40 p.m. beginning October 24th and ending December 5th (no class 11/28).

**Grades K-2:** Class will meet in the GLP Room 9 on Wednesdays from 3:10-3:50 p.m. beginning October 29th and ending December 10th (no class 11/26).

Use registration form sent home with your child.  
Minimum of ten students per group to run class  
The 6-week session is \$65

**PET FIRST AID**

Learn how to respond to health emergencies and provide basic first aid for the four-legged members of your family. Practice and preparation will help you be calm and effective in an emergency, protecting you and your animal from further injury or suffering. Topics:

- Understanding basic pet owner responsibilities
- Administering medicine
- Managing breathing and cardiac emergencies
- Managing urgent care situation
- Treating wounds
- Treating electrical shock
- Caring for eye, foot and ear injuries
- Preparing for disasters

Tuesday, November 25th

1 Session

6:00 pm-9:00 pm

Min. 6 people to run class

Instructor: Isafety Certified Instructor

High School Room 145

\$55

**\*SPECIAL INTERESTS\***

**REIKI CERTIFICATION CLASSES**

Become a certified Reiki healer. During these in-depth sessions, you will delve deeply into the ancient Japanese art of hands-on energy healing. Learn to channel and direct Universal Life Force Energy to help reduce stress, increase vitality and correct physical, mental and emotional imbalances. Each course provides training, course materials, attunement and hands-on experience of advanced techniques useful for healing yourself, family and friends or for establishing your own Reiki practice. Come experience the life-transforming power of Reiki.

Instructor: Jesse Wicher\*

**Level I** -Saturday, October 25, 10 – 4 pm

Cost: \$149

**Level II** -Saturday, November 15, 10 – 4 pm

Cost: \$175

**Advanced Reiki Training** -Saturday, November 22, 10 – 4 pm

Cost: \$139

**Long-Distance Reiki** -Saturday, December 6, 10 – 4 pm

Cost: \$139

**Level III** -Saturday, December 13, 10 – 4 pm

Cost: \$199

**SELF-GROWTH AND THE ART OF SINGING**

Professional singer, voice teacher and holistic health practitioner, Jesse Wicher, will share with you the wonderful life-lessons he has learned through the study of singing. Through lecture and examples, you will explore with him the profound relationship between the breath, body and voice, and personal growth. Highlights include: “Singing with your own voice,” “Getting out of the way,” and “Letting go of judgments.” This engaging one-evening course is perfect for singers, artists and anyone wishing to create more freedom and joy in their life. No singing required. Come and learn what good singing can teach you about good living!

Monday, November 17th

1 Session— 6:30 – 9:00 pm

No minimum

Instructor: Jesse Wicher\*

Cost \$29



*\*Jesse Wicher’s classes are held at the Holistic Arts Studio, 68 Reed Avenue, Lackawanna, off Ridge Road, near OLV, unless otherwise noted.*

**“THE CALL OF PARADISE”- A SPIRITUAL JOURNEY TO HAWAI’I**

Have you ever dreamed of traveling to Hawai’i? Sun-kissed beaches. Firey volcanoes. Lu’au feasts. The gracious beauty of a hula dancer. Hawai’i is all of these things and more! Come spend an evening luxuriating in the aloha of the islands as we look more deeply into the history, culture and spirituality of this remarkable part of America. Through fascinating pictures and stories, we will explore the complex past and traditions of one of the most beautiful places on Earth. This inspiring presentation will also outline details of our 10-day spiritual tour to Hawai’i this coming April. We will discuss cost and itinerary information, including our travel to the beautiful islands of Oah’u and the Big Island of Hawai’i. In addition to visiting Iolani Royal Palace, the Pearl Harbor Memorial, and Volcanoes National Park, we will get to meet with native kahuna shamans, experience spiritual ceremony at sacred sites, and visit the birthplace of Reiki Healing in America. So come join us for an evening of inspiration and let the magic of Hawai’i “call you home” to Paradise!

Date: Monday, October 27th

Time: 7-9 pm

Location: West Seneca West Senior High School,  
3330 Seneca St., West Seneca, Room 155.

Instructor: Jesse Wicher

Cost: \$10



**SINGING LESSONS FOR EVERYONE**

Do what you love to do – Better! Learn to bring greater enjoyment and satisfaction to your singing by building on the basics of breath support, tonal focus and musicianship. Whether you are a beginner or an experienced musician, this class will help you get to the next level of your art. Just bring your enthusiasm and a piece of music you love to sing! Classes are open to all ages! Lessons are 30 minutes of private instruction.

Five-Week session – flexible scheduling!

No minimum

Instructor: Jesse Wicher\*

Cost \$85 for five lessons



**EMOTIONAL RELEASE FOR INNER PEACE**

Inner peace is impossible to maintain while we still hold on to the very feelings and beliefs that keep us from being peaceful to begin with. Trapped negative emotions like fear, anger and sorrow can disrupt the flow of vital energy in our bodies and actually sabotage our inner peace. In this single evening course, you will learn simple yet effective techniques for getting in touch with, understanding, accepting and releasing the emotions that keep us from ourselves. Nobody wants to suffer. Come learn to rest in the peaceful state of loving acceptance that is our true nature.

Monday, November 3, 2014

6:30 – 9 pm

Instructor: Jesse Wicher

**LOCATION:** Maryvale High School Campus,  
Robert A. Binner Educational Center- Room 278,  
1050 Maryvale Dr. Cheektowaga, NY 14225  
\$29

**\*FINANCIAL\*****MAXIMIZING SOCIAL SECURITY**

You are starting to plan for retirement, but how do you factor in Social Security benefits? We will review the four basic benefits, determine your primary insurance amount, maximum social security earnings, cost of living adjustments, along with several case studies. You don't need to plan harder, just smarter.

**Instructor Bio:** Mark Ziemba, AIF, is a Financial Advisor with his Bachelor's Degree in Business Administration. In his down time, he enjoys playing with his dog, Abbie.

Wednesday, October 29, 2014

5:30 pm—7:00 pm

Minimum 5 people to run class

Instructor: Mark Ziemba, AIF

Room 109

\$10

**EDEN CENTRAL SCHOOL – EMBRACE, EDUCATE, EMPOWER****MISSION:**

In collaboration with the community, the Eden Central School District pursues our tradition of excellence in personal and academic achievement. We provide a positive and respectful learning environment that places students at the heart of all activities. Students are afforded the tools and opportunity to realize their potential within our global society, while cultivating the understanding necessary to fully appreciate their journey.

**VISION:**

ECSD is a collaborative learning community that embraces the individuality of each student, educating and empowering them to become productive citizens in an ever-changing and diverse society.

**Virtual Backpack**

On the homepage of the District web-site, you will find a new link, called Virtual Backpack. This link (<http://www.edencsd.org/Page/3906>) contains flyers from community groups that may be of interest to you and your child(ren).

Community groups are welcome to e-mail their flyers to [bthomasulo@edencsd.wnyric.org](mailto:bthomasulo@edencsd.wnyric.org). If they are approved by the Superintendent, they will be posted on the Virtual Backpack page.

New this year, Eden Schools will only send paper flyers home with students that are for school programs.



**\*TRIPS & TOURS\***

**“A FEW OF MY FAVORITE THINGS”**

**A MUSICAL SALUTE TO RODGERS & HAMMERSTEIN**

**TUES., OCT. 21** **\*\$94.00**

We're off to *THE STATION DINNER THEATER* in *ERIE, PA* for the show, **“A FEW OF MY FAVORITE THINGS!”** an all new musical salute to Rodgers & Hammerstein. A refreshing approach to many well-known and some more obscure Rodgers and Hammerstein songs...a charming show that puts the music in a completely new setting. Join the Harmony Singers as they guide you through a memorable show filled with music and the great Rodgers and Hammerstein. **DINNER SHOW INCLUDES FAMILY STYLE MEAL.** Following the show, stop at **FUHRMAN'S CIDER MILL GENERAL STORE** for a **SHOPPING.** Cash bar and soft drinks available for purchase at Dinner Theater.

DEPART EH 10:00 am TP 10:30 am RETURN TP 6:30 pm EH 7:00 pm

**MISH TEA PARTY  
MIDDLEFIELD, OHIO**

**SAT., OCT 25** **\$114.00**

We're heading to Middlefield, OH for an **AMISH TEA PARTY TOUR.** We will make a coffee/rest stop en route. Meet the **STEP ON GUIDE** & begin touring with an **AMISH TEA PARTY** at Miller's Home. Your hostess will serve you a ham sandwich, potato chips & cookies made for you by Mrs. Miller. Enjoy a cup of tea and **VISIT WITH MR. & MRS. MILLER** and **LEARN ABOUT AMISH CULTURE.** Next, we'll visit **BUCKEYE CHOCOLATE FACTORY** to learn about daily operations and how it began...with a yummy sample! Meet the cheese maker at the **AMISH MIDDLEFIELD CHEESE** Original Co-op. They'll greet our group, see their workers in action and enjoy samples of their 'Squeaky Cheese'. Hungry yet? A real **AMISH WEDDING DINNER** is planned. You will have the pleasure of eating in Emma's home. Menu includes chicken, real mashed potatoes, gravy, seasonal vegetables, seven layer salad and delicious home made pies. This afternoon, visit **COUNTRY ART'S & JEWELRY** – a store like you have never seen before! Finish our day off with a stop at the **FIG TREE BULK FOOD STORE.** Purchase those hard-to-find items at a great price. A fast food stop (on your own) will be made en route home.

DEPART EH 7:00 am TP 7:30 am RETURN TP 8:30 pm EH 9:00 pm

**YOUR CHOICE TORONTO**

- **CREATIVE SEWING/NEEDLEWORK FESTIVAL**
- **“ANY WAY YOU LIKE IT” – DO YOUR OWN THING**

**SUN., OCT. 26**

**CREATIVE SEWING / NEEDLEWORK FESTIVAL** **\*\$84.00**

If you enjoy sewing and needlework, you'll want to attend the world's largest consumer show of its kind including seminars, exhibits and "how to" demonstrations at the Convention Centre in Toronto. See cross-stitch, decorative painting, embroidery, heirloom sewing, knitting, needlepoint, quilting, weaving and more. **ALL-INCLUSIVE ADMISSION TICKET** gets you into everything...hundreds of free seminars, demos and hands-on activities by celebrity & industry experts, fabulous fashion shows, over 400 exhibits, & extraordinary shopping. Various food vendors are available for lunch on your own.

**DO YOUR OWN THING** **\*\$64.00**

Spend the day in Toronto ANY WAY YOU WANT! Choose a museum, A great show, gallery, cruise or enjoying the fun sites and great eateries. A rest/food stop will be made en route home. **PROOF OF CITIZENSHIP REQUIRED.**

The Sewing Show people will be dropped off first at the Convention Center.

The rest of the group will be dropped off at **EATON SHOPPING CENTRE** to shop or enjoy lunch on your own & day at your leisure

DEPART TP 8:00 am EH 8:30 am RETURN EH 8:00 pm TP 8:30 pm

**TRAVELING INTO CANADA**

REQUIRED PROOF OF CITIZENSHIP :

- PASSPORT
- PASSPORT CARD
- ENHANCED NYS DRIVER'S LICENSE
- NEXUS CARD



**SIMPLER TIMES**

**AMISH BACKROADS TOUR**

**TUES., OCT. 28** **\$100.00**

We will meet our **STEP ON GUIDE** and travel to the Southern Tier of New York State. We will learn of simpler times as we travel the scenic country roads to **AMISH COUNTRY.** Begin your day with a complete **AMISH HOME TOUR.** This is a modern English home converted for simpler times living. A small gift shop is available for home-made jellies, hand crafted items and baked goods. **LUNCH** will be in an **AMISH HOME.** Your **BAKED CHICKEN LUNCHEON** will be served **FAMILY STYLE** and includes all the Amish home cooked favorites. After lunch, shop for hand crafted goods. Take a **HORSE DRAWN BUGGY RIDE.** Visit an English 1800's **SCHOOL HOUSE** complete with its original blackboard, double seats, double door entrance, books and lunch buckets. Your "teacher" will demonstrate the rules of readin', 'ritin' and 'rithmetic. You'll also learn about some 1800's children's games.

**SPECIAL NOTES:** SMOKING & PHOTO TAKING IS NOT PERMITTED. YOU MAY USE PERSONAL CHECKS AND CASH (BRING SMALL BILLS FOR PURCHASES). NO CREDIT CARDS ACCEPTED FOR PURCHASES.

DEPART EH: 8:30 am TP 9:00 am RETURN TP 6:00 pm EH 6:30 pm

**“A BROADWAY CHRISTMAS” SHOW**

**BROADWAY STYLE LUNCHEON SHOW**

**FRI., NOV. 7** **\*\$110.00**

Enjoy a scenic and relaxing motor coach bus ride to beautiful **ERIE, PA.** Here we will stop at the **AMBASSADOR PREMIER EVENT CENTER,** for a musical theatrical production of **A BROADWAY CHRISTMAS** by Enchante' Cabaret. Cash Bar available. Following the **HOLIDAY THEMED BUFFET LUNCH,** enjoy the **BROADWAY STYLE HOLIDAY SHOW.** Enjoy an afternoon of the best of Broadway and the sounds of the holiday season with your favorite holiday tunes. Following our show, we will stop at **ERIE'S PRESQUE ISLE DOWNS** for a two hour stay. Each person receives **\$10 FREE SLOT PLAY.**

DEPART EH 9:30 am TP 10:00 am RETURN TP 7:00 pm EH 7:30 pm

**PICK UP AND DROP OFF LOCATION ADDRESSES:**

TP = TOPS MARKET 355 ORCHARD PARK RD.  
 HD = HOME DEPOT 2065 NIAGARA FALLS BLVD.

**GROVE CITY OUTLET****SAT., NOV. 8****\$64.00**

Enjoy a **MUFFIN & OJ** on your way to **GROVE CITY**, rated as one of the top 20 Outlet Centers in the US. With over 140 Brand Named Outlets, customers save from 25% - 75% off everyday retail prices making it a "Bargain Shoppers Paradise"! Plus there is **NO TAX** on clothing in PA! Shop include: Adidas, Aerie by American Eagle, Aeropostale, Banana Republic, Brooks Bros., Calvin Klein, Charlotte Russe, The Children's Place, Coach, Gap Outlet, Guess, Gymboree, J Crew, Jones New York, Le Gourmet Chef, New York & Co., Old Navy, Payless, Polo by Ralph Lauren, Sketchers, Nike, Tommy Hilfiger, and MORE! Upon arrival at the Mall, receive a **SHOPPING BAG**, a **DIRECTORY** and **DISCOUNT CARD & COUPON BOOK** for various stores. Enjoy lunch on your own at the food court. A restroom stop will be made on the way down and back.

DEPART EH 7:30 am TP 8:00 am RETURN TP 9:00 pm EH 9:30 pm

**"MAMMA MIA" THE MUSICAL**

**SMASH HIT MUSICAL AT SHEA'S FEATURING SONGS OF ABBA**  
**SUN., NOV. 9**

**"A" ORCH. SEATING \*\$144.00****"B" SIDE SEATING \*\$124.00**

We're off to **SHEA'S PERFORMING ARTS CENTER** for the musical, **MAMMA MIA**. MAMMA MIA! is the ultimate feel-good show that has audiences coming back again and again to relive the thrill. Now it's your turn to have the time of your life at this smash-hit musical that combines ABBA's greatest hits, including "Dancing Queen," "S.O.S.," "Super Trouper," "Take A Chance on Me" and "The Winner Takes It All," with an enchanting tale of love, laughter and friendship. Whether it's your first visit or your fourteenth, see the show that has the whole world coming back for more, because every time feels like the first time at MAMMA MIA! Following the show, we will enjoy a delicious **FAMILY STYLE DINNER** at **ILIO DIPALO'S RESTAURANT**

DEPART TP 12:00 pm EH 12:30 pm RETURN TP 7:00 pm EH: 7:30 pm

**A CHRISTKINDL CHRISTMAS****CHRISTKINDL MARKET –FESTIVAL OF TREES****SAT., NOV.15****\$84.00**

Travel to the quaint town of Canandaigua. Our first stop is the **RHEINBLICK GERMAN RESTAURANT** where we'll enjoy an **APPETIZER – POTATO PANCAKES**. Re-board the coach for a short ride to the **GRANGER HOMESTEAD** for their annual **FESTIVAL OF TREES & CHRISTKINDL MARKET**. A visit to the 1816 former home of the Granger Family, will certainly put you in the Holiday Spirit! The Mansion is decorated with over 100 entries including Holiday Trees, Wreaths, Mantel Displays, Table Decorations, Quilts, Stockings, & Floral Arrangements. The **CHRISTKINDL MARKET**, is a holiday Craft Show held on the Granger grounds & in the Carriage Museum. Over 100 juried artisans will participate in this European inspired Christmas Market that takes place in large heated tents. Savor the aroma of roasted nuts, bratwurst and Gideon's Grog (Hot Spiced Wine). Grab a bite to eat on your own surrounded by holiday decorations & music. Your combo ticket allows you entrance into all activities throughout the Granger Homestead.

DEPART TP 9:00 am EH 9:30 am RETURN EH 5:30 pm TP 6:00 pm

**"LEST WE FORGET" IN HONOR OF OUR VETERANS****DINNER THEATER – RIPA'S****THURS., NOV. 20****\*\$98.00****VETERANS PAY \*\$94.00**

Travel to **RIPA'S RESTAURANT IN LANCASTER, NY** where you'll have lunch before the show **"LEST WE FORGET"**. This **FULL LENGTH MUSICAL** gives us a glimpse of life in the military through a collection of letters written by soldiers and their families and the music of the times from the Revolutionary War through the current conflict in Afghanistan. During "This Is America" veterans are honored while the anthems of the Army, Navy, Air Force, Marines and Coast Guard are sung. **THIS SHOW HONORS VETERANS OF ALL OUR NATION'S WARS** with music, drama, humor and dignity. The show has a nice balance of high and low moments expressing what our soldiers and their loved ones have gone through with both laughter and sadness. Wear your red, white & blue & pay tribute to our veterans! It is a heartfelt tour as we end our day with a visit to the **MADE IN AMERICA STORE**. Mid-size non-restroom coach may be used.

DEPART TP 10:30 am EH 11:00 am RETURN EH 5:00 pm TP 5:30 pm

**IT'S A WONDERFUL LIFE – A LIVE RADIO PLAY****SAT., DEC. 6****\*\$104.00**

We're traveling to **SUNY FREDONIA'S BARTLETT THEATRE HALL** for an afternoon matinee **IT'S A WONDERFUL LIFE – A LIVE RADIO PLAY**. Step back to the days of live radio! Set in the 1940's, watch and listen to the **LIVE RADIO BROADCAST** as actors, supported by sound effects, deliver the lines of all the characters from the movie, **"IT'S A WONDERFUL LIFE"** as the story of idealistic George Bailey unfolds. George Bailey, the nicest guy in town is in a terrible predicament. We find him perched precariously on a bridge, on the verge of suicide. Enter Clarence, George's slightly bumbling 292-year-old guardian angel, who has not yet earned his wings. Clarence lifts him from a suicidal depression and now George Bailey is a man with a reawakened appreciation of his life and the people he loves. It all happens on Christmas Eve, and an angel gets his wings. "One of the best holiday shows around. This is a fresh and inventive way of reconnecting with a classic story of love & redemption. A **SIT DOWN LUNCH** begins our holiday tour at the **WHITE INN**.

**CHOOSE ONE ENTRÉE • Stuffed Pork • Sliced Roast Turkey**

DEPART EH: 10:00 am TP 10:30 am RETURN TP 6:00 pm EH 6:30 pm

**"CHRISTMAS WISHES"****RIVERSIDE INN CAMBRIDGE SPRINGS, PA****TUES., DEC. 9****\*\$94.00**

Travel to **THE RIVERSIDE INN**, an 1885 Victorian Style Inn located in **CAMBRIDGE SPRINGS, PA**. Explore the beautifully decorated Inn before the **1:30 PM LUNCH**. After dining, enjoy the holiday show, **A RIVERSIDE CHRISTMAS – CHRISTMAS WISHES**. Five strangers are stranded in a diner on a blustery Christmas Eve, and, with a little help from an unexpected visitor, discover they have more in common than they could have ever imagined. Join Know How Tours on this magical Christmas journey as we travel to the historic Inn. Entrée choices will be offered upon arrival at the Inn. Our last stop is **PULAKO'S CHOCOLATES** in Erie, PA for a chance to sample their delicious chocolates and pick up some sweet treats for the holidays.

DEPART EH 9:00 am TP 9:30 am RETURN TP 6:30 pm EH 7:00 pm





**NEW DEPARTURE/RETURN LOCATION**

**EASTERN HILLS MALL**

4545 TRANSIT ROAD, WILLIAMSVILLE 14221

Park in the rear of the mall lot behind the Sears store.  
(This will replace the previous Home Depot pick up.)

- Safe location for our travelers
- Easy to locate pick up
- 24-hour security patrolled lot
- Convenience & Great shopping experience
- Great mall perks & special events

**TP = TOPS MARKET**      355 ORCHARD PARK ROAD  
Park between "I" & "F"

**EH = EASTERN HILLS MALL**      4545 TRANSIT ROAD  
Park rear of mall lot behind Sears

**"BIG BAND CHRISTMAS SPECTACULAR"**

**THUR., DEC 11**      \*\$100.00

We're traveling to SUNY Fredonia's King Concert Hall for an afternoon matinee **BIG BAND CHRISTMAS SPECTACULAR**. The all-professional Little Apple Big Band will bring you an incredibly entertaining afternoon of Christmas classics from the big band era. There's no better way to get in the holiday spirit. This show will be a mixture of instrumental numbers, vocal solos, special group numbers and dance routines. You'll recognize the songs made popular by Bing Crosby, Ella Fitzgerald, Perry Como, & Ertha Kit to name a few! The program features everything from, "It's Beginning to Look A lot Like Christmas" to traditional carols, "Deck the Halls", "White Christmas" and many more all-time favorites. A **SIT DOWN LUNCH** begins our holiday tour at the **WHITE INN**.

**CHOOSE ONE ENTRÉE** • Stuffed Chicken Breast • Sliced Top Round Of Beef  
**DEPART** EH: 10:00 am TP 10:30 am    **RETURN** TP 6:00 pm EH 6:30 pm



**HOLIDAY POPS CONCERT**  
**BUFFALO PHILHARMONIC ORCHESTRA**

**FRI., DEC. 19**      \*\$114.00

Begin the day at **KLEINHANS MUSIC HALL** for **COFFEE AND PASTRY**. Then enjoy the 10:30 am **HOLIDAY POPS CONCERT**. Join the **BUFFALO PHILHARMONIC ORCHESTRA** for a concert where memories are made! Western New York's top holiday tradition is back for another season of musical splendor and fun. Bring your friends and family, sing along to your favorite holiday music and get in the spirit of the season. This year the Holiday Pops includes the **SAL ANDOLINA BIG BAND** and **JAMES TORME** (son of Mel Torme). **LUNCH** is included following the show at **PEARL STREET GRILL**. A Mid-Size non-restroom coach may be used. **CHOOSE ONE ENTRÉE** • Open Faced Pot Roast Sandwich • Beer battered Fish Fry Sandwich • Char Grilled Chicken Breast on Mixed Greens with choice of dressing

**DEPART** TP 8:30 am EH 9:00 am    **RETURN** EH 3:00 pm TP 3:30 pm

**NUNSENSE II**

**HILARIOUS MUSICAL SHOW – RIVIERA THEATRE**

**THURS., FEB. 12**      \*\$90.00

Travel to **NORTH TONAWANDA** to see the **NUNSENSE** at the **RIVIERA THEATRE**. Six weeks after the famous Nunsense Sisters have staged their first benefit, they are back presenting a "thank you" show for all the people who supported them in the past. Things get off to a rousing start as they *sing Nunsense, The Magic Word*, but before long, chaos erupts. Two Franciscans come to claim Sister Mary Amnesia (who has won the Publishers Clearing House Sweepstakes) as one of their own. At the same time, the nuns hear that a talent scout is in the audience to see them strut their stuff. From the riotous bingo game run by Sister Amnesia to the hilarious duet *What Would Elvis Do?*, this show will have you rolling in the aisles! A fantastic **SIT DOWN LUNCH** is served at the **GRAPEVINE RESTAURANT** prior to the 2:00 pm matinee. Mid-size non-restroom coach may be used. **CHOOSE ONE ENTRÉE**: • Broccoli Stuffed Chicken • Roast Beef • Parmesan Crusted Haddock

**DEPART** TP 11:00 am EH 11:30 am    **RETURN** EH 5:30 pm TP 6:00 pm

**HAIR - THE MUSICAL LET THE SUN SHINE IN**

**WED., APR. 15**      \*\$110.00

We're traveling to **SUNY FREDONIA'S KING CONCERT HALL** for an afternoon matinee **HAIR, THE MUSICAL**. Dig out those tie dyed shirts, bell bottoms and "Let the Sun Shine in". Originally opened on Broadway in 1968, Hair has played all over the world and won Best Musical Revival in 2009. The musical that introduced rock 'n' roll to the theatrical stage, *Hair* tells the story of the "tribe", a group of 60's-era youth struggling for generational and personal identity. They are politically active, long haired hippies from the "Age of Aquarius: living in New York City. They protested all things they saw wrong with America: racism, environmental destruction, poverty, violence at home and Vietnam War. Contrary to popular belief, the "hippies" had great respect for America and believed they were true patriots, the only ones who genuinely wanted to save our country and make it the best it could be once again. Hear great tunes like, "Aquarius/Let the Sun Shine In", "Hair", "Good Morning Starshine" and many more! A **SIT DOWN LUNCH** begins this show tour at the **WHITE INN**.

**CHOOSE ONE ENTRÉE** • Stuffed Chicken Breast • Sliced Round of Beef  
**DEPART** EH: 10:00 am TP 10:30 am    **RETURN** TP 6:00 pm EH 6:30 pm

### **PESTICIDES**

Education Law Section 409-H, requires schools to provide written notification to all persons in parental relation, faculty, and staff regarding the potential use of pesticides periodically throughout the school year. Written notification must be provided at the following intervals throughout the school year: at the beginning of the school year; within two school days of the end of winter recess; within two school days of the end of spring recess; and within ten days of the end of the school year.

### **IMPORTANT NOTICE FROM THE TRANSPORTATION DEPARTMENT**

Parents — Please note that if your children miss the morning bus, the bus will not be rerouted back. For the safety of your children, please do not chase after the bus. They may not be noticed by the driver, and the student could possibly be injured by being too close to the bus.

For the GLP students, The driver must see parent/guardian, babysitter or high school age sibling in order to drop off student. Elementary grades 3&4—the driver must have reasonable assurance that someone is home to receive the student. Elementary grades 5 through high school—no limitations.

### **STOPPING FOR SCHOOL BUSES**

1174. Overtaking and passing school bus.

The driver of a vehicle upon a public highway, street or private road upon meeting or overtaking from either direction any school bus marked and equipped as provided in subdivision 20 of section 375 of this chapter, which has stopped on the public highway, street or private road for the purpose of receiving or discharging passengers, or which has stopped because a school bus in front of it has stopped to receive or discharge any passengers, shall stop the vehicle before reaching such school bus when there is in operation on said school bus a red visual signal as specified in subdivision 20 of section 375 of this chapter and said driver shall not proceed until such school bus resumes motion, or until signaled by the driver or a police officer to proceed. For the purposes of this section, and in addition to the provisions of section 134 of this chapter, the term “public highway” shall mean any area used for the parking of motor vehicles or used as a driveway located on the grounds of a school or of a board of cooperative educational services facility or any area used as a means of access to and egress from such school or facility.

## **VETERANS' TAX EXEMPTION VOTE**

Public Hearing Wednesday, November 19, 2014 at 5:45 p.m. — Presentation and Q&A—in the Auditorium in the Jr./Sr. High School.

Public Vote date—Tuesday, December 9, 2014 from 9:00 a.m. to 9:00 p.m. in the Jr./Sr. High School Foyer.

Eden Central School District Board of Education will be holding a non-binding referendum vote on the proposed Veterans' Tax Exemption. Please attend the hearing to learn more about this vote and what it means to you, the veteran and/or taxpayer.

If approved by the Board, eligible veterans would have their applicable exemption(s) applied to their total assessed value, which would result in a tax savings to Veterans. That difference will be added to the tax bills of the rest of the taxpayers. The exemption value and resulting savings will vary depending on the nature of a veteran's military service.

Be advised that this is a non-binding advisory proposition. The Board of Education of the Eden Central School District is not bound by the adoption or rejection of this proposition, and the Board of Education is solely responsible for determining whether, and to what extent, the District may adopt the exemption set forth herein.

### **EDEN CENTRAL SCHOOL BOARD OF EDUCATION**

Mr. Michael Byrnes, President	2017
Mr. Michael Breeden, Vice President	2017
Mr. Colin Campbell	2017
Mr. Scott Henderson	2015
Mrs. Barbara Henry	2015
Mrs. Patricia Krouse	2016
Mr. Paul Shephard	2016

Mrs. Sandra Anzalone, Superintendent  
Barbara Thomasulo & Cathy Dobson,  
Co-Editors

October 2014

Eden Central School  
3150 Schoolview Road  
Eden, New York 14057