

METRIC

NOTE:
WHEN YOU CLOSE THE
DOOR IT HOLDS ITSELF
IN TO PLACE BY A
PRESSURE FIT AND YOU USE
THE HANDLE ON THE RIGHT
SIDE OF THE DOOR TO OPEN IT

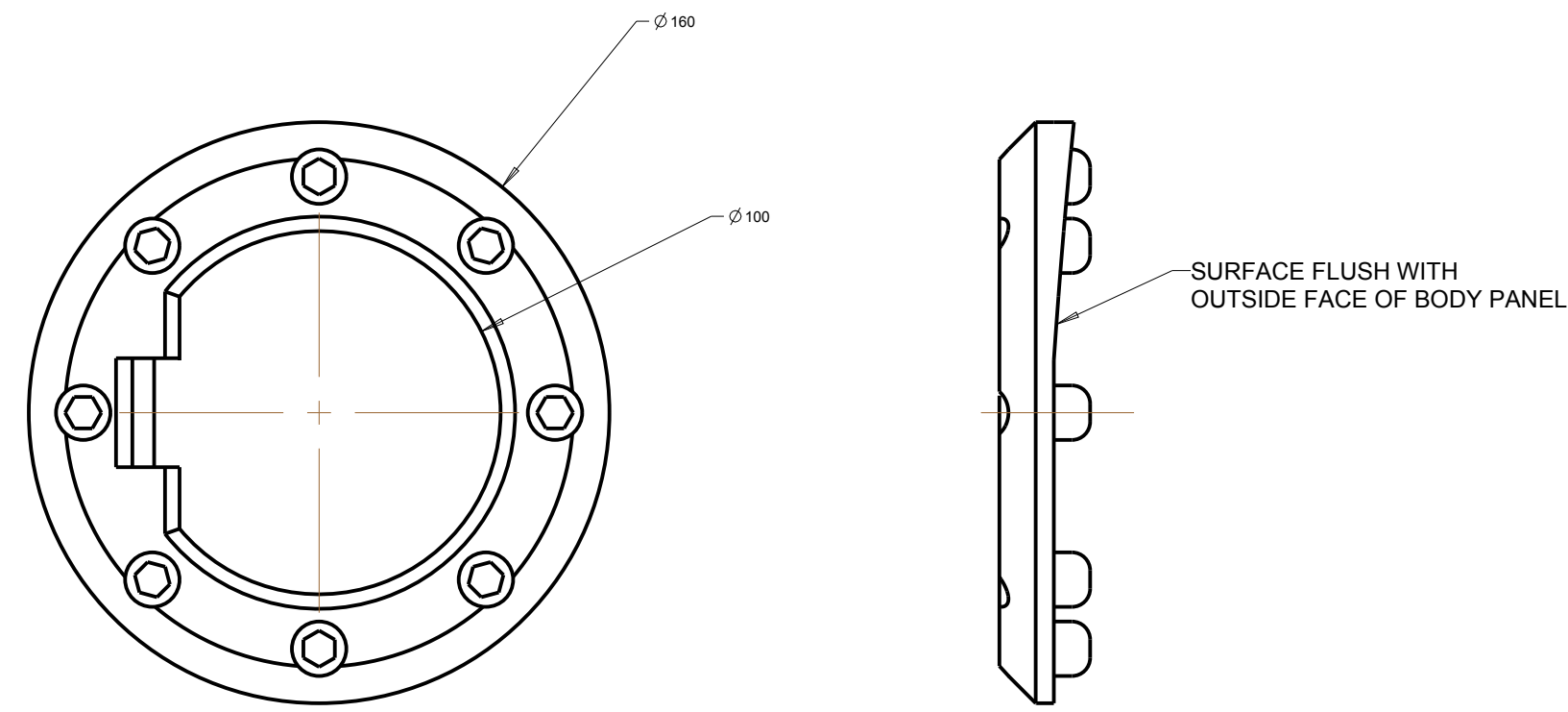

2

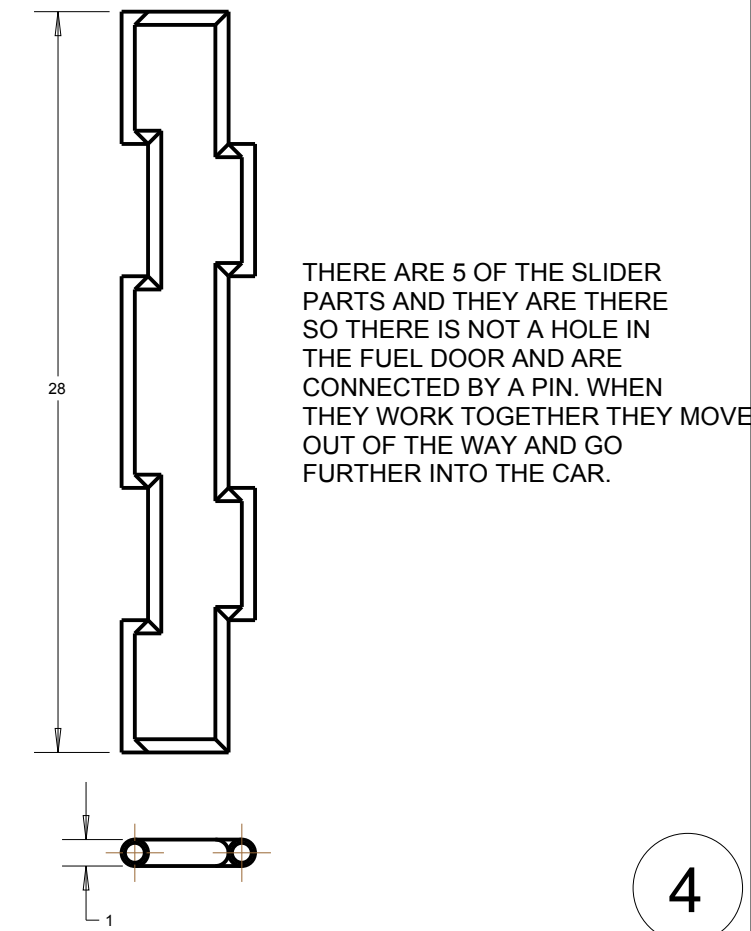

4

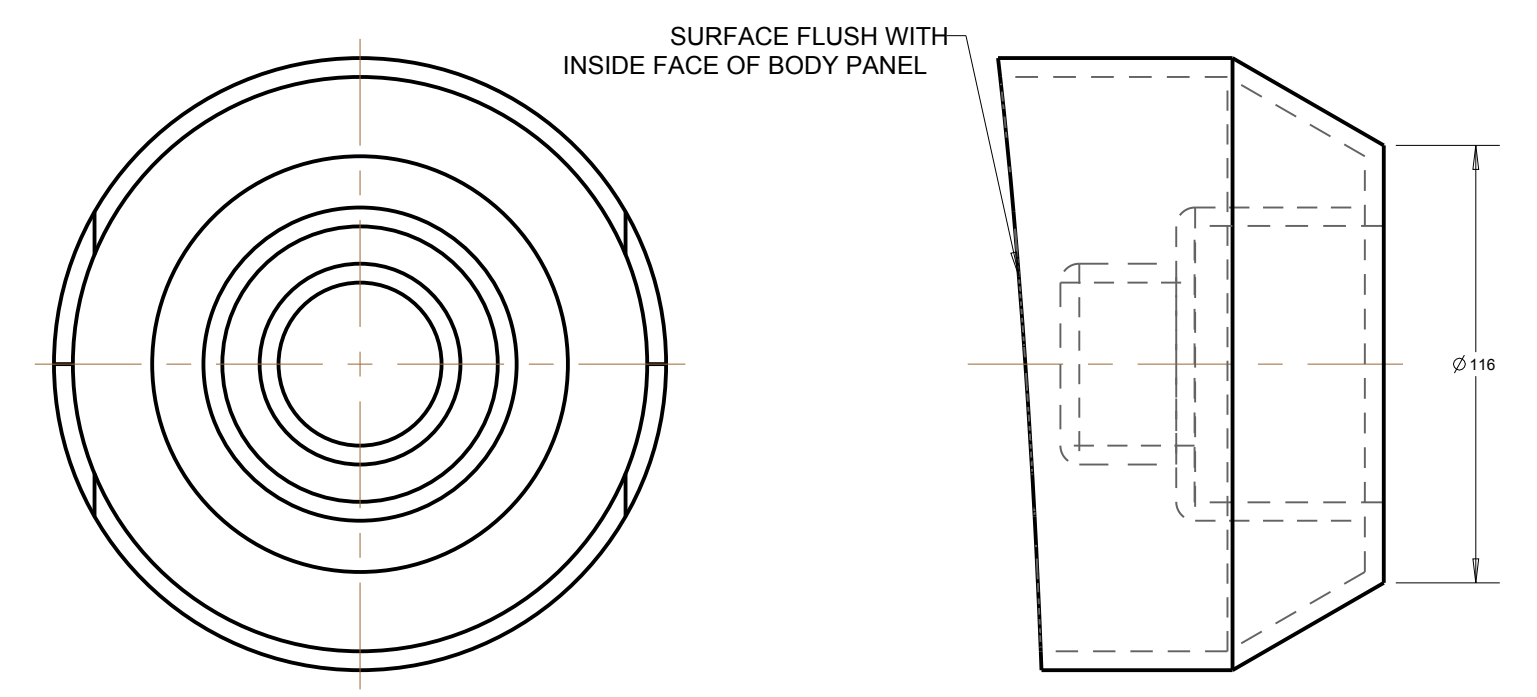

3

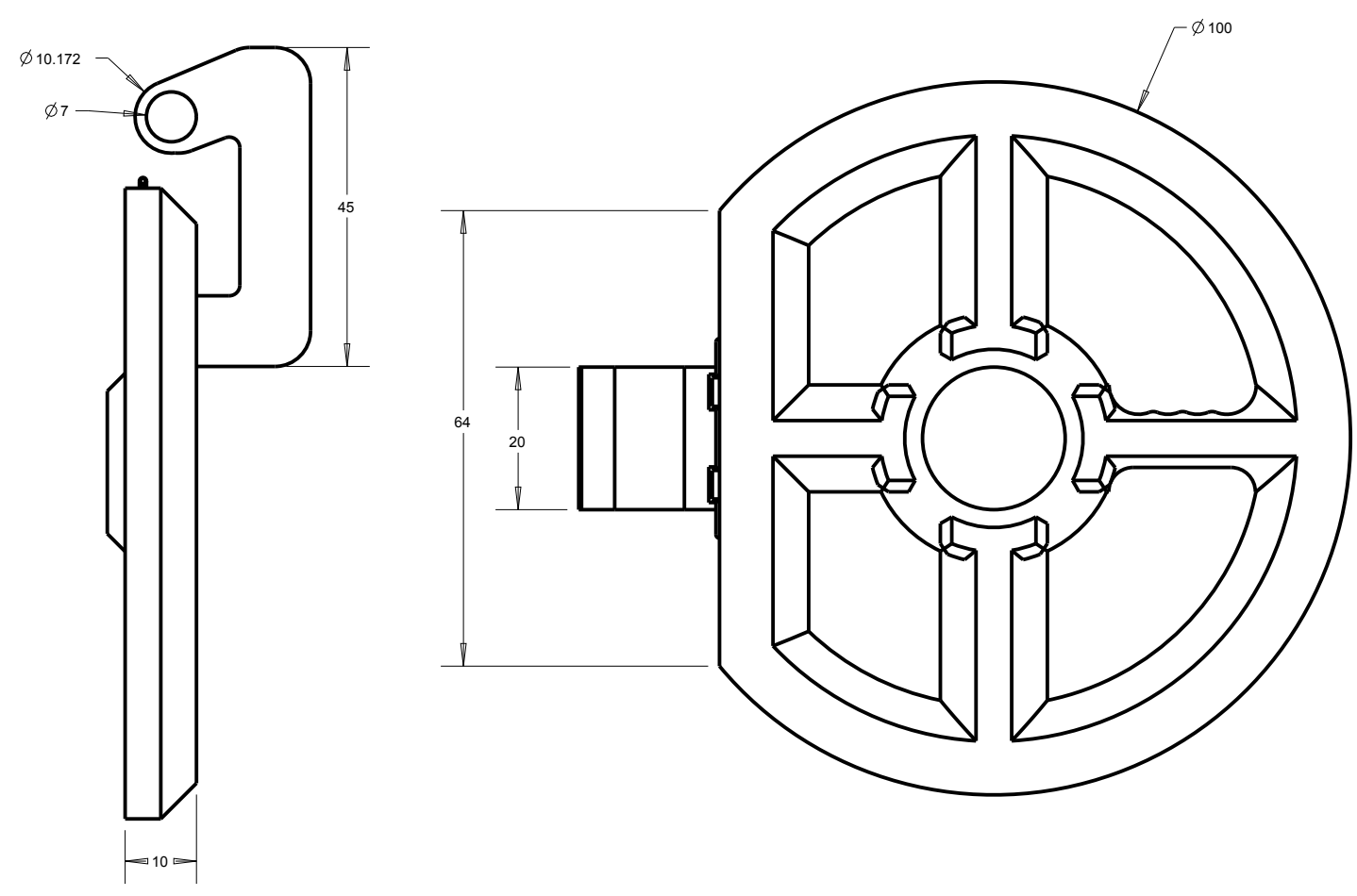

1

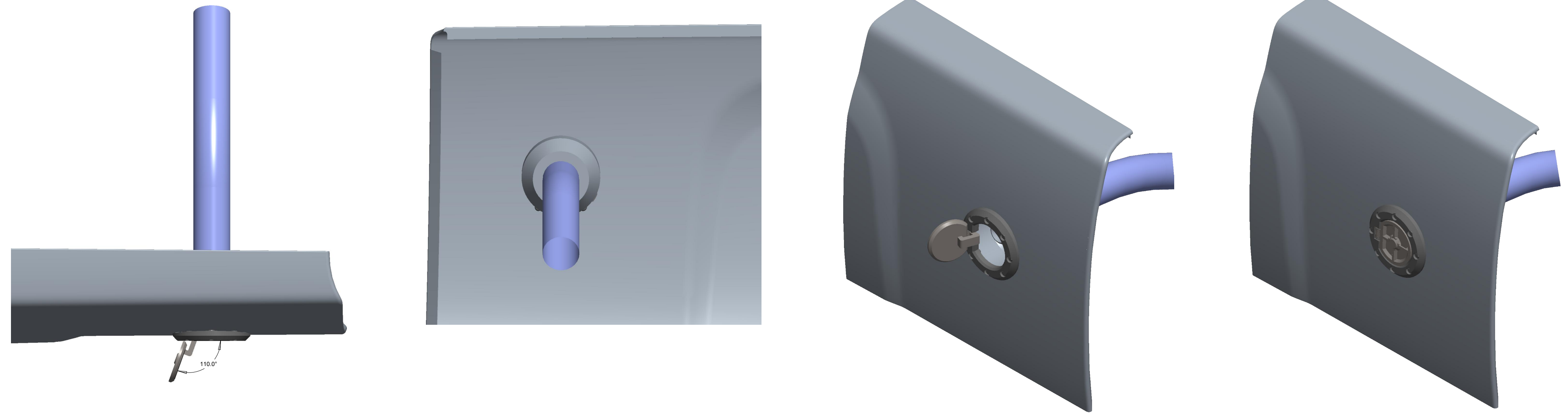

NOTE:
WHEN ASSEMBLING THE
FUEL TUBE TO THE BACK
OF THE DOOR PANEL IT
IS A TIGHT PRESSURE FIT

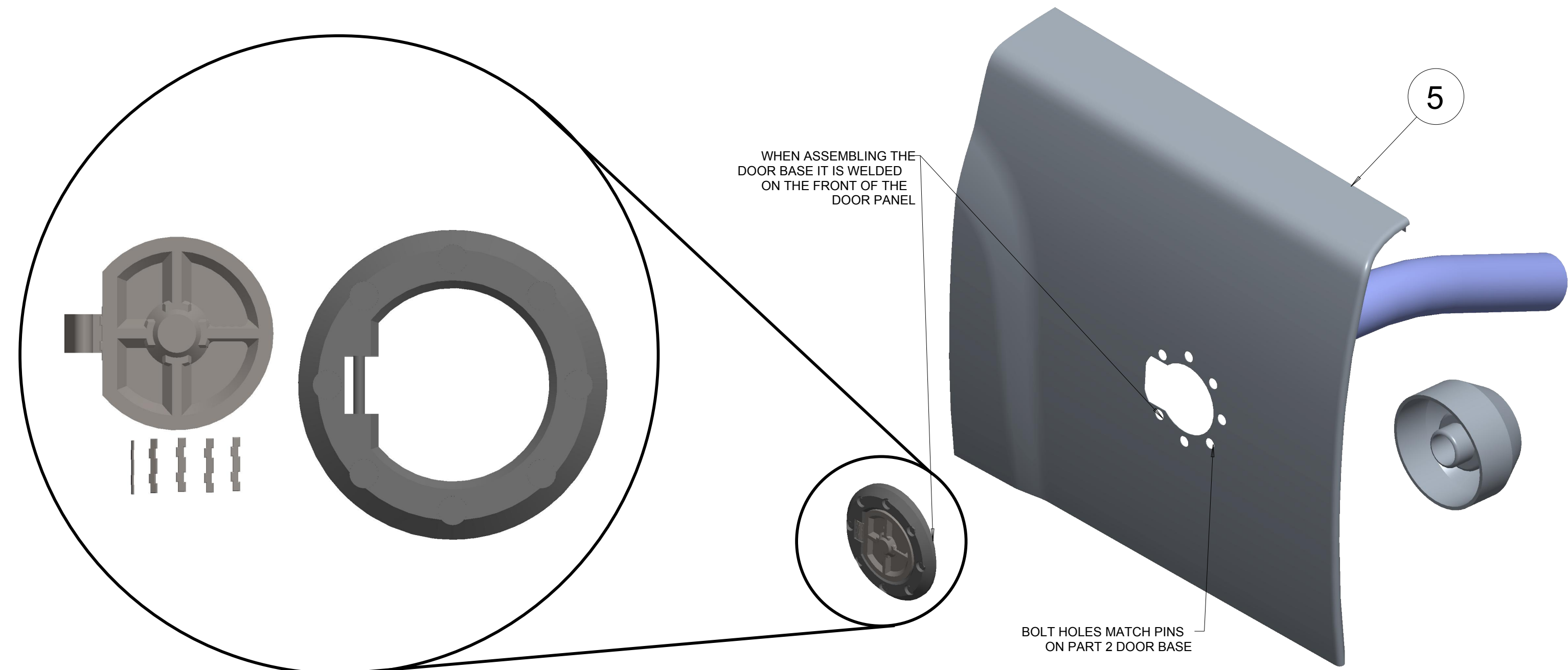
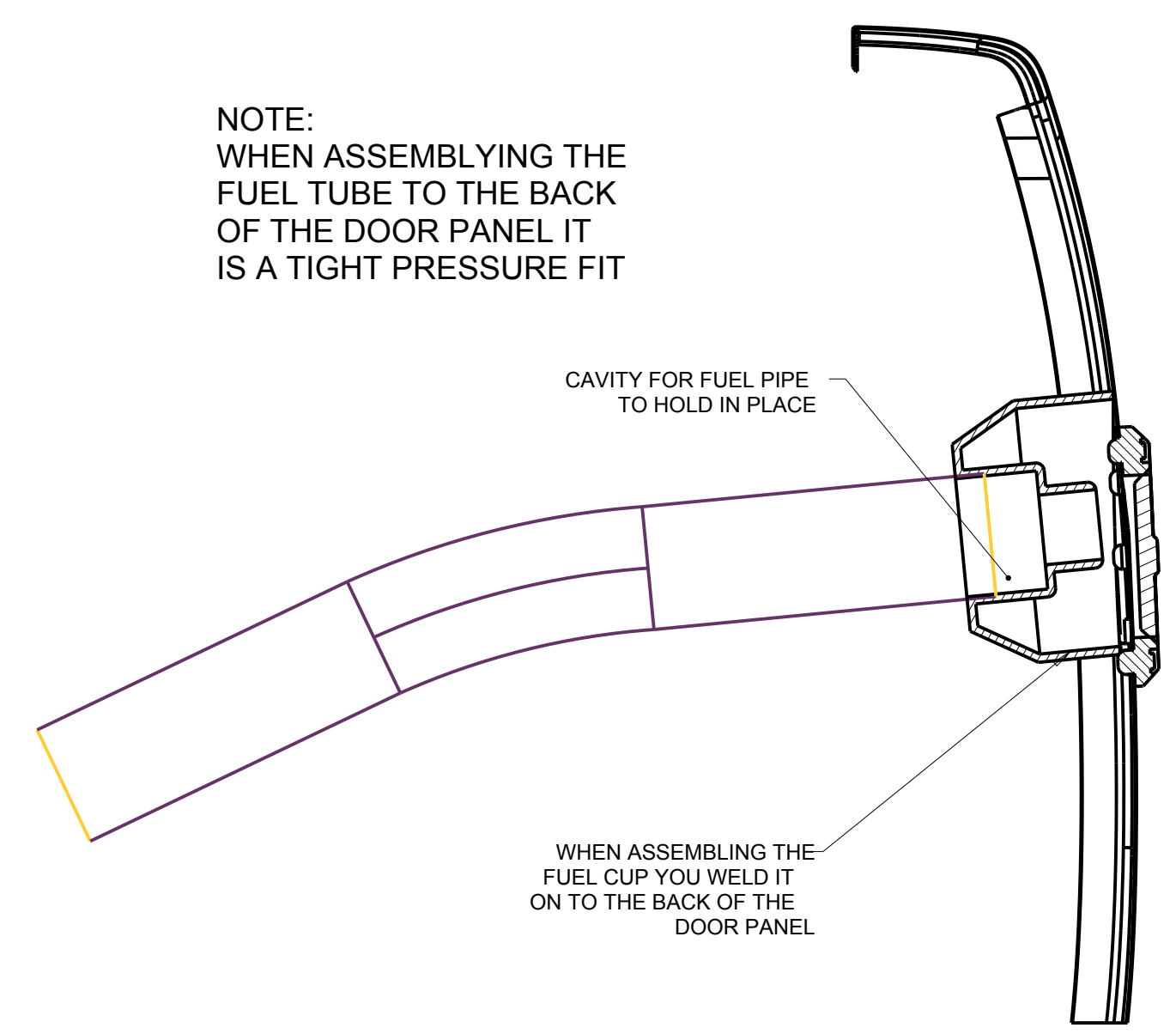

5

B.O.M.		
PART NAMES	NUMBER	QTY.
DOOR	1	1
DOOR BASE	2	1
FUEL CUP	3	1
SLIDER	4	5
BODY PANEL	5	1

STUDENT NAME:
THOMAS BOLITHO

SCHOOL:
BRIGHTON HIGH SCHOOL

GRADE LEVEL: 10 CATEGORY: DESIGN CONCEPT

EMAIL ADDRESS:
BOLITHOTD19@BRIGHTONK12.COM

TEACHER NAME:
MR. JOURDEN